

*Faschingschwank aus Wien.*

*Fantasiebilder.*

*von*

*Robert Schumann.*

*Obec. 1. 7*

# Oboe 1.

Sehr lebhaft. No. No. d-96

*Allegro.*  $\text{3/4}$

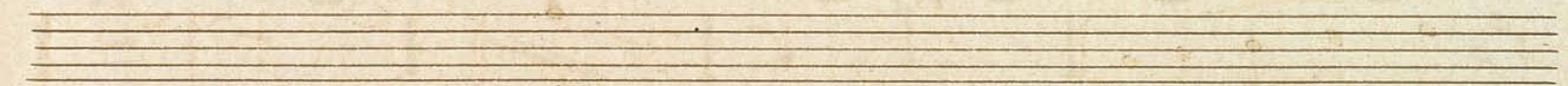
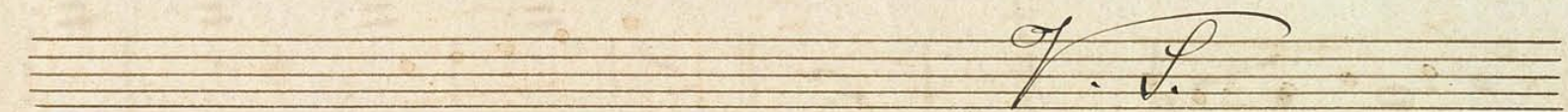
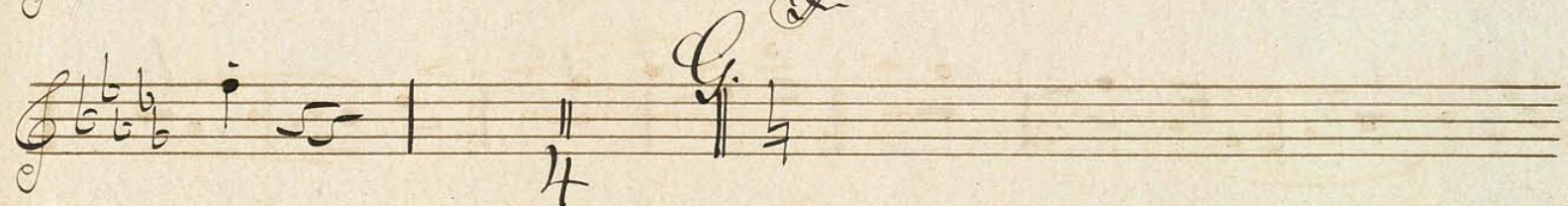
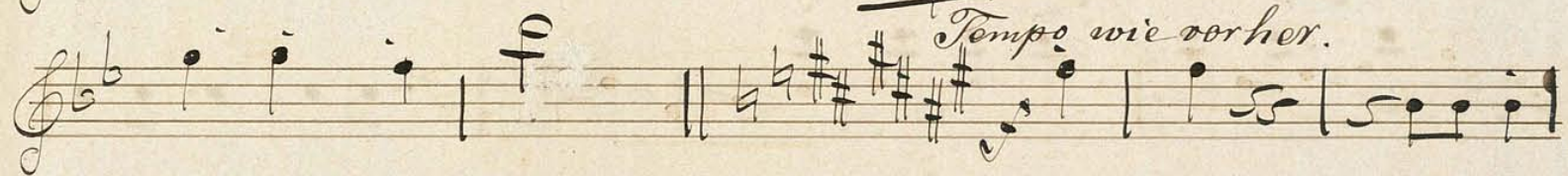

G.

*Höchst lebhaft*

V.P.

1. 16

II.

*Romance*

*Sehr langsam* (M. M. ♩ = 92)

*dol.*  
*mf*

III.

# Scherzino

(M. M. ♩ = 112.)

8. *mf* *crec*

*mf*

4 *ppp*

2. *ppp*

1. *pp*

2

V. S.

# N.

## Intermezzo.

(No. No. ♩ = 116)

Mit größter Energie 

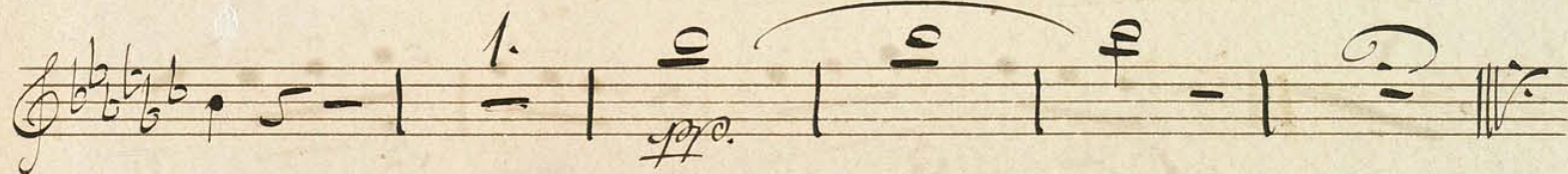
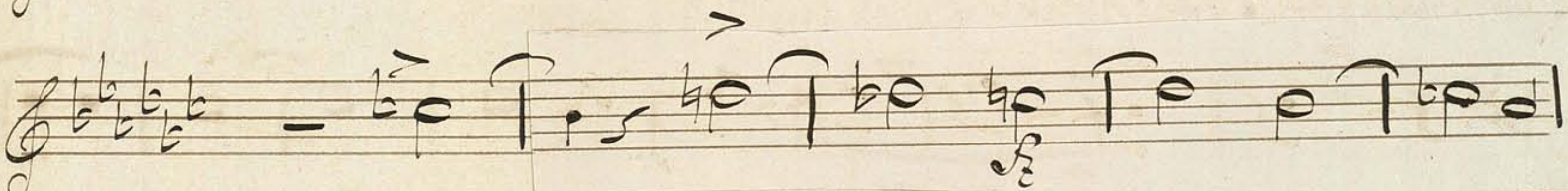
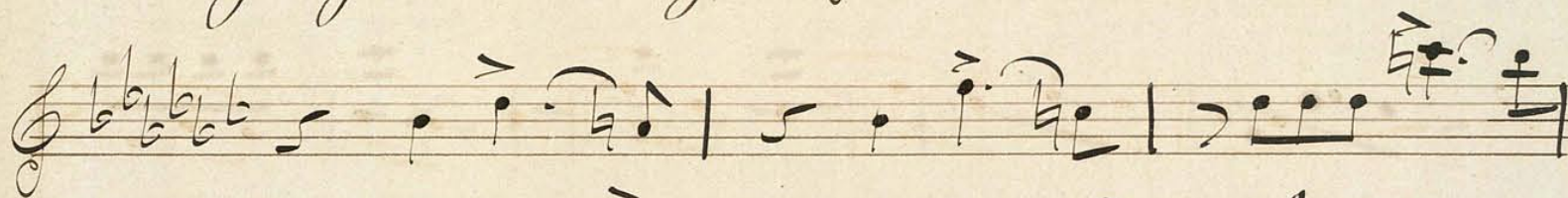

V

Finale

16 Mb. ♩ = 188.

Höchst lebhaft.  $\text{♩} = 188$   $2/4$  1 3.

11. 16 B 12.

*mol*

*fmo*

*f*

22 8 9.

*3. dol.*

*mf*

*f*

*f*

*f*

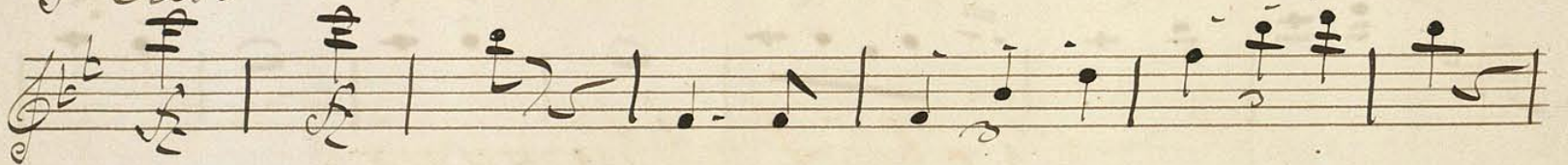
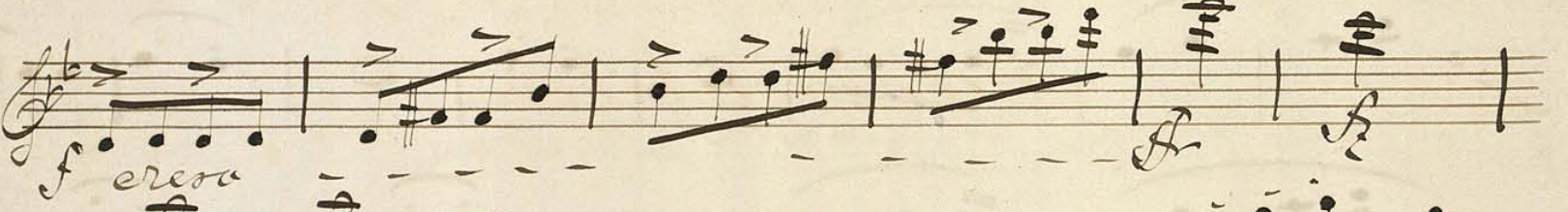
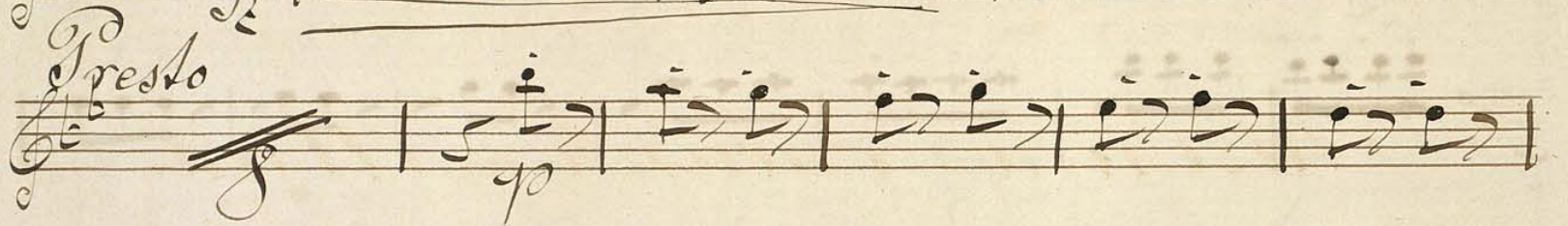

*Faschingsschwank aus Wien.*

*Fantasiebilder.*

*von*

*Robert Schumann.*

*Oboe. 2<sup>o</sup>*

I.

Oboe 2.

Sehr lebhaft (M. M.  $\text{♩} = 76$ )

*Allegro*  $\text{♩} = 76$  3/4

*Tempo primo.*

V. P.

Höchst lebhaft.

31

*Tempo wie im Anfang.*

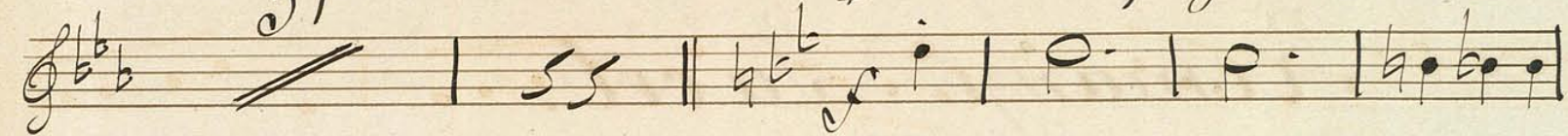

*Mo* 10.

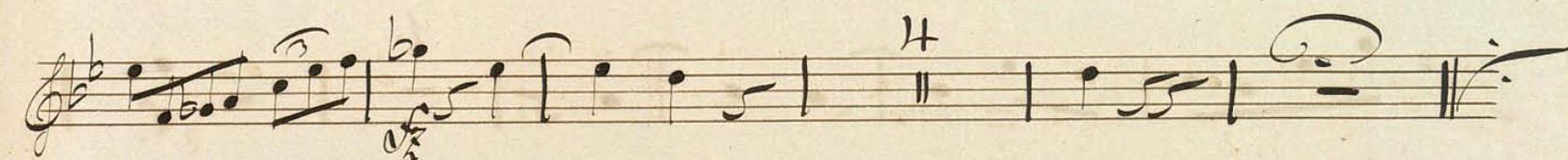
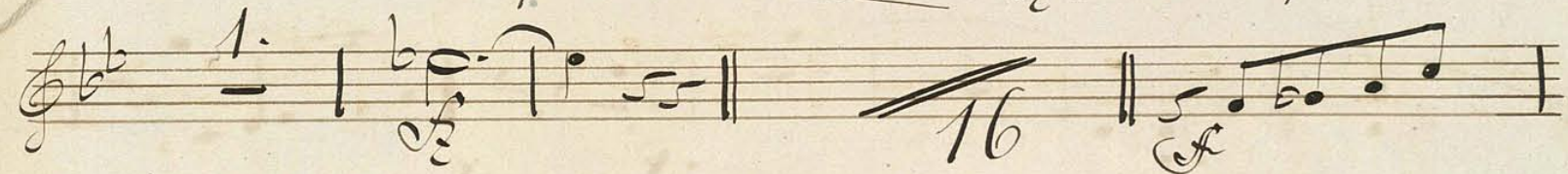
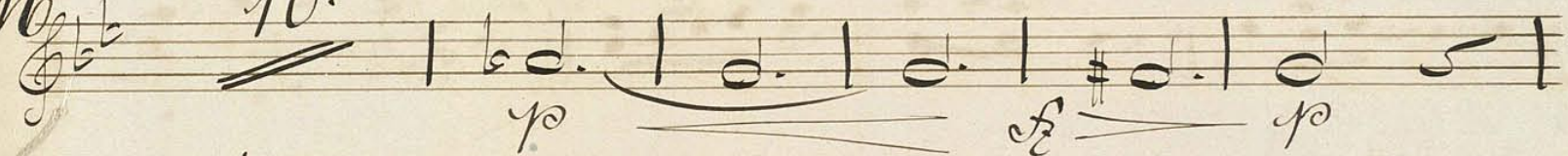

II

Romanze Tacet.

III.

Scherzino.

(Mo. Mo. ♩ = 112.)

**IV.**

*Intermezzo.*

(M. M. = 116)

*Mit größter Energie* **f.**

*A* *cresc.*

*V. P.*

*B<sup>o</sup>*

*oreoc*

*1.*  
*pp<sup>o</sup> rit.*

V.  
*Finale*  
No. No. ♩ = 188.

*Höchst lebhaft*  $\frac{2}{4}$

*1.* *3.*

*F.*

*A* *11.*

*16* *B* *22*

*2.* *2.* *2.*

*8.*

