

Faschingschwank aus Wien.

Fantasiebilder.

von

Robert Schumann.

Clarinete 1^o

I.

Clarinetto 1^o in B \flat

Sehr lebhaft (No. No. $\text{♩} = 76$)

Allegro $\frac{3}{4}$ *fr.*

V. S.

B

rit *pp* *a Tempo.*

1.

5.

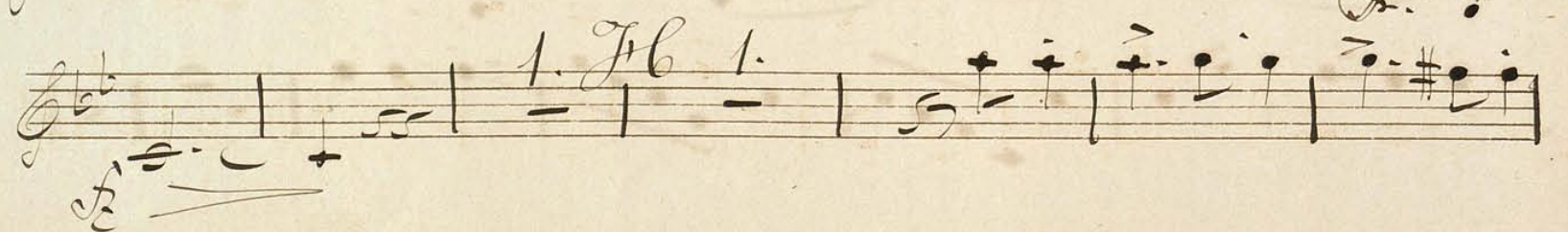
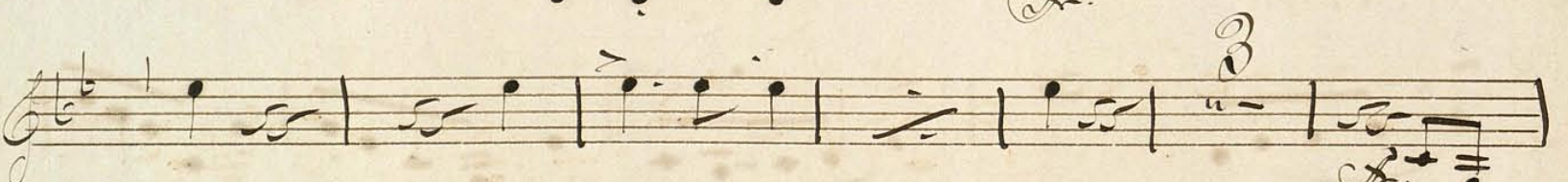
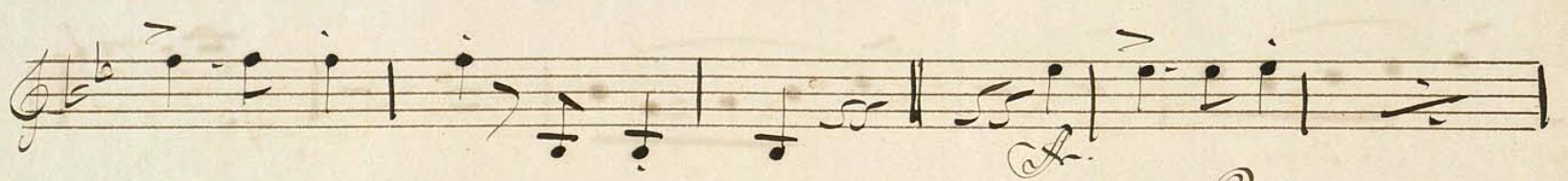
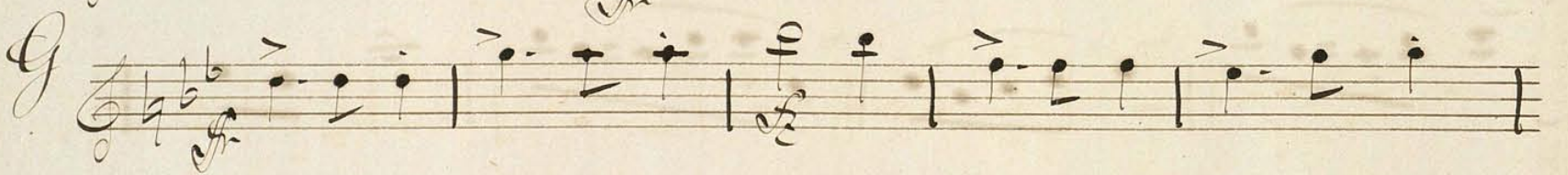
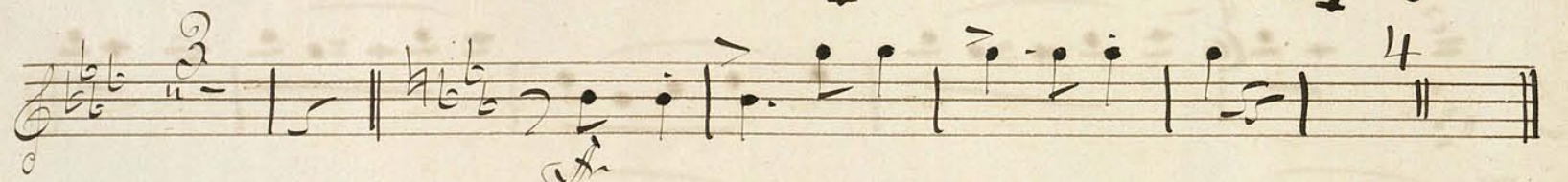
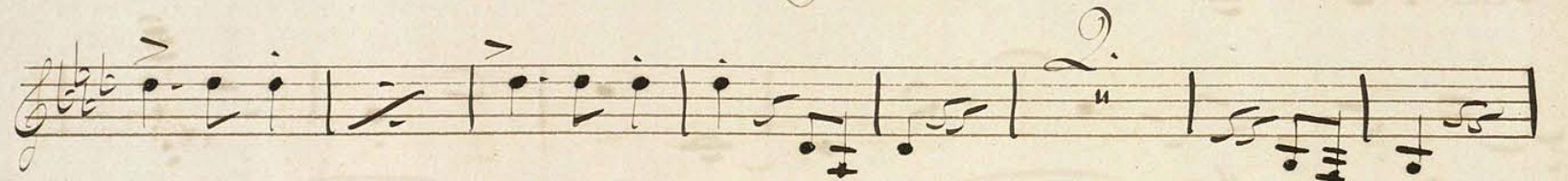
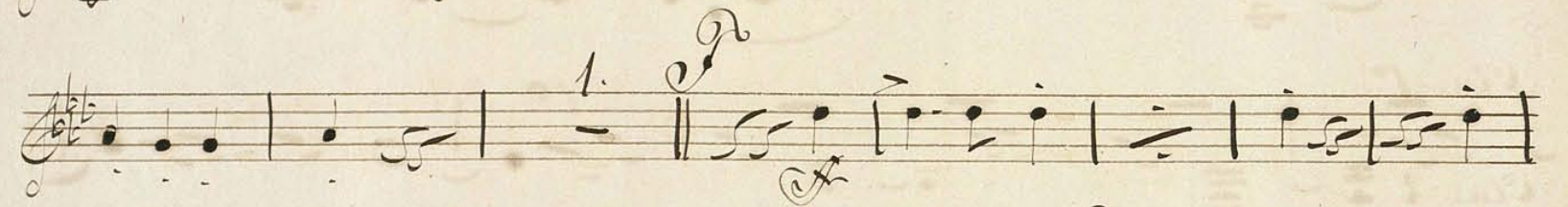
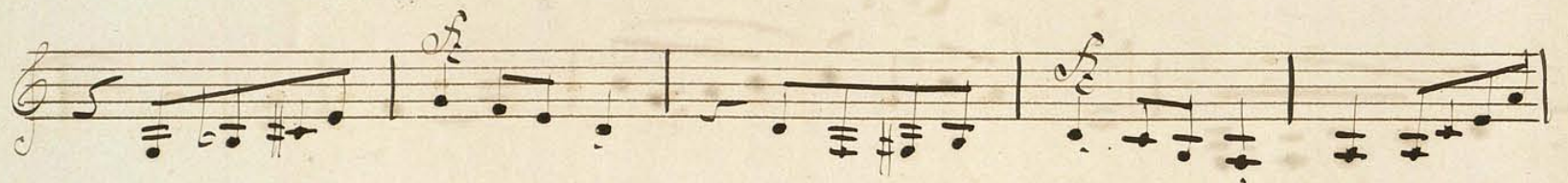

Höchst lebhaft

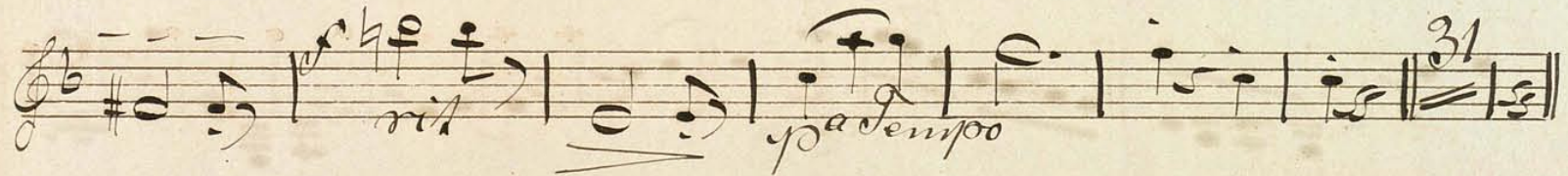
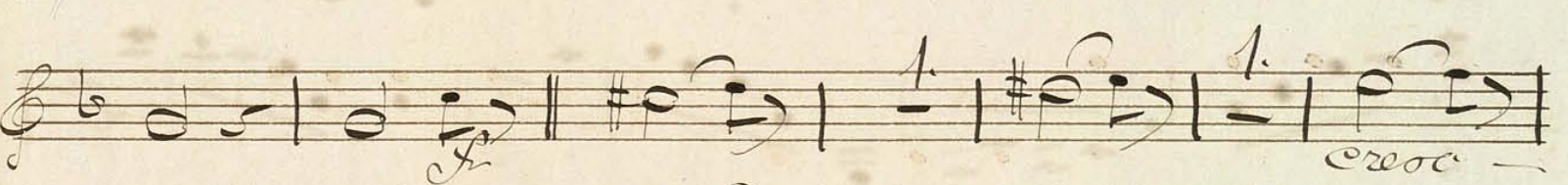
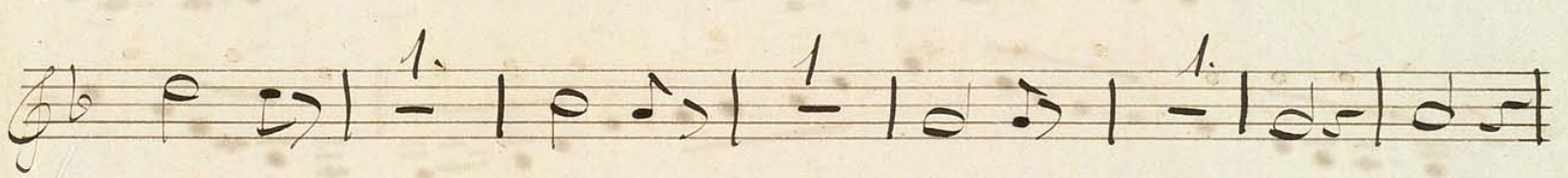
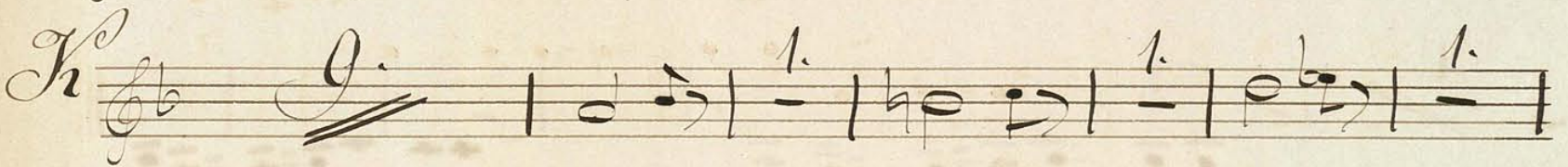
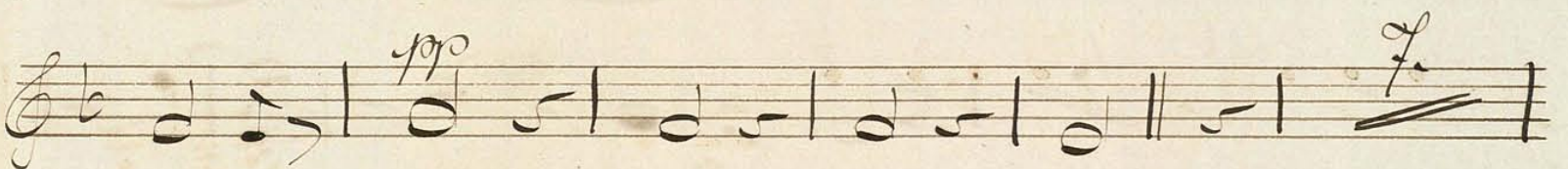
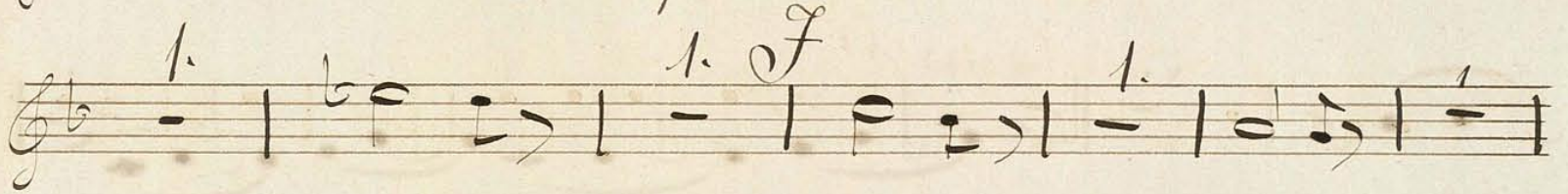
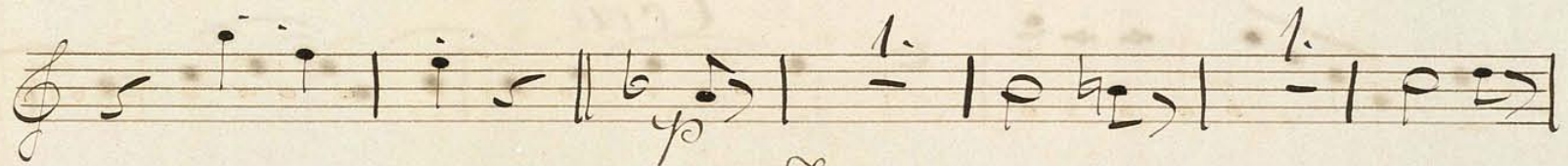
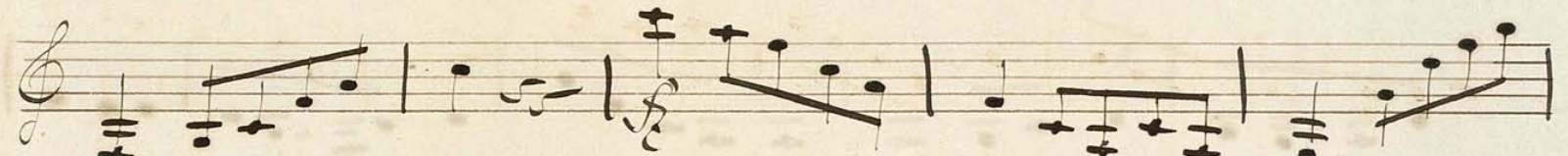

Tempo wie im Anfang.

II

Romanze in B.

M.M. ♩ = 92.

Sehr langsam $\frac{2}{4}$ 1.

III.

Scherzo in B.

M.M. ♩ = 112.

- pp* (pianissimo) on the second staff.
- ppp* (pianississimo) on the fourth staff.
- pp* on the seventh staff.
- ppp* on the eighth staff.
- A *3.* (triple) marking on the ninth staff.
- A *1* marking on the tenth staff.
- acceler.* (accelerando) on the final staff.

There are also several *2.* markings, likely indicating second endings or repeats. The handwriting is in dark ink on aged, slightly yellowed paper.

N.

Intermezzo. in B^{mo}

M. M. ♩ = 116.

Mit größter Energie

V.

Finale.

M. M. = 188.

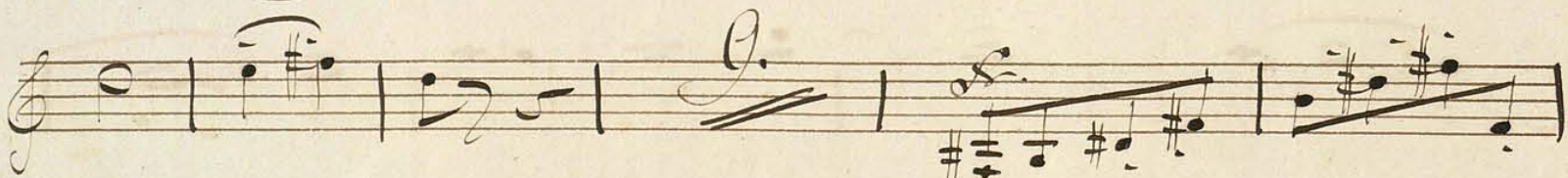
Höchst lebhaft. $\frac{2}{4}$ ^{2.} ^{3.}

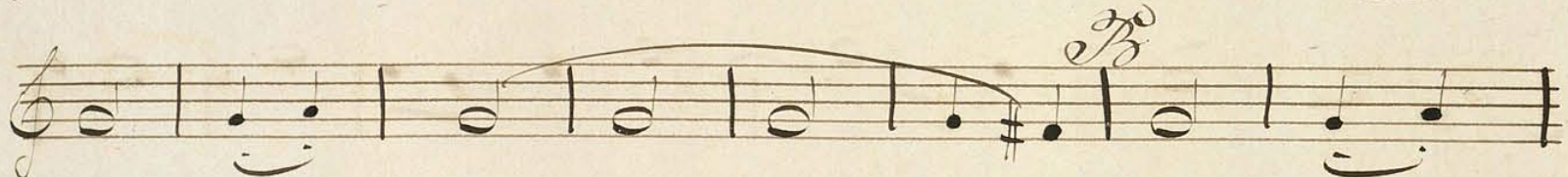
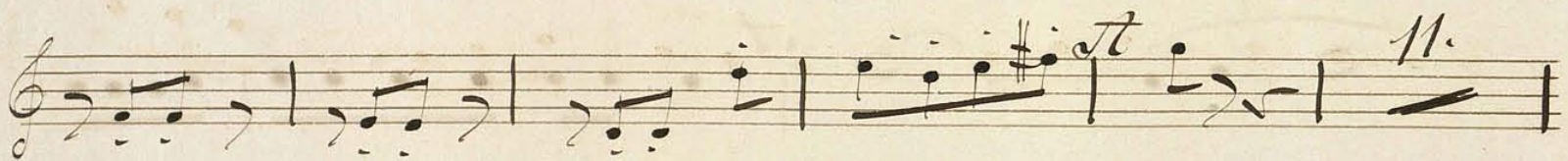
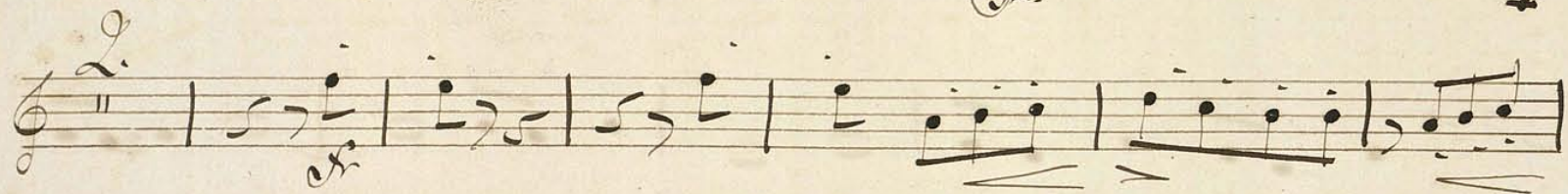
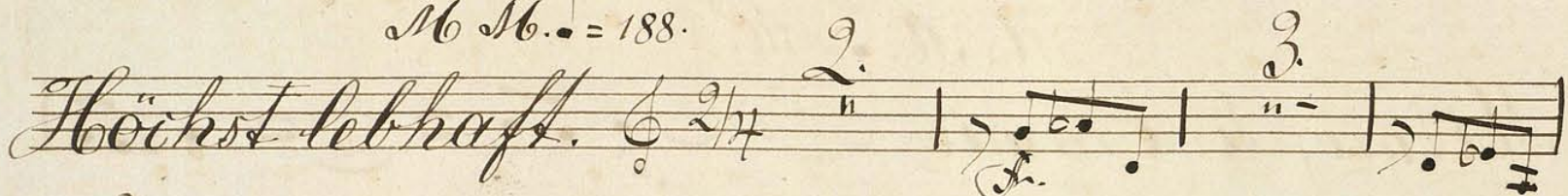

40 *crec.*

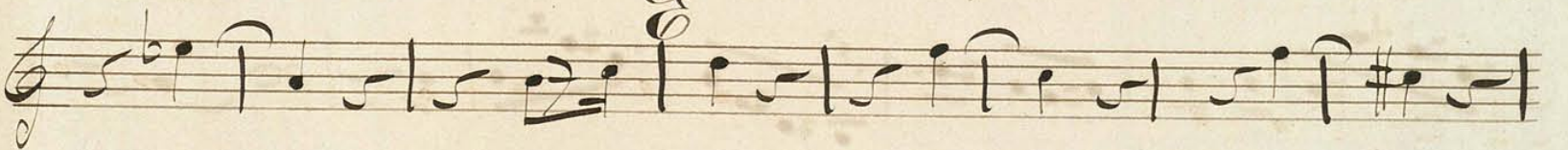
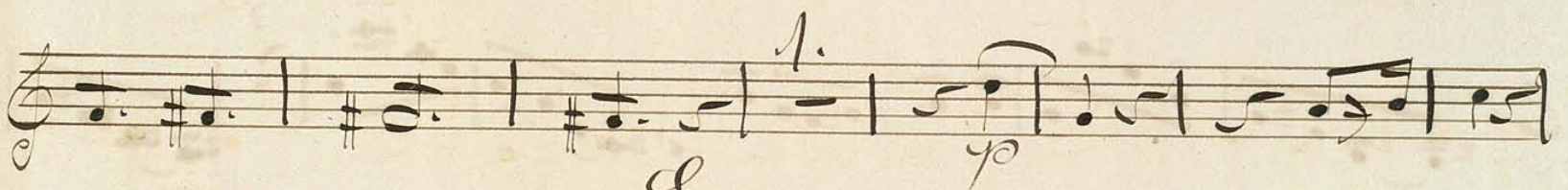
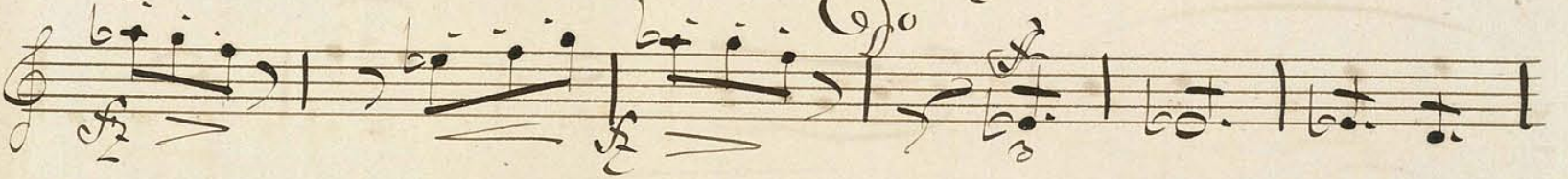
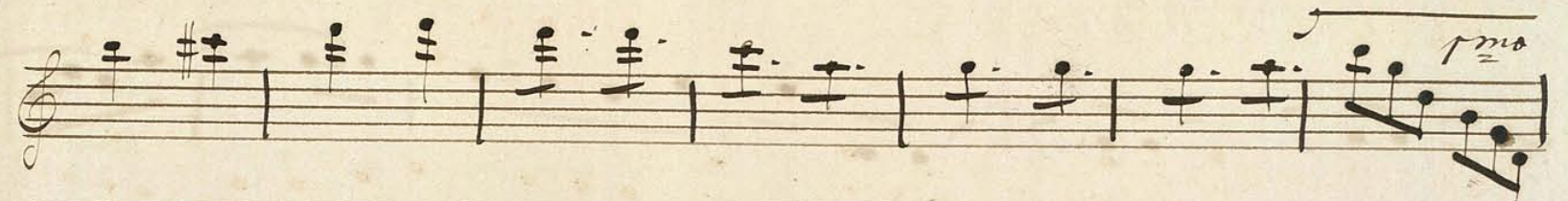
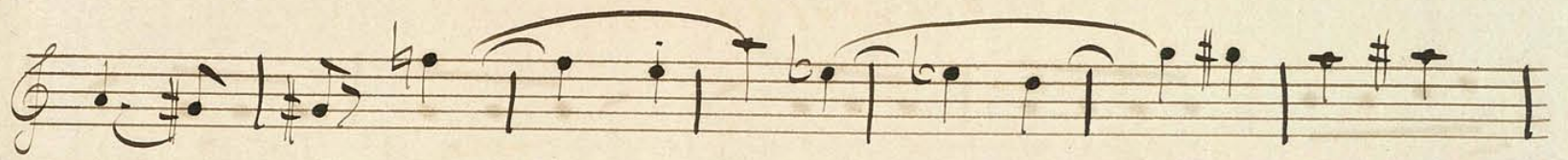

V. P.

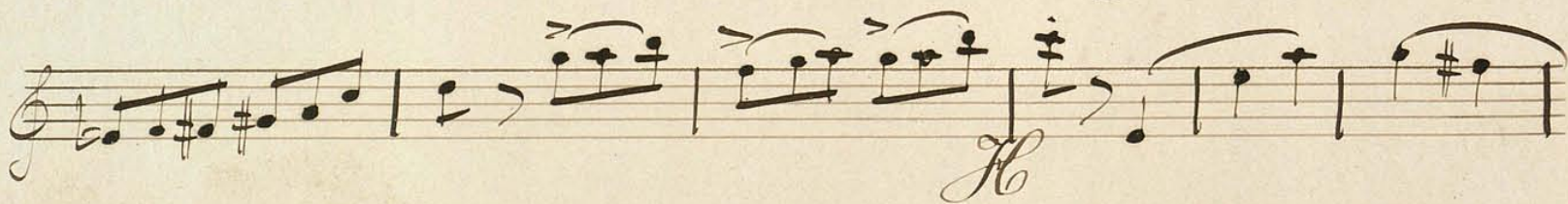
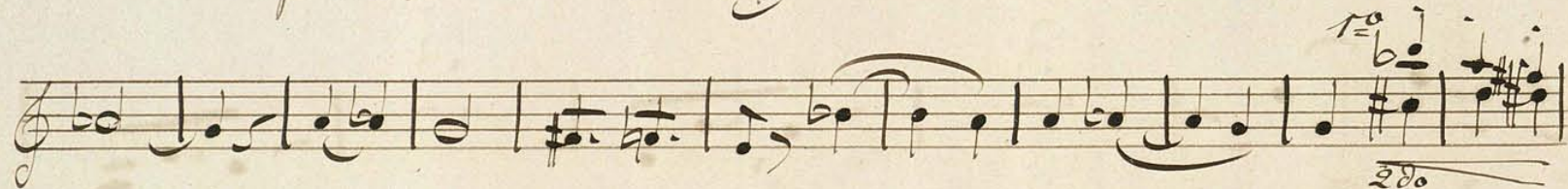
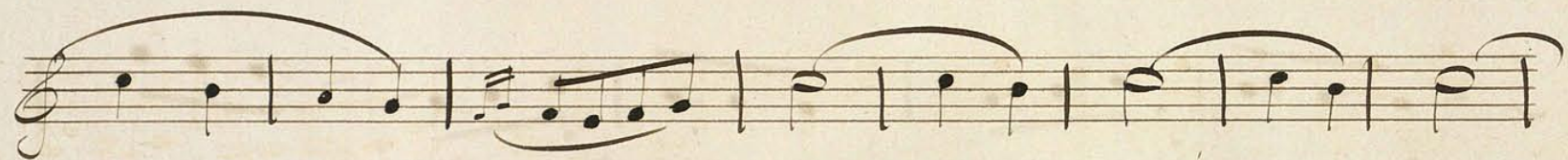

Five empty musical staves at the bottom of the page, consisting of five sets of five-line staves without any notation.

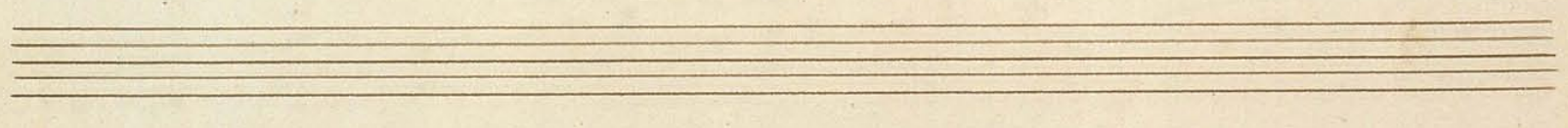
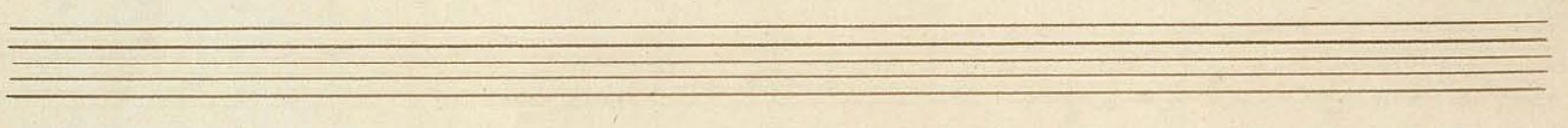
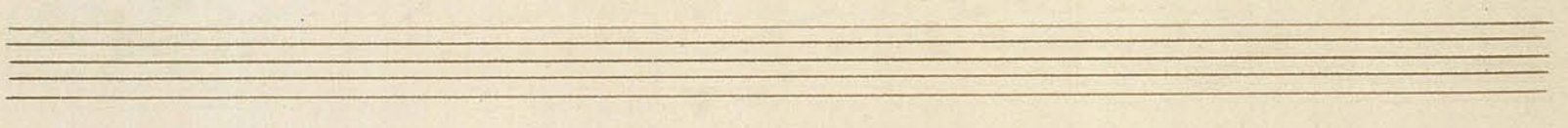
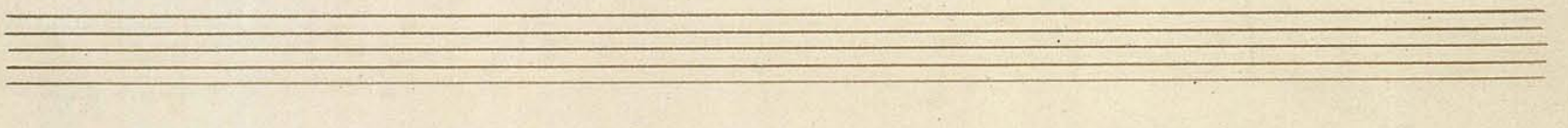
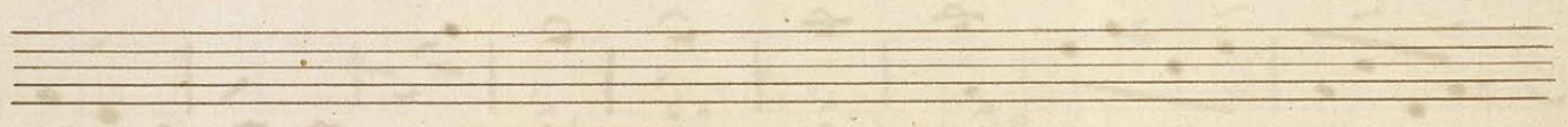
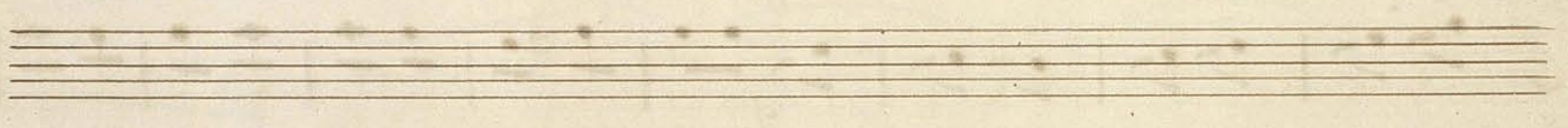
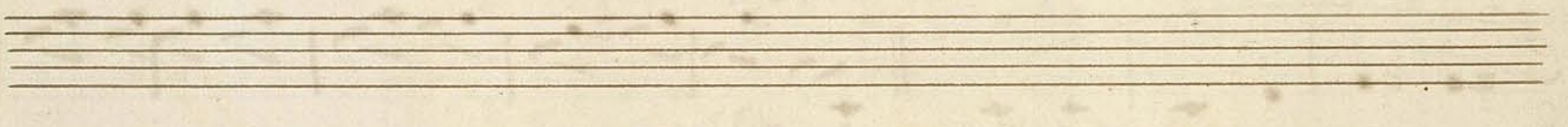
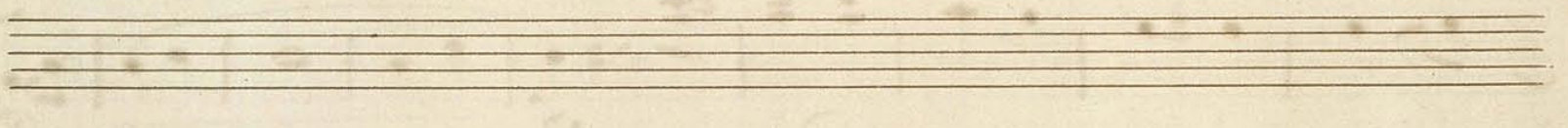
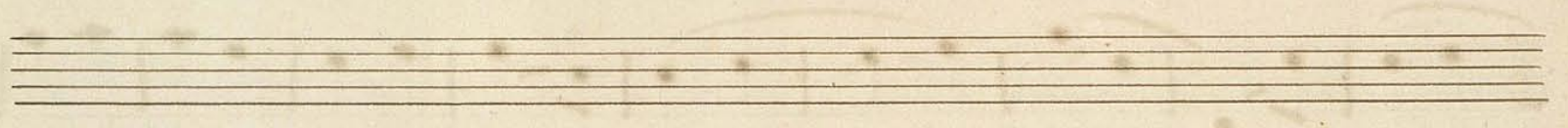

Faschingschwank aus Wien.

Fantasiebilder.

von

Robert Schumann.

Clarinetta 2.^{da}

I.

Clarinetto 2. in F.

Sehr lebhaft (M. M. $\text{♩} = 76$.)

Allegretto $\text{♩} = 76$

Tempo primo

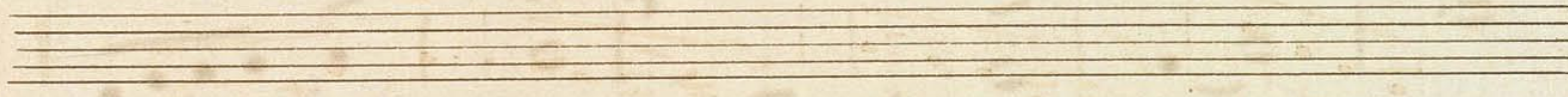
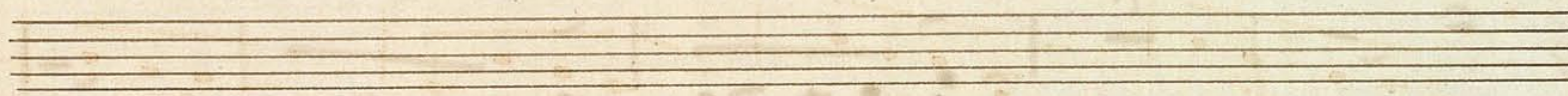
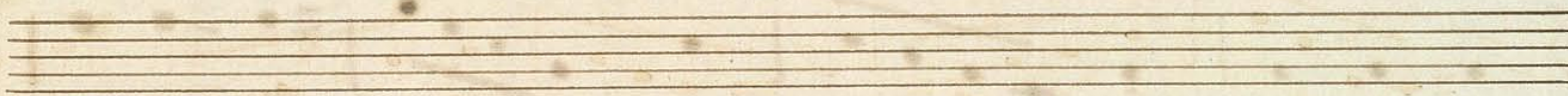
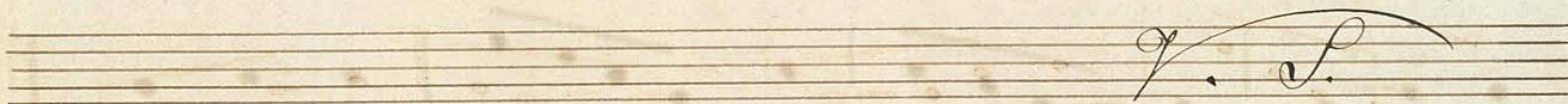
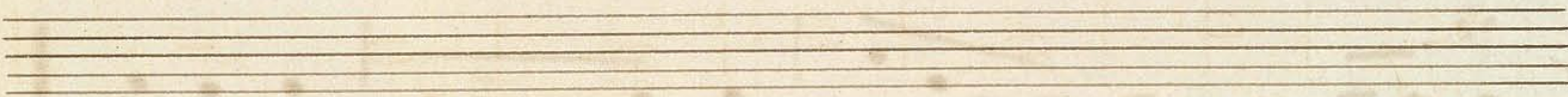
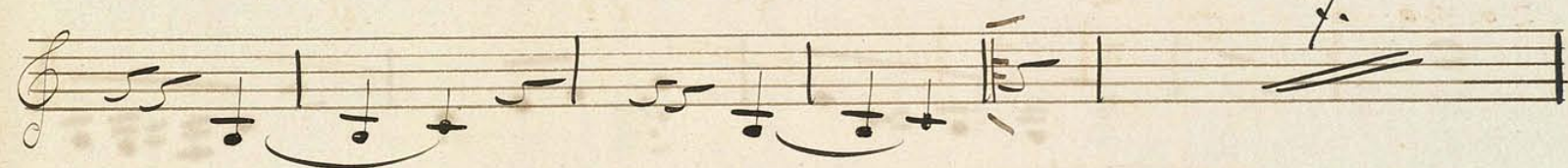

F

p

ppp

rit.

p

1.

rit *Tempo primo.*

Tempo wie vorher.

G

3. *1. Fl.*

Höchst lebhaft

f

pp *f* *1. Fl.*

1.

1.

1. *pp a Tempo*

1. *crec.* *rit.*

a Tempo *31*

Tempo wie im Anfang.

Coda.

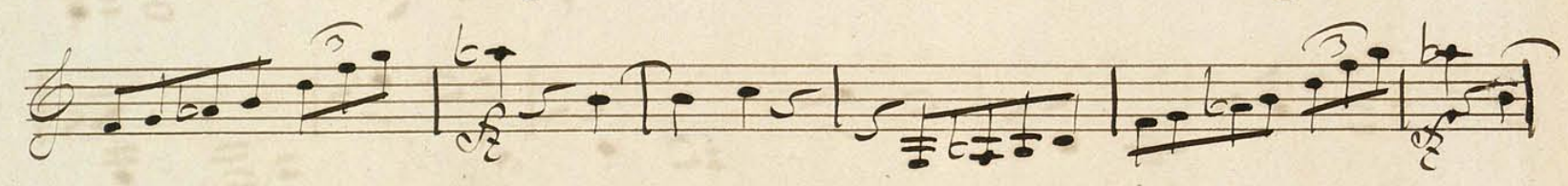

II.

Romance in B.

M.M. ♩ = 92.

Sehr langsam $\frac{2}{4}$ $\frac{2}{4}$ $\frac{2}{4}$

mf *rit.* *rit.* $\frac{2}{4}$ $\frac{2}{4}$ $\frac{2}{4}$

III.

Scherzino in B.

M.M. ♩ = 112.

$\frac{2}{4}$ $\frac{2}{4}$ $\frac{2}{4}$ $\frac{2}{4}$

mf

$\frac{4}{4}$

G. S.

N.

Intermezzo in B.

Mit größter Energie

B Musical notation (seventh staff) *f cresc.*

Finale

No. 188

Höchst lebhaft.

2. 3.

12.

1.

B.

pp cresc

2.

V. P.

