

Faschingschwanz aus Wien.
Fantasiebilder.

von

Robert Schumann.

Trumpete Alt.

I.

Trombone Alt.

Sehr lebhaft. (Mo. Mo. d=76)

Allegro 3/4

Two empty musical staves at the bottom of the page.

Tempo primo

Tempo wie vorher.

G. P.

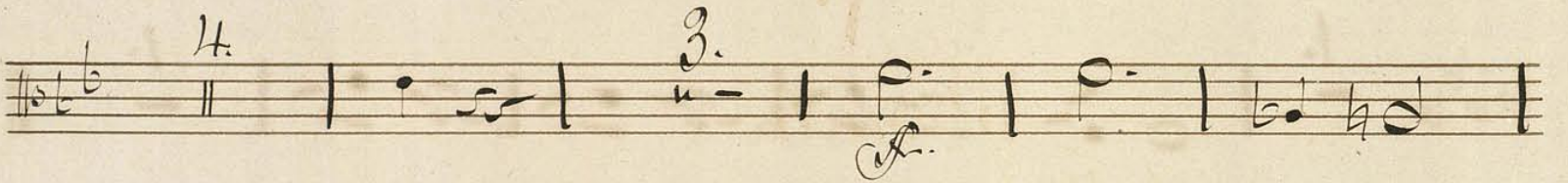
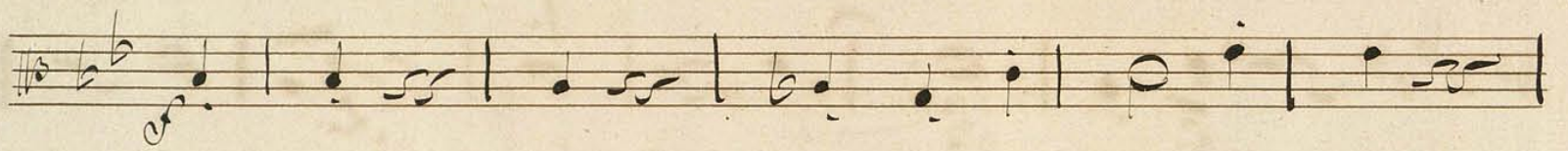

II Romanze Tacet

III Scherzino Tacet.

N.

Intermezzo.

(No. No. 1 = 116)

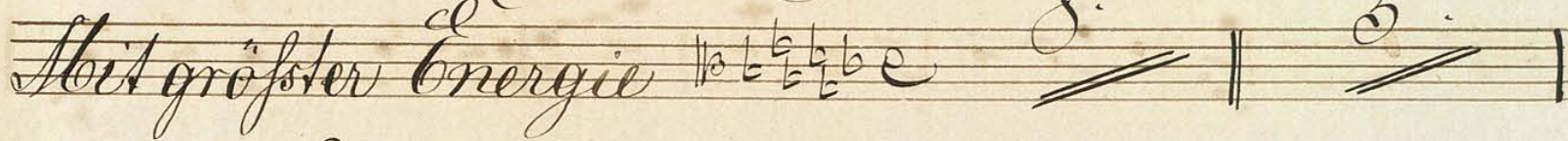
Mit größter Energie 

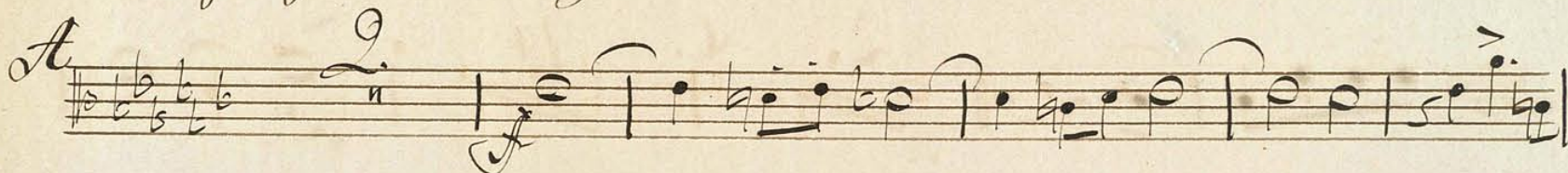
A 

V.

Finale

(No. No. 1 = 188)

Höchst lebhaft 

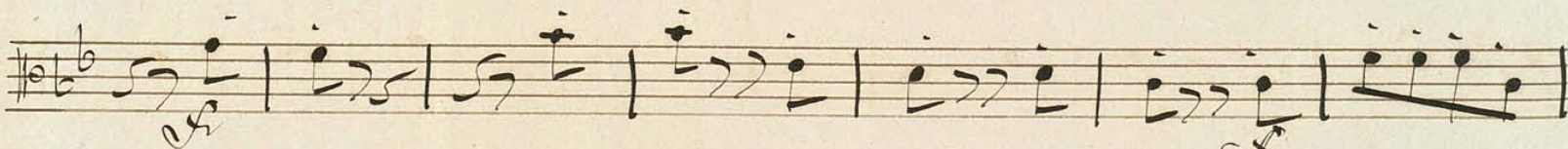

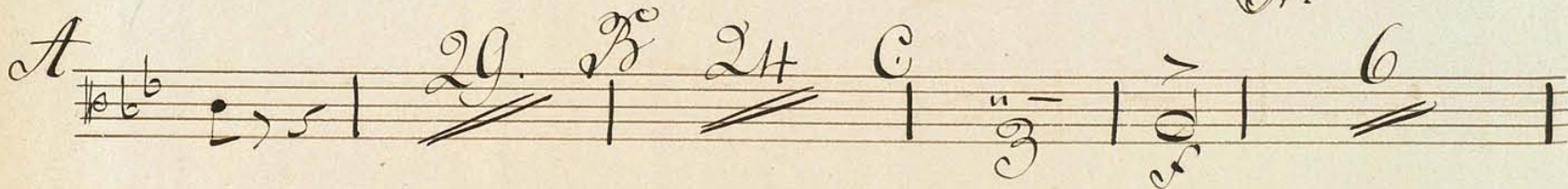
A 

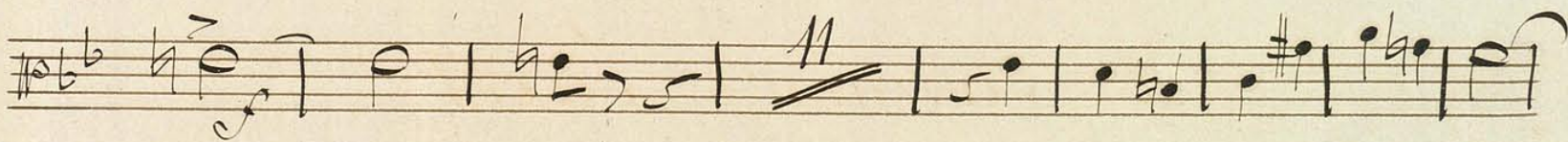

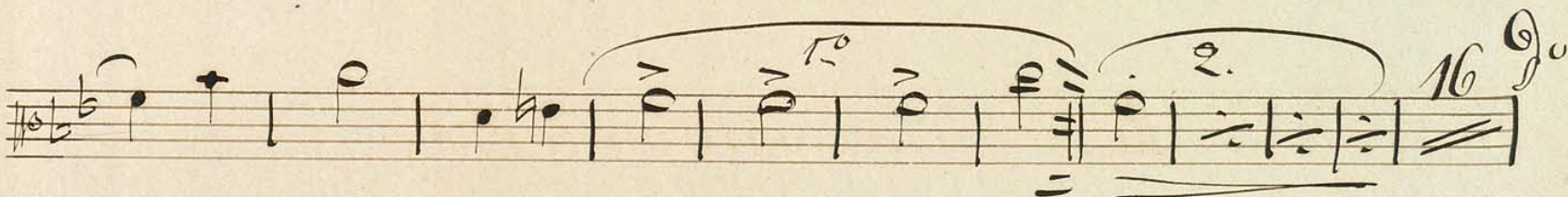

Q. 22. *G.* 9 3. 11.

23 *G.* 14

11. *mf*

f. *ff.*

23 *Presto.* 23.

f. 1.

Fine

Faschingschwank aus Wien

Fantasiebilder

von

Robert Schumann.

Trombone Tenor.

I.

Trombone Tenor.

Sehr lebhaft (M. M. $\text{♩} = 76$)

Allegro

3/4

F. B. 12.

Tempo primo.

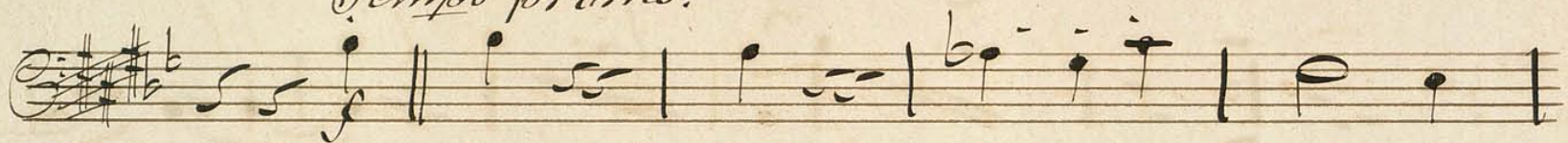

Tempo wie vorher.

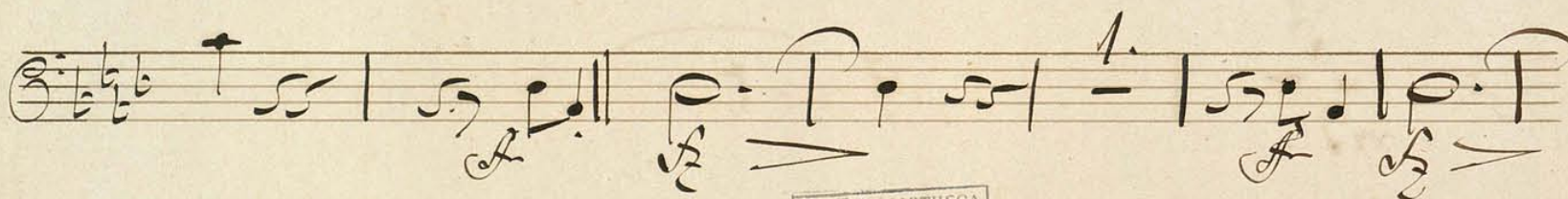
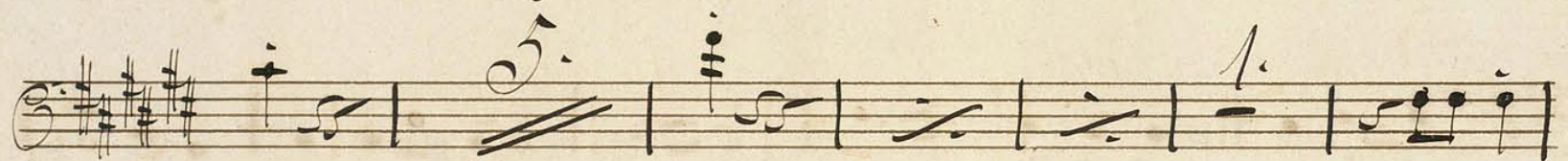
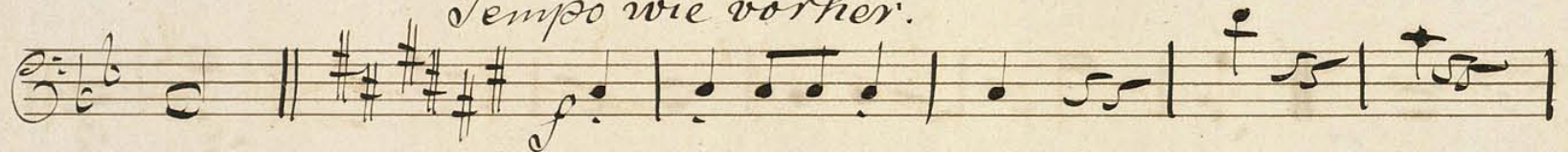

BIBLIOTHECA
REGIA
HAFNIENSIS

6. F. b

V. P.

II. Romanze Tacet.

III. Scherzino Tacet.

N.

Intermezzo.

Mit größter Energie
No. 116. ♩ = 116

V. Finale

(No. 188.)

Four empty musical staves at the bottom of the page.

Faschingschwank aus Wien.

Fantasielieder.

von

Robert Schumann.

Trombone Bass.

Tromb. Kappe

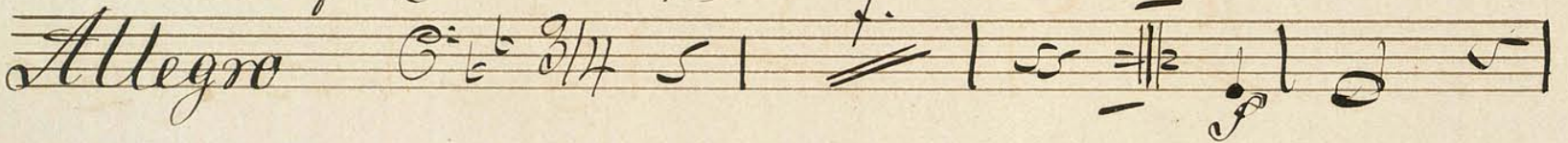
Sehr lebhaft. (Mo Mo 0 = 76.)

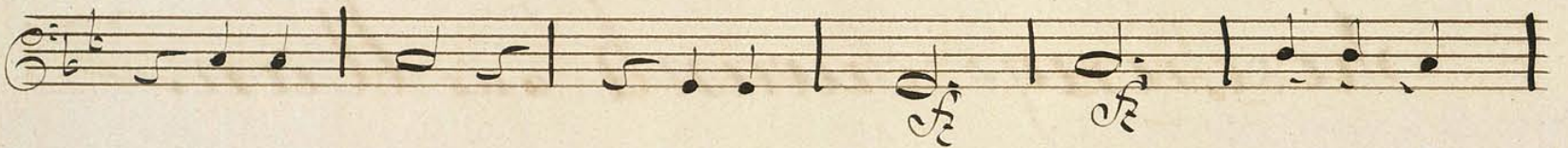
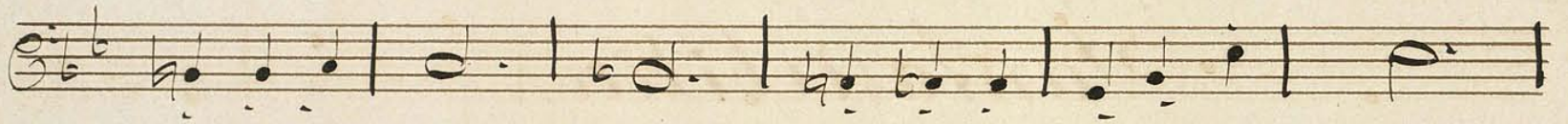
Allegro 

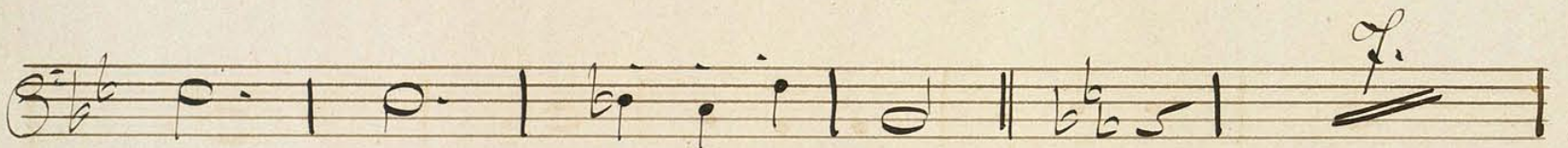

a tempo 

rit. a Tempo 

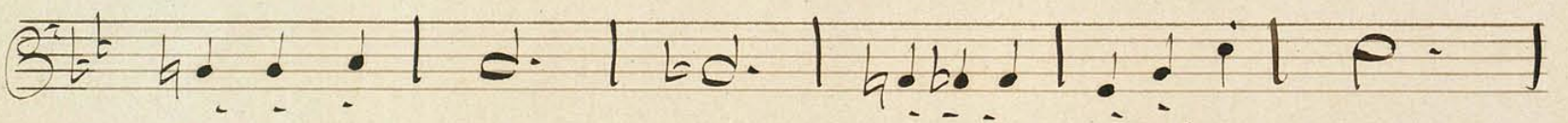

- Staff 1: Ends with a double bar line and a fermata-like flourish.
- Staff 2: Starts with a double bar line and the number 16. Ends with a double bar line and the number 22.
- Staff 3: Continues the musical line.
- Staff 4: Ends with a double bar line and the number 1.
- Staff 5: Includes the instruction *rit.* (ritardando) and *Tempo primo.* (return to first tempo). Ends with a double bar line and a flourish.
- Staff 6: Continues the musical line.
- Staff 7: Continues the musical line.
- Staff 8: Includes the instruction *Tempo wie vorher.* (Tempo as before). Ends with a double bar line and the number 14.

- Staff 1: *2.*, *3.*
- Staff 2: *4*
- Staff 3: *2.*
- Staff 4: *2.*, *G.*
- Staff 5: *1.*
- Staff 6: *1.*, *6*, *F*, *6*
- Staff 7: *F*, *Höchst lebhaft*, *2.*
- Staff 8: *ten*, *F*, *F*, *8.*
- Staff 9: *F*, *8.*, *1.*
- Staff 10: *1.*, *1.*, *1.*, *4*

1. 6 rit. 2

a Tempo rit. a Tempo. 31.

Tempo wie im Anfang f.

25 Mo. 18

16 4

ten.

2

1.

II Romanze Tacet.

III. Scherzino Tacet.

