

Faschingschwank aus Wien

Fantasiebilder  
von  
Robert Schumann.

Instrumental  
von  
Johan S. Svendsen.

Violino I  $\frac{1}{2}$

# Violino I<sup>no</sup>

*Allegro.*

*Sehr lebhaft. (M. M. ♩ = 76.)*

- mf* (mezzo-forte) and *f* (forte) dynamic markings.
- pp* (pianissimo) dynamic marking.
- cr.* (crescendo) and *dec.* (decrescendo) markings.
- arco.* (arco) marking.
- pizz.* (pizzicato) marking.
- à Tempo* marking.
- ff* (fortissimo) marking.
- A double bar line with repeat dots is located at the end of the tenth staff.

The signature *V. L.* is written in the bottom right corner of the page.

- Q. p.* (Quasi piano) at the beginning.
- ritar.* (ritardando) in the second measure of the first staff.
- ten.* (tension) in the second measure of the second staff.
- erect* in the second measure of the third staff.
- pizz* (pizzicato) in the second measure of the fourth staff.
- arco.* (arco) in the first measure of the sixth staff.
- dimi* (diminuendo) in the second measure of the eighth staff.
- à Tempo* in the second measure of the ninth staff.

G. *fz.*

*H.* *fz.* *2.* *fz.* *Höchst lebhaft.*

*pizz.* *arco.*

*no cres.* *no divisi*

*pp* *pizz.*

arco  
 cresc  
 ritar *f.* *pizz* *à Tempo.* cresc  
*ritar.* *à Tempo.* arco  
 pp  
 pp  
*pp*  
*pp*  
*pp*  
*Tempo.*  
 wie im Anfang.  
 Coda.

V. S.

No II Romanze.

Ziemlich langsam. M. M. ♩ = 92.

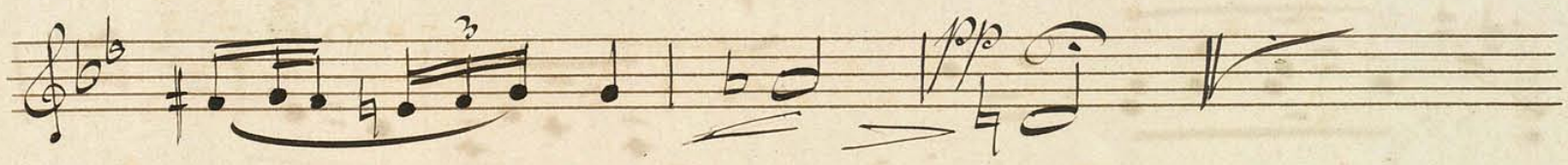

III

Scherzino

All. M. M. ♩ = M. M.

Empty musical staves at the bottom of the page.

# IV

## Intermezzo.

Mit grösster Energie. (Al. M. ♩ = 116.)

*f*

*p*

*at.*

*crec.*

Two empty musical staves at the bottom of the page.

V.

Finale.

(M. M. ♩ = 188.)

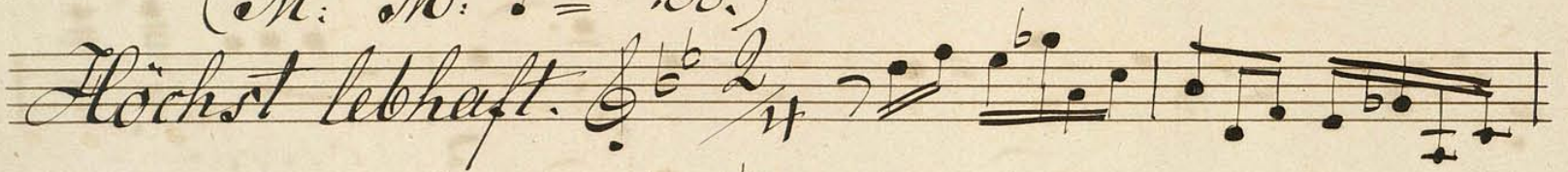
Höchst lebhaft. 

*V. G.*

- pizz* (pizzicato) above the first staff.
- arco.* (arco) above the second staff.
- fr.* (forzando) below the second staff.
- cresc.* (crescendo) above the seventh staff.
- cen* (crescendo) above the eighth staff.
- do* (do) above the eighth staff.
- 1.* (first ending) above the ninth and tenth staves.
- tr.* (trill) above the tenth staff.

A handwritten signature or name, possibly 'J. S.', written in a cursive style at the end of the page.

Two empty musical staves at the bottom of the page.

Festungsschwank aus Wien

Fantasiabilder.

Robert <sup>von</sup> Schumann.

Violino <sup>mo</sup> 1 2 3

# Violino I<sup>mo</sup>

*Allegro.*

*Sehr lebhaft (M. M. ♩ = 76)*

*dimi* *crest* - *Tempo primo* *fi*

*pp* *pizz* *arco* *ritar:* *ff* *ff*

Dynamic markings include *piu*, *cres.*, *f.*, *ten.*, *arco*, *dim.*, and *f. à Tempo.*

Other markings include *1.*, *2.*, *3.*, *4.*, *5.*, and *6.*

*G.*

*f*

*8.*

*M.* *3.*

*2.* *f.* *Höchst lebhaft.*

*f.*

*f.* *5.*

*pizz* *arco.*

*cresc.*

*Tr.* *rit.*

*7*

No II Romanze.

Ziemlich langsam (Al. Al. ♩ = 98.)

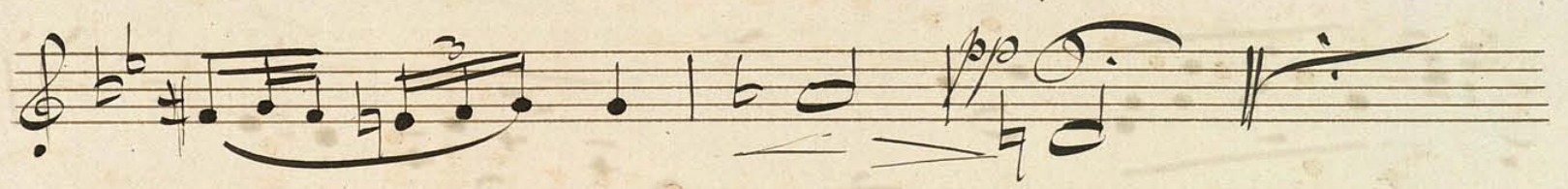
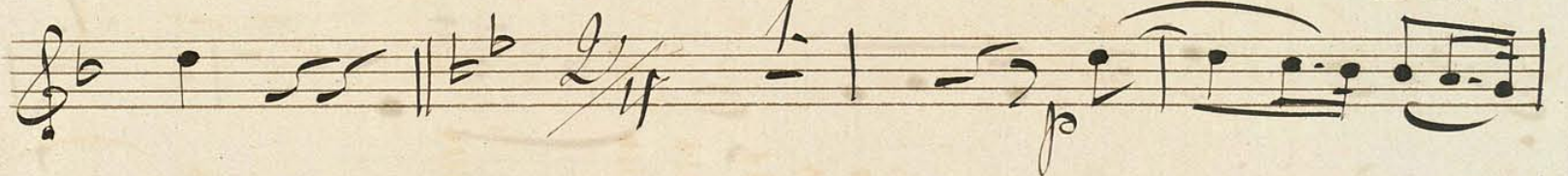

III

Scherzino

M. M. ♩ = 112

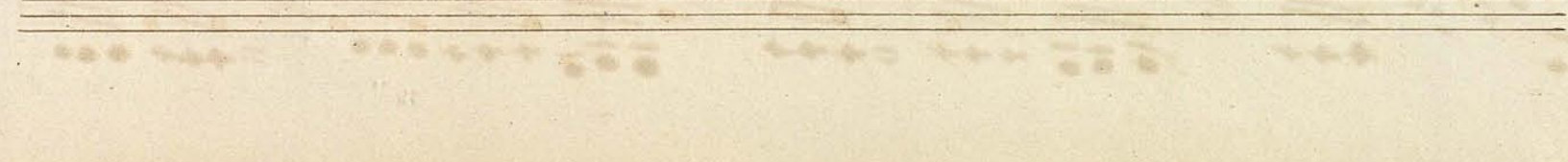
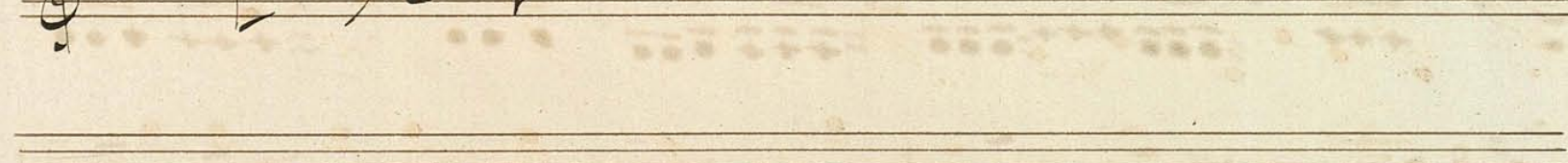
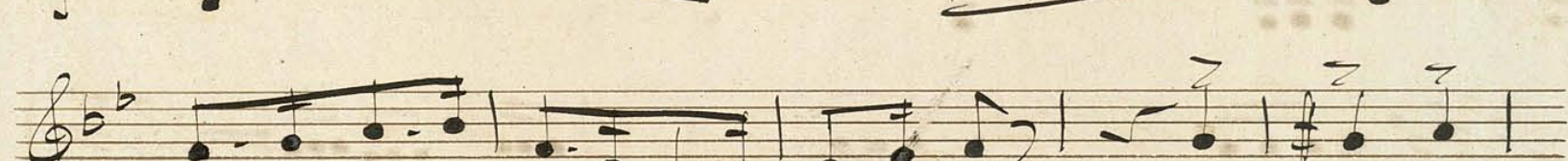
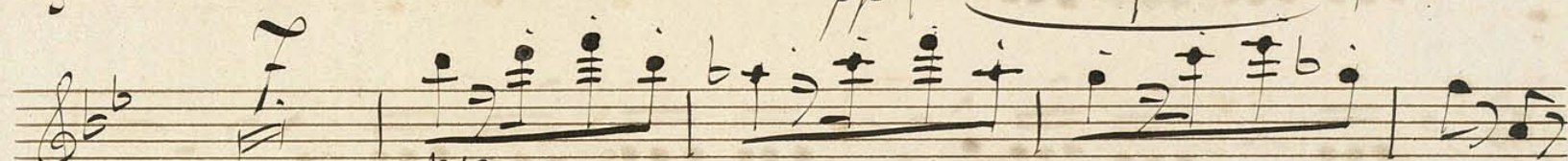
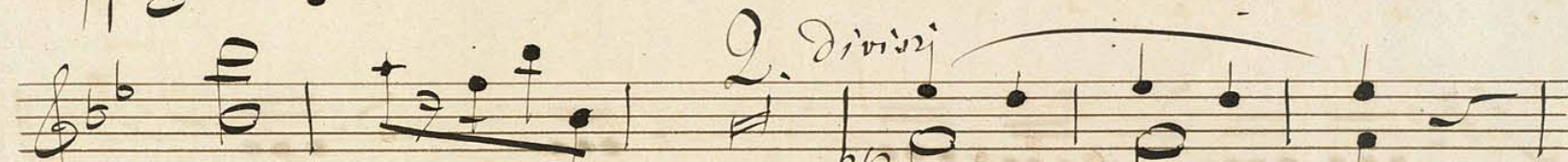

IV

# Intermezzo.

Mit grösster Energie (M. M. ♩ = 116.)

*f.*

*p*

*st.*  
*cresc.*

V.

Finale

*Höchst lebhaft.* (M. M. ♩ = 188.)

- pp* (pianissimo) at the end of the second staff.
- cres.* (crescendo) markings on the third, fourth, fifth, and sixth staves.
- f.* (forte) markings on the fourth and fifth staves.
- cr.* (crescendo) marking on the sixth staff.
- pp* (pianissimo) markings on the sixth, seventh, and eighth staves.
- 1.* (first ending) markings on the eighth, ninth, and tenth staves.
- 2.* (second ending) marking on the ninth staff.
- 10.* (tenth ending) marking on the tenth staff.
- A signature *V. P.* at the bottom right of the page.

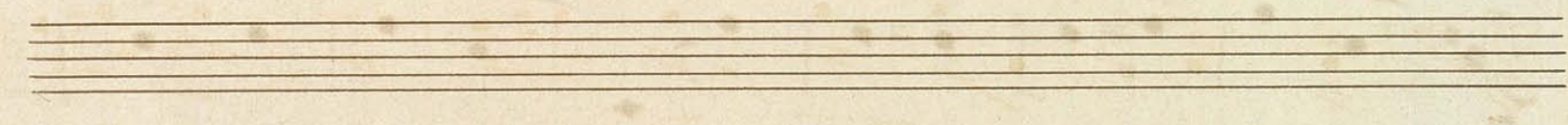
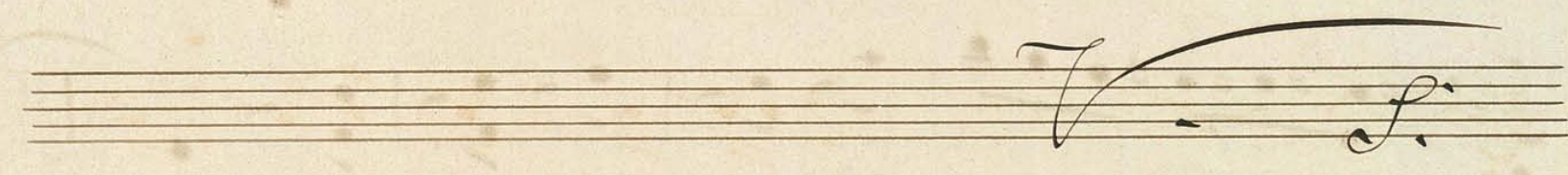

- Staff 1:** Ends with a *cres* marking.
- Staff 2:** Starts with a *f.* marking and includes a *p* marking and a *cres* marking.
- Staff 3:** Includes a *f.* marking and a *p cres* marking.
- Staff 4:** Includes a *f.* marking and a *p cres* marking.
- Staff 5:** Includes a *f.* marking.
- Staff 6:** Starts with a *p* marking.
- Staff 7:** Includes a *p* marking.
- Staff 8:** Includes a *f.* marking.
- Staff 9:** Includes a *f.* marking.
- Staff 10:** Includes a *f.* marking.
- Staff 11:** Includes a *f.* marking.
- Staff 12:** Includes a *f.* marking.

Two empty musical staves at the bottom of the page.

Faschingschwank aus Wien.

Fantasiebilder.

von Robert Schumann.

Violino I <sup>mo</sup><sub>2</sub>

# Violino I <sup>140</sup>

*Allegro.*

*Sehr lebhaft (M. M. = 76.)*  $\text{3/4}$

*f.*

*p*

*mf*

*ritar*

*à Tempo.*

*pizz*

*cresc. Tempo primo*

*ritar. dimi*

*f.*

V. L.

- pizz* (pizzicato) on the second staff.
- 1. Cresc.* (Crescendo) on the third staff.
- ten.* (tenuendo) on the third and fourth staves.
- pizz* on the fifth staff.
- arco.* (arco) on the sixth staff.
- dimi* (diminuendo) on the eighth staff.
- ritar.* (ritardando) on the eighth staff.
- à Tempo* on the ninth staff.
- st.* (staccato) on the ninth staff.

The manuscript shows signs of age, including some staining and ink bleed-through from the reverse side.

*Tempo wie vorher*

*V. S.*

G. *f.* *ff.*

*M.* *B.*

*L.* *f.* *Höchst lebhaft.*

*F.* *pizz*

*arr.*

*ff.* *p*

*ppp* *pizz*

*arco.*

*cresc* *ritar* *à Tempo.* *pizz*

*cresc* *ritar.*

*à Tempo.* *arco.* *ppp*

*pppp*

*p*

*f.* *Coda.*

V. S.

No II Romanze.

Sehr langsam. M. M. ♩ = 92.)

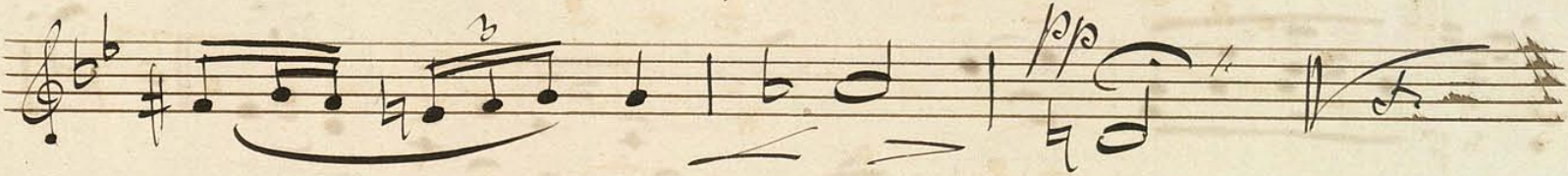
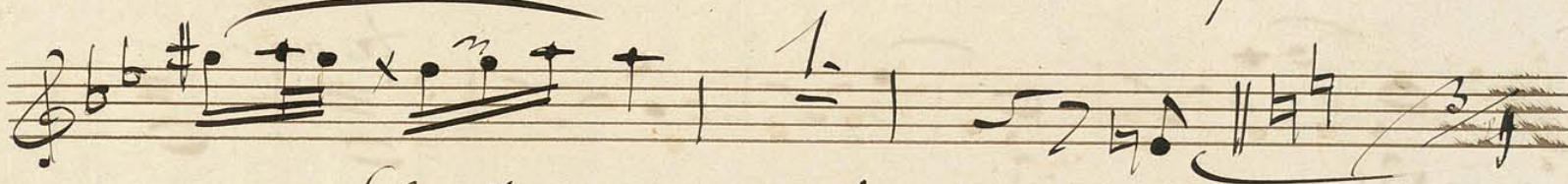
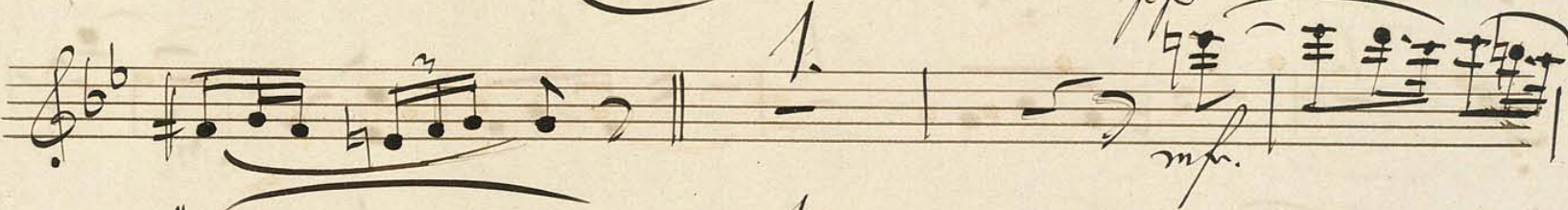
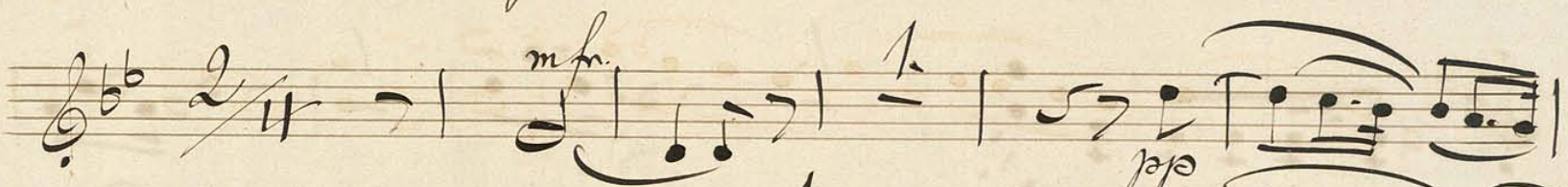

# Scherzino

M. M. ♩ = 112.

# N.

## Intermezzo.

Mit grösster Energie (M. M. ♩ = 116.)

V

Finale.

(M. M. ♩ = 188.)

Höchst lebhaft

- ppp* (pianissimo) in the second staff.
- crec.* (crescendo) in the third and fourth staves.
- pp* (piano) in the sixth staff.
- 1.* (first ending) in the eighth and ninth staves.
- 2do* (second ending) in the seventh staff.
- 16.* in the bottom right corner of the page.
- A signature in the bottom right corner, possibly reading "V. L."

*T. J.*

Two empty musical staves at the bottom of the page.

Faschingschwank aus Wien.

Fantasbilder

von

Robert Schumann

Violine 1. <sup>mo</sup>

# Violino I<sup>mo</sup>

*Allegro*

*Sehr lebhaft (M. M. = 76)*  $\text{3/4}$

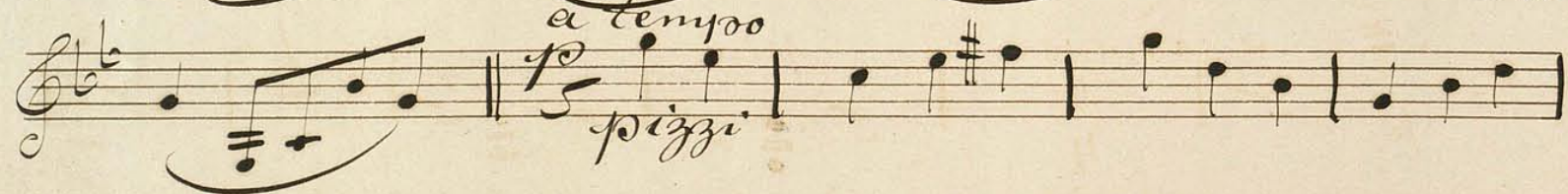
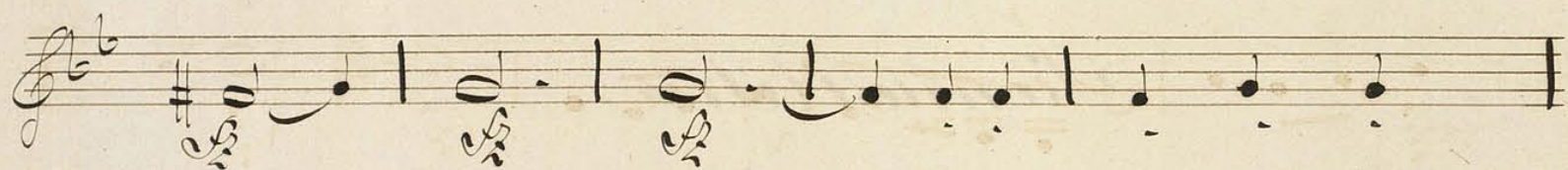
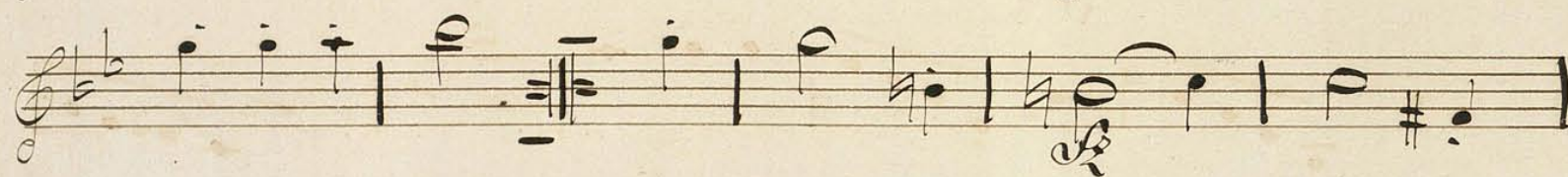

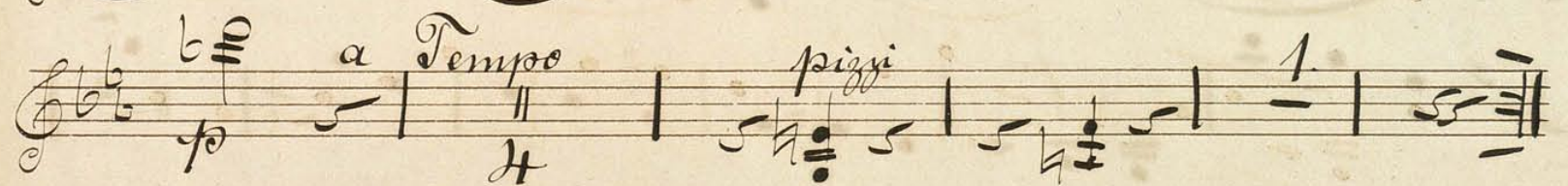
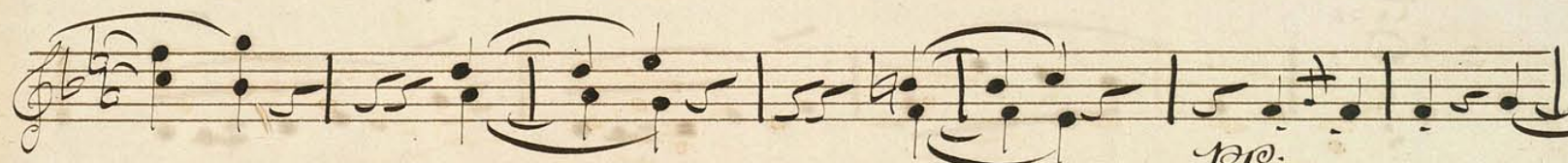
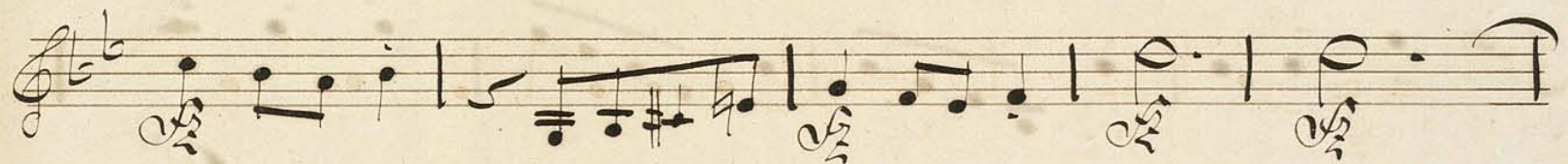
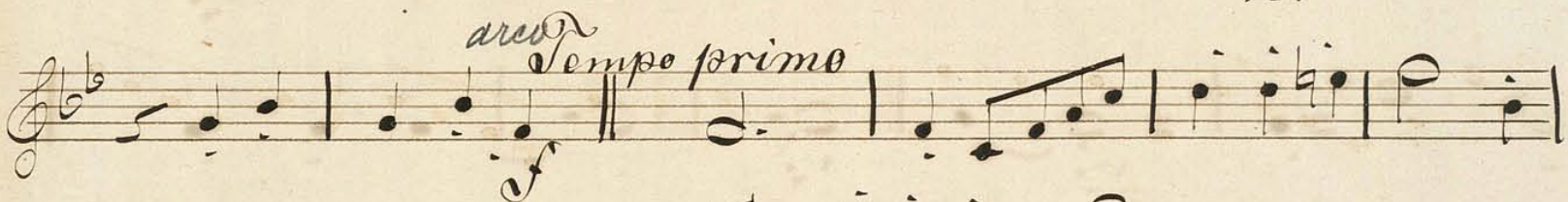

*f arco*

*f*

*pizz*

*cresc.*

*f*

*ten*

*ten*

*pizz*

*5.*

arco

*rit* *Allegro Tempo.*

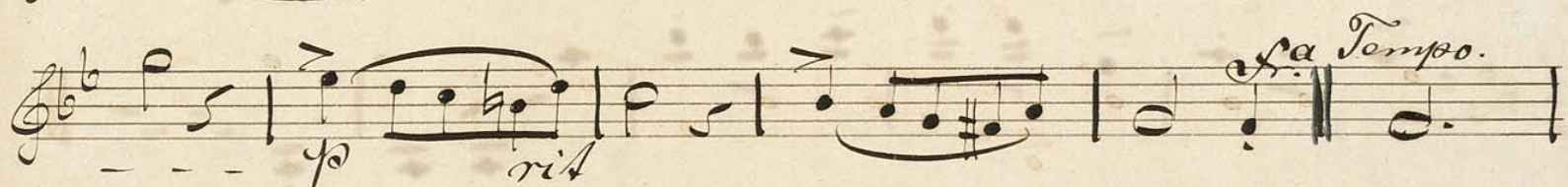

*Tempo vi vorher.*

- 2* (second ending) above the first and third staves.
- 3* (third ending) above the sixth staff.
- Allegro* (Al.) above the seventh staff.
- Höchst. lebhaft* (Höchst. lebhaft) above the eighth staff.
- pizz.* (pizzicato) above the ninth staff.
- arco* (arco) above the tenth staff.

The manuscript shows signs of age, including some staining and ink bleed-through from the reverse side of the page.

*cresc.* *divisi* *arco* *rit.* *f* *Tempo* *pizz.* *cresc.* *rit.* *a Tempo* *arco.* *ch.* *p*

*Tempo wie im Anfang*

*Tempo wie im Anfang*

*Coda*

*Mo.*

*ff*

*f*

*N<sup>o</sup> II. Romantico.*  
*Siemlich langsam. M. M. ♩ = 92.*

III.

# Scherzino

No. No. 112.

Four empty musical staves at the bottom of the page.

N.

Intermezzo.

Mit grösster Energie (M. M. = 116.)

*p* *cresc.* *f* *cresc.* *3* *2.* *pp* ri - sar - dan - do

V.

*Finale.*

(No. No. 1 - 188.)

*Höchst lebhaft* 

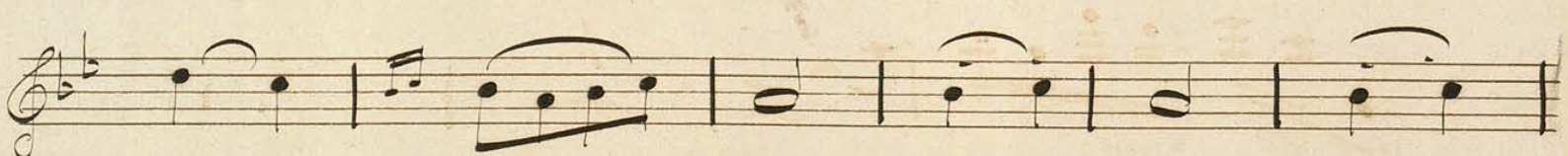

- pizz* (pizzicato) on the first staff.
- arco* (arco) on the second staff.
- cresc* (crescendo) and *cen* (crescendo) on the sixth staff.
- f* (forte) on the eighth staff.
- pp* (pianissimo) on the tenth staff.

V.P.

