

Faschingschwank aus Wien

Fantasbilder von

Robert Schumann.

Basso.

Basso

Allegro

Sehr lebhaft M. M. ♩ = 76. 3/4 *fr.*

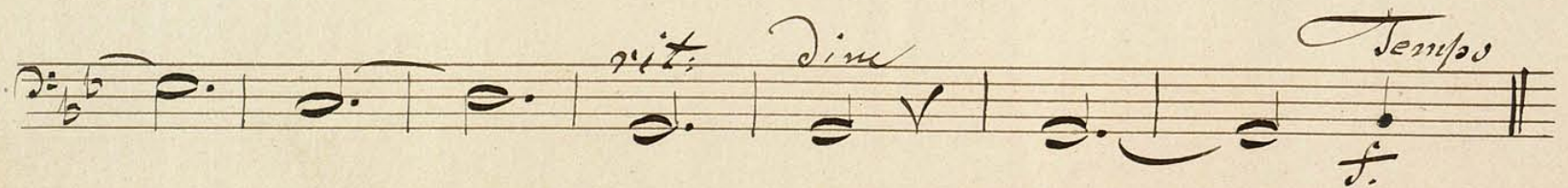
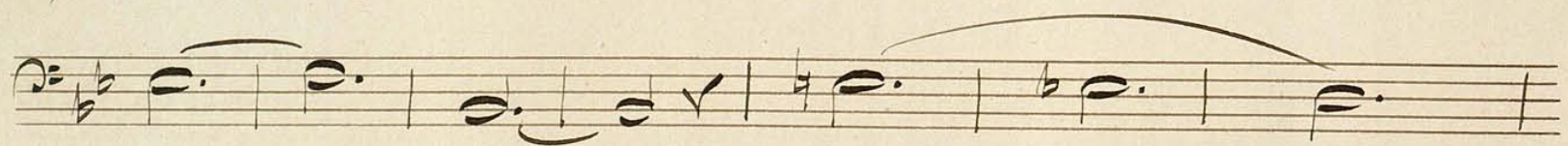
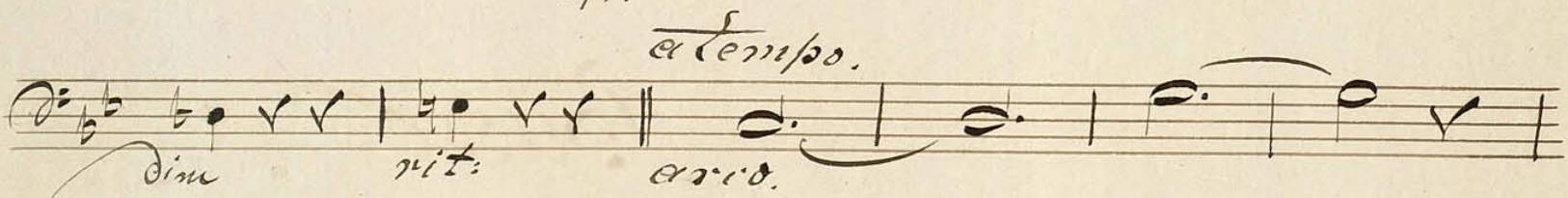
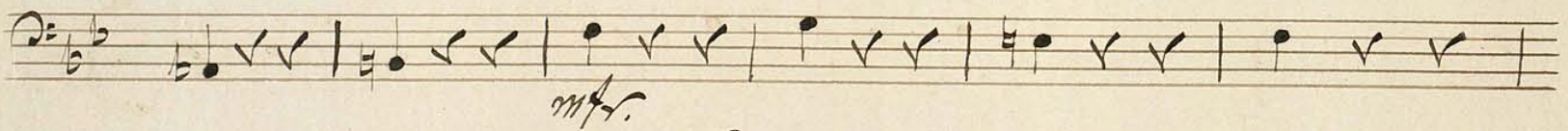
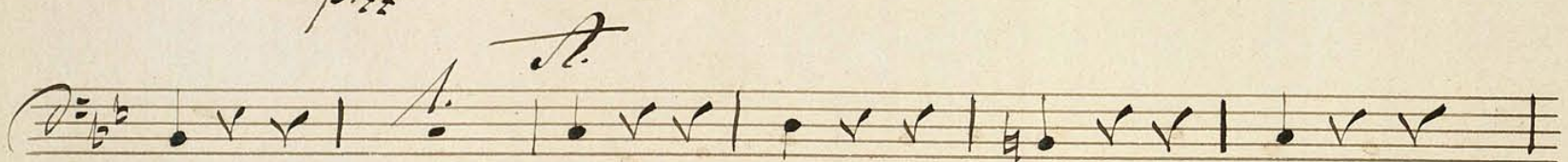
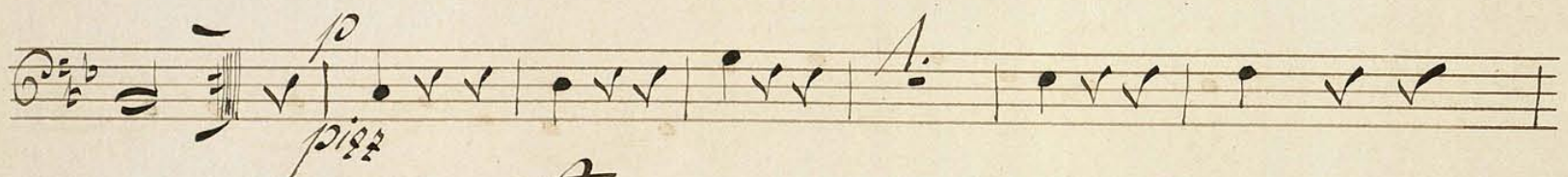
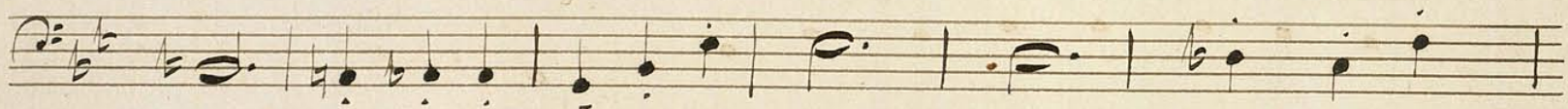

Primo

fr.

pizz.

cresc.

arco.

f.

arco.

pizz.

arco.

Detailed description of the musical score: The score consists of ten staves of music. The first staff begins with a treble clef, a key signature of one flat (B-flat), and a common time signature. It features a series of notes, including quarter and eighth notes, with some slurs. The second staff continues the melodic line with similar note values. The third staff is notable for a series of ascending eighth notes with a slur, followed by a descending line. The fourth staff returns to a more standard melodic pattern. The fifth staff includes dynamic markings such as 'pizz.' (pizzicato) and 'f.' (forte). The sixth and seventh staves show a rhythmic pattern of eighth notes with 'f.' markings. The eighth staff features a 'cresc.' (crescendo) marking and a slur over a group of notes. The ninth staff includes 'arco.' (arco) and 'f.' markings. The tenth and final staff concludes with 'arco.', 'pizz.', and 'arco.' markings, ending with a final note and a fermata.

- Staff 3:** Includes the instruction *dim* (diminuendo) and *Tempo primo.* (return to the first tempo). It also features a *rit.* (ritardando) marking.
- Staff 5:** Continues the musical progression.
- Staff 6:** Shows a melodic line with some slurs and ties.
- Staff 7:** Contains the instruction *Tempo wie vorher.* (Tempo as before).
- Staff 9:** Continues the musical line.

G. S.

G.

Tempo wie im Anfang

Coda.

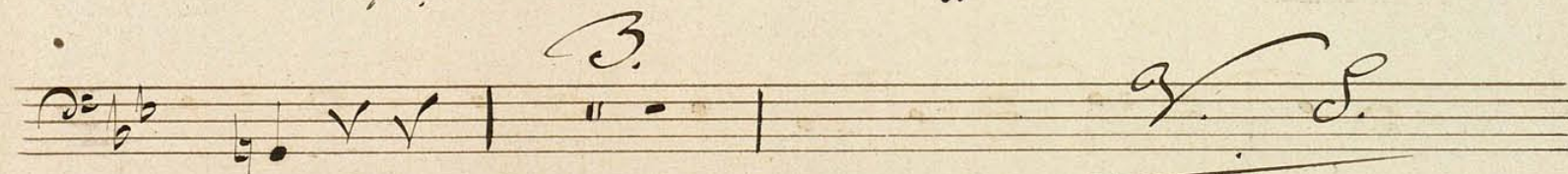
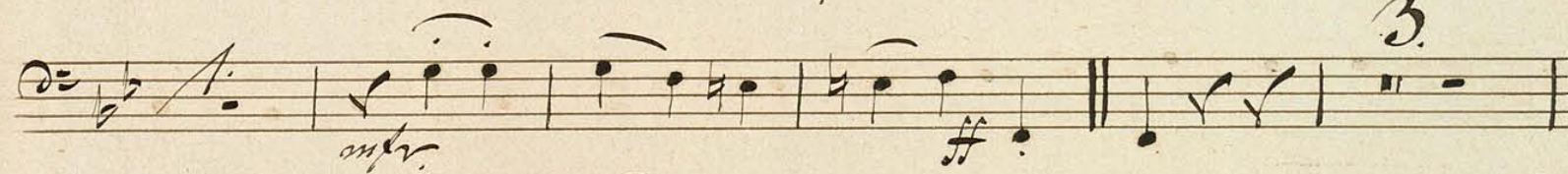
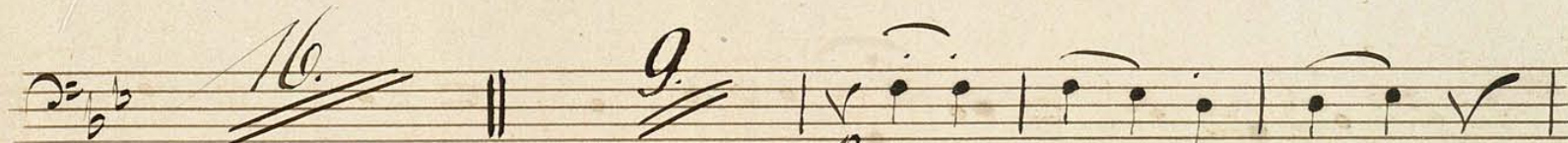
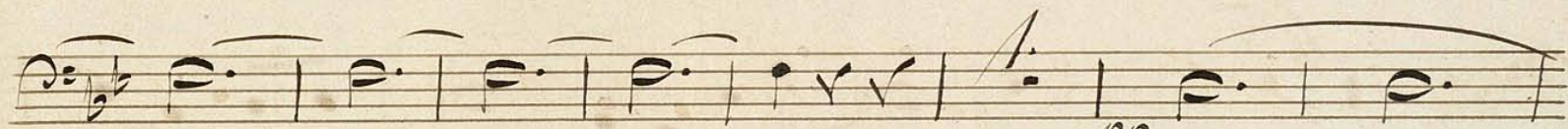

II

Romanze.

Niemlich langsam. (M. M. ♩ = 92)

III.

Scherzino

(M. M. ♩ = 112.)

IV

Intermezzo.

Mit größter Energie
Al: Al: (♩ = 16) ten

V.

Finale!

Höchst lebhaft. (M. M. ♩ = 188)

pizz 1.

A.

B. 1.

arco.

pp *f* 1. 2.

pizz *f* 1.

arco.

mo *#*

pizz

arco *ff*

G.

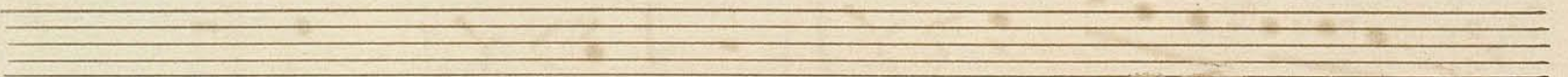
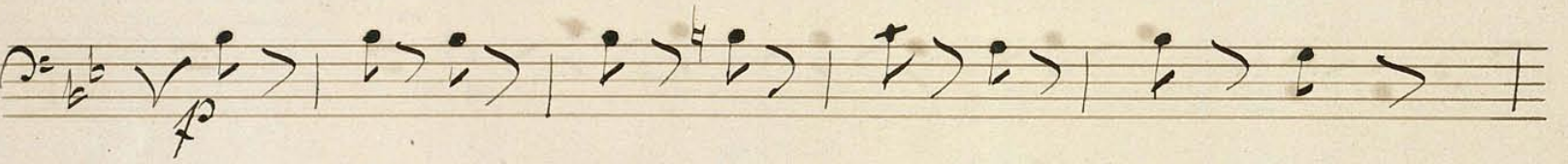
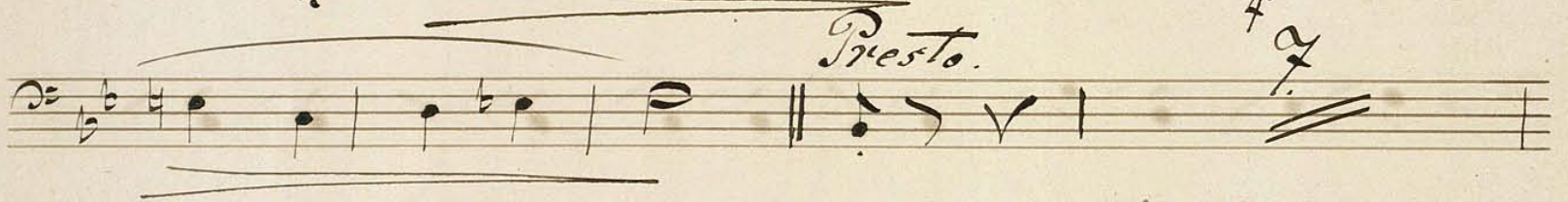
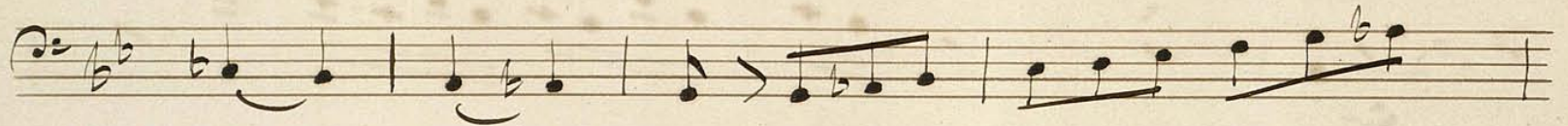

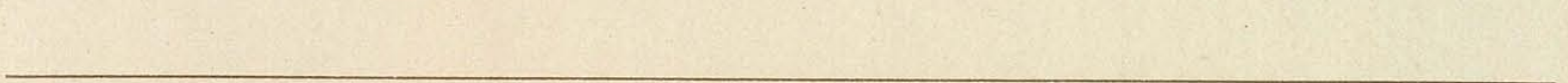
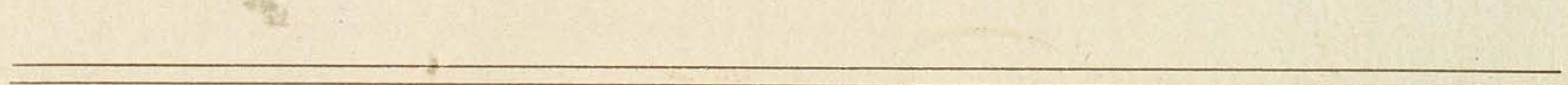
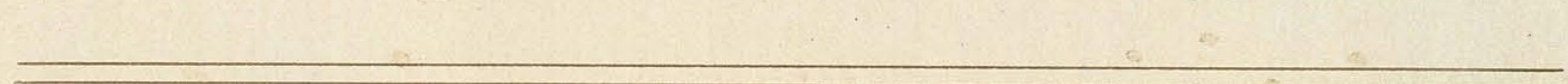
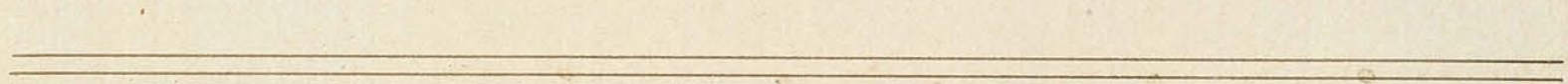
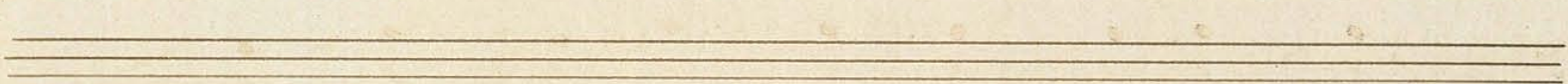
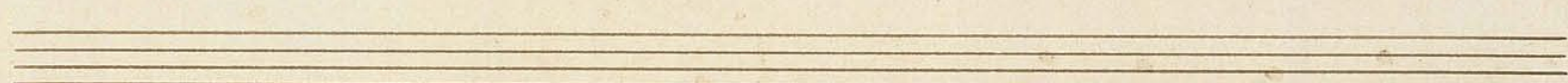
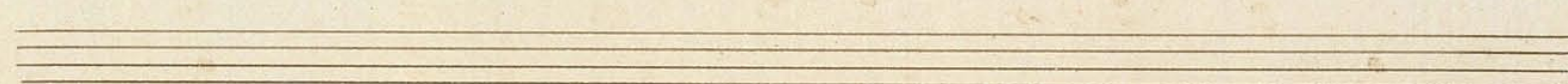
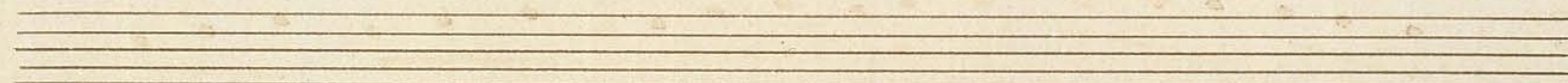
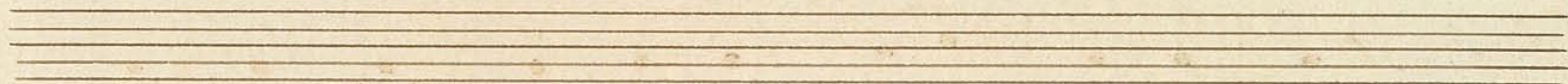

7
Faschingschwank aus Wien

Fantasiebilder von

Robert Schumann.

Basso.

Primo. p.

G. S.

- Staff 2:** Continues the melodic line with various note values and rests.
- Staff 4:** Shows a melodic line with a *pizz* marking under a rest.
- Staff 6:** Continues the pattern of first fingering (*1.*) above rests.
- Staff 7:** Shows a melodic line with a *cresc* marking under a rest.
- Staff 11:** Continues the melodic line with a *pizz* marking under a rest.

dim:

rit:

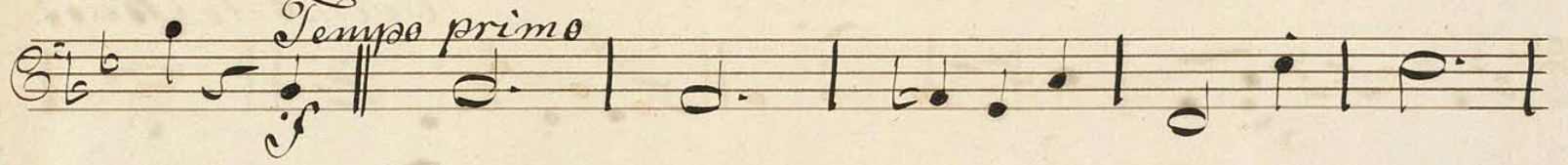

Tempo primo

Tempo wie vorher.

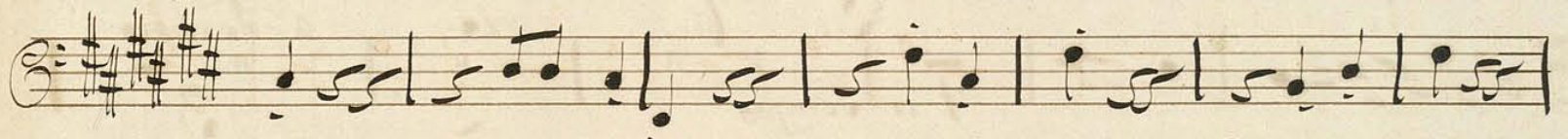
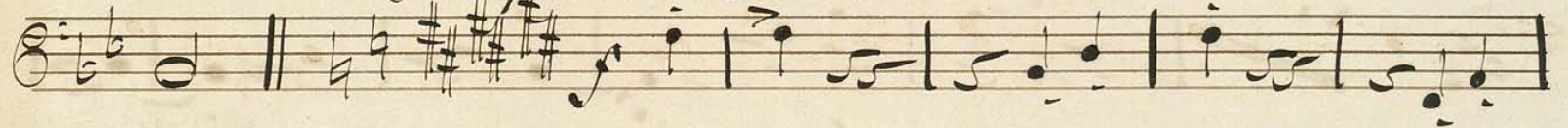

G.

F. 5. *pizz*

K. 25. *Cello*

II

Romance.

Niemlich langsam. M. M. ♩ = 92.

Cello

III.

Scherzino

No. 112.

IV.

Intermezzo.

Mit grösster Energie

M. M. (♩ = 116)

V.
Finale.

Hochst lebhaft. (M. M. ♩ = 188.)

pizz

1.

pp

arco

pp

pizz

arco

mo

pizz

arco

M

