

TIZIANO BEDETTI

VENETIAN DNA

"Chaconne"

for String Quintet (or String Orchestra) and Harpsichord

Viola

VENETIAN DNA

"Chaconne"

Viola

for String Quintet (or String Orchestra) and Harpsichord

$\text{♩} = 144$

TIZIANO BEDETTI

1 Arco

mp with baroque feel

5

10

15

20

24

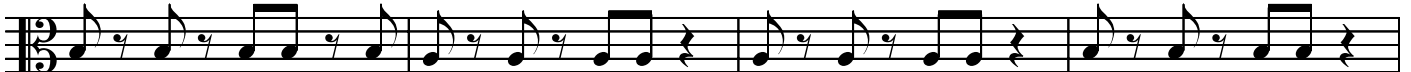

28

Viola

33

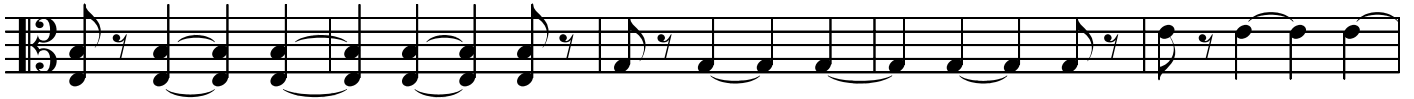

38

43

47

50

53

56

59

Viola

4

62

66

70

74

78

82

86

90

Pizz.

Pizz.

Viola

Arco

96

f

101

7

113

117

120

Pizz.

124

3

129

3

137

Viola

141

145

149

157

169

175

181

187

Viola

194

198

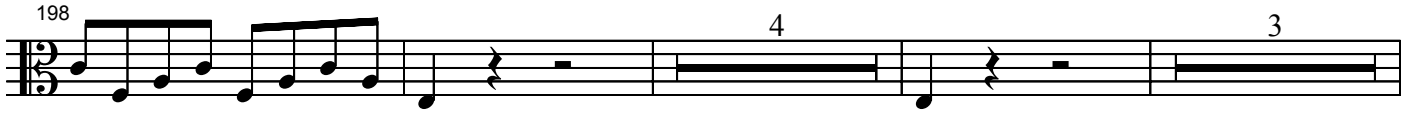

208

211

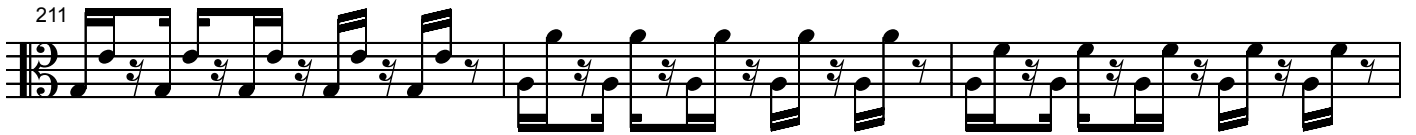

214

218

223

228

Viola

8

231

236

240

Pizz.

Pizz.

247

252

Arco

256

259

262

Viola

266

270

274

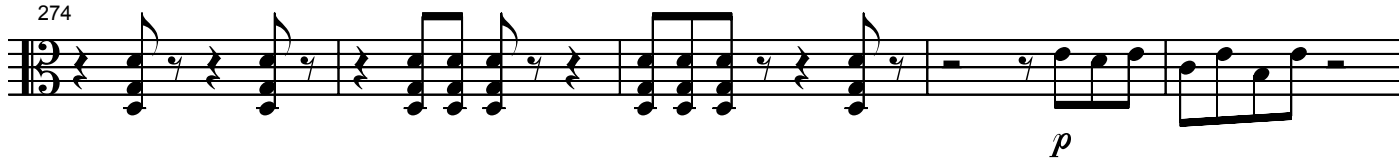

279

