

TIZIANO BEDETTI

VENETIAN DNA

"Chaconne"

for String Quintet (or String Orchestra) and Harpsichord

Cello

# Cello

29

34

39

44

48

51

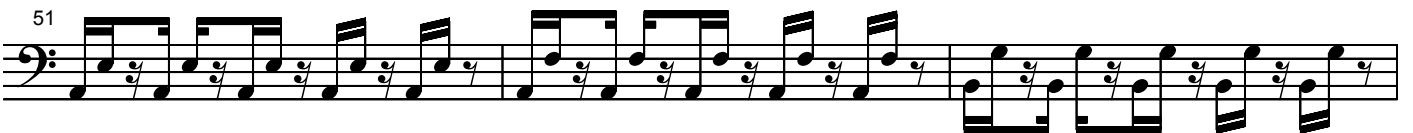

54

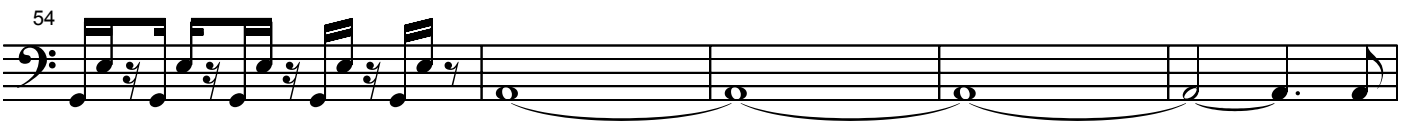

59

# Cello

149

4

158

164

4 Pizz. 4 Pizz. 3

178 Pizz. 4 Pizz. 2 Pizz. 3

190 3 4 Arco

200

204

210

# Cello

216

222

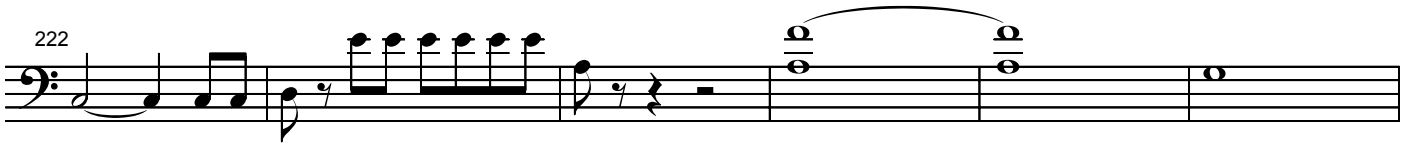

228

234

238

242

246

250

Cello

254

258

261

264

268

272

277

