

Konzert B-Dur für Oboe, Streicher und B.c.

Friedrich Christian Friese

Allegro

5

10

15

19

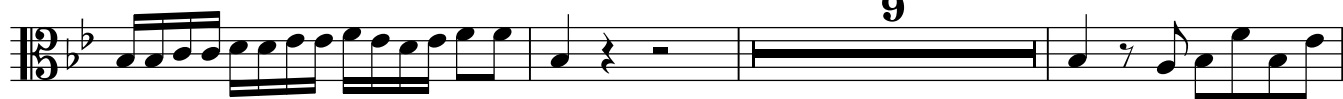

31

35

39

44

50

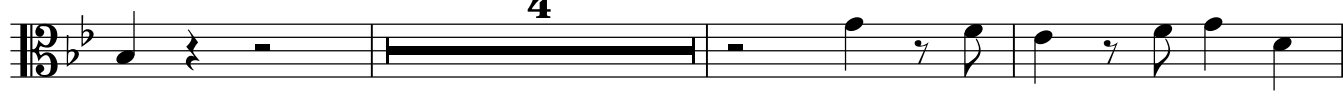

57

64

69

75

79

83

88

94

98

102

107

113

121

127

Siciliano %

8

15 **Fine**

22

29

35

41 **D.S. al Fine**

1 **Allegro**

8

15

21

44

52

58

65

73

84

89

100

107

126