

JOSEPH HAYDN

SINFONIA No. 87

Violino II

HMP 169b

HAYDN-MOZART PRESSE

SINFONIA No. 87

JOSEPH HAYDN
(Ed. H. C. Robbins Landon)

I.

1 *Vivace*

6

10

14

18

23

28 *stacc.*

34 *cresc.*

40

44

Violino II

47 *p* 1 2 3 4 5

54 *f*

59

62 *p* *pp*

69 *f* *fz* *fz*

74 *fz*

79

84 *p* *sim.*

93 *f*

102

107

115 *p* G.P. 2

Violino II

125

1 2 3 4 5

130

6 7 *f* *ff*

135

ff

139

f

143

f

148

f

151

ff *p*

156

p

161

sim.

166

cresc.

171 *f*

176

179 *p* 1

183 2 3 4 5

188 *f*

193 *p*

197 *f*

II

1 *Adagio*

p *fz* *p*

8 *fz*

Violino II

61 *fz* *p* 6 6 6

64

66

70 6

74

76

78

80 *f*

82 *p* *f*

85 *fz* 8 *fl.*

96 *p* *tr*

101 *pp*

III.

1 Menuet

1 *f* *fz* *fz*

6 *fz*

10 *p*

15

20

25 *f* *fz* *fz*

30 *fz* 2

35 *f*

39 2 *f* *Fine*

44 *Trio*

49

54

62 G.P.

67 *Mouset dacapo*

IV.

Finale
Vivace 1

1

8

13

19

24

29

35

41

46

52

57

62

67

p

73

79

85

91

96

100

105

110

115

120

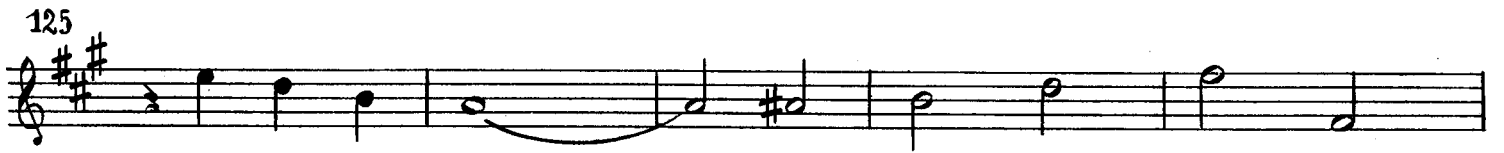

170

174

178

183

187

191

196

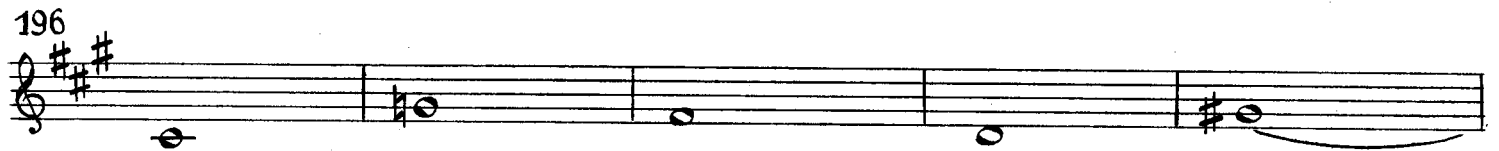

201

206

211

