

52885

# IMPRESSIONS d'ITALIE

Suite pour Orchestre

SÉRÉNADÉ. *p 71*

A LA FONTAINE. *p 23*

A MÛLES. *p 34*

SUR LES CIMES. *p 50*

NAPOLI. *p 71*

## G.<sup>VE</sup> CHARPENTIER

Les N<sup>os</sup> 1.2.3.4. pour Piano seul, chaque, à 4 mains, 7<sup>fr</sup>50.

Le N<sup>o</sup> 5, pour Piano seul, 70 C. à 4 mains, 12<sup>fr</sup>

Les cinq Numéros \* mis

pour Piano seul, 6<sup>fr</sup>50 à 4 m., 12<sup>fr</sup> net, 8<sup>fr</sup>

Pour Piano d'orchestre.

Pour Orchestre symphonique.

Reduction pour Piano à 4 mains par  
ANDRÉ MESSAGER

PARIS, H. TELLIER, ÉDITEUR,  
92, Rue Aubert, Boule' Haussmann et 36, Rue Trinité

EN VENTE LA CARTE DE NAPLES

Édition de la Bibliothèque de la Ville de Paris, sous le patronage de la Société des Compositeurs et des Compositeuses de France

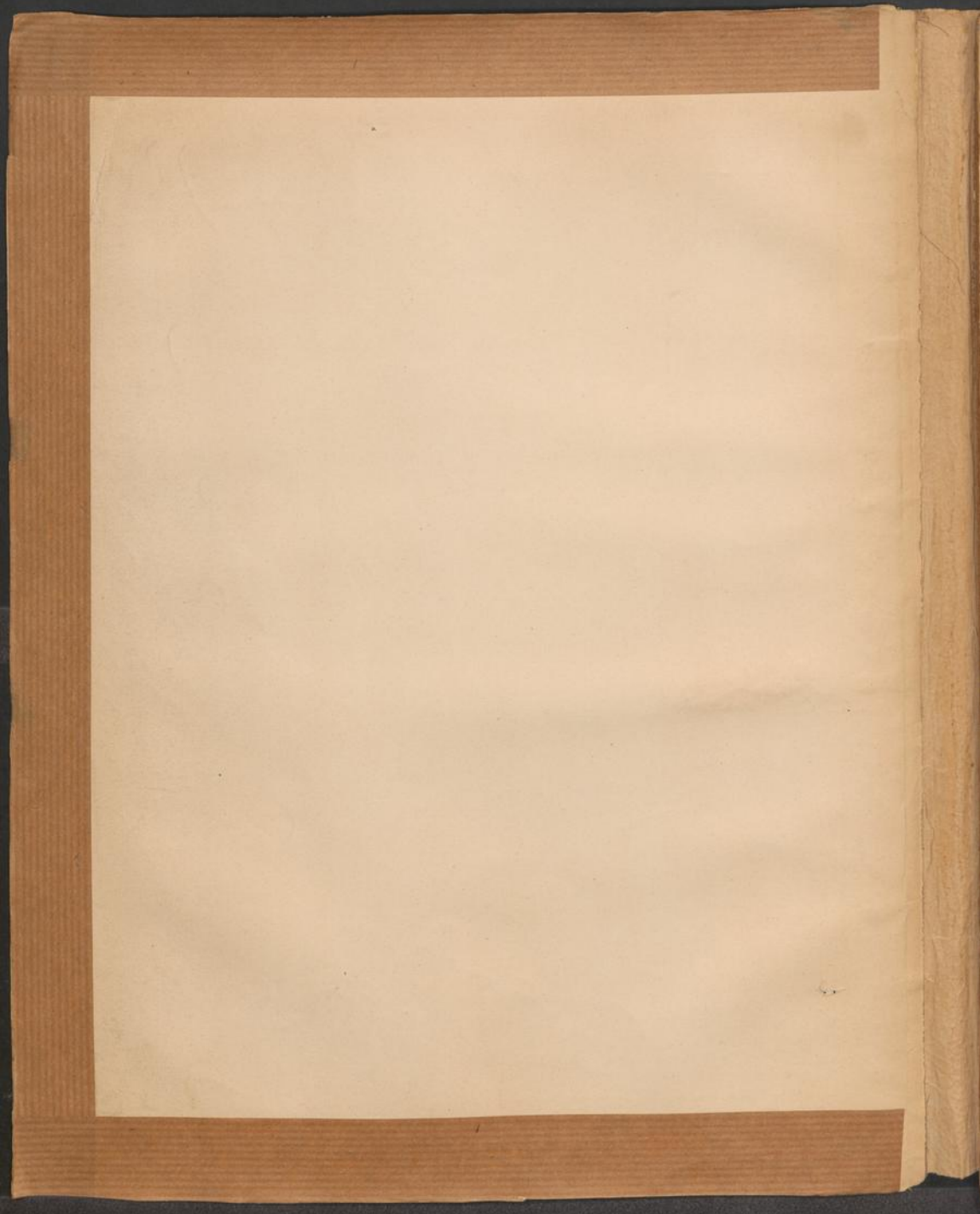

Toute reproduction  
par photographie ou la  
copie sera rigoureuse-  
ment poursuivie.

# SÉRÉNADE

IMPRESSIONS D'ITALIE

GUSTAVE CHARPENTIER

N° 1

Assez vite (69 = ♩)

1 Petite Flûte.

2 Grandes Flûtes.

2 Hautbois.

2 Clarinettes.  
en LA

2 Bassons.

2 en MI

4 Cors chromatiques  
2 en FA

2 Pistons en LA.

3 Trombones.

Une paire de  
Timbales MI LA

Triangle.

Grosse Caisse et  
Cymbales.  
à exécutif.

1<sup>re</sup> Harpe.

2<sup>e</sup> Harpe.

**Assez vite.**

Violons.  
Avec sourdines.

Vols.  
Avec sourdines. *Un alto solo se place dans la coulisse.*

Violoncelles  
(très nombreux.)

Contrebasses

*Solo*  
*f* *très décidé.*

*din.*

(1) Dans les orchestres où les Violoncelles sont peu nombreux on peut leur joindre les Altos jusqu'à l'Allegretto.

①

cédez. Tempo. *f*

②

cédez. Tempo. *dim.* *ff*

cédez. *dim.*

Tempo. *ff* *dimin.*

Un peu plus lent.

3.

crédz.  
*pp*  
*très expressif.*

Un peu plus lent.

Animez.  
*cresc.*  
*f*

Retenez.  
Tempo.  
*mf*  
*très*  
*très*  
*très*  
*rall.*  
*dimin.*

élargissez.  
*ff*  
*glissz.*  
*cresc.*  
*rubato.*  
*tr:*  
*tr:*

Fl. ⑦

Rit.

Allegretto 72 - o

⑧

11

Fl. 11

6<sup>te</sup> Fl. *acc.*

Ob. *à 2.* *p* *acc.*

Fag. *à 2.* *p* *sempre ppp*

Cl. B $\flat$  *p* *ppp* *Bouché.*

Tr. *pp*

Tbn. *mf*

Vln. *mf* *laissez vibrer.* *ppp*

Vla. *mf* *laissez vibrer.* *ppp*

Vcllo *mf* *ppp*

Cb. *mf* *ppp*

Fag. 2 *mf* *ppp* *Div.*

Vla. solo. *Pizz.* *mf* *Arco.* *ppp*

Vcllo *Pizz.* *mf* *Arco.* *ppp*

Cb. *Pizz.* *mf* *Arco.* *ppp*

1<sup>re</sup> Fl.  
 2<sup>e</sup> Fl. *sec.* *2<sup>a</sup>*  
 Hautb.  
 Cl.  
 Cor.  
 Tromp.  
 Tuba.  
 Trian.  
 1<sup>re</sup> Harpe.  
 2<sup>e</sup> Harpe.  
 Harm.  
 1<sup>re</sup> Vln.  
 2<sup>e</sup> Vln. *Div.*  
 Vcllo *sec.*  
 Vcllo *Pizz.* *Arco.*  
 Cont. *Pizz.* *Arco.*

*Toujours bouché* *pp*

1<sup>re</sup> Fl.

6<sup>tes</sup> Fl.

Cl.

Bc.

Cor.

Timb.

1<sup>re</sup> Bape.

2<sup>e</sup> Bape.

1<sup>re</sup> Vc.

2<sup>e</sup> Vc.

Violon.

Viola.

Arco.

Otez la sourdine.

pp

dim.

pp

tres doux.

pp

ppp

dim.

ppp

dim.

Arco.

pp

mf

pp

dim.

ppp

Pizz.

pp

dim.

pp

G<sup>des</sup> Fl.

Hautb.

Cl.

B<sup>us</sup>

C<sup>or</sup>

Piccl.

1<sup>re</sup> V<sup>o</sup>

2<sup>e</sup> V<sup>o</sup>

Picc

10

**p subito.**  
**pp**

Fl. 1<sup>o</sup> *p* *cresc.* *mf* *p*

Hautb. *p* *cresc.* *mf* *p*

Cl. *p* *cresc.* *mf* *pp*

Bes. *p* *cresc.* *mf* *pp*

Cl. 2<sup>o</sup> *p* *cresc.* *mf* *p*

Pist. *ppp* *cresc.* *p* *pp* *Bouché.* *pp*

Harpe. *mf* *Étauffez.* *pp*

Viol. 1<sup>es</sup> *p* *cresc.* *mf* *p* **p subito.** *p*

Viol. 2<sup>es</sup> *p* *cresc.* *mf* *p* *pp*

Vcllo solo. *p* *cresc.* *f* *p*

Vcllo div. *p* *cresc.* *f* *p*

C. B. *pp* *mf* *f* *p* **p subito.** *p*

*Pizz.* *Arco.* *Arco.*

Fl. *morendo.*

Cl.

B♭

ppp

ppp

pp

B♭ *Bouche.* *pp*

B♭ *Bouche.* *pp*

Timb.

G. C.

ppp

tr

tr

pppp

1<sup>re</sup> Harpe.

Viol.

Div.

pp

*morendo.*

Div.

pp

*morendo.*

Div.

pp

*morendo.*

Vlle solo. *dim.*

pp

*morendo.*

Vlle.

pp

*morendo.*

C. B.

pp

*morendo.*

pp

*morendo.*

11

Fl.  
Hautb.  
Cl.  
Bass.  
C.  
T.  
Timb.  
C. C. et Cymb.  
Harpe.  
Viol.  
Vclon div.  
C. B.

*p* *cresc.* *p cresc.*

*pp* *p cresc.* *p*

*pp* *p cresc.* *p*

*pp* *ouvert.* *p cresc.* *p*

*tr* *tr* *ppp* *p*

*pp*

*p* *div.* *p*

*Unis* *pp* *p*

*Unis* *p*

*p*

12

*cresc.*

Bass. *p* *p cresc.*

Cl. *pp* *p cresc.*

B<sup>nc</sup> *p* *p cresc.* *p*

G<sup>nc</sup> *pp* *p cresc.* *p* *a 2.*

Pist. *a 2.*

Timb. *pp* *tr* *tr* *p* *p*

G. C. et Cymb. *ppp* *ppp*

1<sup>re</sup> Harpe. *pp*

Handb. à 2. *sf pp sf pp pp sf*

Cl. à 2. *sf pp sf pp pp sf*

B<sup>ass</sup> à 2. *sf pp sf pp p sf*

Cr. à 2. *mf mf p mf*

Pist. à 2. *mf p mf*

Tromb. 1<sup>re</sup> 2<sup>e</sup>. *ppp ppp*

Timb. *tr mf p mf p tr mf*

1<sup>re</sup> Harpe.

Unis. *sf pp sf pp Pizz. Arco. sf*

Vlles. *sf pp sf pp Pizz. Arco. sf*

C. B. *sf pp sf pp Pizz. Arco. sf*

14 Un peu ral. a Tempo.

6<sup>es</sup> Fl. *pp*

Cl. *pp* *très doux*

B<sup>es</sup> *pp* *ppp*

Cor en Ml. Bouchés. *pp*

Tromb. *pp*

Timb. *ppp* *tr* *tr*

1<sup>re</sup> Harpe. *pp*

2<sup>e</sup> Harpe. *pp*

Un peu ral. a Tempo. en s'éloignant.

*p dim. pp* *ppp*

*p dim. pp* *ppp*

Altos. *p dim. pp* *pp* *Pizz.*

Vl<sup>les</sup> div. *p dim. pp* *ppp* *Unis.*

C. B. *p dim. pp* *ppp* *Pizz.*

Un peu ral. a Tempo.

Lointain, en ralentissant.

6<sup>tes</sup> Fl. **ppp**

Cl. **ppp**

B<sup>es</sup> *à 2.* **p** **ppp**

C<sup>or</sup> **pp** Bouchés. Très lointain.

Pist. **pp** Bouchés.

Truhy.

2<sup>e</sup> Harpe.

*morendo.*

Lointain, en ralentissant. **Unis.** *dim.* **Div. pp** **Lent.**

Vin. *morendo.* **Unis.** **p** *dim.* **Div. pp**

Arco. **p** *dim.* **pp**

Alto solo placé dans la confidence.

*morendo.* **pp** *cresc.* **p** *dim.* **pp** 2 Altos **ppp**

Altes div. *morendo.* **pp** *pp* **pp** Les autres div. **ppp**

*expressif.* **ppp** **p** *dim.* **pp**

Vlles div. **ppp** **p** *dim.* **pp**

C. B. **ppp** **p** *dim.* **pp**

**en ralentissant.** **Lent.**

16 A Tempo 69 •

Fl. 1  
 Fl. 2  
 Timb.  
 1<sup>re</sup> Harpe.  
**A Tempo.**  
 Vlns.  
 Alto solo.  
 Arco. Sur la touche.  
 Vclon. Div. en 2 parties.  
 Pizz. pp  
 C. B. Accu.

17 A Tempo.

Timb.  
 1<sup>re</sup> Har.  
**A Tempo.**  
 Vlns.  
 Alto solo.  
 Vclon. Div.  
 C. B. Div.

18

Tmb.  
 1<sup>re</sup> Harpe.  
 Alto solo.  
 Vlos.  
 C. B.

*f* *pp* *dimin.* *dim.* *Pizz.* *Arco* *Div.*

19

Tmb.  
 1<sup>re</sup> Harpe.  
 Alto solo.  
 Vlos.  
 C. B.

*ppp* *ppp* *dimin.* *serez.* *dimin.* *Unis.* *dimin.*

## Un peu plus lent.

(20)

Timb. *tr* *tr* *tr* *tr* *tr*

Un voile sur la peau de la Timbale. *ppp*

1<sup>re</sup> Cor.

2<sup>es</sup> Vols.

Un peu plus lent.

Alto solo. *p*

Suivez le chant. *ppp*

Altos. Div. *ppp*

1<sup>er</sup> et 2<sup>e</sup> Violons *ppp*

3<sup>e</sup> Violons *ppp*

Violles *ppp*

Les autres comptent.

C. B. Div. *ppp* Les autres comptent.

## Un peu plus lent.

(21)

Timb. *tr* *tr* *tr* *tr*

Suivez le solo. *pp*

Casse. *pppp*

1<sup>re</sup> Cor.

2<sup>es</sup> Vols.

Alto solo. *expressif. a piacere.*

Suivez. *pp* *dimin.*

Altos. Pois. *pp* *dimin.*

1<sup>er</sup> et 2<sup>e</sup> Violons *pp* *dimin.*

3<sup>e</sup> Violons *pp* *dimin.*

Violles *pp* *dimin.*

C. B. *pp* *dimin.*

Suivez. *pp* *dimin.*

1<sup>er</sup> et 2<sup>e</sup> Violons *pp* *dimin.*

3<sup>e</sup> Violons *pp* *dimin.*

Violles *pp* *dimin.*

C. B. *pp* *dimin.*

**Rallent.**

**Tempo.**

(Voix.)

*dim.*

Timb.  
 V<sup>no</sup>  
 V<sup>cllo</sup>  
 C. B.  
 Alto solo, *en s'effaçant*  
 V<sup>cllo</sup>  
 C. B.  
**Rallent.**  
**Tempo.**  
*tr.*  
*p dimin.*  
**Rallent.**  
**Tempo.**

*long.* **Tempo.**

Timb.  
 1<sup>re</sup> Harpe.  
 V<sup>no</sup>  
 V<sup>cllo</sup>  
 C. B.  
 Alto solo, *tr.*  
 V<sup>cllo</sup>  
 C. B.  
**Tempo.**  
*tr.* *long.* *morendo.*  
 Div.  
 Div.  
**Tempo.**  
*ppp*  
*ppp*  
*ppp*  
*ppp*  
*pp*  
*pp*  
*pp*  
*pp*

**Un peu animé. en ralentissant. ① a Tempo.**

*soutenu.*

Hautb. *pp cresc. mf dim. pp*

Cor ang. *pp cresc. mf dim. ppp*

Cl. *pp cresc. mf dim. ppp*

Cl. b. *pp cresc. mf dim. ppp*

B<sup>ns</sup> *pp cresc. mf dim. ppp*

Cl<sup>es</sup> *pp cresc. mf dim. ppp*

Timb. *ppp*

Harpes. *ppp*

**Un peu animé. en ralentissant. a Tempo.**

Flet Cors en dehors, religieusement. *Tranquille. pp*

Div. *ppp*

Div. *ppp*

Div. *ppp*

*Pizz. pp*

**Un peu animé. en ralentissant. pp a Tempo.**

G<sup>4</sup><sup>va</sup> Fl. *mf* *cresc.* *mf* *cresc.*  
 Hautb. *mf* *cresc.*  
 Cor ang. *expressif.* *pp* *p* *cresc.* *mf* *cresc.*  
 Cl. *pp* *soutenu.* *mf* *cresc.* *mf* *cresc.*  
 Cl. b. *mf* *cresc.* *mf* *cresc.*  
 Bass. *pp* *p* *mf* *cresc.* *f* *cresc.*  
 Tuba *pp* *p* *mf* *cresc.* *f* *cresc.*  
 Tromp. *pp* *Ouverts.* *Bouchés.* *mf* *cresc.*  
 Timb. *pp* *f* *mf* *cresc.*  
 Harpes. *mf* *p* *mf*  
 Div. *ppp* *pp* *cresc.* *cresc.* *mf* *cresc.*  
 Arco. *p* *pp* *cresc.* *mf* *cresc.*

⑤ **Un peu animé.**

Hautb. long. *dimin.*

Cor ang. *dimin.*

Cl. *dimin.*

B<sup>ss</sup> 4<sup>e</sup> *dimin.*

C<sup>2</sup> *dimin.*

C<sup>1</sup> *dimin.*

Timb. *p* *tr* *tr* *dim.* *p*

**Un peu animé.**  
*très soutenu et rythmé.*

long. *pp* *dim.*

*très soutenu et rythmé.* *pp* *dim.* Div.

Unis. *très soutenu et rythmé.* *pp* *dim.* Div.

Arco. *très soutenu et rythmé.* *pp* *dim.*

Arco. *très soutenu et rythmé.* *pp* *dim.*

long. *pp* **Un peu animé.** *dim.*

Animez<sup>27</sup>  
peu à peu.

rit. Tempo. 2<sup>e</sup> et 3<sup>e</sup>. *martelé.*

Gdes Fl. *p* *martelé.*

Hautb. *p* *martelé.*

Cor aug. *p* *martelé.*

Cl. f. *f*

Cl. b. *p* *martelé.*

Bass. *f* *p* *martelé.*

Cra. *p* *martelé.*

Pist. *mf* *Bouchez et cuivres.*

Timb. *tr* *tr* *p*

Sans arpège. *pp* *étouffez.*

Harpes *pp* *laissez vibrer.*

rit. *ppp* *Tempo.* *Co la expressif.* *p* *mf* *dimin.* *pp* **Animez peu à peu.**

*Co la expressif.* *ppp* *pp*

Unis. *p* *mf* *dimin.* *pp*

*ppp* *p* *mf* *dimin.* *pp*

*ppp* *p* *mf* *dimin.* *pp*

*ppp* *p* *mf* *dimin.* *pp*

*ppp* *p* *mf* *dimin.* *pp*

**Animez peu à peu.**

1<sup>o</sup> Fl. *mf* à 3. *f* *Segno*  
 Hautb. *mf* à 2. *f* *Segno*  
 Cor ang. *mf* *f* *Segno*  
 Cl. B. *cresc.* *mf* *f* *Segno*  
 Cl. B. *mf* *f* *Segno*  
 Sax. *mf* *f* *Segno*  
 Tpt. *p* *mf* *f* *Segno*  
 Tpt. *p* *mf* *f* *Segno*  
 Cl. Tr. *mf* *f* *Segno*  
 Pist. *p* *mf* *f* *Segno*  
 Timb. *mf* *cresc.* *mf* *f* *Segno*  
*ff* *en dehors.* *f* *Segno*  
*mf* *à 2.* *Sans cuivres.* *f* *Segno*  
*mf* *cresc.* *f* *cresc.*  
*cresc.* *cresc.* *cresc.* *cresc.*  
*cresc.* *cresc.* *cresc.* *cresc.*  
*cresc.* *cresc.* *cresc.* *cresc.*  
*cresc.* *cresc.* *cresc.* *cresc.*

Elarg.

3<sup>e</sup> 1<sup>o</sup> et 2<sup>o</sup> ⑥ rall.

4<sup>tes</sup> Fl. *ff*

Hautb. *ff* *mf* *mf* *dimin.*

Cor ang. *ff* *mf*

Cl. 3<sup>e</sup> 2 *ff* *mf* *dimin.*

Cl. b. *ff* *dimin.*

Sax. *ff* *dimin.* *p*

Bass. *ff* *dimin.*

Tromb. *ff* *dimin.*

Pict. *ff* *dimin.* *a* *pp*

Timb. *mf* *tr* *p* *ppp* *tr* *tr*

Harpes. *ff* *pp*

(Un Clar. basse prend la 6<sup>de</sup> Clar. en Sol b.)

Elarg.

rall.

*ff* *pp* *ppp*

*ff* *pp* *ppp* *Div.*

*ff* *pp* *ppp*

*ff* *pp* *ppp*

*ff* *pp* *ppp* *Div.*

*ff* *pp* *ppp* *Div.*

4<sup>e</sup> cord. *ppp*

*ppp* *rall.*

Elarg.

ppp rall.

*G*<sup>des</sup> Fl. **Tempo 4<sup>o</sup>**

Hautb. *pp*

Cor ang. *pp*

Cl.

B<sup>ns</sup>

C<sup>r</sup> Violis. *ppp*

Pist. *ppp*

Timb. *tr* *tr* *ppp*

**Tempo 4<sup>o</sup>**

Harpes.

V<sup>lles</sup> div. *ppp*

V<sup>cl</sup> *pp* *Unis.* *Pizz.* *Arco. ppp*

*Pizz.* *Arco. ppp*

*Pizz.* *Arco.*

*Pizz.* *Arco.*

**Tempo 4<sup>o</sup>**

*Solo.*

6<sup>de</sup> Fl. (S) **Plus vite.** **Tempo.**

Hautb. *f<sup>o</sup>* *cresc.* *à 2.* *f* *dim.* La 3<sup>e</sup> Flûte prend la 1<sup>re</sup> Flûte

Cor ang. *mf* *dim.* *ff* *dim.*

Cor ang. *mf* *dim.* *ff* *dim.*

Sax. *pp* *cresc.* *ff* *dim.* *p*

B<sup>as</sup> *mf* *dim.* *mf* *dim.* *Unis.*

B<sup>as</sup> *mf* *dim.* *mf* *dim.* *p*

Cl<sup>ar.</sup> B<sup>ouchés *pp* *cresc.* *ff* *dim.* *pp*</sup>

Cl<sup>ar.</sup> O<sup>uverts *pp* *cresc.* *ff* *dim.* *pp*</sup>

Pist. *ppp* *Solo.* *mf* *dim.*

Harpes *à 2.* *Sans arpegg.* *ff* *dim.*

4<sup>e</sup> V<sup>iol.</sup> *pp* *cresc.* *mf* *mf*

4<sup>e</sup> V<sup>iol.</sup> *pp* *cresc.* *mf* *mf*

2<sup>e</sup> V<sup>iol.</sup> *mf* *mf*

2<sup>e</sup> V<sup>iol.</sup> *mf* *mf*

Alt. *p* *Div.* *cresc.* *p* *mf*

V<sup>cl.</sup> *p* *Pizz. Unis.* *pp* *cresc.* *mf* *mf* *Arco.*

V<sup>cl.</sup> *p* *Pizz. Unis.* *pp* *cresc.* *mf* *mf* *Arco.*

**Plus vite.** **Tempo.**

①

4<sup>e</sup> et 2<sup>e</sup>

*p*

Cl.

4<sup>e</sup>

Sax.

d'un accent rude et sauvage.

B<sup>us</sup>

mf

mf

4<sup>e</sup>

Timb.

*martelé.*  
Tous peu d'archet.

*pp*

Segue.

*cresc.*

Div.

*dimin.*

Les 2<sup>e</sup> Pizz.

*mf*

Segue.

*cresc.*

*cresc.*

②  
 avec énergie.

Hautb. *mf* *f*

Cl. *cresc.* *cresc.*

Sax. *ff* *ff* avec énergie.

Bass. *cresc.*

Cl. *mf* *p* *f* *cresc.*

Cl. *mf* *mf* *f* *cresc.*

Timb. *p* *cresc.*

*mf* *cresc.*

*mf* *dimin.* *ff*

*mf* *cresc.*

*mf* *cresc.*

*cresc.*

Bien marqué.

(5)

Fl. 1<sup>re</sup> 2<sup>o</sup> *ff* *dim.* *p* *morendo.*

Bautb. 2<sup>o</sup> et 3<sup>o</sup> *ff* *dimin.* *p* *morendo.*

Cl. 2<sup>o</sup> *f* *dimin.* *p* *morendo.*

Sax. *f* *dimin.* *pp* *morendo.*

B<sup>es</sup> *f* *mf dimin.* *pp* *morendo.*

Cl<sup>es</sup> *f* *p dimin.* *pp* *morendo.*

Tomb. *mf* *p dimin.* *pp* *morendo.*

Vcl. *f* *mf* *dimin.* *pp* *Très peu d'archet.* *Segue.*

Violon. *f* *mf* *dimin.* *pp* *Très peu d'archet.* *Segue.*

Violoncelle. *f* *mf* *dimin.* *pp* *Très peu d'archet.* *Segue.*

B<sup>es</sup> *mf* *mf* *Pizz. dimin.* *pp* *2<sup>e</sup> sempre arco.* *pp* *2<sup>e</sup> sempre pizz.*

6<sup>tes</sup> Fl. *mf* *f*

Banjo. *mf* *f*

Cl. *mf* *f*

Sax. *mf* *f*

B<sup>es</sup> *ff* *dimin.* *ff* *dimin.* *ff*

*ff* *dimin.* *ff* *dimin.* *ff*

*mf* *dimin.* *pp* *f* *dimin.* *f*

Timb. *p* *cresc.*

*mf* *dimin.* *f* *dimin.* *ff*

*cresc.*

*cresc.*

*cresc.*

*cresc.*

*cresc.*

④

Fl. *ff* *dimin.* *p*

1<sup>re</sup> et 2<sup>e</sup> *ff* *ff* *dimin.* *p*

Hautb. 3<sup>e</sup> *ff* *ff* *dimin.* *p*

Cl. à 2. *ff* *ff* *dimin.* *p*

Sax. *f* *f* *dimin.* *p*

Bass. à 2. *dimin.* *f* *dimin.* *p*

à 2. *f* *f*

CS *dimin.* *f*

Tomb. *mf* *f*

*f* *mf* *dimin.* *p* *bis.* *pp*

*f* *mf* *dimin.* *p* *bis.* *pp*

*f* *mf* *dimin.* *p* *bis.* *pp*

Unis. *f* *mf* *dimin.* *p* *bis.* *pp*

Arcen. *f* *mf* *dimin.* *p* *bis.* *pp*

*f* *dimin.* *p* *pp*

H. 7. 1082.

5)

*leger.*

*pp*

Bass. 1<sup>re</sup> et 2<sup>e</sup>

*pp*

Cl.

*leger.*

*pp*

B<sup>ns</sup>

*lie et expressif.*

*f*

*dim.*

1<sup>re</sup> et 2<sup>e</sup> C<sup>es</sup>

*pp*

*mf*

*lie et expressif.*

*dim.*

Gri-lots.

*p*

1<sup>re</sup> V<sup>ns</sup> div.

*pp*

2<sup>es</sup> V<sup>ns</sup> div.

*pp*

*marcato.*  
Très peu d'archet.

*pp*

*marcato.*  
Très peu d'archet.

*pp*

Bux. Pizz.

*pp*

*pp*

*lie et expressif.*

*f*

*Pizz.*

*pp*

6

Fl<sup>des</sup>

Hautb.

Cl.

Sax.

B<sup>as</sup>

1<sup>er</sup> Cor.

fr-lots.

1<sup>re</sup> V<sup>ns</sup>

2<sup>de</sup> V<sup>ns</sup>

Alt.

l'ointain.  
Solo.  
pp

l'ointain.  
Solo.  
p

*f*

*mf*

*dimin.*

*p*

*pp*

*dimin.*

*f*

*dimin.*

Fl.<sup>1</sup>

Hautb.

Cl.

*lié et expressif.*

B<sup>ss</sup>

*f* *dimin.* *f*

1<sup>er</sup> Cor.

*mf* *lié et expressif* *dimin.* *mf*

Crelats.

1<sup>re</sup> V<sup>ns</sup>

2<sup>de</sup> V<sup>ns</sup>

Alt.

*lié et expressif.*

*f* *dimin.* *f*

Pizz. *pp*

6<sup>des</sup> F.

Hautb. *cresc.* *mf* *energique.*

Cl. *mf* *à 3.* *à 2.* *ff* *energique.*

Sax. *cresc.* *mf* *ff* *energique.*

B<sup>ss</sup> *p* *ff*

1<sup>re</sup> CT. *p* *cresc.* *mf*

2<sup>de</sup> CT. *p* *ff*

Timb. *ppp* *cresc. peu à peu.* *mf* *Ouvert.*

Grotes. *pp*

1<sup>re</sup> Vns. *cresc. peu à peu.* *Unis.*

2<sup>de</sup> Vns. *cresc. peu à peu.*

3<sup>es</sup> Vns. *Unis.* *Arco* *pp* *cresc. peu à peu.*

B<sup>ss</sup> *Div.* *Pizz.* *p* *mf Pizz.*

B<sup>ss</sup> *Pizz.* *pp* *p* *mf*

Fl. 1<sup>re</sup> et 2<sup>e</sup> à 2. **ral. peu à peu.** long. **Andantino. 152 =** *tranquillo.*

Hautb. *ff* *dimin.* *p dim.* *pp* *lointain.*

Cl. à 2. *ff* *dimin.* *p dim.* *pp*

Sax. *ff* *dimin.* *p dim.* *pp*

B<sup>as</sup> *f* *mf* *p dim.* *pp*

C<sup>or</sup> *mf* *p* *pp*

Timb. *mf* *p* *pp*

Unis. **ral. peu à peu.** long. **Andantino.**

Unis. *f* *mf* *p* *pp*

Unis. *f* *mf* *p* *pp* *Pizz.*

Unis. *f* *mf* *p* *pp* *Sempre pizz ppp*

Arco. *f* *mf* *p* *pp long.* *Acco. pppp* **Andantino.**

Fl.<sup>1</sup> et Fl.<sup>2</sup> Soli. *très doux.* Bouches. *pp*

4<sup>e</sup> corde, Harm. *ppp* *dimin.*

Div. *ppp*

Les autres complent.

Fl.<sup>1</sup> et Fl.<sup>2</sup> *pp*

Cl. *pp*

B<sup>ss</sup> *pp*

4<sup>e</sup> corde, Harm. *ppp*

volles. *ppp* *couverts peu à peu.*

*pp*

4<sup>e</sup> corde, Harm. *ppp*

*CRASC.* *pp* *p décidé.*

Unis. *pp* *Arco.*

Pizz. *pp*

**Tempo 4:**Plus piano que la 1<sup>re</sup> fois.

Hautb. 1<sup>re</sup> et 2<sup>e</sup> *leger.*

Cl. *très leger.*  
*pp*

Bass. 1<sup>re</sup>  
*pp* *avec tristesse.*

Cl<sup>es</sup>

Timb. *p*

Grotes. *ppp*

**Tempo 4:**Plus piano que la 1<sup>re</sup> fois.

1<sup>re</sup> vns *pp*

2<sup>de</sup> vns *pp*

3<sup>e</sup> vns *pp*

4<sup>e</sup> vns *pp*

Pizz. *pp*

Dix. *pp*

1<sup>re</sup> corde. *pp* *mf* *avec tristesse.*

2<sup>e</sup> corde.

3<sup>e</sup> corde.

4<sup>e</sup> corde.

**Tempo 4:**

6<sup>4</sup> Fl. (11) **rall.** **Andantino.**  
*tranquille.*

Hautb.

Cl.

B<sup>as</sup> *en trainant. dimin.*

F<sup>1</sup> et 2<sup>e</sup> C<sup>1</sup>

**rall.** **Andantino.** **ppp**

1<sup>re</sup> V<sup>ns</sup> *Mettez les sourdines.* Harm. 0 0 **ppp**

2<sup>es</sup> V<sup>ns</sup> *Mettez les sourdines.* Harm. 0 0 **ppp**

3<sup>es</sup> V<sup>ns</sup> *Mettez les sourdines.*

A Unis **rall.** **ppp** *en trainant* **ppp** *ppp*

Dis. **ppp** *p dim.*

**rall.** **Andantino.**

12 **Plus vite. Tempo.** Très lointain. 15

6<sup>tes</sup> Fl. *ppp* *ppp*

B<sup>ns</sup> *mf* *dim. pp*

1<sup>re</sup> et 2<sup>e</sup> Cl<sup>es</sup> *pp* *pp*

Timb. *tr* *ppp*

1<sup>re</sup> V<sup>les</sup> *ppp* *pppp*

2<sup>es</sup> V<sup>les</sup> *ppp* *pppp*

Mettez les sourdines. *ppp* *pppp* *Expressif. p*

Div. *pppp*

Mettez les sourdines. *pppp*

V<sup>les</sup> *pppp* *Arco. pppp*

Div. *ppp* *ppp* *Fizz. ppp*

C.-B. *ppp* *pppp*

**Plus vite. Tempo. pppp**

6<sup>te</sup> Fl. **rall.** **lent.**

*p cresc.* *f* *pp* *ppp*

*Bourbés.* *pp* *Bourbés.* *ppp*

*Bourbés.* *ppp* *tr* *ppp*

**Fall.** **Morendo.** **lent.**

*cresc.* *mf* *dim.* *pp*

*mf* *Morendo.* *pp* *Morendo.* *pp* *Morendo.* *pp* *Morendo.* *pp* *Morendo.* *pp* *Morendo.* *pp*

*mf* *ppp* *ppp*

**rall.** **lent.**

## SUR LES CIMES

IMPRESSIONS D'ITALIE

- N° 4 - Moderato.

GUSTAVE CHARPENTIER

3 Grandes Flûtes. *Très calme. pp* *Segue.*

2 Hautbois. *pp* *Segue.*

Cor anglais.

2 Clarinettes en LA *Très doux. pp* *Segue.*

Clarinette basse en LA *pp* *Segue.*  
Un Saxophone peut doubler la Clarinette basse n° 4 ou n° 14 incl.

4 Bassons. *ppp*

4 Cors chromatiques en FA. *p*

2 Trompettes chromatiques en FA.

3 Trombones et Tuba.

Une paire de Timbales LA MI.

Triangle.

Cymbales et Grosse Caisse.

1<sup>re</sup> Harpe. *p*

2<sup>e</sup> Harpe. *p*

**Moderate.**

Violons. *Très calme. Div. pp*

Altos. *pp*

Violoncelles. *pp*

Contrebasses. *pp*

**Moderato.** *pp*

①

Fl. div. *ppp*

Cl. *ppp*

Cl. b. *ppp*

B<sup>s</sup>. *ppp*

V. I. *dim.* *pp*

V. II. *pp*

Harpes *pp*

*ppp*

*ppp*

*expressif*

*p* *f* *mf*

*Glissez.* *ppp*

*Glissez.* *mf très expressif.* *f* *mf*

*ppp*

*ppp*

Il faut les orchestres et les altos seraient peu nombreux ou supprimés la division et tous jouent le chant.

Fl.  
 Clarinet in A (Cl.)  
 Bassoon (B<sup>ss</sup>)  
 Cello (C<sup>llo</sup>)  
 Double Bass (B<sup>ss</sup>)  
 Harpes.  
 Alto div.

Musical markings include: *dimin.*, *p*, *pp*, *cresc.*, *f*, *tr*, and *tr*.

Animez un peu.

élargissez.

Main orchestral score with the following instruments and dynamics:

- Fl. (Flute): *pp*, *mf*, *f*
- Outh. (Oboe): *pp*, *mf*, *f*
- Cor ang. (Cor Anglais): *pp*, *mf*, *f*
- Cl. (Clarinet): *pp*, *mf*, *f*
- Cl. b. (Clarinet Bass): *pp*, *mf*, *f*
- Bss. (Bassoon): *pp*, *mf*, *f*
- Tramp. (Trumpet): *pp*, *mf*, *f*
- Tromb. (Trombone): *pp*, *mf*, *f*
- Tcrau. (Tuba): *mf*, *f*
- Harp: *f*

Dynamic markings include *cresc.*, *dim.*, and *f*. Performance instructions include *à 2.* and *à 2. Cuivrez.*

Animez un peu.

élargissez.

- cresc.*, *mf*, *f*
- Instructions: *élargissez.*, *mf*

Animez un peu.

élargissez.

## Grandioso.

Fl. *ff*

Cl. B $\flat$  *ff*

Fag. *ff*

Tromp. *ff*

Timp. *f*

Grosse Glocke et Cymb. *mf*

Viol. *mf*

Harpes *f*

*dim*

## Grandioso.

*ff*

*ff*

*ff*

*ff*

*ff*

## Grandioso.

⑤ **Un peu agité.** **rall.** ⑥ **a Tempo.**

*ff* *p. cresc.* *mf* *f* *dim.*

Hautb. *mf* *f* *dim.*

Cor ang. *p* *p cresc.* *f* *dim.*

Cl. *b* *pp* *p cresc.* *f* *dim.*

Cl. *b* *pp* *p cresc.* *ff* *dim.*

B♭ *p* *cresc.* *ff* *dim.*

Tr. *pp* *cresc.* *mf* *f* *dim.*

Tromp. *mf* *f* *dim.*

Timb. *mf* *mf* *f* *dim.*

Changez très vite LA en SI b et MI en MI b.

*mf* *mf* *f* *dim.*

Harpes *ff* *dim.*

*ff* *dim.*

**Un peu agité.** **rall.** **a Tempo.**

*ff* *mf* *f* *dim.*

*pp* *cresc.* *f* *dim.*

*pp* *cresc.* *mf* *f* *dim.*

**Un peu agité.** **rall.** **a Tempo.**

*pp* *cresc.* *mf* *f* *dim.*

*pp* *cresc.* *mf* *f* *dim.*

Fl. 1. p  
 Horn 6.  
 Clarinet.  
 Bassoon.  
 Trumpet.  
 Trombone.  
 Timb.  
 Harp.  
 Strings.

⑦ Agité.

retenez.

⑧ Tempo.

The musical score is arranged in several systems. The top system includes parts for Flute (Fl.), Clarinet (Cl.), Bassoon (Bassons), Oboe (Hautb.), Cor Anglais (Cor ang.), Clarinet Bass (Cl. b.), Violin I (1<sup>re</sup> Viol.), Violin II (2<sup>e</sup> Viol.), Viola (3<sup>e</sup> Viol.), Violoncello (Vcllo), and Double Bass (Contreb.). The bottom system includes parts for Trompe (Trumpet), Timbale (Timb.), Harpes (Harpes), and strings (Cordes). The score features various dynamic markings such as *pp*, *p*, *cresc.*, *f*, *mf*, *sf*, and *dim.*. Tempo changes are indicated by **Agité.** and **Tempo.**. There are also performance instructions like *Changez M<sup>te</sup> au M<sup>te</sup>* and *Banchez et entrez.*. A section of the string part is marked with a '6' and a diagonal line, indicating a sixteenth-note figure.

Agité.

retenez.

Tempo.

Fl. *ff* *pp* *ff* *ff* *mf* *mf*  
 Hautb. *pp* *pp* *pp* *pp* *pp* *pp*  
 Cor ang. *pp* *pp* *pp* *pp* *pp* *pp*  
 Clar. b. *sf* *sf* *sf* *sf* *sf* *pp*  
 Clar. alt. *pp* *sf* *sf* *sf* *pp* *mf*  
 Fag. *pp* *sf* *sf* *sf* *pp* *pp*  
 Basson *pp* *sf* *sf* *sf* *pp* *pp*  
 Trompe *ff* *ff* *ff* *ff* *pp* *pp*  
 Trombone *pp* *pp* *pp* *pp* *pp* *pp*  
 Harpes *sempre p* *mf* *mf* *mf* *mf* *Etouffez p*  
 Violon *f* *f* *f* *f* *Rubato* *pp*  
 Violoncelle *f* *f* *f* *f* *Rubato* *pp*  
 Contrebasse *f* *f* *f* *f* *mf* *2<sup>e</sup> corde* *pp*  
 Solo *Expressif* *pp* *pp* *pp* *pp* *pp*

10

élargissez. Grandioso.

Fl.

Hautb.

Cor ang.

Cl.

Cl. b.

B<sup>ss</sup>

Drums

Tromp.

Tromb.

Tuba.

Timb.

Cymb. et G.C.

Harpes.

*f*

*mf*

*ff*

*cresc.*

*dim.*

*élargissez.*

*Grandioso.*

*ff*

*f*

*mf*

*cresc.*

*ff*

*élargissez.*

*Grandioso.*

un peu plus vite. rit. (11) A tempo Grandioso.

un peu plus vite.

Fl. *dim.*

Hautb. *dim.*

Cor ang. *dim.*

Cl. *dim.*

Cl. b. *dim.*

Bass. *ff*

Cra. *p cresc.*

Tromp. *dim*

Tromb. *ff*

Tuba *dim*

Tomb. *mf*

Camb. et G. C. *f mf*

Harpes. *ff*

*Unis.*

*pp dim.*

*pp*

*cresc.*

*pp*

*cresc.*

un peu plus vite. rit. A tempo Grandioso.

un peu plus vite.

*dim.*

*ff*

*ff*

*Unis.*

*dim.*

*ff*

*dim.*

*pp*

*pp*

*pp*

*pp*

*pp*

*pp*

*pp*

un peu plus vite.

A tempo Grandioso

un peu plus vite.

rit. **12.** a Tempo.

un peu plus vite.

a Tempo.

Fl. *ff*

Hautb. *ff*

Cor ang. *ff*

Cl. *ff*

Cl. b. *ff*

B<sup>es</sup> *ff*

T<sup>es</sup> *ff*

Tromp. *f*

Tromb. *f*

Tuba. *f*

Timb. *f*

Cymb. et G. C. *f*

Harpes. *f*

*cresc* *mf*

rit. **12.** a Tempo.

un peu plus vite.

a Tempo.

rit. **12.** a Tempo.

un peu plus vite.

a Tempo.

rit. **12.** a Tempo.

un peu plus vite.

a Tempo.

15 Plus vite,

Animez.

Fl. *pp*

Hautb. *ppp*

Cor ang. *ppp*

Cl. *ppp*

Ob. *ppp*

Bass. *pp*

Tromp. *pp*

Tromb. *pp*

Tuba. *pp*

Triang. *mf*

*Change le SI en LA.*

**Plus vite.**

*Doublex cordes.*

*Unis.*

**Animez.**

Plus vite.

Animez.

Tres anime.

elarg (1)

Fl. *cresc.* *ff*

Bault. *cresc.* *ff* Unis.

Cor ang. *cresc.* *ff* Unis.

Cl. *a 2* *cresc.* *ff* Unis.

Cl. b. *cresc.* *ff* Unis.

Bass. *f* *cresc.* *ff* Unis.

Viol. *mf* *cresc.* *ff*

Violon. *mf* *cresc.* *ff*

Tromp. *a 2* *mf cresc.* *ff*

Tromb. *ff*

Tuba. *ff* *dim.*

Timb. *ff*

Gymb. et G.C. *ff*

Harpes. *ff* See.

Tres anime.

elargissez.

*ff* *ff* *ff* *ff*

*ff* *ff* *ff* *ff*

*ff* *ff* *ff* *ff*

*ff* *ff* *ff* *ff*

Tres anime.

elargissez.

**rall.** **Tempo 4<sup>o</sup>** (b)

Fl. <sup>3<sup>e</sup></sup> *f dim.* *Solo.* *p*

Hautb. *p dim.* *mf*

Cl. b. *pp dim.*

Cl. a. *ppp dim.*

Bass. *pp dim.* *ppp*

Viol. *pp dim.* *pp* *Bancho.* *Ouvrds.* *Expressif* *pp*

Violoncel. *pp dim.* *Bancho.* *pp*

Tramb. *ppp*

Tub. *ppp*

Timb. *ppp*

Cass. *ppp*

Org. *ppp*

Harpes. *pp* *dim.* *dim.*

**rall.** **Tempo 4<sup>o</sup>**

mf *dim.* *p* *dim.* *pp*

*divisés en 5 parties par pupilles.*

Div. *mf dim.* *pp* *ppp* *dim.* *pp* *dimin.*

Acco. *f dim.* *p* *dim.*

**rall.** *p* *dim.* *pp* **Tempo 4<sup>o</sup>**

16

rall.

a Tempo.

Fl.  
Cor.  
Cl.  
Bss.  
Basson.  
Tomb.  
C<sup>mo</sup> C<sup>no</sup>  
Triang.  
Harpes.  
Viol.  
Viola.  
Vcllo.  
Cb.

Key markings and instructions include:

- Flute:** Solo, *pp*, *ppp*
- Clarinet:** *pp*, *ppp*
- Bassoon:** *pp*, *ppp*
- Trombone:** *pp*, *ppp*
- Horns:** *pp*, *ppp*
- Triangle:** *ppp*
- Harp:** *ppp*
- Violin:** *ppp*, *rall.*, *a Tempo.*, *Div.*
- Viola:** *ppp*, *a Tempo.*
- Violoncello:** *ppp*, *Div.*, *Pizz.*, *Arco.*, *pp*
- Contrabass:** *pp*, *ppp*, *Div.*

At the bottom of the page, there is a section for *rall.* and *a Tempo.* markings.

Fl. (17) *Morndo.*

Cl. b. *ppp*

B<sup>♭</sup> *ppp*

Cor. *Ouverts* *ppp*

Tromp. *ppp* *très doux.*

Tromb. et Tuba. *pp*

Timb. *ppp* *tr* *ppp*

Harpes. *pp*

4<sup>e</sup> corde. *mf*

3<sup>e</sup> corde. *ppp*

Unis. *mf*

*En écho.* *Sur 2 cordes.* *Morndo.*

18 **ralenti.**

**Plus lent.**

1<sup>o</sup> Solo. *mf*  
En echo

2<sup>o</sup> Solo *p*

4<sup>te</sup> Harpe. *mf*

**ralenti.** **Plus lent.**

Tranquille.

Tranquille.

**ralenti.** **Plus lent.**

Cl. b. 19

En s'éloignant. *ppp*

En s'éloignant. *ppp*

Sans cuivre. *pp*

Reb-  
avec un apert  
cuivre. *pp*

2<sup>o</sup> ouvert. *mf*

Serrez. *mf*

Laissez vibrer. *mf*

*mf* *acc.*

*mf* *acc.*

*ppp*

*ppp*

*ppp*

Morondo.

Morondo.

# NAPOLI

71

IMPRESSIONS D'ITALIE

GUSTAVE CHARPENTIER

N° 5

All<sup>o</sup> non troppo. 110 = ♩

Petite Flûte.  
Prenant la 6<sup>e</sup> Flûte.

2 Grandes Flûtes.

2 Hautbois.

Cor anglais.

2 Clarinettes  
en LA.

Saxophone alto  
en MI♭.

Clarinete basse  
en LA.

4 Bassons.

2 en MI

4 Cors

chromatiques.

2 en FA.

2 Pistons

en LA.

2 Trompettes

en FA.

3 Trombones.

Tuba. — (A partir du N° 48

il y en a un Fa peut doubler l'orgue)

Paire de Timbales. 2

Tambour.

Tambour de basque.

joué au Triangle.

Cymbales.

Grosse Caisse.

1<sup>re</sup> Harpe.

2<sup>e</sup> Harpe.

Violons.

Altos.

Violoncelles.

Contre-Basses.

All<sup>o</sup> non troppo.

All<sup>o</sup> non troppo.

*Impassione d'Amore*

1<sup>re</sup> Fl. *ff* *p*

6<sup>de</sup> Fl. *ff* *p*

Hautb. ; 2. *ff* *p*

Cor ang.

Cl.

Sax.

Cl. basse.

B<sup>on</sup>.

F<sup>ag</sup>.

P<sup>ez</sup>.

1

Picc. Fl. *ff*  
 1<sup>te</sup> Fl. *ff*  
 Hornb. à 2.  
 Cor ang.  
 Cl.  
 Sax.  
 Cl. basson.  
 B<sup>on</sup>.  
 Cors. mi. *p*  
 Perc. *pp*  
 Timpani  
 Trombones  
 Trumpets

Fl.  
Fl.  
Hautb.  
Cor ang.  
Cl.  
Sax.  
Cl. basso  
Bass.  
Corns  
Fied.  
Timp.  
Tromb.  
Tromb.  
Tromb.

2

Pte Fl.  
 Fl.  
 Hautb.  
 Cl. aug.  
 Cl.  
 Sax.  
 Cl. basse.  
 Bass.  
 Corns.  
 Perc.  
 Tcomp.  
 Tymb.  
 Arco.

*cresc.*  
*ff*  
*f*  
*sf*  
*ff*  
*f*  
*f*  
*f*  
*f*

*à 2*  
*sf*  
*f*  
*f*  
*f*  
*f*

(Bouffées 4 temps)

(Prenez la grande flûte.)

1<sup>re</sup> Fl.  
2<sup>de</sup> Fl.  
Basson.  
Cor ang.  
Cl.  
Sax.  
Cl. basse.  
Bass.  
Corns.  
Tromp.  
Tamb.  
Tympani.  
Viol.  
Viola.  
Violoncelles.

ff

4<sup>e</sup> Corde.

dimin.

6<sup>tes</sup> Fl. Flûte en dehors, Solo.

Timb. (Bambettes d'éponge.) *mf*

Triang. *ppp*

2<sup>es</sup> V<sup>es</sup> div. *ppp*

3<sup>es</sup> V<sup>es</sup> div. *ppp*

(Effiler les Hauts, sur les Cordes.) *pp* Effet fort.

V<sup>es</sup> div. *pp* Pizz

4<sup>es</sup> V<sup>es</sup> *pp* Pizz

5<sup>es</sup> V<sup>es</sup> *pp* Pizz

6<sup>tes</sup> Fl.

Timb.

Triang.

1<sup>re</sup> V<sup>es</sup>

2<sup>es</sup> V<sup>es</sup> Div.

3<sup>es</sup> V<sup>es</sup> Div.

4<sup>es</sup> V<sup>es</sup> Div.

5<sup>es</sup> V<sup>es</sup> Div.

6<sup>es</sup> V<sup>es</sup> Div.

Arco *p*

Fl. 1<sup>re</sup> Fl. 2<sup>e</sup> *à 2.*

Cors mi *Bouche*

Fl. 3<sup>e</sup>

Cl. 1<sup>re</sup>

Div.

*pp tranquille.*

Pizz *p*

Fl. 1<sup>re</sup> Fl. 2<sup>e</sup> *à 2.*

Cors mi *Bouche*

Fl. 3<sup>e</sup>

Cl. 1<sup>re</sup>

Div.

*qui à 2*

*Umorts.*

*Restez à la position.*

*très pp*

*(Beaucoup d'archet)*

*cresc.*

*f*

1<sup>re</sup> Fl.  
 2<sup>e</sup> Fl.  
 Hautb.  
 Cor ang.  
 Clar.  
 Bass.  
 Fag.  
 Tromp.  
 Timb.  
 Tamb.  
 Tromb.  
 Div.  
 Viola.  
 Violon.  
 Violon.

7

Musical score for a full orchestra, numbered 7. The score includes parts for:

- 1<sup>st</sup> Fl.
- Ob.
- Clarinet in B.
- Clarinet in A.
- Sax. Op. 112
- Bassoon
- Cor Anglais
- Trumpets (3 parts)
- Trombones (3 parts)
- Drums (Cymbals, Snare)
- Percussion (Tambourin, Triangle)
- Violins (1<sup>st</sup>, 2<sup>nd</sup>)
- Violas
- Cellos
- Basses
- Double Basses

Fl. 1<sup>o</sup>

Ob. 1<sup>o</sup>

Bass. 1<sup>o</sup>

Cor. ang.

Cl. 1<sup>o</sup>

Sax. 1<sup>o</sup>

Cl. b.

B<sup>1</sup>

B<sup>2</sup>

Cors.

Pist.

Troup.

Tromb.

Tuba.

Timb.

Tamb.

Cymb. et G. C.

*dim.*

*cresc.*

*p*

*mf*

*ff*

*f*

*dim.*

*cresc.*

*ff*

*f*

8

8

Card.

*dim.*

*ff*

H. C. 1082

1<sup>re</sup> Fl. *dim.* *p*

2<sup>es</sup> Fl. *dim.* *p*

Hautb. *dim.* *p*

Cor ang. *dim.* *p*

Cl. *dim.* *p*

Cl. b. *dim.* *p*

Cors. *dim.* *pp*

Fist. *pp*

Tromb. *dim.* *pp*

Tuba. *dim.* *p* *pp*

Timb. *dim.* *p*

**p subito.**  
**9**

8

*dim.* *p*

*dim.* *p*

*dim.* *p*

*dim.* *p*

3<sup>e</sup> corde. *dim.* *p*

*dim.* *p*

*dim.* *p*

**p subito.**

6<sup>b</sup>-F1

Cl *pp* *dim.* **10**

Cl *pp* *dim.*

Cors. *morendo.* *dim.*

Pist. *morendo.*

Troop. *morendo.*

Trumb. *a 3.* *morendo.* *f* *a 2.* *f* *a 3.*

Tuba *morendo.*

Trmh. *morendo.*

Cymb. et G.C. *pppp*

8

*f*

*f*

*f*

*pp*

*pp*

1<sup>re</sup> Fl.  
2<sup>de</sup> Fl.  
Cl.  
Cl. b.  
Cors fa.  
Tromp.  
Tromb.  
3<sup>e</sup>  
Vll<sup>es</sup> et C.B.

*dim.*  
*très liv.*  
*dim.*  
*p*  
*très liv.*  
*p*

1<sup>re</sup> Fl.  
2<sup>de</sup> Fl.  
Cl.  
Cl. b.  
Cors fa.  
Tromp.  
Tromb.  
3<sup>e</sup>  
Vll<sup>es</sup> et C.B.

*f*  
*f*  
*f*  
*f*

1<sup>re</sup> Fl. *pp*

2<sup>de</sup> Fl. *pp*

Cl. *pp*

Cl. b. *pp*

B<sup>ss</sup> *pp*

Cor. fa *pp*

Trump. *p* *dim.*

Tromb. *p*

Viol. I *p*

Viol. II *p*

V<sup>cl</sup> et C. B. *p*

1<sup>re</sup> Fl. *ppp*

2<sup>de</sup> Fl. *ppp*

Cl. *ppp*

Cl. b. *ppp*

B<sup>ss</sup> *ppp*

Cor. fa *ppp*

Trump. *ppp*

Tromb. *ppp*

Viol. I *ppp*

Viol. II *ppp*

V<sup>cl</sup> et C. B. *ppp*

88

(du bout de l'archet)

11

Fl. Gal.

Hautb. 1 & 2 *en musettes*

Cor. B. *mf*

Cl. *p*

B♭ *leger.*

B♭ 2 *leger.*

Euph. & Kb. *coups secs.* *tr* *sec.* *tr* *sec.*

Tr. *p*

Tr. *p*

Tr. *p*

Inv. *p*

Picc. *p*

3 *Allés*

les autres comptent.

Hautb.

Cor. a.

Cl.

B♭

B♭ 2

Cor. mi. *leger.*

Euph. & Kb. *pp* *dim.*

Tr. *p*

Tr. *p*

Tr. *p*

Inv. *p*

Picc. *p*

1<sup>re</sup> Fl. (15) *Successz* **Un peu plus lent**

2<sup>e</sup> Fl. *f*

Hautb. à 2 *f*

Cor Ang. *pp*

Cl.

Sax. *f* Solo. *p*

B<sup>o</sup>. *mf* *pp*

Cour. m<sup>o</sup>. *f* Solo. *Fullongz* *pp*

Tromb. *mf* *Leger*

Tamb. de b. *mf* *ff*

*ff* *ff* *ff* *ff* *ff* *ff* *ff* *ff*

*Successz* **Un peu plus lent**

Biv. *pp*

Biv. *pp*

Pizz. *pp*

*Successz* **Un peu plus lent**

12

Tempo.

suivrez.

Un peu plus lent.

Fl. 1<sup>re</sup>

Fl. 2<sup>e</sup>

Hautb.

Sax.

Cl. 2<sup>e</sup>

B<sup>o</sup>

Pist.

Tromp.

Tromb.

Tub.

Tempo.

suivrez.

Un peu plus lent.

Viol.

Viola

Violoncel.

Cont.

Arco.

Pizz.

4<sup>e</sup> corde.

Tempo.

suivrez.

Un peu plus lent.

(B)

**Fl. Tempo.**

Hautb.

Cl.

B<sup>on</sup>

Corn. ni.

**Tempo.**

Arco.

*mf* Tempo.

Solo. *p*

Solo. *p*

2<sup>a</sup> Corde. *f*

3<sup>e</sup> Corde. *ff*

*pp*

H.

Hautb.

Cor. ang.

Cl.

B<sup>on</sup>

Corn.

4<sup>e</sup> Corde.

Solo. *p*

Solo. *p*

*ff*

*ff*

*ff*

*ff*

*pp*

*pp*

*ff*

*ff*

Fl. *mf*

Bass. *pp*

Cor. 2<sup>a</sup>

Cl. *pp*

B<sup>on</sup>. *p*

Cor. 1<sup>a</sup> *p*

Tromp. *mf*

Div. *pp* *mf* *pp dim.*

*mf*

*pp* *mf* *pp dim.*

Detailed description of the musical score: This page contains a multi-staff musical score for a symphony orchestra. The instruments listed on the left are Flute (Fl.), Bassoon (Bass.), Cor Anglais (Cor. 2<sup>a</sup>), Clarinet (Cl.), Bassoon (B<sup>on</sup>.), Horns (Cor. 1<sup>a</sup>), Trombone (Tromp.), and Divisi (Div.). The score is written in a key with one flat (B-flat major or D minor) and a 2/4 time signature. The music features a variety of rhythmic patterns, including eighth and sixteenth notes, and rests. Dynamic markings are prominently displayed throughout, including *pp* (pianissimo), *p* (piano), *mf* (mezzo-forte), and *dim.* (diminuendo). There are also some performance instructions like 'a 2' and 'Un.'. The bottom of the page shows the bass line and a double bass clef.

Fl. *f*  
 Booth *f*  
 Cor ang. *f*  
 Cl. *f*  
 Fag. *f*  
 B<sup>o</sup>. *f*  
 Tuba *f*  
 Tromp. *f*  
 Tromb. *f*  
 Timb. *f*  
 4<sup>re</sup> Harpe. *f*  
 2<sup>e</sup> Harpe. *f*  
 1<sup>re</sup> Cordes. *ff*  
 2<sup>e</sup> Cordes. *ff*  
 3<sup>e</sup> Cordes. *ff*  
 4<sup>e</sup> Cordes. *ff*

Fl.

Le 3<sup>e</sup> Flûte reprend la pte Fl.

Hautb. *mf*  
 Cl. *mf*  
 Bass. *f*  
 Cors. *mf*  
 Pist. *mf* la 4<sup>e</sup> met la sourdine.  
 Tromb. *mf*  
 Tamb. *mf*  
 1<sup>re</sup> Har. *f sec.*  
 2<sup>e</sup> Har. *f sec.*  
 Pizz. *p*  
 Arco. *pp*  
 Arco. Div. *pp*  
 Arco. *pp*  
 Arco. Div. *pp*  
 Arco. *pp*  
 Arco. *pp*

Fl. II.  
Oboe  
Clar. Bb  
Bassoon  
Corno fa.  
Pist.  
Timb.  
1<sup>re</sup> Harpe.  
2<sup>e</sup> Harpe.  
Div.  
Div.  
Div.  
Unis. Pizz.  
pp  
p  
mf  
cresc.  
1<sup>er</sup> avec sourdine.  
1<sup>er</sup> bonche.  
pp  
pp  
pp  
pp  
pp  
pp

- Flutes:** Fl. (1st Flute), Fl. (2nd Flute) with dynamics *pp* and *5*.
- Woodwinds:** Cl. (Clarinet), Bass. (Bassoon), Cors. (Cornet), Pisl. (Posauna), and Timb. (Tympani).
- Strings:** 4<sup>e</sup> Harpes. (Harp), 2<sup>e</sup> Harpes. (Harp), Div. (Divisi) Violins, and Arco. (Arco) Basses.
- Other markings:** *tr* (trills), *a cresc.* (ad crescendo), *1<sup>er</sup> Solo.*, *pp* (pianissimo), *p* (piano), *mf* (mezzo-forte), *mf* (mezzo-forte), *Pizz.* (Pizzicato), and *pp* (pianissimo).

Picc.<sup>o</sup> Fl. *mf* *f*  
 G<sup>o</sup> Fl. *mf* *f*  
 Hautb. *mf* *f*  
 Cl. *mf* *f*  
 Bass. *mf* *f*  
 Cors. ouvert. *f* *ff*  
 Pist. *f* *ff* le 1<sup>o</sup> de la sourdine.  
 Timb. *f* *ff*  
 Unis. *f* *ff*  
 Unis. *f* *ff*  
 1<sup>o</sup> Solo. *p*

20

6<sup>te</sup> Fl.

Cl. *doux et léger.*

1<sup>re</sup> et 2<sup>e</sup> B<sup>es</sup>

6<sup>es</sup> en MI

6<sup>es</sup> C<sup>sur</sup>

1<sup>re</sup> Harpe.

2<sup>e</sup> Harpe.

Div.

Pizz.

6<sup>te</sup> Fl.

haut.

Cl.

Cl. 2<sup>te</sup> B.

6<sup>tes</sup> Cl.

6<sup>tes</sup> Cl.

Harpes.

Arco.

*pp*

*leggero*

*mf*

*p*

*f*

*tr*

*mf*

*pp*

*mf*

*f*

*uniss.*

*avec chaleur.*

*mf*

*en dehors.*

*mf*

Uniss.  
avec chaleur.

1<sup>re</sup> Fl.  
 2<sup>e</sup> Fl.  
 Hautb. 1 & 2.  
 Cor ang.  
 Cl.  
 Sax.  
 Fag.  
 B<sup>1</sup>  
 B<sup>2</sup>  
 Pst.  
 Tromp.  
 Tromb.  
 Tuba.  
 Timb.  
 Vib.  
 C. B.

1<sup>re</sup> Fl. *mf*  
 2<sup>des</sup> Fl. *mf*  
 Hautb. *mf*  
 Cor ang. *mf*  
 Cl. à 2. *mf*  
 Bass. *mf*  
 Cor. *mf*  
 Tromp. *mf*  
 Tromb. *mf*  
 Timb. *mf*  
*leger.*  
*segue.*  
*segue.*

Fl. *pp* (Cristall.) *dim.*

Cl.

Cor fa.

Timb. *ppp*

*ppp*

*ppp*

Vcll et C. B. *ppp*

(24)

Fl. *pp*

Hautb.

Cl. *pp*

Cors. *pp* *bourch.* *pp*

Timb. *ppp*

1<sup>re</sup> Harpe. *pp*

2<sup>e</sup> Harpe. *pp*

Vcll et C. B.

Fl. I.  
 Fl. II.  
 Hautb.  
 Cl.  
 Bass.  
 Cors.  
 Timb.  
 1<sup>re</sup> Harpe, contreb.  
 2<sup>e</sup> Harpe.  
 Violon.  
 C. B.

Même mouv'

1<sup>re</sup> Fl. *pp*

2<sup>e</sup> Fl. *pp*

3<sup>e</sup> Fl. *pp*

4<sup>e</sup> Fl. *pp*

Hautb. *pp*

Cl. 1<sup>re</sup> *pp*

Cl. 2<sup>e</sup> *pppp*

B. C. *pppp*

Gors. *Solo. p<sup>très</sup> lié*

Pi-1 *pppp*

Trian. *pppp*

Tuba *pppp*

1<sup>re</sup> Harpe. *pp*

2<sup>e</sup> Harpe. *pp*

Pupitres impairs. Div. *pppp*

Pupitres pairs. *pppp*

Pupitres impairs. Div. *pppp*

Pupitres pairs. Div. *pppp*

Unis. *pppp*

Unis. *pppp*

Unis. *pppp*

Unis. *pppp*

Arco. 1 *pppp*

Arco. 2 *pppp*

Arco. 3 *pppp*

Arco. 4 *pppp*

*pp* *pppp*

Même mouv'

Un peu plus lent.

Ci.  
ppp

Cors.

1<sup>re</sup> Harpe.  
ppp

2<sup>e</sup> Harpe.  
ppp

Un peu plus lent.

Arco.  
1<sup>rs</sup> Viol.  
pp

Pizz.  
Arco.  
pp

2<sup>ds</sup> Viol.  
pp

All. div.

Vclle solo.  
mf

avec emphase sans passion

div. Sur la touche.  
pp

C. B. solo.  
pp

Un peu plus lent.

Le 1<sup>er</sup> Fl. prend la 6<sup>th</sup> Fl.

Fl.

Cl.

1<sup>re</sup> Harpe.

2<sup>e</sup> Harpe.

1<sup>es</sup> Vols.

2<sup>es</sup> Vols.

Alt.

Vclle solo.

C. B. Solo. *pp*

arco. mis.

arco. mis.

Un peu animé.

suivent.

Corn mi.

pp  
lourds.

pp  
ppp

dimin.

1<sup>re</sup> Harpe.

2<sup>e</sup> Harpe.

Un peu animé.

suivent.

Arco.

1<sup>re</sup> Violon. ppp  
Pizz.  
arco.

2<sup>e</sup> Violon.

Violoncelle.

Viola solo. 3 3

rubato.  
gracieux.

arco.

C. B. solo.

dim.

Un peu animé.

suivent.

Revenez au Tempo. (21)

Fl. *ppp*

Cl. *ppp*

Cor. an. *ppp*

G.C. *ppp*

1<sup>re</sup> Harpe. *Eteignez.*

2<sup>e</sup> Harpe. *ppp*

1<sup>rs</sup> Vols. *Revenez au Tempo.* *unis.* *Arco.* *ppp* *morendo.*

2<sup>ds</sup> Vols. *ppp*

Alc. *ppp*

Vclle solo. *f* *f*

Cel. *ppp*

B. *ppp*

*arco. pp*

Revenez au Tempo.

a Tempo.

*suivrez.*

Fl.

Cl.

Col 2<sup>no</sup>

Cor. ang.

ppp.

1<sup>o</sup>

2<sup>o</sup>

3<sup>o</sup>

4<sup>o</sup>

5<sup>o</sup>

6. Cl.

ppp.

Hornes.

1<sup>o</sup>

2<sup>o</sup>

Harpe.

a Tempo.

*suivrez.*

1<sup>o</sup> Viol.

2<sup>o</sup> Viol.

ppp.

ppp.

ppp.

ppp.

Alto.

ppp.

Violle solo.

ff.

avec passion.

long.

pp.

pp.

a Tempo.

*suivrez.*

Cl.

Cors. *mf*

pp

Timb.

ppp

G.C.

pppp

1<sup>re</sup> Harpe.

ppp

2<sup>e</sup> Harpe.

ppp

1<sup>rs</sup> Vons

2<sup>es</sup> Vons

Alt.

Vcllo solo.

1<sup>rs</sup>

50

Fl. *pp* *très doux.*  
*pp*

Cl. *pp*

Viol. Vi. *pp* *très lié.*

1<sup>re</sup> Harpe. *très doux.*  
*ppp*

2<sup>e</sup> Harpe. *ppp*

1<sup>rs</sup> Viol. *pp*  
*très doux.*

2<sup>es</sup> Viol. *très doux.*  
*ppp* *Sempre arco.*

Viola *très doux.*  
*pp* *2<sup>o</sup> pizz.* *dim.*

Cello solo. *pp*  
*ppp* *arco.* *dim.*

Bass *ppp*

Pizz. *ppp*

Un peu ralenti.  
En écho. **Tempo.**

Cor ang. *ppp*

Cl. *ppp*

Cors Mi. *ppp* *Bouchés.*

G.C. *pp*

1<sup>re</sup> Harpe.

2<sup>e</sup> Harpe. *Sans arpéger.*

1<sup>ers</sup> Violons. *Un peu ralenti.*  
*Mettez les sourdines.* **Tempo.**

2<sup>es</sup> Violons. *ppp*

Viola. *ppp*

Violoncelles. *ppp*

Contrebasses. *ppp*

Alti. *ppp*

Violon solo. *en traitant*  
*p très doux, et triste*

C. B. solo. *ppp*

Un peu ralenti. **Tempo.**

Un peu  
retenu.

Fl.

Cor ang. *morendo.* *pp*

Cl.

Cor. ni. *pp*

C. C. *pp* *ppp*

1<sup>re</sup> Harpe. *morendo.*

Violon. *morendo.*  
Mettre les sourdines.

*morendo.*

*morendo.*

C. B. solo *ppp*

*ppp*

Un peu  
retenu.

Un peu  
retenu.

Tranquille. (Un peu plus vite)

Fl. *p*

Cor ang. *pp*

Cl. *pp*

Cl. B. *ppp*

Horn *pp* Le 4<sup>e</sup> compte.

Cors. ni. *pp* Bouchés.

Tramb. *ppp* *très doux*

Timb. *ppp*

Tranquille. (Un peu plus vite)

Vons. *pp* Avec sourdines.

Viol. *pp* Avec sourdines.

Violoncel. *pp* Du bout de l'archet.

Contreb. *pp* Mettez la sourdine.

Tuba *ppp* unis.

Basson *ppp* *Asso.*

Cl. B. solo compte.

Tranquille. (Un peu plus vite)

752 Mouv<sup>t</sup> de la Sérénade. (All<sup>to</sup>)

*lontain.*

Fl. *pp*

Hautb. *pp*

Cl. *ppp*

Bass. *ppp*

Corn. *p*

Pi-t. *pp*

Enb. *p* *Changer Ré en Mi.*

Triang. *pp*

Cl. *ppp*

1<sup>re</sup> Harpe. *pp*

2<sup>e</sup> Harpe. *pp*

Mouv<sup>t</sup> de la Sérénade. (All<sup>to</sup>)

by 4. 1<sup>re</sup> remet la sourdine.

Vox. sans sourdines. *pp*

Vox. *ppp* *div.* *ppp* *pp*

Vcl. solo. Harmon. *ppp*

Vcl. *ppp*

C. B. solo. Harmon. *pp*

C. B. *pp*

*Mettre les sourdines.*

En élargissant.

Full orchestral score for a symphony, measures 126-135. The score is written for multiple staves, including woodwinds, strings, brass, and percussion. The tempo and performance instructions are "En élargissant." (Ritardando). The dynamic range is marked from *pp* (pianissimo) to *f* (forte).

**Instrumentation and dynamics:**

- Flutes:** *pp*, *pp* (cresc.), *f*, *mf*
- Oboes:** *pp*, *pp* (cresc.), *f*, *mf*
- Clarinets:** *pp*, *pp* (cresc.), *f*, *mf*
- Bassoons:** *pp*, *pp* (cresc.), *f*, *mf*
- Trumpets:** *pp*, *pp* (cresc.), *f*, *mf*
- Trombones:** *pp*, *pp* (cresc.), *f*, *mf*
- Drums:** *pp*, *pp* (cresc.), *f*, *mf*
- Percussion:** *pp*, *pp* (cresc.), *f*, *mf*
- Violins:** *pp*, *pp* (cresc.), *f*, *mf*
- Violas:** *pp*, *pp* (cresc.), *f*, *mf*
- Cellos:** *pp*, *pp* (cresc.), *f*, *mf*
- Double Basses:** *pp*, *pp* (cresc.), *f*, *mf*

**Violin and Viola parts (Vln. I, Vln. II, Vla., Vcllo, Cello, Cont.):**

- Violin I: *pp*, *pp* (cresc.), *f*, *mf*
- Violin II: *pp*, *pp* (cresc.), *f*, *mf*
- Viola: *pp*, *pp* (cresc.), *f*, *mf*
- Cello: *pp*, *pp* (cresc.), *f*, *mf*
- Double Bass: *pp*, *pp* (cresc.), *f*, *mf*

**Text and Performance Markings:**

- Violins I and II: "La moitié des Vln." / "Vln. I et II"
- Viola: "La moitié des Vla." / "Vla." / "Les autres."
- Cello and Double Bass: "La moitié des Vcllo." / "Cello et Cont." / "Les autres."

The score concludes with a *Pizz.* (pizzicato) marking for the strings and the instruction "En élargissant." repeated at the bottom right.

*morendo.* **Ralenti. Tranquille.**

The musical score consists of the following parts:

- Fl.** (Flute)
- Hautb.** (Oboe)
- Cor ang. *dimin.*** (English Horn, dynamics: *pp*)
- Cl.** (Clarinet)
- Clar.** (Clarinet)
- dimin.* ***pp***** (Clarinet)
- Bass.**
- Hautb.** (Bassoon)
- Cors.** (Horns)
- Violon.** (Violin) - includes the instruction: **Le 1<sup>er</sup> violon la soutient.**
- Viol.** (Violin) - dynamics: *pp*
- G. B.** (Double Bass) - dynamics: *pp*
- Harpe.** (Harp) - dynamics: *pp*
- Violoncelles** (Violoncelles) - dynamics: *p*, *pp*
- 2 Violoncelles comptent.** (2 Violoncelles count)
- 2 Basses.** (2 Basses) - dynamics: *pp*
- 2 Trompettes, C.B.** (2 Trompettes, C.B.) - dynamics: *pp*
- 2 Violoncelles, div.** (2 Violoncelles, div.) - dynamics: *pp*
- Les autres comptent.** (The others count)

**Ralenti. Tranquille.**

**Très lointain.**

**Avant *pp* suivez.**

**Ralenti. Tranquille.**

Lent.

Cl.

Cors.

Timp.

1<sup>re</sup> Harpe.

2 Violas solo. *suivez.*

Viol.

Vle solo. *relenez.*

Ces.

2 Pupitres C.B. *div. Pizz.*

Bouches. *ppp*

Bouches. *ppp*

Solo. *p*

div. *ppp*

Otez les Sourdines.

Otez les Sourdines.

Otez les Sourdines.

la moitié Otez les Sourdines.

Pizz. Tutti. *pp*

*suivez.*

Rall.

Lent.

Rall.

Lent.

Tempo 1°

de H. solo.

Cor aug.

Cl.

Bass

Harpe

Violins

Viola

Cello

En dehors solo.

*p expressif.*

Et signer le son

Et signer le son

L'autre moitié ôte les sourdines.

Tempo.

Tempo.

Tempo 1°

ppp

Tempo.

Fl.

Cl.

Sax.

Tromb.

1<sup>re</sup> Harpe.

Violins

Violoncelle.

D. Bass.

*pp*

*mf*

*p*

solo.

Éloignez le son.

Pizz.

Arco.

*pp*

*p*

*pp*

*pp*

Tempo. La 5<sup>e</sup> 6<sup>e</sup> Fl. reprend la 1<sup>re</sup> Fl.

Fl.

Hautb. *pp*

Ct. *mf*

Sax.

Horn.

Cor. fa. *pp*

En dehors.

Tempo.

Vous. *p*

Pizz. *mf*

Acco. *mf*

En dehors.

Pizz. *pp*

Acco. *p*

The musical score on this page is for a full orchestra. It includes parts for: Fl. (Flute), Hautb. (Oboe), Cl. (Clarinet), Sax. (Saxophone), Bsns. (Bassoons), Cors. (Corns), Fag. (Bassoon), Tromb. (Trombone), Tramb. (Trumpet), Tramb. (Trumpet), Tring. (Triangle), 1<sup>re</sup> Harp. (Harp), 2<sup>e</sup> Harp. (Harp), and a Piano part at the bottom. The score is in 3/4 time and one flat. Key markings include *mf*, *p*, *f*, and *pp*. Performance directions include "Leger." and "Preparer FA 2 en SOL.". The page number 55 is in the upper right, and a circled page number 20 is at the top. The bottom of the page shows the beginning of the piano part with "Accen." and "f" markings.

Fl. a 2 *mf* à 2.  
 Hautb. *mf* à 2.  
 Cl. *f* à 2.  
 Sax. *f*  
 Bass. *mf* à 2.  
 Cors. *f*  
 Pist. *pp*  
 Treubl. *pp*  
 Tymb. *pp*  
 Triang. *p*  
 Tamb. *pp*  
 Harpe. *p*  
 Harpe. *p*  
 Arco. *mf*  
 Pizz. *p*

1<sup>e</sup> Sans sourdine  
 Changez F# en SOL.  
 cresc.

H. T. 1032

Fl. *mf*

Hautb. *f*

Cor ang. *mf*

Cl. *f*

Fag. *f*

Bass *f*

Cor. *mf*

Pist. *pp*

Temp. *mf*

Tromb. *p*

Tromb. *p*

Tring. *p*

Tamb. *mf*

C. C. *pp*

1<sup>re</sup> Harpe. *mf*

2<sup>e</sup> Harpe. *mf*

*Pizz.* *mf*

*arco* *mf*

G<sup>da</sup> Fl.  $\text{♩} \text{ } \text{♩}$   $\text{♩}$   $\text{♩}$   $\text{♩}$

Bouth.  $\text{♩}$   $\text{♩}$   $\text{♩}$   $\text{♩}$   $\text{♩}$   $\text{♩}$

Cor ang.  $\text{♩}$   $\text{♩}$   $\text{♩}$   $\text{♩}$   $\text{♩}$   $\text{♩}$  *f*

Cl.  $\text{♩}$   $\text{♩}$   $\text{♩}$   $\text{♩}$   $\text{♩}$   $\text{♩}$  *ff*

Sax.  $\text{♩}$   $\text{♩}$   $\text{♩}$   $\text{♩}$   $\text{♩}$   $\text{♩}$  *f*

Horns  $\text{♩}$   $\text{♩}$   $\text{♩}$   $\text{♩}$   $\text{♩}$   $\text{♩}$  *mf*

Cors.  $\text{♩}$   $\text{♩}$   $\text{♩}$   $\text{♩}$   $\text{♩}$   $\text{♩}$  *mf*

Fict.  $\text{♩}$   $\text{♩}$   $\text{♩}$   $\text{♩}$   $\text{♩}$   $\text{♩}$  *ff*

Tromp.  $\text{♩}$   $\text{♩}$   $\text{♩}$   $\text{♩}$   $\text{♩}$   $\text{♩}$  *f*

Tromb.  $\text{♩}$   $\text{♩}$   $\text{♩}$   $\text{♩}$   $\text{♩}$   $\text{♩}$  *ff*

Tuba  $\text{♩}$   $\text{♩}$   $\text{♩}$   $\text{♩}$   $\text{♩}$   $\text{♩}$  *mf*

Timb. *mf* *tr* *mf* *tr* *mf*

Triang.  $\text{♩}$   $\text{♩}$   $\text{♩}$   $\text{♩}$   $\text{♩}$   $\text{♩}$  *mf*

Tamb.  $\text{♩}$   $\text{♩}$   $\text{♩}$   $\text{♩}$   $\text{♩}$   $\text{♩}$  *tr*

G.C. *mf* *p*

Harpe. *mf* *pp* *f* *pp*

Harpe. *f*

Arco. *mf* *mf* *mf* *mf* *mf*

**En dehors.**

*pp* *f* *pp*

*mf* *mf*

**Elargissez.**

**Tempo grandioso.**

**Elargissez.**

**Tempo grandioso.**

**Elargissez.**

**Tempo grandioso.**

Fl. in F<sup>a</sup> & E<sup>b</sup>  
 Oboe  
 Clarinet  
 Cl. à 2  
 Bassoon  
 Bass  
 Corno  
 Bassoon  
 Trumpet  
 Trombone  
 Tuba  
 Timp.  
 Triangle & Tom  
 Cymb. et G.C. *Sempre martello*  
 1<sup>re</sup> Harpe.  
 2<sup>e</sup> Harpe.  
 3<sup>e</sup> Harpe.  
 4<sup>e</sup> Harpe.  
 5<sup>e</sup> Harpe.

1<sup>re</sup> In 1<sup>re</sup> à 18<sup>e</sup>

Hautb.

Cor ang.

Cl.

Cl. B.

Fas.

Cor.

Trpt.

Tronb. *ff*

Tuba. *p ff*

Timb.

Triang. et Tamb.

Cymb. et G.C.

1<sup>re</sup> Harpe.

2<sup>e</sup> Harpe.

Retenez.

Agité

Retenez.

sf - sf - sf - pp

H.T. 1083

Cors en FA.

Bouchés.

3<sup>e</sup> corde.

soutenu.

Cl.

B<sup>as</sup>.

Cors en FA.

Tromb.

Pres du cheval.  
 Pres du cheval.  
 Pres du cheval.

Continuation of the musical score for measures 150-157. The score includes staves for Cl., Cl. B., Cors., Piccol., Tromb., and strings. Dynamics range from *pp* to *ppp*. The Cors. part has markings for "pp" and "ff". The Piccol. part has markings for "a 2" and "3". The Tromb. part has markings for "pp" and "ppp". The strings are marked "ppp" and "pp". The Cl. parts have markings for "cresc." and "mf".

cresc. peu à peu.  
 cresc. peu à peu.  
 cresc. peu à peu.

Tempo 1<sup>o</sup>.

Fl. *mf* *p*

Hautb. *mf* *p*

Cor ang. *mf* *p*

Cl. *mf* *p*

Sax. *mf* *p*

Cl. B. *mf*

1<sup>o</sup> et 3<sup>o</sup>. *mf* *f*

Bass. 2<sup>o</sup> et 4<sup>o</sup>. *mf* *f*

Corn. *mf* *p*

Pied. *mf* *p*

Tromb. *mf* *p*

Tab. *pp*

Timb. *mf*

Tamb. *mf* *très rythmé.*

Triang. *mf*

Piano *mf* *div.*

*cresc.*

*Tempo 1<sup>o</sup>.*

Fl.

Hautb.

Cor ang.

Cl. I

Cl. II

Hörn.

Cors.

Pict.

Tromp.

Tromb.

Tuba.

Tamb.

*cresc.*

*pp*

*cresc.*

*cresc.*

*cresc.*

*2°*

*1°*

*2°*

*1°*

*3°*

*p*

*cresc.*

*p*

*cresc.*

H. T. 1082.

Un peu animé.

56 Animé.

8 145

Fl. à 2.

Hautb.

Cor ang.

Cl. à 2.

Sax.

Cl. B.

Bass.

Viol.

Corn.

Pi-t.

Tromp.

Tromb. 1<sup>re</sup> & 2<sup>e</sup> Tromb.

Tr. et Tuba.

Tomb.

Tomb.

G.C.

Un peu animé.

Animé.

Martele.

Un peu animé.

H. 1. 1052.

mf Animé.

ff

Fl.

Hautb.

Cor. ang.

Cl.

Sax.

Cl. B.

B<sup>ous</sup>

Cors.

Pi<sup>an</sup>o

Tromp.

1<sup>er</sup> et 2<sup>e</sup> Tromb.

3<sup>e</sup> Tr. et Tuba.

Timb.

Tamb. Basq.

unis.

*cresc.*

*mf*

*ff*

*strident.*

*cresc.*

*cresc.*

Fl. *cresc.*

Haut. *cresc.*

Cor Ang. *cresc.*

Cl. *cresc.*

Sax. *cresc.*

Cl. B. *cresc.*

B<sup>ens</sup> *cresc.*

Cors. *cresc.*

Pist. *cresc.*

Tromp. à 2. *cresc.*

Tromb. *cresc.*

Tuba *mf* *cresc.*

Tamb. *mf* *cresc.*

Tamb. et Tamb. Basq. *mf* *cresc.*

Cymb. et G. C. *pp* *cresc.*

8

Les Villes *cresc.*

Des Villes *cresc.*

Doubles cordes *mf*

**Plus animé.**

**Plus animé.**

**Plus animé.**

Fl. *ff*  
 Hautb. *ff*  
 Cor. Ang. *ff*  
 Cl. *ff*  
 Sax. *ff*  
 Cl. B. *f*  
 Bous. *f*  
 Cors. *f*  
 Pict. *f*  
 Tromp. *f*  
 1<sup>re</sup> Tromb. *f*  
 3<sup>e</sup> Tr. Tuba *f*  
 Timb. *f*  
 Tamb. et *f*  
 Tamb. bas-q. *mf*  
 4<sup>e</sup> Harpe. *ff*  
 2<sup>e</sup> Harpe. *ff*  
 B. *mf*  
 1<sup>re</sup> Vllon. *mf*  
 2<sup>e</sup> Vllon. *mf*  
 Pizz. *mf*  
 Acco. *ff*  
 Pizz. *mf*  
 Acco. *ff*

Fl.   
 Hautb. 2   
 Cor Ang.   
 Cl.   
 Sax.   
 Cl. B.   
 1<sup>o</sup> Tromp.   
 2<sup>o</sup> Tromp.   
 3<sup>o</sup> Tromp.   
 4<sup>o</sup> Tromp.   
 5<sup>o</sup> Tromp.   
 6<sup>o</sup> Tromp.   
 7<sup>o</sup> Tromp.   
 8<sup>o</sup> Tromp.   
 9<sup>o</sup> Tromp.   
 10<sup>o</sup> Tromp.   
 11<sup>o</sup> Tromp.   
 12<sup>o</sup> Tromp.   
 1<sup>o</sup> Tuba   
 2<sup>o</sup> Tuba   
 3<sup>o</sup> Tuba   
 4<sup>o</sup> Tuba   
 5<sup>o</sup> Tuba   
 6<sup>o</sup> Tuba   
 7<sup>o</sup> Tuba   
 8<sup>o</sup> Tuba   
 9<sup>o</sup> Tuba   
 10<sup>o</sup> Tuba   
 11<sup>o</sup> Tuba   
 12<sup>o</sup> Tuba   
 1<sup>o</sup> Harpe *ff*   
 2<sup>o</sup> Harpe *ff*   
 1<sup>o</sup> Violon *Pizz.*   
 2<sup>o</sup> Violon *Pizz.*   
 1<sup>o</sup> Violoncello *Pizz.*   
 2<sup>o</sup> Violoncello *Pizz.*   
 1<sup>o</sup> Basson *Pizz.*   
 2<sup>o</sup> Basson *Pizz.*

Pressez.

Fl.  
Hornb.  
Cor Ang.  
Cl.  
Sax.  
Cl. B.  
Bass.  
Cél. V. et V. 2<sup>e</sup>  
Cors.  
Pist.  
Tromp. 1<sup>re</sup> 2<sup>e</sup>  
3<sup>e</sup> Tr. Tuba.  
Tomb.  
Tamb. et Tamb. basq.  
Cymb. et G. C.  
1<sup>re</sup> Harp.  
2<sup>e</sup> Harp.  
Violins  
2<sup>e</sup> Violins Arco.  
Arco.

*ff* *mf* *pp* *dim.* *cresc.* *crève.* *mf* *pp* *mf* *pp*

**Pressez, en bousculade.**

*mf* *ff* *mf* *pp* *mf* *pp*

51

Ces deux mesures:  
**Plus vite.**

Ces deux mesures:  
**Plus vite.**

Ces deux mesures: -  
**Plus vite.**

Ces deux mesures: -  
**Plus vite.**

Ces deux mesures: -  
**Plus vite.**

*p* *cresc.* *mf* *f* *cresc.*

Fl.

Hautb.

Cor. Ang.

Cl.

Sax.

Cl. B.

Horns.

Cor.

Pist.

Tromp.

Tromb.

Tuba.

Timb.

Tamb. et Tamb. basq.

Cymb. et G.C.

1<sup>e</sup> Harpe.

2<sup>e</sup> Harpe.

First and Second Violins, Viola, and Cello/Bass parts are indicated by stems and clefs at the bottom of the page.

55

Fl.

Hautb.

Cor. Ang.

Cl.

Fag.

Cl. B.

Bass.

Horn

Tromb.

Tromp.

Tuba

Timb.

Tamb. et T. bass.

Cymb. et G.C.

1. Harpe.

2. Harpe.

**Pressez.**

**Instrument List:**  
 Fl. (Flute)  
 Hautb. (Oboe)  
 Cor Ang. (English Horn)  
 Cl. (Clarinets)  
 Sax. (Saxophones)  
 Cl. B. (Bass Clarinet)  
 Bass. (Bassoons)  
 Cors. (Horns)  
 Fisl. (Fistula)  
 Tromp. (Trumpets)  
 Tromb. 2 (2 Trombones)  
 Tuba.  
 Timb. (Timpani)  
 Tamb. et T. basq. (Tambourine and Tom-toms)  
 Cymb. et G.C. (Cymbals and Gong/Cymbal)  
 1<sup>re</sup> Harpe. (1st Harp)  
 2<sup>de</sup> Harpe. (2nd Harp)

**Dynamic Markings and Instructions:**  
 - **Pressez.** (Accelerate)  
 - *soutenu.* (Sustained)  
 - *cresc.* (Crescendo)  
 - *mf* (mezzo-forte)  
 - *ff* (fortissimo)  
 - *mf* (mezzo-forte)  
 - *f* (forte)  
 - *ppp* (pianississimo)

**Pressez.**