

7  
2  
1  
10

EDITION PETERS

No. 3136

109273

MUZIEKBIBLIOTHEEK M.C.O  
MC00060776

NEDERLANDSCH  
Eigendom  
OMROEP

SINDING

TRIO

Opus 87

Klavier, Violine und Violoncello

109273

**GRIE**  
 für  
 Piano, Violine, Violoncell  
 von  
**Christian Sinding.**  
 Opus 87.

*Ausführungsrecht vorbehalten.  
 Eigentum des Verlegers.  
 8211.*

**LEIPZIG  
 C. F. PETERS.**

F. Baumgarten, dt. Druck v. G. H. Schöner, Leipzig

## TRIO.

Christian Sinding, Op. 87.

Violino. *Con brio.*

Violoncello. *Con brio.*

Pianoforte. *f*

*m.s. 3*

Edition Peters.

9211

Copyright 1908 by C. F. Peters, Leipzig.

B

Section B, first system. Vocal line and piano accompaniment. Dynamics: *p*.

Section B, second system. Dynamics: *p cresc.*, *cresc.*

Section B, third system. Dynamics: *cresc.*, *ff*, *cresc.*

Section C, first system. Dynamics: *ff*

Section C, second system. Dynamics: *ff*

7 7 glissando 17

*ff* *ben marcato* *pizz.* *arco* *pizz.* *arco* *pizz.* *arco*  
*ff* *ben marcato*  
*ff* *ben marcato*  
*con Ped.*

*pizz.* *arco* *pizz.* *arco* *pizz.* *arco*

D *p*  
D *p*

Dynamics: *più p*, *pp*, *dim.*, *p dolce*, *pp*.

Section Markers: *E*.

sempre cresc.

sempre cresc.

molto cresc.

molto cresc.

*ff*

*p*

*dimin.*

Musical score for piano, page 10. The score is in G major (one sharp) and 3/4 time. It features a variety of musical notations and dynamics.

The score includes various musical notations such as chords, arpeggios, and melodic lines. Dynamics range from *pp* to *p dolce*. The piece concludes with a final chord in G major.

*molto cresc.*

*molto cresc.*

*molto cresc.*

*ff*

*f*

*ff*

This page of a musical score contains six systems of music. The first system features a vocal line with a melodic line and a piano accompaniment with a rhythmic pattern. The second system shows a vocal line with a melodic line and a piano accompaniment with a rhythmic pattern. The third system shows a vocal line with a melodic line and a piano accompaniment with a rhythmic pattern. The fourth system shows a vocal line with a melodic line and a piano accompaniment with a rhythmic pattern. The fifth system shows a vocal line with a melodic line and a piano accompaniment with a rhythmic pattern. The sixth system shows a vocal line with a melodic line and a piano accompaniment with a rhythmic pattern. The score includes various musical notations such as notes, rests, and dynamic markings like *ff* and *mf*.

- System 4:** Includes a *ritard.* (ritardando) marking in both the vocal and piano parts. Dynamics include *fz*.

Musical score for piano and voice, page 19. The score is in B-flat major and 3/4 time. It features a vocal line and a piano accompaniment with various dynamics and articulations.

Dynamics and markings include:

- p cresc.* (piano, crescendo) in the first system.
- sf* (sforzando) in the second system.
- ff* (fortissimo) in the third system.
- 7* (sevens) indicating septuplets in the fourth system.

The score is divided into systems, each with a vocal line and a piano accompaniment. The piano part includes complex rhythmic patterns and articulations.

ff *marcato* *pizz.* *arco*

*ff* *pizz.* *arco* P

*ff* P

*pp* *pp*

*p* *pp*

*pp* *pp*

*pp*

Musical score for piano and voice, featuring complex piano textures and vocal lines. The score is divided into several systems.

**System 1:** Piano introduction with *ff* dynamics. The right hand features a dense, rhythmic texture, while the left hand has a more melodic line with triplets.

**System 2:** Continuation of the piano introduction, showing intricate chordal textures and triplet patterns in both hands.

**System 3:** Introduction of the vocal line (Soprano, S) with *pp* dynamics. The piano accompaniment continues with complex textures.

**System 4:** Further development of the piano accompaniment, featuring dense textures and triplet patterns.

The musical score is arranged in four systems, each with a vocal line (top) and a piano accompaniment (bottom). The tempo is marked *a tempo* throughout. The piano part features complex textures, including triplets and dense chordal passages.

Romanze.  $\pm 630''$ 

(Met 3 in 4)

Andante.

3

*p dolce*

4 3 2

1 2

3 1

1 2 4

*p* *pp*

*p dolce*

*p*

7

1<sup>a</sup>

VS

meter

X

Musical score for piano and voice, page 26. The score consists of six systems of music. The first system shows a vocal line and piano accompaniment with dynamics like *pp* and *sfz*. The second system includes a section labeled *A* with *Sfz* and *p dolce* markings. The third system has *A* and *p dolce* markings. The fourth system features *pp* and *p* dynamics. The fifth system includes *p* and *cresc.* markings. The sixth system shows *molto cresc.* and features complex piano textures with many notes.

B

B

Un poco più mosso.

Un poco più mosso.

Key markings and annotations include:

- 10* (written above the first system)
- 3* (written below the second system)
- Vc* (written above the third system)
- LH* (written above the fourth system)
- Vc* (written above the fourth system)
- V.S.* (circled and written below the fourth system)
- p* (written below the fifth system)
- cresc.* (written below the sixth system)
- cresc.* (written below the seventh system)

7  $\text{DEC}$

*f*

*quasi trillo*

54

4

5

4

5

Second system of the musical score. It includes a vocal line and piano accompaniment. The piano part is characterized by dense, block-like chords. Handwritten annotations include 'ritard.' above the vocal line, 'Tempo I.' above the piano part, 'ppdolce' below the vocal line, 'p ritard.' below the piano part, and 'pp' below the piano part. There are also some scribbles and a circled 'pp' in the piano part.

Third system of the musical score. It features a vocal line and piano accompaniment. The piano part consists of sustained chords. Handwritten annotations include 'ff' above the vocal line, 'To I o' above the piano part, and 'To I o' above the piano part.

Fourth system of the musical score. It includes a vocal line and piano accompaniment. The piano part has sustained chords. Handwritten annotations include 'ff' above the vocal line, 'ff' above the piano part, and 'V.S.P.' circled in the piano part.

D

*pp*

D

*dolce*

*pp*

*pp*

*1*

*p*

*pp*

*Vic*

*Vic*

*V.S. [illegible]*

*p crescendo*

*crescendo*

Handwritten 'E' above the staff. *p*, *crescendo*, *cresc.*, *cresc.*

Handwritten 'E' above the staff. *cresc.*

Handwritten 'DE' above the staff.

Handwritten 'DE' above the staff.

*sempre cresc.*, *sempre cresc.*

Handwritten 'Vg' above the staff. *sempre cresc.*

Handwritten 'DE' above the staff.

Handwritten 'inles 2' in a circle. *DE* above the staff.

Handwritten: *V. 2*

Handwritten: *V. 2*

Handwritten: *DE*

Handwritten: *ff*

Handwritten: *ff*

Handwritten: *1 5*

Handwritten: *1 5 2 2*

- System 1:** Features a vocal line and piano accompaniment. Handwritten annotations include "dim" in a circle, "921 out", and "Vc".
- System 2:** Continues the vocal and piano parts. Includes a handwritten "DE" and a circled "p".
- System 3:** Shows further development of the piano accompaniment with handwritten numbers "21", "5", and "3" indicating fingerings.
- System 4:** Includes a vocal line and piano accompaniment. Annotations include "5", "515", "42", "f", and "dimin.". A circled "G" is also present.
- System 5:** Features a vocal line and piano accompaniment. Annotations include "G", "pp", "v.s.", "pp", "124", "3", "125", "1", and "b".

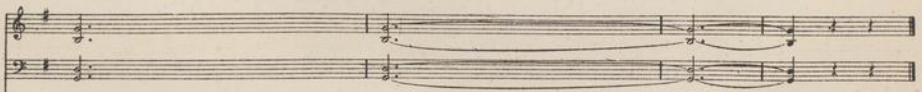
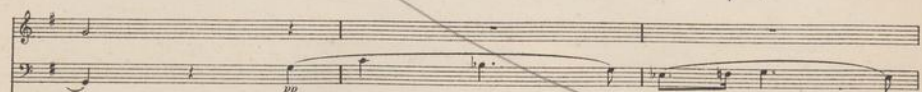

Allegro.

Allegro.

Musical score for piano and voice, page 38. The score consists of six systems of music. The first system includes vocal lines with "crescendo" markings and piano accompaniment with "p" and "fp" dynamics. The second system features a section labeled "A" with piano accompaniment. The third system also includes a section labeled "A" with piano accompaniment. The fourth system shows vocal lines with piano accompaniment. The fifth system features piano accompaniment with "ff" and "f" dynamics. The sixth system continues the piano accompaniment.

ff

f

ff

rit.

Poco meno Allegro.

p dolce

Musical score for piano and voice, page 42. The score is in 3/4 time and features a vocal line and a piano accompaniment. The piano part includes a complex rhythmic pattern in the right hand and a more active bass line. The score is divided into four systems. The first system shows the vocal line and piano accompaniment. The second system includes a "cresc." marking in the piano part. The third system also includes a "cresc." marking. The fourth system features a "D" marking above the vocal line and a "D" marking above the piano part, indicating a dynamic change. The piano part ends with a fermata and a "7" marking.

*poco rit.*

*ff*

*poco rit.*

*E a tempo*

*E a tempo*

*fp*

*fp*

*rit.* Più moderato.

*m.s.* Più moderato.

*fz*

*rit.*

*p cantando*

*rit. G a tempo*

*m.s. a tempo*

*tr*

*p*

*rit.*

*p*

System 2: Similar to system 1, this system continues the vocal and piano parts. The piano accompaniment shows a clear harmonic structure with chords in the right hand and a walking bass line in the left hand.

- System 2:** Continues the vocal and piano parts. The piano accompaniment shows more complex rhythmic patterns and articulation.

The notation includes various musical symbols such as slurs, accents, and dynamic markings, indicating a performance that builds in intensity and complexity.

# 109273

Anfänger geeignet  
von der ersten

## TRIO.

### Violino.

Nap.  
Hier ist:  
Romance  
Op. 6

Christian Sinding, Op. 87.

*Con brio.*

*f*

*fz*

*fz*

*fz*

*Pte.*

*fz*

*p*

*p cresc.*

*cresc.*

*fz cresc.*

*ff*

*ff ben maro.*

*D*

*p*

*piu p*

*dim.*

*pp*

*8*

*Viol.*

Violino.

## Violino.

*L* *a tempo*

*f*

*fz*

*fz*

*M.*

*f*

*fz*

*fz*

*fz*

*Pfte.*

*f*

*N.*

*p*

*p*

*tr*

*p cresc.*

*fz*

*0*

*ff*

*ff*

*f marcato*

*P*

*p*

# Violino.

## Romanze.

Andante.

Pfte. 22 Vcello. A *pp* *p dolce*

*pp p* *cresc.* *f*

B *ff* *rit.* *dimin.* *p* *f*

Un poco più mosso.

*p* *cresc.*

C *f* *b*

Violino.

Tempo I.  
ritard. pp dolce  
pp  
D  
pp  
Vcello.  
pp  
Vi.  
p cresc.  
E  
cresc. sempre cresc.  
F  
ff  
G  
Vcello.  
p  
Vcello.  
p  
pp

Violino score page 9, featuring 12 staves of music. The score is written in G major (one sharp) and 3/4 time. The first system (staves 1-4) is in G major and includes dynamics *pp* and *cresc.*. The second system (staves 5-8) is in G major and includes dynamics *f* and *ff*. The third system (staves 9-12) is in G major and includes dynamics *fz*. The score includes various musical notations such as triplets, slurs, and dynamic markings.

Key features and markings include:

- Staff 2:** Includes a *cresc.* (crescendo) marking.
- Staff 3:** Includes a *molto cresc.* (molto crescendo) marking.
- Staff 4:** Includes a **I** (First Position) marking and a *ff* (fortissimo) marking.
- Staff 5:** Includes a *ff* (fortissimo) marking.
- Staff 6:** Includes a *tr* (trill) marking and a **6** (Sixth Position) marking.
- Staff 7:** Includes a **K** (Klein) marking and a *p* (piano) marking.
- Staff 8:** Includes a *cresc.* (crescendo) marking.
- Staff 9:** Includes a *molto cresc.* (molto crescendo) marking and a *f* (forte) marking.
- Staff 10:** Includes a *f* (forte) marking.
- Staff 11:** Includes a *fi* (forzando) marking.
- Staff 12:** Includes a *fi* (forzando) marking.

Violino score page 12. The page features ten staves of music. The first staff begins with a treble clef, a key signature of one sharp (F#), and a 3/2 time signature. A tempo marking 'L' (Lento) is placed above the staff. The first measure contains a whole chord. The second measure starts with a dynamic marking 'ff' (fortissimo) and a series of eighth notes. The music continues with various rhythmic patterns, including sixteenth and thirty-second notes, and rests. A trill is indicated by a 'tr' symbol above a note in the sixth staff. The seventh staff begins with a 'rit.' (ritardando) marking and a dynamic 'f' (forte). A tempo change to 'M' (Moderato) and 'Tempo I.' is marked above the staff. The final staff concludes with a double bar line and a repeat sign.

109273

Ausführung steht  
vorzuziehen

# TRIO.

Yopp: Märchen  
Romanze

## Violoncello.

Christian Sinding, Op. 87.

Con brio.

Handwritten annotations in the top right corner include "Yopp: Märchen" and "Romanze".

Section markers: A, B, C, D.

Dynamics: *f*, *fz*, *ff*, *p*, *pp*, *cresc.*, *dimin.*

Articulations: *pizz.*, *arco*, *tr.*

Other markings: *bon marc.*, *3*, *4*, *5*, *7*, *9*, *10*, *11*, *12*, *13*, *14*, *15*, *16*, *17*, *18*, *19*, *20*, *21*, *22*, *23*, *24*, *25*, *26*, *27*, *28*, *29*, *30*, *31*, *32*, *33*, *34*, *35*, *36*, *37*, *38*, *39*, *40*, *41*, *42*, *43*, *44*, *45*, *46*, *47*, *48*, *49*, *50*, *51*, *52*, *53*, *54*, *55*, *56*, *57*, *58*, *59*, *60*, *61*, *62*, *63*, *64*, *65*, *66*, *67*, *68*, *69*, *70*, *71*, *72*, *73*, *74*, *75*, *76*, *77*, *78*, *79*, *80*, *81*, *82*, *83*, *84*, *85*, *86*, *87*, *88*, *89*, *90*, *91*, *92*, *93*, *94*, *95*, *96*, *97*, *98*, *99*, *100*.

## Violoncello.

Pfte.

*p dolce*

*p*

*p*

*F*

*p poco a poco cresc.*

*molto cresc.*

*ff*

*trilli*

*f*

*p*

*pp*

*trilli*

*p dolce*

*p*

*G*

*p*

III

II<sup>o</sup>

II<sup>o</sup>

# Violoncello.

## Violoncello.

Pfte. *p* *Q* *1* *2* *3* *4* *5* *6* *7* *8* *9* *10* *11* *12* *13* *14* *15* *16* *17* *18* *19* *20* *21* *22* *23* *24* *25* *26* *27* *28* *29* *30* *31* *32* *33* *34* *35* *36* *37* *38* *39* *40* *41* *42* *43* *44* *45* *46* *47* *48* *49* *50* *51* *52* *53* *54* *55* *56* *57* *58* *59* *60* *61* *62* *63* *64* *65* *66* *67* *68* *69* *70* *71* *72* *73* *74* *75* *76* *77* *78* *79* *80* *81* *82* *83* *84* *85* *86* *87* *88* *89* *90* *91* *92* *93* *94* *95* *96* *97* *98* *99* *100*

# Violoncello.

## Romanze.

Andante.  
Pte.

12

*p dolce*

A

*p cresc.*

*pp*

*p cresc.*

B

*f*

*ff*

Un poco più mosso.

*f*

*f con fuoco*

*dimin. p rit.*

*p*

*cresc.*

C

*f*

# Violoncello.

Handwritten annotations include: *tr*, *mf*, *ritard.*, *p*, *pp*, *ppp*, *cresc.*, *sempre cresc.*, *ff*, *dimin.*, *pp*, *ppp*, *DE*, *VAY*, *V1*, *V2*, *V3*, *V4*, *V5*, *V6*, *V7*, *V8*, *V9*, *V10*, *V11*, *V12*, *V13*, *V14*, *V15*, *V16*, *V17*, *V18*, *V19*, *V20*, *V21*, *V22*, *V23*, *V24*, *V25*, *V26*, *V27*, *V28*, *V29*, *V30*, *V31*, *V32*, *V33*, *V34*, *V35*, *V36*, *V37*, *V38*, *V39*, *V40*, *V41*, *V42*, *V43*, *V44*, *V45*, *V46*, *V47*, *V48*, *V49*, *V50*, *V51*, *V52*, *V53*, *V54*, *V55*, *V56*, *V57*, *V58*, *V59*, *V60*, *V61*, *V62*, *V63*, *V64*, *V65*, *V66*, *V67*, *V68*, *V69*, *V70*, *V71*, *V72*, *V73*, *V74*, *V75*, *V76*, *V77*, *V78*, *V79*, *V80*, *V81*, *V82*, *V83*, *V84*, *V85*, *V86*, *V87*, *V88*, *V89*, *V90*, *V91*, *V92*, *V93*, *V94*, *V95*, *V96*, *V97*, *V98*, *V99*, *V100*.

Tempo I.

*p*

*pp*

*ppp*

*cresc.*

*sempre cresc.*

*ff*

*dimin.*

*pp*

*ppp*

D

E

F

G 1 2 3 4

## Violoncello.

Allegro.

*ff*

*fp*

*fp*

*f*

*fz fz fz*

*f*

*fp*

*f*

*fp*

*ff*

*rit.*

Poco meno Allegro.

6

# Violoncello.

Violoncello musical score featuring various dynamics and articulations. The score includes markings such as *ffto.*, *p*, *pp*, *cresc.*, *f*, *ff*, and *fz*. It also contains performance instructions like *C*, *D*, and *V*, along with fingerings (1, 2, 3, 4) and slurs. The music is written in a single system with a treble clef and a bass clef, and includes a key signature of two flats.

## Violoncello.

*rit.* **E** *a tempo*

*ff*

*fp* *fp*

*fp* *fp*

*f*

*ff* *ff*

*ff* **Pfte.** **F** *f*

*fz* *fz* *fz*

*tr* *tr* *tr* *tr*

*rit.* **Più moderato.**

9

# Violoncello.

*Pfte.* *rit.* *G a tempo*

*p* *tr.* *p* *H 0* *p* *cresc.* *molto cresc.* *ff* *3* *4* *6* *Pfte.*

## Violoncello.

**K**

*p*

*cresc.* *molto cresc.* *f*

*f*

*ff*

*trm* *rit.* **M** *f*

**Tempo I.**