

KÖHLER'S  
VIOLIN  
REPOSITORY  
— \* —  
BOOK I

3450162

THE GLEN COLLECTION  
OF SCOTTISH MUSIC

Presented by Lady Dorothea Ruggles-  
Brise to the National Library of Scotland,  
in memory of her brother, Major Lord  
George Stewart Murray, Black Watch,  
killed in action in France in 1914.

*28th January 1927.*

[Book First.]

X  
KÖHLERS'

# VIOLIN REPOSITORY

OF

DANCE MUSIC,

COMPRISING

Reels, Strathspeys, Hornpipes, Country Dances,

QUADRILLES, WALTZES, &c.

EDITED BY

A PROFESSIONAL PLAYER.

EDINBURGH  
SCOTLAND  
NEWBURGH

EDINBURGH: ERNEST KÖHLER & SON, MUSICSELLERS, 11 NORTH BRIDGE.

MORISON BROTHERS, 99 BUCHANAN STREET, GLASGOW.

MARTIN, ABERDEEN. MENZIES & CO., EDINBURGH.

J. CUNNINGHAM, DUNDEE. J. M. MILLER, PERTH. WILLIAM DEAS, KIRKCALDY.

JAMES HORSBURGH, 73 GEORGE STREET, DUNEDIN, NEW ZEALAND.

LONDON: CATTY & DOBSON, 14 PILGRIM ST., LUDGATE HILL.

Digitized by the Internet Archive  
in 2011 with funding from  
National Library of Scotland

<http://www.archive.org/details/klersviolinrepos01edin>

# CONTENTS.

	Page.	No.		Page.	No.		Page.	No.
Adelphi Polka, . . . . .	35	8	Haslam's Hornpipe, . . . . .	63	7	Mrs. Soutar of Plains' Reel, . . . . .	43	6
Agnes Sorel Quadrilles, . . . . .	29	5	High Level Hornpipe, . . . . .	8	1	Mrs. Taff or Bank's Hornpipe, . . . . .	29	4
Alston Hornpipe—Clog Dance, . . . . .	38	4	Highland Whisky Strathspey, . . . . .	40	6	Mrs. Thomas Jarvis' Reel, . . . . .	68	11
Annie Schottische, . . . . .	74	9	Highland Fling, . . . . .	54	7	Napoleon's Coronation March, . . . . .	60	7
Anybody's Hornpipe, . . . . .	76	10	Highlands of Banffshire Strathspey, . . . . .	91	12	Navvie on the Lise Hornpipe, . . . . .	48	6
Athol Brose Strathspey, . . . . .	7	1	Hop Bitters Hornpipe, . . . . .	9	1	Newcastle Schottische, . . . . .	63	11
Bab at the Bowster, . . . . .	96	12	Hornpipe, . . . . .	14	2	Newmarket Horse Race, . . . . .	82	11
Banks of Allan Water, . . . . .	6	1	Hornpipe, . . . . .	53	7	Nicolson Street Hornpipe, . . . . .	62	8
Beauties of the North—Strathspey, . . . . .	48	6	Hornpipe, . . . . .	66	9	North Bridge Strathspey, . . . . .	73	10
Bishop Auckland Flower Show, . . . . .	61	8	I'll Kiss the Bonnie Lass—Reel, . . . . .	69	8	Nothing will ye tak' Man Reel, . . . . .	11	2
Blacksmith's Hornpipe, . . . . .	56	7	Inveraray Castle, . . . . .	84	11	Novelty Reel, . . . . .	46	6
Blaydon Flats' Hornpipe, . . . . .	68	9	Irish Reel, . . . . .	58	8	Nut—Contre Dance, . . . . .	63	8
Blue Bonnets—Contre Dance, . . . . .	30	4	Jacky Tar, . . . . .	67	9	Old Ireland Reel, . . . . .	58	8
Bob Chaddock's Jig, . . . . .	77	10	Jas. Soutar of Plains' Jig, . . . . .	43	6	Old Towler, . . . . .	63	8
Bob Johnstone's Strathspey, . . . . .	18	3	Jenkin's Hornpipe, . . . . .	66	9	Oor Auld Gudeman is noo awa, . . . . .	5	1
Bob Johnston's Reel, . . . . .	19	3	Jenny's Bawbee Reel, . . . . .	7	1	Original Set of Mazurkas, . . . . .	16	2
Bottle Bank, . . . . .	28	4	Jenoy's Bawbee Reel (New), . . . . .	73	10	Original Set of Mazurkas, . . . . .	17	3
Bride March, . . . . .	10	2	Jessie the Flower of Dumblane Hornpipe, . . . . .	66	11	O'Shea's Comical Reel, . . . . .	84	11
Burns' Hornpipe, . . . . .	67	9	Jig, . . . . .	51	7	Our Brigg Strathspey, . . . . .	19	3
Cage Hornpipe, . . . . .	87	11	Jocky Dance, . . . . .	45	6	Our Native Home March, . . . . .	10	2
Caledonian Quadrilles, . . . . .	70	9	Johnny Cops Reel, . . . . .	23	3	P. Baillie's Strathspey, . . . . .	83	12
Calton Valse, . . . . .	83	11	Johnny Millicent's Hornpipe, . . . . .	53	7	Pear Tree, . . . . .	52	7
Cameronian Rant, . . . . .	91	12	Johnny Cope, variations, . . . . .	57	8	Petronella—Contre Dance, . . . . .	41	6
Captain Keeler's Reel, . . . . .	47	6	John Paterson's Mare goes Foremost, . . . . .	82	11	Port A Rhodich Strathspey, . . . . .	22	3
Chambers' Hornpipe, . . . . .	80	10	Juhannu's Marcio Gallop, . . . . .	13	2	Pretty Dick Polka, . . . . .	26	4
Clasper's Hornpipe, . . . . .	45	6	Keep it up Reel, . . . . .	58	8	Prince of Wales' Contre Dance, . . . . .	35	5
Clog Hornpipe, . . . . .	86	11	Kemp's Hornpipe, . . . . .	52	7	Prince Alfred's Hornpipe, . . . . .	61	8
Clog Stop Dance, . . . . .	79	9	Keno Reel, . . . . .	76	10	Prince of Wales' Hornpipe, . . . . .	62	8
College Hornpipe, . . . . .	44	6	Kiorara Strathspey, . . . . .	69	8	Prince Albert's Hornpipe, . . . . .	66	12
Colonel M'Bain's Reel, . . . . .	99	12	Lady Cathcart's Strathspey, . . . . .	5	1	Prize Jig, . . . . .	9	2
Countess of Sutherland's Reel, . . . . .	69	9	Lady Rothes' Reel, . . . . .	51	7	Rachel Rae's Reel, . . . . .	93	12
Craigellachie Bridge Strathspey, . . . . .	78	10	Lady Mary Ramsay's Strathspey, . . . . .	55	7	Reel of Tulloch, . . . . .	23	3
Craigellachie Lassies' Jig, . . . . .	79	10	Lady Georgina Russell's Reel, . . . . .	69	8	Rights of Man Hornpipe, . . . . .	9	2
Crazy Jane's Reel, . . . . .	52	7	Lady Wallace's Reel, . . . . .	92	12	Rink Hornpipe, . . . . .	87	11
Dean Bridge, Edinbro', . . . . .	59	8	Lancers' Quadrilles, . . . . .	24	3	Rob Roy's Reel, . . . . .	54	7
Deil among the Tailors' Reel, . . . . .	55	7	Laybourn M'Donald's Reel, . . . . .	85	11	Rose Polka, . . . . .	75	9
Drum Shell Reel, . . . . .	85	11	Loch Turret Reel, 1748, . . . . .	11	2	Royal Albert Contre Dance, . . . . .	36	5
Duchess of Athole's Strathspey, . . . . .	68	9	Lochy Bleachers, . . . . .	19	3	Royal Recovery Strathspey, . . . . .	64	11
Dunee Dings A'—Reel, . . . . .	47	6	Lord Rothes' Strathspey, . . . . .	51	7	Ruby Hornpipe, . . . . .	94	12
Durham Ranger's Hornpipe, . . . . .	45	6	Lord M'Donald's Reel, . . . . .	72	9	Salvaus Hornpipe, . . . . .	51	11
Dutch Polka, . . . . .	89	12	Love Valse, . . . . .	74	10	Sail in Boys' Hornpipe, . . . . .	77	10
East Neuk of Fife, . . . . .	64	8	Love Not March, . . . . .	15	2	Scituate Reel, . . . . .	79	10
East Neuk of Fife, . . . . .	65	9	Major Graham Strathspey, . . . . .	11	2	Shaw's Trip to London Hornpipe, . . . . .	80	10
Edinbro' North Bridge Hornpipe, . . . . .	61	8	Marcellia Hornpipe, . . . . .	94	12	Sir Roger de Coverley Contre Dance, . . . . .	33	5
Edinburgh Review Waltzes, . . . . .	29	3	Marchioness of Huntley's Strathspey, . . . . .	59	8	Sleepy Maggie Reel, . . . . .	73	10
Eight Bells, . . . . .	77	10	Marquis of Bowmont's Reel, . . . . .	69	8	South of the Grampian's Strathspey, . . . . .	68	9
Factory Smoke Hornpipe, . . . . .	8	1	Marquis of Huntly's Strathspey, . . . . .	90	12	Spanish Dollar Hornpipe, . . . . .	48	0
Fairy Dance, . . . . .	55	7	Marquis of Lorne Hornpipe, . . . . .	9	2	Speed the Plough, . . . . .	29	4
Fancy, The, . . . . .	67	9	Masaniello Quadrilles, . . . . .	31	4	Star Hornpipe, . . . . .	62	8
Favourite Jig, . . . . .	36	6	Masaniello Quadrilles, . . . . .	33	5	Steamboat Hornpipe, . . . . .	66	7
Fiddler's Cramp Hornpipe, . . . . .	60	10	Medi Valse, . . . . .	30	4	Stephenson's Hornpipe, . . . . .	95	12
Fife Strathspey, . . . . .	43	6	M'Donald's Fancy Strathspey, . . . . .	72	9	Stewart's Lassic Strathspey, . . . . .	11	2
Flowers of Edinbro', . . . . .	81	11	Merry Masons' March, . . . . .	6	1	Stirling Castle Strathspey, . . . . .	37	5
Finch Bridge Hornpipe, . . . . .	14	2	Merry Elves Schottische, . . . . .	27	4	Strathspey, . . . . .	72	9
Fire-fly Hornpipe, . . . . .	51	11	Miss Bushby Maitland's Reel, . . . . .	7	1	Stumpie Strathspey, . . . . .	54	7
First of May Hornpipe, . . . . .	41	0	Miss Drummond of Perth, . . . . .	96	12	St. Valentine's Galop, . . . . .	38	5
Francis Sitwell's Strathspey, . . . . .	47	6	Miss Gaytoo's Dance, . . . . .	56	7	Sward House Jig, . . . . .	93	12
Furioso Gallop, . . . . .	75	10	Miss Grace Menzies' Strathspey, . . . . .	79	10	Sweetheart Schottische, . . . . .	89	12
Garb of Old Gaul, quick march, . . . . .	4	1	Miss Johnston's Reel, . . . . .	96	12	Timour the Tartar Reel, . . . . .	22	3
Geburstag's Valse, . . . . .	12	2	Miss Jane M'Innes' Reel, . . . . .	78	10	Tom Handfind's Hornpipe, . . . . .	14	2
Gem Schottische, . . . . .	89	12	Miss Montgomery's Reel, . . . . .	5	1	Trip to Dublin Jig, . . . . .	85	11
General Garibaldi Reel, . . . . .	92	12	Miss Pole's Reel, . . . . .	6	1	Triumph—Contre Dance, . . . . .	37	6
General Garibaldi Strathspey, . . . . .	92	12	Morpeth Rant, . . . . .	48	6	Trumpet Hornpipe, . . . . .	44	6
Gillie Callum Strathspey . . . . .	58	11	Mrs. Charles Stewart's Reel, . . . . .	79	10	Tullochgorum Strathspey, . . . . .	23	3
Gipsy's Hornpipe, . . . . .	87	11	Mrs. Donaldson's Strathspey, . . . . .	4	1	Underhand Hornpipe, . . . . .	94	12
Gipsy's Hornpipe, . . . . .	95	12	Mrs. Duff's Recovery Strathspey, . . . . .	6	1	Victoria Valse, . . . . .	42	6
Glen's Hornpipe, . . . . .	95	12	Mrs. Gardin of Troup's Strathspey, . . . . .	91	12	Whistle over the Lave o't, . . . . .	88	11
Great Eastern Strathspey, . . . . .	18	3	Mrs. Gibbs' Hornpipe, . . . . .	28	4	William Tell, . . . . .	34	5
Great Eastern Reel, . . . . .	18	3	Mrs. Moray of Abercainy's Strathspey, . . . . .	69	9	Wm. Young's Best Malt Strathspey, . . . . .	36	6
Harvest Home, . . . . .	37	5	Mrs. M'Leod of Elanreoch's Strathspey, . . . . .	7	1	Wind that Shakes the Barley Reel, . . . . .	69	9

AS much of the spirit of Strathspey playing depends upon its peculiar bowing, a few examples are here given to illustrate and explain that style. Students requiring more minute explanations are referred to the work already alluded to,—*The Violin: How to Master it*, Chapter IX.

EXAMPLE OF ORDINARY DOTTED NOTES.

*As they are written.*

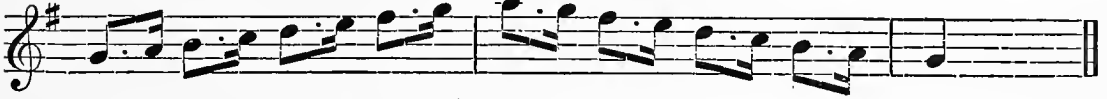

*As they are played.*

EXAMPLE OF DRIVEN NOTES.

**LADY MARY RAMSAY (2nd part).**

Sometimes played thus, with a bow to each note, when there is a danger of so expending the bow that it gets too near the heel.

But generally played thus by good players—

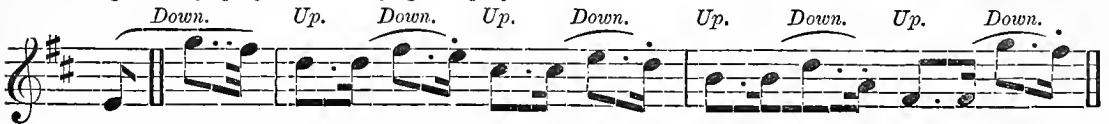

EXAMPLES OF THE DRIVEN NOTE FOLLOWED BY THREE NOTES LINKED ON TO ONE BOW.

**TULLOCHGORUM.**

**MONYMUSK.**

EXAMPLE OF THE LINKING OF DOTTED NOTES TO A CROTCHET.

THE "GARB OF OLD GAUL," or 42nd Highlanders' Quick Step.

JIG. *Slower.*

MRS. DONALDSON'S STRATHSPEY.

## MISS MONTGOMERIE'S REEL.

## OOR AULD GUDEMAN IS NOO AWA' (Strathspey).

## LADY CATHCART'S STRATHSPEY.

## MISS POLE'S REEL.

**THE MERRY MASONS' MARCH (2nd Set).**

*Lively.*

**THE BANKS OF ALLAN WATER.**

*Slowly if not danced.*

**MRS. DUFF'S RECOVERY STRATHSPEY.**

## MISS BUSHBY MAITLAND'S REEL.

1st.

2nd.

## MRS. M'LEOD OF ELANREOCH'S STRATHSPEY.

## ATHOL BROSE.—Strathspey.

1st.

2nd.

1st.

2nd.

## JENNY'S BAWBEE.—Reel.

## THE HIGH LEVEL.

## FACTORY SMOKE.

THE HOP BITTERS. *Arranged by W. B. LAYBOURN.*

MARQUIS OF LORNE.—Hornpipe.

*Up.*

RIGHTS OF MAN HORNPIPE.

*Up.*

PRIZE JIG.

Arranged by W. B. LAYBOURN.

*With brilliance.***THE BRIDAL MARCH.**

D. KIPPEN.

*Up.*  
*Up.*  
*Up.*  
*dim.*  
**CORNET SOLO.**  
*Up.*  
*Up.*  
*Da Capo.*

*Quick March.***OUR NATIVE HOME.**

D. KIPPEN.

*a*  
*a*  
*a*  
*p*  
*f cres.*  
*f*  
*ff*

The Lines and Two Dots above (•••) in March and Quick March indicate two up or down Bows.

KÖHLERS' "VIOLIN REPOSITORY," 11 NORTH BRIDGE, EDINBURGH.

## STEWART'S LASSIE.—Strathspey.

## NOTHING WILL YE TAK', MAN.—Reel.

## MAJOR GRAHAM.—Strathspey.

## LOCH TURRET.—Reel (1748). Arranged by W. B. LAYBOURN.

The Lines and Two Dots above (—•—•) in the Strathspeys indicate two up or down Bows,  
 KÜHLERS' "VIOLIN REPOSITORY," 11 NORTH BRIDGE, EDINBURGH.

## GEBURSTAG'S VALSE.

The sign (—•••) indicates two down or up Bows.

**JULIANNU'S MARCIO GALLOP.** *Arranged by W. B. LAYBOURN.*

The sign (— · —) indicates two down or up Bows.

□ Down Bow, ∇ Up Bow.

KÖHLERS' "VIOLIN REPOSITORY," 11 NORTH BRIDGE, EDINBURGH.

## HORNPIPE.

## TOM HANDFORD'S HORNPIPE.

THE FORTH BRIDGE.—Hornpipe. *Composed by W. B. LAYBOURN.*

*Da Capo. E.*

*Introduction, Moderato.*      **LOVE NOT.—Quickstep.**      *Arranged by W. B. LAYBOURN.*

*S: a w a w*

*Coda.*

*Fine. S: De Capo.*

1. ORIGINAL SET OF MAZURKAS. *Arranged by W. B. LAYBOURN.*

## 2.

(To be continued.)—No. 3, November 1.

*De Capo.*

## 3. MAZURKAS—Continued. Polka for Finales. Arr. by W. B. LAYBOURN.

v Up Bow.    . . . . Two Up or Down Bows.

KÖHLERS' "VIOLIN REPOSITORY," Post Free, 4½d.

D.C.

1.

**THE GREAT EASTERN.—Strathspey.**

Six Reels and Strathspeys composed by A. W. Doig.

*Segue Reel.*

2.

**GREAT EASTERN.—Reel.**

Arranged by W. B. LAYBOURN.

*D.C. Fine.*

3.

**BOB JOHNSTONE'S STRATHSPEY.**

*Segue Reel.*

v Up Bow.    - . - . - . Two Up or Down Bows.

KÖHLERS' "VIOLIN REPOSITORY," 11 NORTH BRIDGE, EDINBURGH.

4.

## BOB JOHNSTONE'S REEL.

5.

## ORR BRIGG.—Strathspey.

6.

## LOCHTY BLEACHERS.

v Up Bow.    - - - Two Up or Down Bows.

1. **EDINBURGH REVIEW WALTZES.** Composed by P. MILNE.

*p* 4 *ff*

*v*

*1st.* *2nd.*

*D.C.*

2.

*1st.*

*2nd.*

1

∨ Up Bow.    — — — Two Up or Down Bows.    □ Down Bow.

3.

Arranged by W. B. LAYBOURN.

√ Up Bow.    □ Down Bow.    — — — Two Up or Down Bows.  
 KÖHLERS' "VIOLIN REPOSITORY," 11 NORTH BRIDGE, EDINBURGH.

D.C. Fine.

## PORT A RHODICH.—Strathspey.

*Segue Reel. D.C.*

## TIMOUR THE TARTAR.—Reel. Arranged by W. B. LAYBOURN.

*D.C. Fine.*

$\checkmark$  Up Bow.  $\square$  Down Bow.

## TULLOCHGORUM.—Strathspey.

*v*:8

*1st.* *2nd.* *v*

8

*D.C. Segue Reel.*

## JOHNNY COPE.—Reel.

*Composed by W. B. LAYBOURN.*

*v*

4

*v*

*D.C. Fine.*

## REEL OF TULLOCH.

*Arranged by W. B. LAYBOURN.*

□

4

4

*v* Up Bow. □ Down Bow.

1.

## LANCERS QUADRILLES.

Arranged by W. B. LAYBOURN.

2.

(To be continued.)

D.C.

v Up Bow.      - - - - Two Up or Down Bows.

## 3. LANCERS QUADRILLES—Continued.

3. LANCERS QUADRILLES—Continued.

*v*

*D.C.*

4.

4.

*v*

*D.C.*

5.

5.

*v*

*D.C. Fine.*

*v* Up Bow.      *••••* Two Up or Down Bows.

KÖHLERS' "VIOLIN REPOSITORY," *Post Free*, 4½*d.*

PRETTY DICK.—Polka.

By the EDITOR.

*Fine.*

D.C.

TRIO.

The Trio section consists of nine staves of music in 2/4 time, key of B-flat major. It begins with a treble clef and a key signature of one flat. The notation is more complex than the first section, featuring many sixteenth notes and triplets. There are numerous fingering numbers (1, 2, 3, 4) written below the notes. The section concludes with a double bar line and the instruction 'D.C.' (Da Capo).

D.C.

By the EDITOR.

MERRY ELVES.—Schottische.

Arranged by W. P. JAYBOURN.

MRS. GIBB'S HORNPIPE. *Arranged by W. B. LAYBOURN.*

THE ALSTON HORNPIPE.—For Clog Dance. *Arr. by W. B. LAYBOURN.*

THE BOTTLE BANK. *Composed by JAMES HILL, Newcastle.  
Arranged by W. B. LAYBOURN.*

v Up Bow.

## SPEED THE PLOUGH.

By JAMES MUIRHEAD, 1800.

MRS. TAFF, OR BANK'S HORNSPIPE. *Arr. by W. B. LAYBOURN.*

∨ Up Bow.    □ Down Bow.

**MEDI VALSE.***Arranged by W. B. LAYBOURN.*

**BLUE BONNETS.—Contre Dance.**

v Up Bow.    □ Down Bow.    -.-.- Two Up or Down Bows.

KÜHLERS' "VIOLIN REPOSITORY," 11 NORTH BRIDGE, EDINBURGH.

3.

*D.C.*

4.

(To be continued.)

*D.C.*

√ Up Bow.    □ Down Bow.    -.-.- Two Up or Down Bows.  
 KÜHLERS' "VIOLIN REPOSITORY," 11 NORTH BRIDGE, EDINBURGH.

# KÖHLERS' VIOLIN REPOSITORY.

No 5.]

PRICE 4D.

[COPYRIGHT.

## 5. MASANIELLO QUADRILLES—Continued. Arranged by W. B. LAYBOURN.

## SIR ROGER DE COVERLY.—Contre Dance.

v Up Bow. ∩ Down Bow. — Two Up or Down Bows.

Arranged by W. B. LAYBOURN. **WILLIAM TELL—Rondo.**

ROSSINI.

*Allegro.*

∇ Up Bow.      □ Down Bow.      - - - - Two Up or Down Bows.  
 KOHLERS' "VIOLIN REPOSITORY," 11 NORTH BRIDGE, EDINBURGH.

# ADELPHI POLKA. *Arranged by W. B. LAYBOURN.*

*D.C.*

*D.C.*

# ROYAL ALBERT, OR PRINCE OF WALES CONTRE DANCE.

*D.C.*

v Up Bow.    □ Down Bow.    ••• Two Up or Down Bows.  
 KÖHLERS' "VIOLIN REPOSITORY," 11 NORTH BRIDGE, EDINBURGH.

1. WM. YOUNG'S BEST MALT.—Strathspey. By ALEX. DEAS.

2.

FAVOURITE JIG.

By ALEX. DEAS.

∩ Up Bow. ∩ Down Bow. — · — · — Two Up or Down Bows.  
 KÖHLERS' "VIOLIN REPOSITORY," 11 NORTH BRIDGE, EDINBURGH.

**STIRLING CASTLE.**—Strathspey. *Arranged by W. B. LAYBURN.*

*Segue Reel.*

**HARVEST HOME.**

*D.C. Fine.*

**TRIUMPH.**—Contre Dance.

*1st time. 2nd time. D.C.*

∨ Up Bow.

ST. VALENTINE'S GALOP. Arranged by W. B. LAYBOURN.

INTRODUCTION.

GALOP.

Piano part, 3d.

D.C.

√ Up Bow.    □ Down Bow.    - - - - Two Up or Down Bows.  
 KÜHLERS' "VIOLIN REPOSITORY," 11 NORTH BRIDGE, EDINBURGH.

1. **AGNES SOREL QUADRILLES.** *Arranged by W. B. LAYBOURN.*

2.

Piano part, 3d. D.C.

v Up Bow. □ Down Bow. ••• Two Up or Down Bows.

KÜHLERS' "VIOLIN REPOSITORY," 11 NORTH BRIDGE, EDINBURGH.

3.

*D.C.*

*D.C.*

4.

*D.C.*

Piano part, 3d.

(To be continued.)

*D.C.*

∨ Up Bow. ∩ Down Bow. — — — Two Up or Down Bows.

KÖHLERS' "VIOLIN REPOSITORY," 11 NORTH BRIDGE, EDINBURGH.

1.

## VICTORIA VALSE.

Arranged by W. B. LAYBOURN.

2.

v Up Bow.

□ Down Bow.

**FIFE STRATHSPEY.***Composed by ALEX. DEAS.*

*D.C. Segue Reel.*

**MRS. SOUTAR OF PLAINS REEL.***By ALEX. DEAS.*

*D.C. Fine.*

**JAS. SOUTAR OF PLAINS JIG.***By ALEX. DEAS.*

*D.C. Fine.*

v Up Bow.    □ Down Bow.    . . . Two Up or Down Bows.  
 KÜHLERS' "VIOLIN REPOSITORY," 11 NORTH BRIDGE, EDINBURGH.

## THE 1st OF MAY.—Hornpipe.

Arr. by W. B. LAYBOURN.

## THE TRUMPET HORNPIPE.

Arr. by W. B. LAYBOURN.

## COLLEGE HORNPIPE, OR JACK'S THE LAD. Arr. by W. B. LAYBOURN.

v Up Bow.

□ Down Bow.

**CLASPER'S HORNPIPE.***Arranged by W. B. LAYBOURN.*

**DURHAM RANGERS' HORNPIPE.***Arranged by W. B. LAYBOURN.*

**THE JOCKEY DANCE.***Arranged by W. B. LAYBOURN.*

v Up Bow.

**THE BEAUTIES OF THE NORTH.—Strathspey.** *By FRASER.**Arranged by W. B. LAYBOURN.*

**THE NOVELTY REEL.***Arranged by W. B. LAYBOURN.**By FRASER.*

**HIGHLAND WHISKY.—Strathspey.***Arr. by W. B. LAYBOURN.*

*v* Up Bow.

- . - . Two Up or Down Bows.

**THE DUNCE DINGS A'.—Reel.**

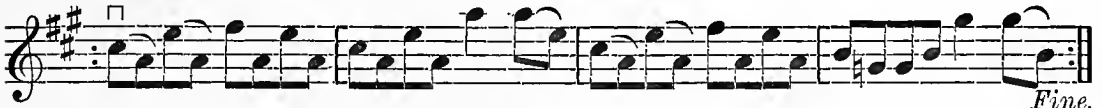
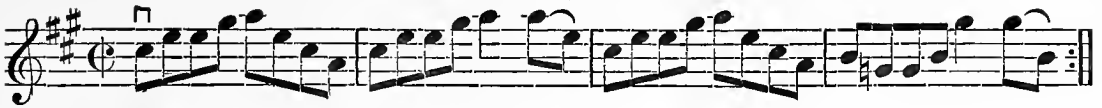

*Fine.*

**FRANCIS SITWELL.—Strathspey.** Arranged by W. B. LAYBOURN.

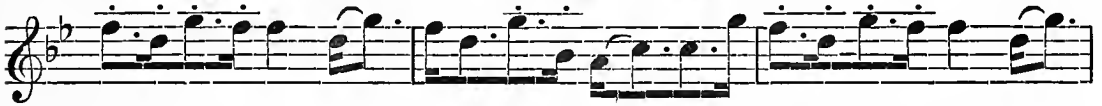
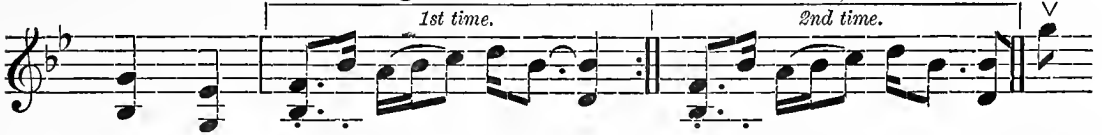
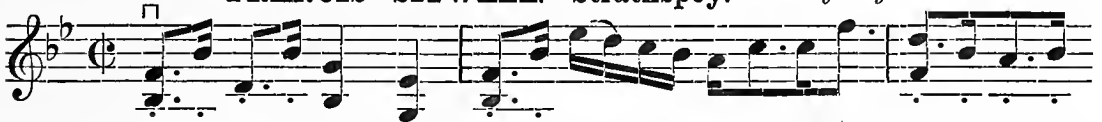

*Segue Reel. D.C.*

**CAPTAIN KEELER'S REEL.** Arranged by W. B. LAYBOURN.

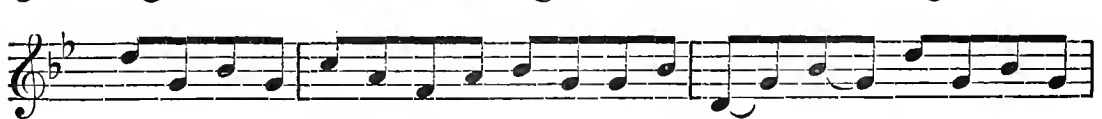

*D.C. Fine.*

∨ Up Bow.    □ Down Bow.    -.-.- Two Up or Down Bows.

KÖHLERS' "VIOLIN REPOSITORY," 11 NORTH BRIDGE, EDINBURGH.

**THE NAVVIE ON THE LINE.—Hornpipe.** *By* JAS. HILL.  
*Arranged by* W. B. LAYBOURN.

**MORPETH RANT.**

**SPANISH DOLLAR.—Hornpipe.** *Arranged by* W. B. LAYBOURN.

(To be continued.)

*v* Up Bow.

∨ Up Bow.    □ Down Bow.    . . . Two Up or Down Bows.

KÖHLERS' "VIOLIN REPOSITORY," 11 NORTH BRIDGE, EDINBURGH.

**LORD ROTHES' STRATHSPEY.** *Composed by ALEX. DEAS.*

*Segue Reel.*

**LADY ROTHES' REEL.** *Composed by ALEX. DEAS.*

**JIG.**

*Composed by ALEX. DEAS.*

\* \* The above Strathspey and Reel are sometimes played in D.

∨ Up Bow.    □ Down Bow.    • — • Two Up or Down Bows.

KÜHLERS' "VIOLIN REPOSITORY," 11 NORTH BRIDGE, EDINBURGH.

**KEMP'S HORNPIPE.** *Arranged by W. B. LAYBOURN.*

**THE PEAR TREE.**

*By JAMES HILL.  
Arranged by W. B. LAYBOURN.*

**CRAZY JANE.—Reel.**

*Arranged by W. B. LAYBOURN.*

*D.C.*

v Up Bow.      □ Down Bow.

**JOHNNY MILLICENT'S HORNPIPE.** *Arr. by W. B. LAYBOURN.*

**HORNPIPE.**

*Arranged by W. B. LAYBOURN.*

**HASLAM'S HORNPIPE.**

*Arr. by W. B. LAYBOURN.*

v Up Bow.

∩ Down Bow.

**HIGHLAND FLING.** *Arranged by W. B. LAYBOURN.*

*v*

*3*

*3*

*3*

*v*

*7*

*D.C.*

*Segue Reel.*

**ROB ROY'S REEL.** *Arranged by W. B. LAYBOURN.*

*□*

*Fine.*

**STUMPIE STRATHSPEY.** *Arranged by W. B. LAYBOURN.*

*□*

*4-0*

*4-0*

*Segue Reel.*

*v* Up Bow.    *□* Down Bow.

## THE DEIL AMONG THE TAILORS.—Reel.

Arranged by W. B. LAYBOURN.

## LADY MARY RAMSEY STRATHSPEY.

Arranged by W. B. LAYBOURN.

## FAIRY DANCE.

Arranged by W. B. LAYBOURN.

∨ Up Bow.    □ Down Bow.

Fine.

**MISS GAYTON'S DANCE.** *Arranged by W. B. LAYBOURN.*

**THE STEAMBOAT HORNPIPE.**

*Arranged by W. B. LAYBOURN.*

**BLACKSMITH'S HORNPIPE.**

*Arranged by W. B. LAYBOURN.*

(To be continued.)

v Up Bow.

# KÖHLERS' VIOLIN REPOSITORY.

No 8.]

PRICE 4D.

[COPYRIGHT.

## JOHNNY COPE—Variations. *Arranged by W. B. LAYBOURN.*

□ Down Bow.

KÖHLERS' "VIOLIN REPOSITORY," 11 NORTH BRIDGE, EDINBURGH.

## Selection of IRISH REELS.

Arr. by W. B. LAYBOURN.

## KEEP IT UP.—Reel.

## IRISH REEL.

## OLD IRELAND.—Reel.

Composed by W. B. LAYBOURN, 1881.

v Up Bow.

□ Down Bow.

**THE DEAN BRIDGE, EDINBRO'.** *Composed by the REV. MR. TOUGH.*

Six Strathspeys and Reels arranged by W. B. LAYBOURN.

**I'LL KISS THE BONNIE LASS.—Reel.**

**THE MARCHIONESS OF HUNTLEY'S STRATHSPEY.** *By MARSHALL.*

∩ Up Bow.    ∩ Down Bow.    — — — Two Up or Down Bows.

KÖHLERS' "VIOLIN REPOSITORY," 11 NORTH BRIDGE, EDINBURGH.

## LADY GEORGINA RUSSELL'S REEL.

By MARSHALL.

## KINRARA STRATHSPEY.

By MARSHALL.

## THE MARQUIS OF BOWMONT'S REEL.

By MARSHALL.

v Up Bow.      □ Down Bow.      . . . Two Up or Down Bows.

KÖHLERS' "VIOLIN REPOSITORY," 11 NORTH BRIDGE, EDINBURGH.

**PRINCE ALFRED'S HORNPIPE.** *Composed by W. B. LAYBOURN.*

**EDINBRO' NORTH BRIDGE HORNPIPE.**

*Composed by W. B. LAYBOURN.*

**BISHOP AUCKLAND FLOWER SHOW HORNPIPE.**

*Composed by W. B. LAYBOURN, 1857.*

v Up Bow.    □ Down Bow.

**PRINCE OF WALES' HORNPIPE.** *Composed by W. B. LAYBOURN.*

**NICOLSON STREET HORNPIPE.** *Composed by W. B. LAYBOURN.*

**STAR HORNPIPE.** *Composed by W. B. LAYBOURN.*

v Up Bow.    □ Down Bow.

Selection—OLD TOWLER. Arranged by W. B. LAYBOURN.

THE NUT.—Contre Dance.

v Up Bow. □ Down Bow. —. —. Two Up or Down Bows.  
 KÜHLERS' "VIOLIN REPOSITORY," 11 NORTH BRIDGE, EDINBURGH,

## THE EAST NEUK OF FIFE—Variations.

(To be continued.)

∨ Up Bow.    □ Down Bow.

# KÖHLERS' VIOLIN REPOSITORY.

No 9.]

PRICE 4D.

[COPYRIGHT.

EAST NEUK OF FIFE—Continued. Arranged by W. B. LAYBOURN.

2nd time, Sva. 3rd position.

v Up Bow.

KÖHLERS' "VIOLIN REPOSITORY," 11 NORTH BRIDGE, EDINBURGH.

**BLAYDEN FLATS.—Hornpipe.** *Arranged by W. B. LAYBOURN.*

**JENKINS' HORNPIPE,** *Arranged by W. B. LAYBOURN.*

**HORNPIPE,** *Arranged by W. B. LAYBOURN.*

∨ Up Bow.      □ Down Bow.

**THE FANCY.***Composed by W. B. LAYBOURN.*

**BURNS'S HORNPIPE.***Arranged by W. B. LAYBOURN.*

**JACKY TAR.***Arranged by W. B. LAYBOURN.*

∨ Up Bow.    □ Down Bow.    —•— Two Up or Down Bows.

KÖHLERS' "VIOLIN REPOSITORY," 11 NORTH BRIDGE, EDINBURGH.

# 1. THE SOUTH OF THE GRAMPIANS.—Strathspey.

v:8: > Six Strathspeys and Reels arranged by W. B. LAYBOURN.

*Segue Reel.* 8:

*Fine.*

# 3. THE DUCHESS OF ATHOLE'S STRATHSPEY.

*Segue Reel.* 8:

v Up Bow. □ Down Bow. . . . Two Up or Down Bows.

KÖHLERS' "VIOLIN REPOSITORY," 11 NORTH BRIDGE, EDINBURGH.

## 4. THE WIND THAT SHAKES THE BARLEY.—Reel.

*Arranged by W. B. LAYBOURN.*

## 5. MR. MORAY OF ABERCARNEY'S STRATHSPEY.

*Arranged by W. B. LAYBOURN.*

6. THE COUNTESS OF SUTHERLAND'S REEL. *By GEN. JENKINS.*

∨ Up Bow.      □ Down Bow.

1.

## CALEDONIAN QUADRILLES.

Arranged by W. B. LAYBOURN.

1. Caledonian Quadrilles. Arranged by W. B. LAYBOURN.

2/4

*v*

*D.C.*

*D.C.*

2.

2.

6/8

*S*

*v*

*D.C.*

*D.C.*

3.

3.

6/8

*v*

4

*D.C.*

*D.C.*

*v* Up Bow.     $\square$  Down Bow.     $\cdot\cdot\cdot$  Two Up or Down Bows.

KÜHLERS' "VIOLIN REPOSITORY," 11 NORTH BRIDGE, EDINBURGH.

4.

5.

*Fine. D.C.*

### THE CLOG STOP DANCE.

*D.C.*

v Up Bow.    ∩ Down Bow.    . . . Two Up or Down Bows.  
 KÖHLERS' "VIOLIN REPOSITORY," 11 NORTH BRIDGE, EDINBURGH.

1.

**M'DONALD'S FANCY.—Strathspey.**

Six Strathspeys and Reels arranged by W. B. LAYBOURN.

*Segue Reel.*

2.

**LORD M'DONALD'S REEL.**
*Fine.*

3.

**STRATHSPEY.**
*Segue Reel. D.C.*

(To be continued.)

v Up Bow.

□ Down Bow.

•••• Two Up or Down Bows.

KÖHLERS' "VIOLIN REPOSITORY," 11 NORTH BRIDGE, EDINBURGH.

# KÖHLERS' VIOLIN REPOSITORY.

No 10.]

PRICE 4D.

[COPYRIGHT.

4.

## JENNY'S BAWBEE—Reel.

Fingered and Bow Marks by W. B. LAYBOURN.

5.

## THE NORTH BRIDGE—Strathspey.

6.

## SLEEPY MAGGIE—Reel.

v Up Bow. □ Down Bow.

## THE "ANNIE" SCHOTTISCHE.

By WILCOX.

## LOVE VALSE.

v Up Bow.      □ Down Bow.      . . . Two Up or Down Bows.  
 KÖHLERS' "VIOLIN REPOSITORY," 11 NORTH BRIDGE, EDINBURGH.

## FURIOSO GALLOP.

## THE ROSE POLKA. *Composed by W. B. LAYBOURN.*

v Up Bow.      □ Down Bow.      ••• Two Up or Down Bows.  
 KÖHLERS' "VIOLIN REPOSITORY," 11 NORTH BRIDGE, EDINBURGH.

1.

**KENO REEL.**

Six American Reels and Hornpipes.

2.

**ANYBODY'S HORNPIPE.**

3.

**SCITUATE REEL.**

v Up Bow.    □ Down Bow.

4.

**EIGHT BELLS—Hornpipe.**

5.

**SAIL IN, BOYS—Hornpipe.**

6.

**BOB CHADDUCK'S JIG.**

v Up Bow. □ Down Bow.

## CRAIGELLACHIE BRIDGE—Strathspey.

Arranged by W. B. LAYBOURN.

## MISS JANE M'INNES'S REEL.

MARSHALL.

v Up Bow.    □ Down Bow.    - - - Two Up or Down Bows.  
 KÜHLERS' "VIOLIN REPOSITORY," 11 NORTH BRIDGE, EDINBURGH.

Fine.

## MISS GRACE MENZIES' STRATHSPEY.

MARSHALL.

## MRS. CHARLES STEWART'S REEL.

MARSHALL.

## THE CRAIGELLACHIE LASSES—Jig.

MARSHALL.

v Up Bow.      □ Down Bow.      - - - - Two Up or Down Bows.  
 KÖHLERS' "VIOLIN REPOSITORY," 11 NORTH BRIDGE, EDINBURGH.

## CHAMBERS'S HORNPIPE.

R. STEPHENSON.

## THE FIDDLER'S CRAMP—Hornpipe.

## SHAW'S TRIP TO LONDON—Hornpipe.

T. SHAW.

(To be continued.)

v Up Bow.

# KÖHLERS' VIOLIN REPOSITORY.

No 11.]

PRICE 4D.

[COPYRIGHT.

## SYLVANUS HORNPIPE.

Bowing and Fingering arranged by W. B. LAYBOURN.

3rd Position.

## FLOWERS OF EDINBRO'.

## FIREFLY HORNPIPE.

v Up Bow.

NEWMARKET HORSE-RACE; OR, JOHN PATERSON'S  
MARE GOES FOREMOST.

D.C.

v Up Bow.      - - - Two Up or Down Bows.

KÖHLERS' "VIOLIN REPOSITORY," 11 NORTH BRIDGE, EDINBURGH.

## NEWCASTLE SCHOTTISCHE.

1st time. 2nd time. D.C.

## CALTON VALSE.

By J. HAMILTON.

1st time. 2nd time. D.C.

∨ Up Bow.    □ Down Bow.    — — — Two Up or Down Bows.

KÖHLERS' "VIOLIN REPOSITORY," 11 NORTH BRIDGE, EDINBURGH.

## THE ROYAL RECOVERY STRATHSPEY.

## O'SHEA'S COMICAL REEL.

## INVERARAY CASTLE.

v Up Bow. □ Down Bow. — Two Up or Down Bows.  
 KÜHLERS' "VIOLIN REPOSITORY," 11 NORTH BRIDGE, EDINBURGH.

## THE DRAM SHELL.—Reel.

FRASER.

LAYBOURN M'DONALD'S STRATHSPEY. *Composed by LAYBOURN.*

LAYBOURN M'DONALD'S REEL. *Composed by W. B. LAYBOURN.*

## TRIP TO DUBLIN—Jig.

v Up Bow.

□ Down Bow.

- - - Two Up or Down Bows.

KÖHLERS' "VIOLIN REPOSITORY," 11 NORTH BRIDGE, EDINBURGH.

**JESSIE THE FLOW'R OF DUNBLANE—Hornpipe.** C. ROOK.

**CLOG HORNPIPE.**

**PRINCE ALBERT'S HORNPIPE.**

J. HILL.

v Up Bow.

## THE CAGE HORNPIPE.

JAMES HILL.

THE RINK HORNPIPE. *Composed by W. B. LAYBOURN.*

## GIPSY'S HORNPIPE.

v Up Bow. □ Down Bow.

*Slow.***GILLIE CALLUM STRATHSPEY—Sword Dance.**

*D.C.*  
*Segue Reel*

**MR. THOS. JARVIS'S REEL.**

*Fine.*

**WHISTLE OWRE THE LAVE O'T.**

(To be continued.)

∇ Up Bow.

□ Down Bow.

- . . . Two Up or Down Bows.

KÖHLERS' "VICLIN REPOSITORY," 11 NORTH BRIDGE, EDINBURGH.

# KÖHLERS' VIOLIN REPOSITORY.

No 12.]

PRICE 4D.

[COPYRIGHT.

## GEM SCHOTTISCHE.

Bowing and Fingering arranged by W. B. LAYBOURN.

## SWEETHEART SCHOTTISCHE.

## DUTCH POLKA.

v Up Bow. □ Down Bow. ••• Two Up or Down Bows.

KÖHLERS' "VIOLIN REPOSITORY," 11 NORTH BRIDGE, EDINBURGH.

# THE MARQUIS OF HUNTLY—Strathspey. (Variations).

*Segue Reel.*

## COLONEL M'BAIN'S REEL.

*Fine.*

v Up Bow.    □ Down Bow.    — — — Two Up or Down Bows.  
 KÖHLERS' "VIOLIN REPOSITORY," 11 NORTH BRIDGE, EDINBURGH.

THE HIGHLANDS OF BANFFSHIRE—Strathspey. FRASER.

CAMERONIAN RANT.

MRS. GARDEN OF TROUP—Strathspey.

v Up Bow.      - - - Two Up or Down Bows.

## LADY WALLACE—Reel.

*Fine.*

## GENERAL GARIBALDI—Strathspey. By J. F. FETTES, D.M.

*Segue Reel.*

## GENERAL GARIBALDI—Reel. By J. F. FETTES, D.M.

*Fine.*

√ Up Bow.      □ Down Bow.      ••• Two Up or Down Bows.  
 KÖHLERS' "VIOLIN REPOSITORY," 11 NORTH BRIDGE, EDINBURGH.

## P. BAILLIE'S STRATHSPEY.

By P. BAILLIE.

*v*

*v*

*v*

*v*

*Segue Reel.*

## RACHEL RAE—Reel.

MR. LOWE.

□

*Fine.*

## SWORD HOUSE—Jig.

*v*

*v*

*v* Up Bow.      *- - - -* Two Up or Down Bows.

## RUBY—Hornpipe.

## MARCELIA—Hornpipe.

## UNDERHAND HORNPIPE.

JAMES HILL.

v Up Bow. □ Down Bow.

## STEPHENSON'S HORNPIPE.

R. STEPHENSON, Newcastle.

## GIPSY'S HORNPIPE.

## GLEN'S HORNPIPE.

v Up Bow.

∟ Down Bow.

THE HON. MISS DRUMMOND OF PERTH—Strathspey.

MISS JOHNSTON'S REEL.

BOB AT THE BOWSTER.

(To be continued.)

∨ Up Bow.    □ Down Bow.    — — — Two Up or Down Bows.

KÜLLERS' "VIOLIN REPOSITORY," 11 NORTH BRIDGE, EDINBURGH.