

KÖHLER'S
VIOLIN
REPOSITORY
— * —
BOOK III

445466

THE GLEN COLLECTION
OF SCOTTISH MUSIC

Presented by Lady Dorothea Ruggles-
Brise to the National Library of Scotland,
in memory of her brother, Major Lord
George Stewart Murray, Black Watch,
killed in action in France in 1914.

28th January 1927.

Allen 22.4 6

[Book Third.]

KÖHLERS'

VIOLIN REPOSITORY

OF

DANCE MUSIC,

COMPRISING

Reels, Strathspeys, Hornpipes, Country Dances,

QUADRILLES, WALTZES, &c.

EDITED BY

A PROFESSIONAL PLAYER.

EDINBURGH: ERNEST KÖHLER & SON, MUSICSELLERS, 11 NORTH BRIDGE.

MORISON BROTHERS, 99 BUCHANAN STREET, GLASGOW.

MARTIN, ABERDEEN. MENZIES & CO., EDINBURGH.

J. CUNNINGHAM, DUNDEE. J. M. MILLER, PERTH. WILLIAM DEAS, KIRKCALDY.

JAMES HORSBURGH, 73 GEORGE STREET, DUNEDIN, NEW ZEALAND.

LONDON: CATTY & DOBSON, 14 PILGRIM ST., LUDGATE HILL.

Digitized by the Internet Archive
in 2011 with funding from
National Library of Scotland

<http://www.archive.org/details/klersviolinrepos03rugg>

C O N T E N T S.

	Page	No.		Page	No.		Page	No.
A 1, The, Jig,	274	35	Huntly's Wedding Medley—Strathspey,	204	26	Old Favourite Minuetto (Duet),	238	30
Aerial Quadrille,	241	31	Imperial Hornpipe,	227	29	Old Hickory Hornpipe,	248	31
Annie is my Darling—Reel,	230	29	Inverness Lasses' Reel,	231	29	Old Toon of Broxburn Reel,	277	35
Annie's Hornpipe,	250	32	Irish Jig,	268	34	Old Woodhouslee Castle Strathspey,	271	34
Arthur's Seat Waltz,	285	36	James Ware of Wick's Strathspey,	224	28	Old Woodhouslee Reel,	271	34
Baillie's Violin Duet,	278	35	Jeanie in the Glen—Strathspey,	214	27	Opera Polka,	264	33
Ball, The, Hornpipe,	251	32	Jeanie's Reel,	214	27	Our little Beauties' Valse,	225	29
Balmoral Strathspey,	219	28	John Dwight's Plantation Dance,	240	30	Owre the Muir among the Heather, var.,	240	30
Banks of Loch Ness Strathspey,	196	25	John o' Groats' Jig,	200	25	Paddy o' Snap Jig—Contre Dance,	206	26
Beaufort Castle Reel,	204	26	Johnston's Hornpipe,	203	26	Penicuck, The, Hornpipe,	234	30
Bell, The, Polka,	266	31	Keel Row, The, with variations,	281	36	Pearl Hornpipe,	220	28
Black Jock, with variations,	207	26	Keep the Country, bonnie Lassie,	219	28	Pilgrim, The, Hornpipe,	272	34
Blinkin' Tibbie—Hornpipe,	275	35	Kilwinning Archers' Strathspey,	252	32	Pipe Slang—Reel,	197	25
Blue Bonnets' Hornpipe,	212	27	Kinraro's Strathspey,	236	30	Pirates' Hornpipe,	263	33
Bob the Sailor—Hornpipe,	232	29	Lady Ann Stewart's Strathspey,	246	31	Pride of the North, The—Quadrille,	282	36
Braes, The, of Tullymet Strathspey,	261	33	Lady Elizabeth Lindsay's Strathspey,	260	33	Princess Beatrice Galop,	280	35
Bushwick Hornpipe,	195	25	Lady Grace Douglas' Reel,	247	31	Princess Beatrice Hornpipe,	250	32
Buy a Broom—Old German Air, with var.,	233	30	Lady Sutherland's Reel,	261	33	Princess Beatrice Waltzes (W. Findlay),	273	35
Cairds o' Keith Strathspey,	218	28	La Enfant Valse,	257	33	Rainbow; or, Midnight Schottische,	256	32
Calder's Welcome Strathspey,	215	27	La Gitana Polka,	264	33	Randy, The, Wives of Greenlaw—Reel,	253	32
Caledonia's Wail for Neil Gow—Strath.,	288	36	Laird o' Cockpen (Duet),	222	28	Rocketan's Daughter—Strathspey,	197	25
Campbell's Hornpipe,	221	28	Leno Hornpipe,	220	28	Rocket, The, Hornpipe,	262	33
Caper Fey Reel,	288	36	Les Farceurs Valse,	198	25	Rock Hornpipe,	213	27
Catch and Kiss the Romp—Reel,	197	25	Lightfoot Hornpipe,	232	29	Rondo (Duet, Pleyel),	228	29
Celia Schottische,	211	27	Little Jim's Hornpipe,	280	35	Rondo; or, Ape Shenkin (Irish Air),	258	33
Chorus, The, Lancers' Quadrilles,	254	32	Lochleven Castle Hornpipe,	235	30	Rosebud Valse,	224	28
Coborn's Delight Hornpipe,	248	31	Long Island Hornpipe,	195	25	Ross Hornpipe,	194	25
Cock of the North—Strathspey,	205	26	Lord Hawick's March,	224	28	Rothemurchue's Rant—Strathspey,	236	30
Colin M'Kay's Reel,	237	30	Lord Kellie's Reel,	246	31	Sanderson's Hornpipe,	263	33
Common Schottische (Dewdrop),	268	34	Marie, The, Valse,	267	34	Sandy M'Gaff—Jig,	266	34
Cornet Hornpipe,	202	26	Marmont's Reel,	253	32	Scolding, The, Wives of Abertarf—Reel,	231	29
Corrymony Strathspey,	204	26	Masher, The, Polka,	256	32	Scotia's Reel,	277	35
Craigmill Castle Reel,	218	28	Master Erskine's Hornpipe,	288	36	Shamrock Hornpipe,	212	27
Craigmill Castle Strathspey,	218	28	Merry may the Pair be—Reel,	205	26	Shamrock Hornpipe (Easton's),	243	31
Crown Hornpipe,	220	28	Merry, The, Lads of Ayr Reel,	236	30	Sir Garnet's Hornpipe,	243	31
Daisy Hornpipe,	227	29	Miller Lads' Strathspey,	231	29	Sir Ronald M'Donald's Reel,	261	33
Darling, The—Strathspey,	220	29	Miller's Hornpipe,	203	26	Sniddy's Clamour Reel,	215	27
Dashing White Sergeant—Contre Dance,	240	30	Miss Anderson's Polka,	274	35	Starlight Schottische,	226	29
Davie Lonie's Farm Yard Hornpipe,	250	32	Miss Baigrie—Reel,	276	35	Stetson's Hornpipe,	213	27
Davie Moffat's Hornpipe,	234	30	Miss Baigrie—Strathspey,	276	35	Stranger, The, Hornpipe,	272	34
Donald Butcher's Bridal, with variations,	244	31	Miss Baker's Hornpipe,	262	33	Sunbeam Polka,	242	31
Duet for Two Violins (Baillie),	270	34	Miss Hamilton's Strathspey,	246	31	Thistle Hornpipe,	212	27
Duo Pour Deux Violons,	238	30	Miss Samuel's Fancy Jig—Contre Dance,	206	26	Thistle, The, Hornpipe,	251	32
Emelina Polka,	217	28	Montmorris' Hornpipe,	232	29	Thompson's Hornpipe,	263	33
Ewie, The, w' the Crooked Horn—Strath.,	230	29	Mount Shasta Hornpipe,	248	31	Titus Hornpipe,	194	25
Exercise from "Loder,"	288	36	M'Queen's Frolic—Strathspey,	214	27	To my Bed I winna gang—Reel,	219	28
Fair fa' the Minstrel—Reel,	205	26	Mr. Hamilton of Wishaw's Reel,	260	33	Tom Thumb—Contre Dance,	240	30
Fairy Wedding—Polka,	200	25	Mr. James Grant's Hornpipe,	243	31	Tom Tullie's Hornpipe,	234	30
Firth House, The, Hornpipe,	271	34	Mr. Martin's Hornpipe,	235	30	Turnbull's Compliments—Strathspey,	253	32
Forget-Me-Not Hornpipe,	213	27	Mr. Northland's Reel,	247	31	Union Jack Hornpipe,	221	28
French Valse,	201	26	Mr. Murray of Abercarny's Strathspey,	247	31	Up in the Morning early—variations,	193	25
General Gordon's Hornpipe,	275	35	Mrs. Captain Stewart's Strathspey,	237	30	Vermont Hornpipe,	194	25
German Valse,	201	26	Mrs. Findlay of Haywood's Reel,	252	32	Vienna, The, Polka,	264	33
Glen Farnete Reel,	237	30	Mrs. Findlay of Haywood's Strathspey,	252	32	Walker Street Hornpipe,	202	26
Glenpatrick Waltzes,	249	32	Mrs. Scott Skinner—Reel,	215	27	Wedding Ring—Reel,	196	25
Graud Old Man Hornpipe,	235	30	Mrs. Wilson's Fancy Hornpipe,	251	32	Wee Bella Schottische,	217	28
Hawthornden,	275	35	Naval Brigade, The, Hornpipe,	263	33	Weishaden Polka,	216	27
Hooley's Hornpipe,	272	34	Neil Gow's Recovery Strathspey,	260	33	West's Hornpipe,	262	33
Hornpipe by H. Allan,	221	28	New Conquest—Contre Dance,	206	26	When you go to the Hill—Strathspey,	277	35
Howard Hornpipe,	195	25	New Year's Day—Strathspey,	166	25	Winchburgh Castle—Strathspey,	276	35
Hunter's, The, Valse,	269	34	O dear what can the matter be? var.,	265	34	Worrell's Hornpipe,	202	26

KÖHLERS' VIOLIN REPOSITORY.

No 25.]

PRICE 4D.

[COPYRIGHT.

UP IN THE MORNING EARLY—Variations.

Bowing and Fingering arranged by W. B. LAYBOURN.

Andante. \checkmark

\checkmark Up Bow. \cap Down Bow. $\cdot\cdot\cdot\cdot$ Two Up or Down Bows.
KÖHLERS' "VIOLIN REPOSITORY," 11 NORTH BRIDGE, EDINBURGH.

VERMONT HORNPIPE.

TITUS HORNPIPE.

ROSS HORNPIPE.

∨ Up Bow. ∟ Down Bow.

BUSHWICK HORNPIPE.

LONG ISLAND HORNPIPE.

HOWARD HORNPIPE.

v Up Bow. □ Down Bow.

THE BANKS OF LOCH NESS—Strathspey.

THE WEDDING RING REEL.

"NEW YEAR'S DAY" STRATHSPEY.

v Up Bow. — — — Two Up or Down Bows.

"CATCH AND KISS THE ROMP"—Reel.

D.C.

RINETTAN'S DAUGHTER—Strathspey.

D.C.

Segue Reel.

"THE PIPE SLANG"—Reel.

D.C.

∨ Up Bow. ◻ Down Bow. . . . Two Up or Down Bows.

LES FARCEURS VALSE. Par J. N. HOGLEN, *Edinburgh.*

1.

2.

1st time.

2nd.

D.C.

2nd time 8ves.

1st time.

2nd time.

D.C.

∨ Up Bow. □ Down Bow. ••• Two Up or Down Bows.

KÖHLER'S "VIOLIN REPOSITORY," 11 NORTH BRIDGE, EDINBURGH.

KÖHLERS' VIOLIN REPOSITORY.

No 26.]

PRICE 4D.

[COPYRIGHT.

A MUCH-ADMIRER GERMAN VALSE.

Bowing and Fingering arranged by W. B. LAYBOURN.

A FRENCH VALSE.

∨ Up Bow. ∴ Two Up or Down Bows.

KÖHLERS' "VIOLIN REPOSITORY," 11 NORTH BRIDGE, EDINBURGH.

CORNET HORNPIPE.*By W. P. ROBERTSON, Riccarton, Kilmarnock.*

WALKER STREET HORNPIPE.

*D.C.***WORRELL'S HORNPIPE.**

v Up Bow.

JOHNSTON'S HORNPIPE.

THOMPSON'S HORNPIPE.

MILLER'S HORNPIPE.

By ZEKE BACUS.

v Up Bow.

□ Down Bow.

CORRYMONNY STRATHSPEY.

BEAUFORT CASTLE REEL.

Segue Reel.

HUNTLY'S WEDDING MEDLEY—Strathspey.

Fine.

Segue Reel.

∨ Up Bow. Two Up or Down Bows.

"MERRY MAY THE PAIR BE"—Reel.

1st time.

2nd time.

D.C.

Fine.

"THE COCK OF THE NORTH"—Strathspey.

D.C.

Segue Reel.

"FAIR FA' THE MINSTREL"—Reel.

D.C.

v Up Bow. □ Down Bow. — — — Two Up or Down Bows.

KÖHLERS' "VIOLIN REPOSITORY," 11 NORTH BRIDGE, EDINBURGH.

"THE NEW CONQUEST"—Contre Dance.

PADDY O' SNAP JIG—Contre Dance.

MISS SAMUEL'S FANCY JIG—Contre Dance.

D.C. for Finale.

BLACK JOCK, WITH VARIATIONS—(To be Continued).*(To play this, tune the 3rd and 4th Strings one note higher than usual.)**Arranged by W. B. LAYBOURN.*

Volti Subito.

∨ Up Bow.

∨∨ Two Up or Down Bows.

(Continued in next Number.)

√ Up Bow. □ Down Bow. • — • Two Up or Down Bows.
 KÖHLERS' "VIOLIN REPOSITORY," 11 NORTH BRIDGE, EDINBURGH.

KÖHLERS' VIOLIN REPOSITORY.

No 27.]

PRICE 4d.

[COPYRIGHT.

CONTINUATION OF BLACK JOCK—With Variations.

To play this, Tune the Third and Fourth Strings one note higher.

Arranged by W. B. LAYBOURN.

∇ Up Bow. □ Down Bow. — — — Two Up or Down Bows.

KÖHLERS' "VIOLIN REPOSITORY," 11 NORTH BRIDGE, EDINBURGH.

HALF SHIFT.

√ Up Bow. □ Down Bow. ••• Two Up or Down Bows.
 KÖHLERS' "VIOLIN REPOSITORY," 11 NORTH BRIDGE, EDINBURGH.

CELIA SCHOTTISCHE.

JOHN TAYLOR.

The main score consists of six staves of music. The first staff is in treble clef with a 2/4 time signature. It features a series of eighth-note patterns with various fingerings (0, 4, 3, 4) and accents. The second staff continues the melody with similar patterns and includes a trill-like figure. The third staff shows more complex rhythmic patterns with fingerings like 3, 4, 3, 1, 2, 3, 4, 3, 2, 1. The fourth staff includes a section with a square box above it, followed by more eighth-note patterns. The fifth and sixth staves continue the piece with various fingerings and accents.

TRIO.

The Trio section consists of six staves. The first staff begins with a 'v' (up bow) and features a series of eighth notes. The second staff includes a triplet of eighth notes and two first/second time endings. The third staff features trills (tr) and a triplet of eighth notes. The fourth staff includes another triplet and two first/second time endings. The fifth and sixth staves continue the piece with eighth-note patterns and a final triplet.

v Up Bow. □ Down Bow. . . . Two Up or Down Bows.
 KÖHLERS' "VIOLIN REPOSITORY," 11 NORTH BRIDGE, EDINBURGH.

D.C.

THE THISTLE HORNPIPE.

BLUE BONNETS HORNPIPE.

THE SHAMROCK HORNPIPE. *By W. C. PATON, Edinr.*

∨ Up Bow. .- - - - Two Up or Down Bows.

FORGET-ME-NOT HORNPIPE. *By J. C. PATON, Edinburgh.*

ROCK HORNPIPE.

STETSON'S HORNPIPE.

v Up Bow.

JEANIE IN THE GLEN STRATHSPEY—(New.)

By J. M'QUEEN, Forres.

Segue Reel.

JEANIE'S REEL. By W. B. LAYBOURN, from the above.

FINALE.

M'QUEEN'S FROLIC—Strathspey. By GEO. J. INGRAM.

Segue Reel.

v Up Bow. :—: Two Up or Down Bows.

THE SMIDDY'S CLAMOUR REEL—(New).*By J. M'QUEEN, Forres.*

CALDER'S WELCOME—Strathspey—(New).*By J. M'QUEEN, Forres.*

MRS. SCOTT SKINNER—Reel.*By J. M'QUEEN, Forres.*

v Up Bow.

. . . Two Up or Down Bows.

WEISBADEN POLKA.

- Staff 2:** Continues the melody with a repeat sign and a square box symbol. Includes fingerings '4 1 2 3' and '4 2 4 2'.
- Staff 3:** Features a sequence of notes with fingerings '3 0', '4 3 2 1', '4 4 1 2 3', '4 2 4 2', and '3'. Ends with a sharp sign and fingerings '3 4 1 3'.
- Staff 4:** Includes a fermata and fingerings '2 0 4'.
- Staff 6:** Starts with a square box symbol and includes fingerings '1 2 1 2'.
- Staff 7:** Includes fingerings '3 4 3 2 1 2', '3 2 1 2', and a repeat sign.
- Staff 9:** Includes fingerings '1 2 3 1 3', a repeat sign, and the instruction 'D.C. CODA.' with a square box symbol.
- Staff 10:** Continues the melody with a fingering '4' and a sharp sign.
- Staff 11:** Includes fingerings '3 2' and a fermata.
- Staff 12:** Ends with the word 'FINALE.' and a square box symbol. Includes fingerings '3 2 3' and '2 1 2'.

(To be Continued.)

√ Up Bow. □ Down Bow. - - - Two Up or Down Bows.
 KÖHLERS' "VIOLIN REPOSITORY," 11 NORTH BRIDGE, EDINBURGH.

KÖHLERS' VIOLIN REPOSITORY.

No 28.]

PRICE 4D.

[COPYRIGHT.

EMELINA POLKA.

Bowing and Fingering arranged by W. B. LAYBOURN.

INTRODUCTION. *Vivace.*

Composed by J. C. PATON, Edinburgh.

WEE BELLA SCHOTTISCHE.

Composed by W. B. LAYBOURN.

The musical score for 'Wee Bella Schottische' is in 2/4 time. It features complex rhythmic patterns and is heavily marked with triplets (indicated by a '3' over a group of notes) and various bowing and fingering instructions. The score includes first and second endings and concludes with the instruction 'D.C.' (Da Capo).

\vee Up Bow. \sqcap Down Bow. --- Two Up or Down Bows.

KÖHLERS' "VIOLIN REPOSITORY," 11 NORTH BRIDGE, EDINBURGH.

CRAIGMILLAR CASTLE STRATHSPEY. *By W. O. PATON, Edinburgh.*

CRAIGMILLAR CASTLE REEL. *By W. O. PATON, Edinburgh.*

CAIRDS O' KEITH STRATHSPEY. *By J. M'QUEEN, Forres.*

V Up Bow. □ Down Bow. ••• Two Up or Down Bows.
 KÖHLERS' "VIOLIN REPOSITORY," 11 NORTH BRIDGE, EDINBURGH.

TO MY BED I WINNA GANG—Reel.

"BALMORAL" STRATHSPEY. Composed by W. B. LAYBOURN, 1884.

KEEP THE COUNTRY, BONNIE LASSIE.

v Up Bow. □ Down Bow. ••• Two Up or Down Bows.
 KÖHLERS' "VIOLIN REPOSITORY," 11 NORTH BRIDGE, EDINBURGH.

"THE CROWN" HORNPIPE. *By W. C. PATON, Edinburgh.*
"THE PEARL" HORNPIPE. *By W. C. PATON, Edinburgh.*
LENO HORNPIPE. *Composed by J. EASTON, Edinburgh.*

v Up Bow. . . . Two Up or Down Bows.

UNION JACK HORNPIPE. *Composed by J. C. PATON, Edinburgh, 1884.*

CAMPBELL'S HORNPIPE, *Composed by W. B. LAYBOURN, Edinburgh, 1884.*

HORNPIPE. *By ARCHD. ALLAN, Teacher of Dancing.*

v Up Bow. ••• Two Up or Down Bows.

THE LAIRD O' COCKPEN (for Two Violins).

PRIMO.

SECUNDO.

√ Up Bow. □ Down Bow. - - - Two Up or Down Bows,
 KÖHLERS' "VIOLIN REPOSITORY," 11 NORTH BRIDGE, EDINBURGH.

THE LAIRD O' COCKPEN—Continued.

The fourth system continues the melodic and harmonic progression with various note values and rests.

The fifth system includes a repeat sign and continues the musical development.

∇ Up Bow. □ ∇ Down Bow.

LORD HAWICK'S MARCH.

Musical score for "Lord Hawick's March" in G major, 2/4 time. The piece consists of a single melodic line with various bowing techniques and fingerings. The score includes:

- Eleventh measure: *4* (finger), *v* (up bow).
- Twelfth measure: *4* (finger), *v* (up bow).
- Thirteenth measure: *4* (finger), *v* (up bow).
- Fourteenth measure: *4* (finger), *v* (up bow).
- Fifteenth measure: *4* (finger), *v* (up bow).
- Sixteenth measure: *4* (finger), *v* (up bow).
- Seventeenth measure: *4* (finger), *v* (up bow).
- Eighteenth measure: *4* (finger), *v* (up bow).
- Nineteenth measure: *4* (finger), *v* (up bow).
- Twentieth measure: *4* (finger), *v* (up bow).
- Twenty-first measure: *4* (finger), *v* (up bow).
- Twenty-second measure: *4* (finger), *v* (up bow).
- Twenty-third measure: *4* (finger), *v* (up bow).
- Twenty-fourth measure: *4* (finger), *v* (up bow).
- Twenty-fifth measure: *4* (finger), *v* (up bow).
- Twenty-sixth measure: *4* (finger), *v* (up bow).
- Twenty-seventh measure: *4* (finger), *v* (up bow).
- Twenty-eighth measure: *4* (finger), *v* (up bow).
- Twenty-ninth measure: *4* (finger), *v* (up bow).
- Thirtieth measure: *4* (finger), *v* (up bow).
- Thirty-first measure: *4* (finger), *v* (up bow).
- Thirty-second measure: *4* (finger), *v* (up bow).
- Thirty-third measure: *4* (finger), *v* (up bow).
- Thirty-fourth measure: *4* (finger), *v* (up bow).
- Thirty-fifth measure: *4* (finger), *v* (up bow).
- Thirty-sixth measure: *4* (finger), *v* (up bow).
- Thirty-seventh measure: *4* (finger), *v* (up bow).
- Thirty-eighth measure: *4* (finger), *v* (up bow).
- Thirty-ninth measure: *4* (finger), *v* (up bow).
- Fortieth measure: *4* (finger), *v* (up bow).
- Forty-first measure: *4* (finger), *v* (up bow).
- Forty-second measure: *4* (finger), *v* (up bow).
- Forty-third measure: *4* (finger), *v* (up bow).
- Forty-fourth measure: *4* (finger), *v* (up bow).
- Forty-fifth measure: *4* (finger), *v* (up bow).
- Forty-sixth measure: *4* (finger), *v* (up bow).
- Forty-seventh measure: *4* (finger), *v* (up bow).
- Forty-eighth measure: *4* (finger), *v* (up bow).
- Forty-ninth measure: *4* (finger), *v* (up bow).
- Fiftieth measure: *4* (finger), *v* (up bow).

JAMES WARES', OF WICK, STRATHSPEY. *By* JAS. M'QUEEN, *Forres.*

Musical score for "James Wares', of Wick, Strathspey" in G major, 2/4 time. The piece consists of a single melodic line with various bowing techniques and fingerings. The score includes:

- Eleventh measure: *v* (up bow).
- Twelfth measure: *v* (up bow).
- Thirteenth measure: *v* (up bow).
- Fourteenth measure: *v* (up bow).
- Fifteenth measure: *v* (up bow).
- Sixteenth measure: *v* (up bow).
- Seventeenth measure: *v* (up bow).
- Eighteenth measure: *v* (up bow).
- Nineteenth measure: *v* (up bow).
- Twentieth measure: *v* (up bow).
- Twenty-first measure: *v* (up bow).
- Twenty-second measure: *v* (up bow).
- Twenty-third measure: *v* (up bow).
- Twenty-fourth measure: *v* (up bow).
- Twenty-fifth measure: *v* (up bow).
- Twenty-sixth measure: *v* (up bow).
- Twenty-seventh measure: *v* (up bow).
- Twenty-eighth measure: *v* (up bow).
- Twenty-ninth measure: *v* (up bow).
- Thirtieth measure: *v* (up bow).
- Thirty-first measure: *v* (up bow).
- Thirty-second measure: *v* (up bow).
- Thirty-third measure: *v* (up bow).
- Thirty-fourth measure: *v* (up bow).
- Thirty-fifth measure: *v* (up bow).
- Thirty-sixth measure: *v* (up bow).
- Thirty-seventh measure: *v* (up bow).
- Thirty-eighth measure: *v* (up bow).
- Thirty-ninth measure: *v* (up bow).
- Fortieth measure: *v* (up bow).
- Forty-first measure: *v* (up bow).
- Forty-second measure: *v* (up bow).
- Forty-third measure: *v* (up bow).
- Forty-fourth measure: *v* (up bow).
- Forty-fifth measure: *v* (up bow).
- Forty-sixth measure: *v* (up bow).
- Forty-seventh measure: *v* (up bow).
- Forty-eighth measure: *v* (up bow).
- Forty-ninth measure: *v* (up bow).
- Fiftieth measure: *v* (up bow).

ROSEBUD VALSE.

Musical score for "Rosebud Valse" in G major, 3/4 time. The piece consists of a single melodic line with various bowing techniques and fingerings. The score includes:

- Eleventh measure: *v* (up bow).
- Twelfth measure: *v* (up bow).
- Thirteenth measure: *v* (up bow).
- Fourteenth measure: *v* (up bow).
- Fifteenth measure: *v* (up bow).
- Sixteenth measure: *v* (up bow).
- Seventeenth measure: *v* (up bow).
- Eighteenth measure: *v* (up bow).
- Nineteenth measure: *v* (up bow).
- Twentieth measure: *v* (up bow).
- Twenty-first measure: *v* (up bow).
- Twenty-second measure: *v* (up bow).
- Twenty-third measure: *v* (up bow).
- Twenty-fourth measure: *v* (up bow).
- Twenty-fifth measure: *v* (up bow).
- Twenty-sixth measure: *v* (up bow).
- Twenty-seventh measure: *v* (up bow).
- Twenty-eighth measure: *v* (up bow).
- Twenty-ninth measure: *v* (up bow).
- Thirtieth measure: *v* (up bow).
- Thirty-first measure: *v* (up bow).
- Thirty-second measure: *v* (up bow).
- Thirty-third measure: *v* (up bow).
- Thirty-fourth measure: *v* (up bow).
- Thirty-fifth measure: *v* (up bow).
- Thirty-sixth measure: *v* (up bow).
- Thirty-seventh measure: *v* (up bow).
- Thirty-eighth measure: *v* (up bow).
- Thirty-ninth measure: *v* (up bow).
- Fortieth measure: *v* (up bow).
- Forty-first measure: *v* (up bow).
- Forty-second measure: *v* (up bow).
- Forty-third measure: *v* (up bow).
- Forty-fourth measure: *v* (up bow).
- Forty-fifth measure: *v* (up bow).
- Forty-sixth measure: *v* (up bow).
- Forty-seventh measure: *v* (up bow).
- Forty-eighth measure: *v* (up bow).
- Forty-ninth measure: *v* (up bow).
- Fiftieth measure: *v* (up bow).

(To be Continued.)

v Up Bow. *∩* Down Bow. *— — —* Two Up or Down Bows.

KÜHLERS' "VIOLIN REPOSITORY," 11 NORTH BRIDGE, EDINBURGH.

KÖHLERS' VIOLIN REPOSITORY.

No 29.]

PRICE 4D.

[COPYRIGHT.

1.

OUR LITTLE BEAUTIES—Valse.

Composed by W. C. PATON.

Bowing and Fingering arranged by W. B. LAYBOURN.

v Up Bow. □ Down Bow. . . . Two Up or Down Bows.

KÖHLERS' "VIOLIN REPOSITORY," 11 NORTH BRIDGE, EDINBURGH.

D.C. :S

4. *2nd time 8ves.*

f *ff* *D.C. Fine.*

STARLIGHT SCHOTTISCHE.

By JAMES FRANCIS, Edinburgh, 1884.

f *p* *ff* *p* *1st time.* *2nd.* *TRIO.* *1st time.* *2nd.* *D.C. Fine.*

∨ Up Bow. ▢ Down Bow. - - - Two Up or Down Bows.

KÜHLERS' "VIOLIN REPOSITORY," 11 NORTH BRIDGE, EDINBURGH.

IMPERIAL HORNPIPE.By JAMES FRANCIS, *Edinburgh*, 1884.

DAISY HORNPIPE.By JAMES FRANCIS, *Edinburgh*, 1884.

v Up Bow. □ Down Bow. - - - Two Up or Down Bows.
 KÖHLERS' "VIOLIN REPOSITORY," 11 NORTH BRIDGE, EDINBURGH.

D.C.

RONDO—Continued.

∨ Up Bow. □ Down Bow. — — — Two Up or Down Bows.
 KÖHLERS' "VIOLIN REPOSITORY," 11 NORTH BRIDGE, EDINBURGH.

THE DARLING STRATHSPEY.

ANNIE IS MY DARLING—Reel.

THE EWIE WI' THE CROOKED HORN—Strathspey.

√ Up Bow. □ Down Bow. - - - Two Up or Down Bows.
 KÖHLERS' "VIOLIN REPOSITORY," 11 NORTH BRIDGE, EDINBURGH.

THE SCOLDING WIVES OF ABERTARFF—Reel.

MILLER LADS—Strathspey.

INVERNESS LASSES—Reel. 9

√ Up Bow. □ Down Bow. - - - - Two Up or Down Bows.
 KÖHLERS' "VIOLIN REPOSITORY," 11 NORTH BRIDGE, EDINBURGH.

BOB, THE SAILOR, HORNPIPE.

MONTMORRIS HORNPIPE.

LIGHTFOOT HORNPIPE. *By J. B. EASTON, Edinburgh.*

(To be Continued.)

∨ Up Bow. □ Down Bow. . . . Two Up or Down Bows.

KÖHLERS' "VIOLIN REPOSITORY," 11 NORTH BRIDGE, EDINBURGH.

KÖHLERS' VIOLIN REPOSITORY.

No 30.]

PRICE 4D.

[COPYRIGHT.

BUY A BROOM—Old German Air, with variations. *Arr. by T. W. HOWARD.*
Bowling and Fingering arranged by W. B. LAYBOURN.

AIR.

1st Variation.

2nd Variation.

3rd Variation.

Fine.

∨ Up Bow. □ Down Bow. - - - Two Up or Down Bows.
KÖHLERS' "VIOLIN REPOSITORY," 11 NORTH BRIDGE, EDINBURGH.

DAVIE MOFFAT'S HORNPIPE.

Composed by R. BAILLIE,
PETER BAILLIE'S GRANDSON, *Penicuik*.

THE PENICUICK HORNPIPE.

Composed by R. BAILLIE, *Penicuik*.

TOM TULLIE'S HORNPIPE—(Very Old).

D.C.

v Up Bow. ▭ Down Bow. - - - Two Up or Down Bows.
KÖHLERS' "VIOLIN REPOSITORY," 11 NORTH BRIDGE, EDINBURGH.

MR. MARTON'S HORNPIPE.

LOCH LEVEN CASTLE HORNPIPE.

THE FINE OLD MAN versus GLADSTONE'S HORNPIPE.

Composed by W. B. LAYBOURN, Edinburgh, 1884.

v Up Bow. ∩ Down Bow. — — — Two Up or Down Bows.
 KÖHLERS' "VIOLIN REPOSITORY," 11 NORTH BRIDGE, EDINBURGH.

ROTHEMURCHUE'S RANT—Strathspey.

Segue Reel.

THE MERRY LADS OF AYR—Reel.

KINRARO'S STRATHSPEY.

MARSHALL.

Segue Reel.

v Up Bow. □ Down Bow. . . . Two Up or Down Bows.

PUBLISHED BY E. KÖHLER & SON, 11 NORTH BRIDGE, EDINBURGH.

GLEN FARNETE REEL.

MRS. CAPTAIN STEWART'S, OF FINCASTLE, STRATHSPEY.

COLIN M'KAY'S REEL.

v Up Bow. □ Down Bow. . . . Two Up or Down Bows.

KÜHLERS' "VIOLIN REPOSITORY," 11 NORTH BRIDGE, EDINBURGH.

Andante.
VIOLINO SECONDO.

DUO POUR DEUX VIOLONS.

Par JAMES C. PATON.

Moderato.

A FAVOURITE MINUETTO.

VIOLINO SECONDO.

∨ Up Bow. □ Down Bow. ••• Two Up or Down Bows.
PUBLISHED BY E. KÖHLER & SON, 11 NORTH BRIDGE, EDINBURGH.

TOM THUMB—Contre Dance.

JOHN DWIGHT'S PLANTATION DANCE.

DASHING WHITE SERGEANT—Contre Dance.

Moderato. OWRE THE MUIR AMONG THE HEATHER—Variations.

(To be Continued.)

v Up Bow. ∩ Down Bow. — — Two Up or Down Bows.

KÖHLERS' "VIOLIN REPOSITORY," 11 NORTH BRIDGE, EDINBURGH.

KÖHLERS' VIOLIN REPOSITORY.

No 31.]

PRICE 4D.

[COPYRIGHT.

- 1. **AERIAL QUADRILLE.** *Composed by J. SCOTT, Sandyholm, Lockerbie.*
Bowling and Fingering arranged by W. B. LAYBOURN.

The musical score is written in G major and consists of three sections:

The score includes various musical notations such as slurs, accents, staccato marks, and fingering numbers (1-4). The piece concludes with a 'D.C.' (Da Capo) instruction.

* *Staccato*—Heel of Bow, Nos. 1 and 3.

v Up Bow. \square Down Bow. $\cdot\cdot\cdot\cdot$ Two Up or Down Bows.

PUBLISHED BY E. KÖHLER & SON, 11 NORTH BRIDGE, EDINBURGH.

4. $\square \vee \text{S}$

D.C.

D.C.

5. $\square \vee \text{S}$

D.C. Fine.

SUNBEAM POLKA.

A. ANDERSON.

D.C.

TRIO. D.C.

\square *pp* 1st, *ff* 2nd time.

\vee Up Bow. \square Down Bow. --- Two Up or Down Bows.
 KÜHLERS' "VIOLIN REPOSITORY," 11 NORTH BRIDGE, EDINBURGH.

THE SHAMROCK HORNPIPE. *By JOHN B. EASTON, Edinburgh.*

MR. JAMES GRANT'S HORNPIPE. *By WM. FINDLAY.*

SIR GARNET'S HORNPIPE. *By WM. FINDLAY.*

∨ Up Bow. □ Down Bow. — — — Two Up or Down Bows.

KÖHLERS' "VIOLIN REPOSITORY," 11 NORTH BRIDGE, EDINBURGH.

DONALD BUTCHER'S BRIDAL (with Variations).

Moderato. □

√ Up Bow. □ Down Bow. . . . Two Up or Down Bows.

KÜHLERS' "VIOLIN REPOSITORY," 11 NORTH BRIDGE, EDINBURGH.

DONALD BUTCHER'S BRIDAL—Continued.

✓ Up Bow. □ Down Bow. ···· Two Up or Down Bows.
 PUBLISHED BY E. KÖHLER & SON, 11 NORTH BRIDGE, EDINBURGH.

MISS HAMILTON'S STRATHSPEY.

Segue Reel.

LORD KELLIE'S REEL.

*D.C.**Fine.*

LADY ANN STEWART'S STRATHSPEY.

Segue Reel.

v Up Bow. □ Down Bow. - - - Two Up or Down Bows.

KÖHLERS' "VIOLIN REPOSITORY," 11 NORTH BRIDGE, EDINBURGH.

LADY GRACE DOUGLAS'S REEL.

v

D.C.

Fine.

MR. MURRAY OF ABERCARNEY'S STRATHSPEY.

v

Segue Reel.

MR. MORTHLAND'S REEL.

D.C.

Fine.

v Up Bow. □ Down Bow. *— —* Two Up or Down Bows.

KÖHLERS' "VIOLIN REPOSITORY," 11 NORTH BRIDGE, EDINBURGH.

COBORN'S DELIGHT HORNPIPE.

MOUNT SHASTA HORNPIPE.

OLD HICKORY HORNPIPE.

(To be Continued.)

v Up Bow. ▮ Down Bow. ··· Two Up or Down Bows.

PUBLISHED BY E. KÜHLER & SON, 11 NORTH BRIDGE, EDINBURGH.

KÖHLERS' VIOLIN REPOSITORY.

No 32.]

PRICE 4D.

[COPYRIGHT.

Newly out. Set Waltzes—"GLENPATRICK." By JOHN B. EASTON, Edinburgh, 1884.

Bowing and Fingering arranged by W. B. LAYBOURN.

1. *1st time.* *2nd time.* D.C.

2. *1st time.* *2nd time.* D.C.

3. *Fine.*

v Up Bow. □ Down Bow. :—: Two Up or Down Bows.

KÖHLERS' "VIOLIN REPOSITORY," 11 NORTH BRIDGE, EDINBURGH.

PRINCESS BEATRICE HORNPIPE. *Composed by W. B. LAYBOURN, 1885.*

ANNIE'S HORNPIPE. *Composed by W. B. LAYBOURN, 1885.*

DAVIE LONIE'S FARM YARD HORNPIPE.

Composed by W. B. LAYBOURN, Edinburgh, 1885.

v Up Bow. ▭ Down Bow. — — — Two Up or Down Bows.

PUBLISHED BY E. KÖHLER & SON, 11 NORTH BRIDGE, EDINBURGH.

D.C.

MRS. WILSON'S FANCY HORNPIPE. *Composed by Wm. FINDLAY, Haywood.*

THE THISTLE HORNPIPE. *Composed by Wm. FINDLAY, Haywood.*

THE BALL HORNPIPE. *Composed by Wm. FINDLAY, Haywood.*

√ Up Bow. □ Down Bow. . . . Two Up or Down Bows.
 KÜHLERS' "VIOLIN REPOSITORY," 11 NORTH BRIDGE, EDINBURGH.

MRS. FINDLAY'S, OF HAYWOOD, STRATHSPEY.

Composed by WILLIAM FINDLAY, Haywood.

MRS. FINDLAY'S, OF HAYWOOD, REEL. By Wm. FINDLAY, Haywood.

KILWINNING ARCHERS' STRATHSPEY.

v Up Bow. ▢ Down Bow. - - - Two Up or Down Bows.
 KÖHLERS' "VIOLIN REPOSITORY," 11 NORTH BRIDGE, EDINBURGH.

THE RANDY WIVES OF GREENLAW REEL.

J. TURNBULL'S COMPLIMENTS TO J. MANSON STRATHSPEY.

MARMONT'S REEL.

v Up Bow. □ Down Bow. - - - - Two Up or Down Bows.
 KÖHLERS' "VIOLIN REPOSITORY," 11 NORTH BRIDGE, EDINBURGH,

1. THE CHORUS LANCERS QUADRILLES.

Newly out.

Arranged by W. Crow, Edinburgh.

2.

3.

v Up Bow. □ Down Bow. :—: Two Up or Down Bows.
 KÜHLERS' "VIOLIN REPOSITORY," 11 NORTH BRIDGE, EDINBURGH.

4.

5.

Fifth figure, *Staccato*—with Heel of Bow.

∨ Up Bow. □ Down Bow. — — — — Two Up or Down Bows.

PUBLISHED BY E. KÖHLER & SON, 11 NORTH BRIDGE, EDINBURGH.

Newly out.

THE MASHER POLKA. Composed by W. B. LAYBOURN, 1885.

RAINBOW; OR, MIDNIGHT SCHOTTISCHE.

(To be Continued.)

∨ Up Bow. □ Down Bow. ∙ ∙ ∙ Two Up or Down Bows.
 KÖHLERS' "VIOLIN REPOSITORY," 11 NORTH BRIDGE, EDINBURGH.

KÖHLERS' VIOLIN REPOSITORY.

No 33.]

PRICE 4d.

[COPYRIGHT.

1. LA ENFANT VALSE. *Composed by Miss M. LAYBOURN, Edinburgh, 1885.* Bowling and Fingering arranged by W. B. LAYBOURN.

1st time. 2nd time.

1st time. 2nd time. D.C.

2.

1st time. 2nd time.

D.C.

v Up Bow. ▭ Down Bow. . . . Two Up or Down Bows.
KÖHLERS' "VIOLIN REPOSITORY," 11 NORTH BRIDGE, EDINBURGH.

Allegretto.

RONDO, OR APE SHENKIN—Irish Air.

∩ Up Bow. ∩ Down Bow. —:—:—: Two Up or Down Bows.

PUBLISHED BY E. KÖHLER & SON, 11 NORTH BRIDGE, EDINBURGH.

RONDO—Continued.

Minor.

√ Up Bow. □ Down Bow. - - - Two Up or Down Bows.

KÖHLERS' "VIOLIN REPOSITORY," 11 NORTH BRIDGE, EDINBURGH.

D.C.

NEIL GOW'S RECOVERY STRATHSPEY.

Segue Reel. D.C.

MR. HAMILTON'S, OF WISHAW, REEL.

Finis. D.C.

LADY ELIZABETH LINDSAY'S STRATHSPEY.

Segue Reel. D.C.

LADY SUTHERLAND'S REEL.

THE BRAES OF TULLYMET STRATHSPEY.

SIR RONALD M'DONALD'S REEL.

MISS BAKER'S HORNPIPE.

THE ROCKET HORNPIPE.

WEST'S HORNPIPE.

∨ Up Bow. ▮ Down Bow. . . . Two Up or Down Bows.

PUBLISHED BY E. KÖHLER & SON, 11 NORTH BRIDGE, EDINBURGH.

THE NAVAL BRIGADE HORNPIPE. *Composed by W. B. LAYBOURN, 1885.*

PIRATES' HORNPIPE.

SANDERSON'S HORNPIPE. *Composed by W. B. LAYBOURN, 1885.*

∨ Up Bow. □ Down Bow. — — — Two Up or Down Bows.

PUBLISHED BY E. KÖHLER & SON, 11 NORTH BRIDGE, EDINBURGH.

THE VIENNA POLKA.

LA GITANA POLKA.

OPERA POLKA.

(To be Continued.)

v Up Bow. ▢ Down Bow. - - - Two Up or Down Bows.

KÖHLERS' "VIOLIN REPOSITORY," 11 NORTH BRIDGE, EDINBURGH.

KÖHLERS' VIOLIN REPOSITORY.

No 34.]

PRICE 4D.

[COPYRIGHT.

Allegretto. O DEAR WHAT CAN THE MATTER BE?—Variations.

Bowing and Fingering arranged by W. B. LAYBOURN.

v Up Bow. ∩ Down Bow. — — — Two Up or Down Bows.

KÖHLERS' "VIOLIN REPOSITORY," 11 NORTH BRIDGE, EDINBURGH.

THE BELL POLKA. By E. AMES MUIRPARK, Dalkeith.

1st time. 2nd time.

1 4 4

V 1 2 1 4

V 4 4 V V V

V V V V V

4 4 V V V D.C.

SANDY M'GAFF—Jig.

V Up Bow. □ Down Bow. —•—•— Two Up or Down Bows.
 KULLERS' "VIOLIN REPOSITORY," 11 NORTH BRIDGE, EDINBURGH.

COMMON SCHOTTISCHE (Dewdrop).

TRIO.
D.C.

D.C.

IRISH JIG. *By JOHN B. EASTON, Edinburgh.*

v Up Bow. □ Down Bow. . . . Two Up or Down Bows.
 KÖHLERS' "VIOLIN REPOSITORY," 11 NORTH BRIDGE, EDINBURGH.

1.

THE HUNTER'S VALSE.

√ Up Bow. □ Down Bow. :—: Two Up or Down Bows.
 KOHLERS' "VIOLIN REPOSITORY," 11 NORTH BRIDGE, EDINBURGH.

VIOLIN PRIMO.
Modto. □

DUET FOR TWO VIOLINS.

By ROBERT BAILLIE.

VIOLIN SECONDO.
Modto.

DUET FOR TWO VIOLINS.

By ROBERT BAILLIE.

∨ Up Bow. □ Down Bow. . . . Two Up or Down Bows.

THE FIRTH HOUSE HORNPIPE. *Com. by G. DUNCAN, Esq.*

OLD WOODHOUSELEE CASTLE (Strathspey). *Com. by G. DUNCAN, Esq.*

OLD WOODHOUSELEE REEL. *Com. by G. DUNCAN, Esq.*

∨ Up Bow. □ Down Bow. - - - Two Up or Down Bows.

KÖHLERS' "VIOLIN REPOSITORY," 11 NORTH BRIDGE, EDINBURGH.

THE STRANGER HORNPIPE.

THE PILGRIM HORNPIPE.

HOOLEY'S HORNPIPE.

Com. by R. M. HOOLEY.

(To be Continued.)

D.C.

∨ Up Bow. □ Down Bow. - - - - Two Up or Down Bows.

KÖHLERS' "VIOLIN REPOSITORY," 11 NORTH BRIDGE, EDINBURGH.

KÖHLERS' VIOLIN REPOSITORY.

No. 35.]

PRICE 4D.

[COPYRIGHT.

1. PRINCESS BEATRICE WALTZES.

Composed by WILLIAM FINDLAY, Broxburn.

Bowing and Fingering arranged by W. B. LAYBOURN.

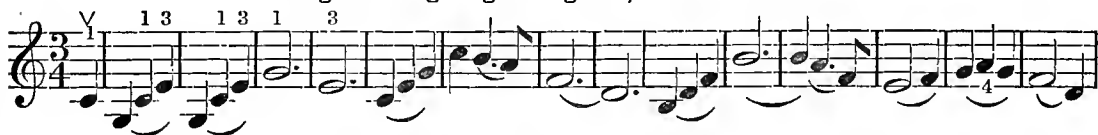

v Up Bow. □ Down Bow. -.-.- Two Up or Down Bows.

KÖHLERS' "VIOLIN REPOSITORY," 11 NORTH BRIDGE, EDINBURGH.

Continued.

3. PRINCESS BEATRICE WALTZES—Continued.

MISS ANDERSON'S POLKA.

By MACKENZIE.

THE A 1 JIG.

By WM. FINDLAY, Broxburn.

v Up Bow. □ Down Bow. . . . Two Up or Down Bows.
 KÖHLERS' "VIOLIN REPOSITORY," 11 NORTH BRIDGE, EDINBURGH.

HAWTHORNDEN. *Composed by J. NASH, Dalkeith.*

GENERAL GORDON'S HORNPIPE. *By W. FINDLAY, Broxburn.*

BLINKIN' TIBBIE—Hornpipe. *By R. BAILLIE.*

V Up Bow. □ Down Bow. ••• Two Up or Down Bows.
 Published by E. KÖHLER & SON, 11 North Bridge, Edinburgh.

WINCHBURGH CASTLE—Strathspey. *By* WM. FINDLAY, Broxburn.

MISS BAIGRIE—Strathspey.

By PETER BAILLIE.

MISS BAIGRIE—Reel.

By ROBERT BAILLIE.

v Up Bow. □ Down Bow. ••• Two Up or Down Bows.

KÖHLERS' "VIOLIN REPOSITORY," 11 NORTH BRIDGE, EDINBURGH.

THE OLD TOON OF BROXBURN REEL. *By* WM. FINDLAY.

WHEN YOU GO TO THE HILL TAKE YOUR GUN—Strathspey.

Segue Reel.

SCOTIA'S REEL. *Composed by* W. B. LAYBOURN.

∨ Up Bow. □ Down Bow. . — . — . Two Up or Down Bows.

KÖHLERS' "VIOLIN REPOSITORY," 11 NORTH BRIDGE, EDINBURGH.

VIOLIN PRIMO.

DUET FOR TWO VIOLINS.

Allo. M. 120. 

By ROBERT BAILLIE.

D.C.

∨ Up Bow. ∩ Down Bow. ∙—∙ Two Up or Down Bows.
 KÖHLERS' "VIOLIN REPOSITORY," 11 NORTH BRIDGE, EDINBURGH.

VIOLIN SECUNDO.

DUET FOR TWO VIOLINS.

Allo. M. 120.

By ROBERT BAILLIE.

∨ Up Bow. □ Down Bow. ••• Two Up or Down Bows.

Published by E. KÖHLER & SON, 11 North Bridge, Edinburgh.

D.C.

PRINCESS BEATRICE GALOP. Com. by W. B. LAYBOURN, 1885.

INTRODUCTION.

LITTLE JIM'S HORNPIPE.

(To be Continued.)

∨ Up Bow. ▢ Down Bow. — — — Two Up or Down Bows.
 KÖHLERS' "VIOLIN REPOSITORY," 11 NORTH BRIDGE, EDINBURGH.

KÖHLERS' VIOLIN REPOSITORY.

No. 36.]

PRICE 4D.

[COPYRIGHT.

THE KEEL ROW—with Variations. Bowing and Fingering arranged by W. B. LAYBOURN.

v Up Bow. □ Down Bow. ••• Two Up or Down Bows.

Published by E. KÖHLER & SON, 11 North Bridge, Edinburgh.

1. PRIDE OF THE NORTH QUADRILLE, By W. C. PATON.

√ Up Bow. □ Down Bow. - - - - Two Up or Down Bows. □ □
 KÖHLERS' "VIOLIN REPOSITORY," 11 NORTH BRIDGE, EDINBURGH.

5. PRIDE OF THE NORTH—Continued.

1 2 3 1 1 2 3 2 3 2

1 3 2 1 1 1 1 2 3 2 3 2

1 2 3 1 1 2 3 2 3 2

1 3 2 1 1 1 1 2 3 2 3 2

Finale.

∨ Up Bow. □ Down Bow. •••• Two Up or Down Bows.

KÜHLERS' "VIOLIN REPOSITORY," 11 NORTH BRIDGE, EDINBURGH.

D.C.

VIOLIN PRIMO.

EXERCISE—"LODER." Arranged by W. B. LAYBOURN.

Andante. □

VIOLIN PRIMO.

EXERCISE—"LODER." Arranged by W. B. LAYBOURN.

Andante. □

√ Up Bow. □ Down Bow. —•—• Two Up or Down Bows.

Published by E. KÖHLER & SON, 11 North Bridge, Edinburgh.

VIOLIN SECUNDO.

EXERCISE—"LODER." Arranged by W. B. LAYBOURN.

Andante. □

VIOLIN SECUNDO.

EXERCISE—"LODER." Arranged by W. B. LAYBOURN.

Andante. □

v Up Bow.

□ Down Bow.

— — — Two Up or Down Bows.

KÖHLERS' "VIOLIN REPOSITORY," 11 NORTH BRIDGE, EDINBURGH.

CAPER FEY REEL.

MASTER ERSKINE'S HORNPIPE.

By NEIL GOW.

CALEDONIA'S WAIL FOR NEIL GOW STRATHSPEY.

(To be Continued.)

v Up Bow. □ Down Bow. — — — — Two Up or Down Bows.
 Published by E. HÖHLER & SON, 11 North Bridge, Edinburgh.