

Karpel kalandjai

Bass Clarinet in B \flat

szimfonikus költemény egy nem létező mese alapján

Szalkai Balázs

2010. dec. 13 - 2011. júl. 13.

I

Allegretto ($\text{♩} = 120$)

14 *f* *mf* *rit.*

Meno mosso, solenne ($\text{♩} = 112$)

29 *p* *mp cresc.* *f*

64 *poco rit.* *rit.*

Meno mosso e poco rubato ($\text{♩} = 96$)

72 *mp* *poco rit.*

Moderato ($\text{♩} = 87$)

88 *p* *rit.*

2 **II** Bass Clarinet in B \flat
Moderato ma scherzando ($\text{♩} = 78$)

Bass Clarinet in B \flat
rit. . . . Maestoso ($\text{♩} = 67$)

186

193

Lento ($\text{♩} = 55$) Andante ($\text{♩} = 70$) rit. . . .

201 A tempo ($\text{♩} = 70$) rit. . . .

III
207 Poco rubato e con sentimento ($\text{♩} = 70$)

13

223

5 15 rit. . . .

A tempo ($\text{♩} = 70$)

246

15

rit. . . . Poco meno mosso ($\text{♩} = 68$) rit. . . .

266

10

Grave ($\text{♩} = 43$) L'istesso tempo ($\text{♩} = 86$)

279 **IV** 14 2 4

301

Agitato ($\text{♩} = 125$) 3 *trm* *trm*

308

3 3 3 3 3 3 3

Bass Clarinet in B \flat

314 *f* *dimin.* **4** *mp* *p* *mp* **4**

327 *p* *cresc.* **5** **2**

338 *f* **3** **3** **3** **3**

343 *mp* **3** **3** **3** **3** *p*

347 *cresc.* *mf*

352 *cresc.*

356 **8**

Adagio (♩ = 65)

Largo, in 4 (♩ = 80)

molto rit. . . .

367 **V** **7** **8** **2**

Poco meno mosso (♩ = 77)

385 *p* *espressivo* **3**

393 *p* *rit. poco e poco* **9**

407 Grave ($\text{♩} = 50$)

453 **Meno mosso, solenne** ($\text{♩} = 112$)

493 **poco accel.**

Bass Clarinet in B \flat

497 Più mosso (♩ = 120)

501

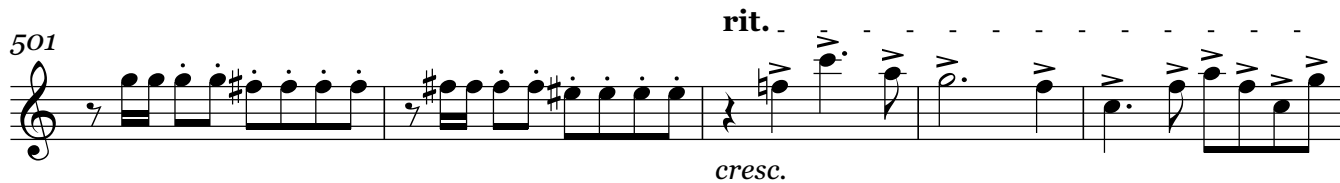

Maestoso (♩ = 64)

510

