

Karpel kalandjai

Horn I in F

szimfonikus költemény egy nem létező mese alapján

Szalkai Balázs

2010. dec. 13 - 2011. júl. 13.

I

Allegretto (♩ = 120)

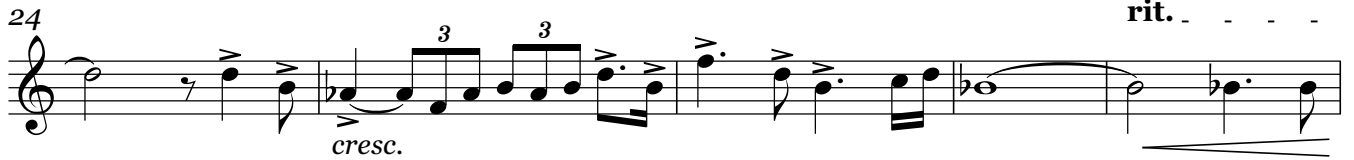

29 **Meno mosso, solenne** (♩ = 112)

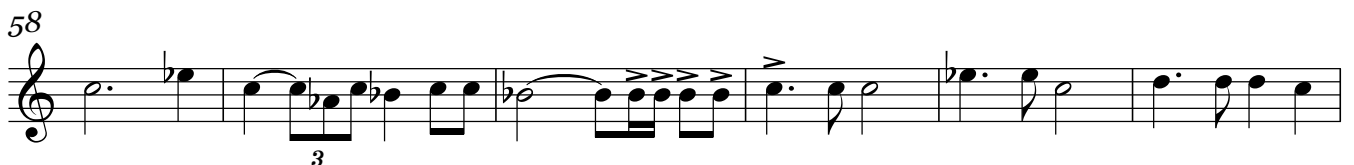
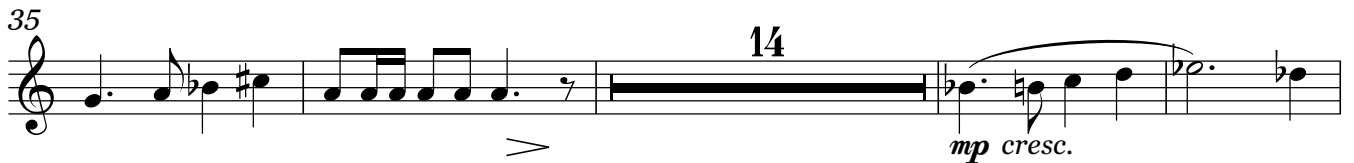

72 **Meno mosso e poco rubato** (♩ = 96)

88 **Moderato** (♩ = 87)

Horn I in F

90 *p* *rit.* 2 3

II 97 **Moderato ma scherzando** (♩ = 78) 4 2 2

108 2 2 2 2 2 3

121 5 *mf* 2

130 *mf dolce*

135 2

141 *mf cresc.* 2 2

148 2 *mp cresc.* *mf*

157 *fp* *f* *mf*

162 *f* *f*

Horn I in F
accel.

294 L'istesso tempo (♩ = 86)

301 . . . Agitato (♩ = 125)

306

310

315

332

339

345

355

360

V

Adagio (♩ = 65)

366

3 3 3 3

dimin. mp

370

Largo, in 4 (♩ = 80) molto rit.

2 8 2

Poco meno mosso (♩ = 77) rit. poco e poco

385

12 5

p

407 Grave (♩ = 50)

f

413

ff

419

meno f mf p

Allegretto (♩ = 120)

425 VI 19

448

cresc. rit.

453 Meno mosso, solenne (♩ = 112)

f

458

14

Horn I in F

475
mp cresc.

480

486

491 *poco accel.*

496 *Più mosso (♩ = 120)*

500 *rit.*

505 *Maestoso (♩ = 64)*

510 *rit.*
