СОНАТА

(a)

для скрипки и фортепиано

I.

Mit leidenschaftlichem Ausdruck. ♩.= 68. Р. ШУМАН. Соч. 105, (1851 г).

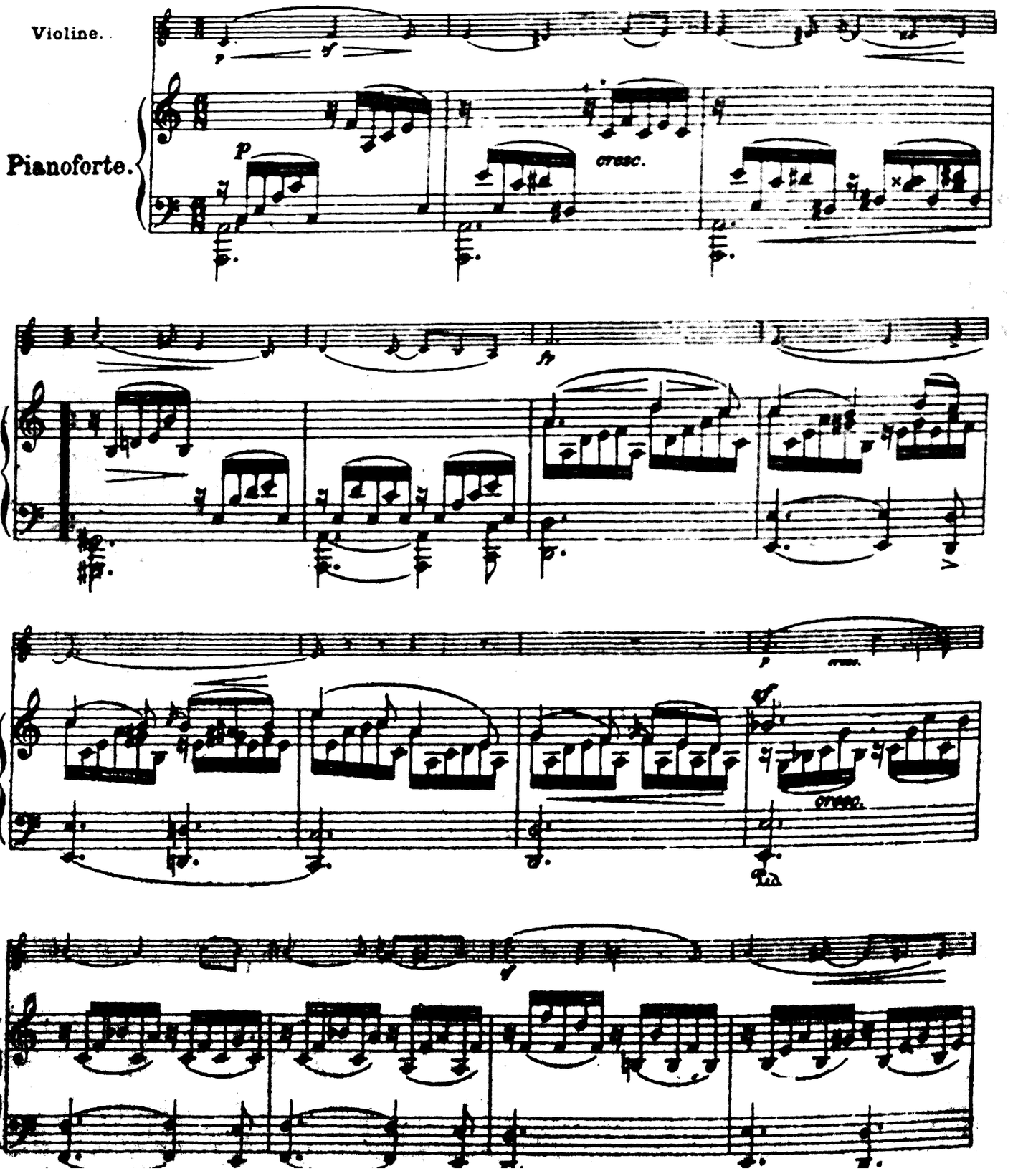

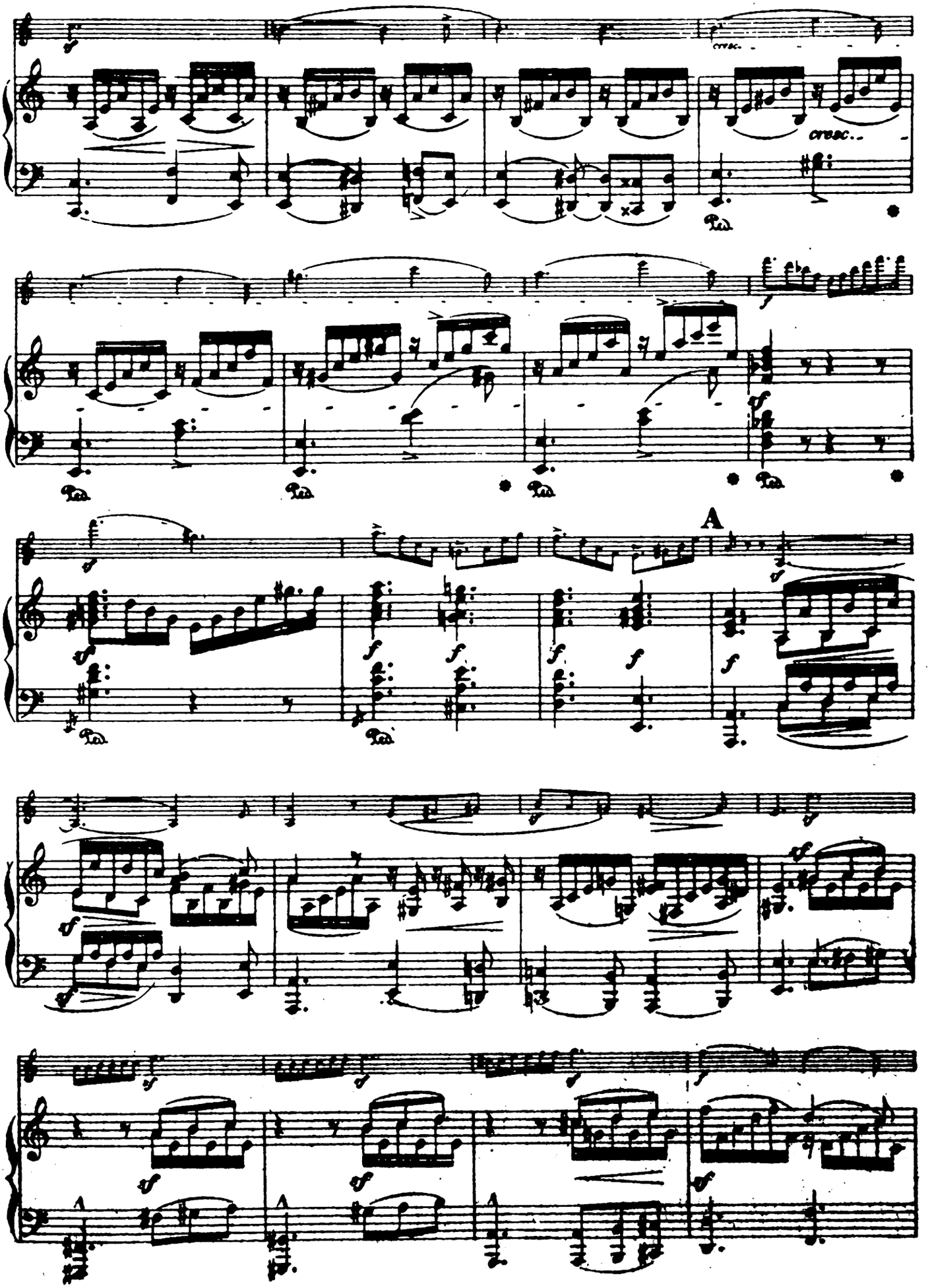
cresc.
cresc.
Ped.
A

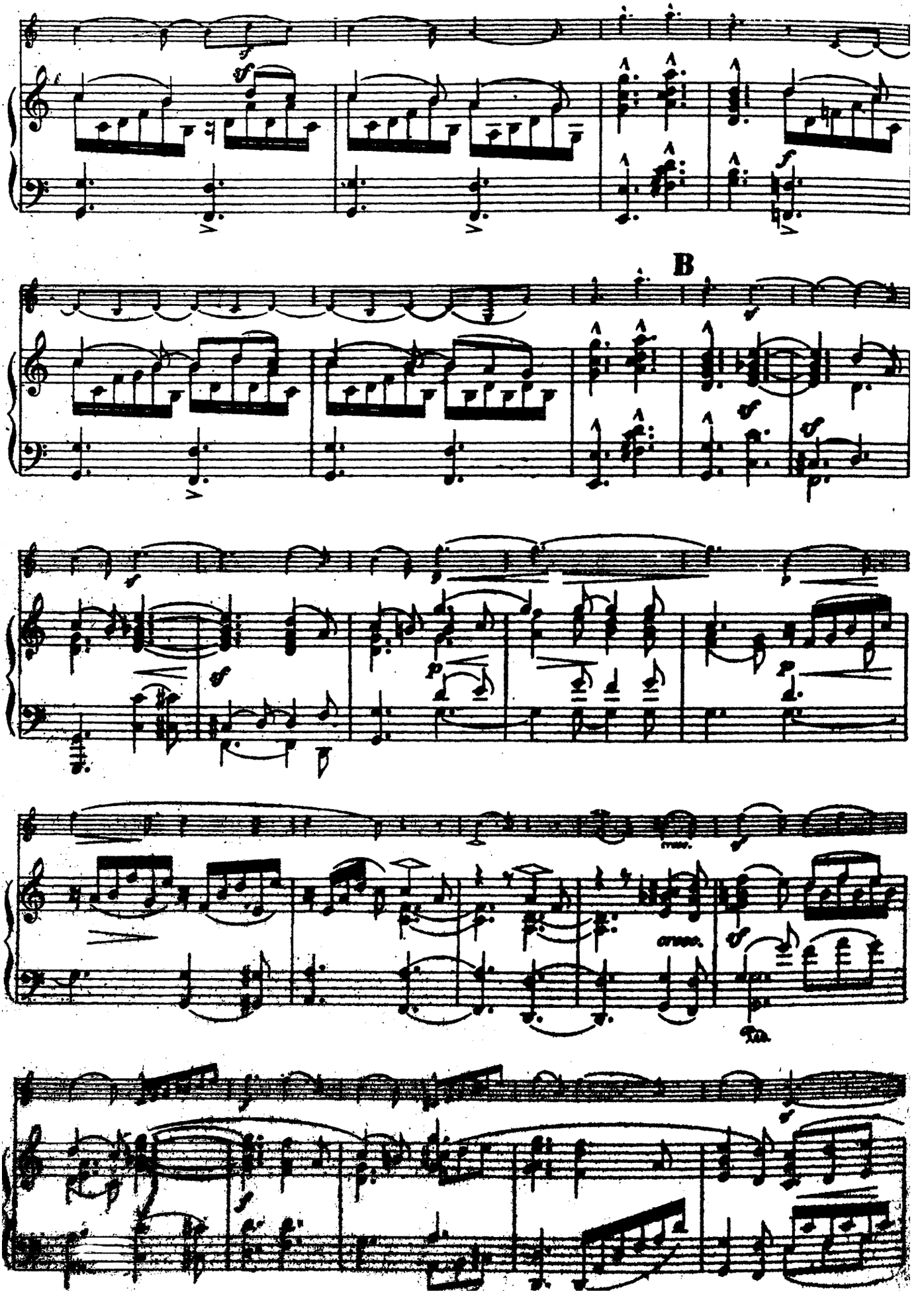
B

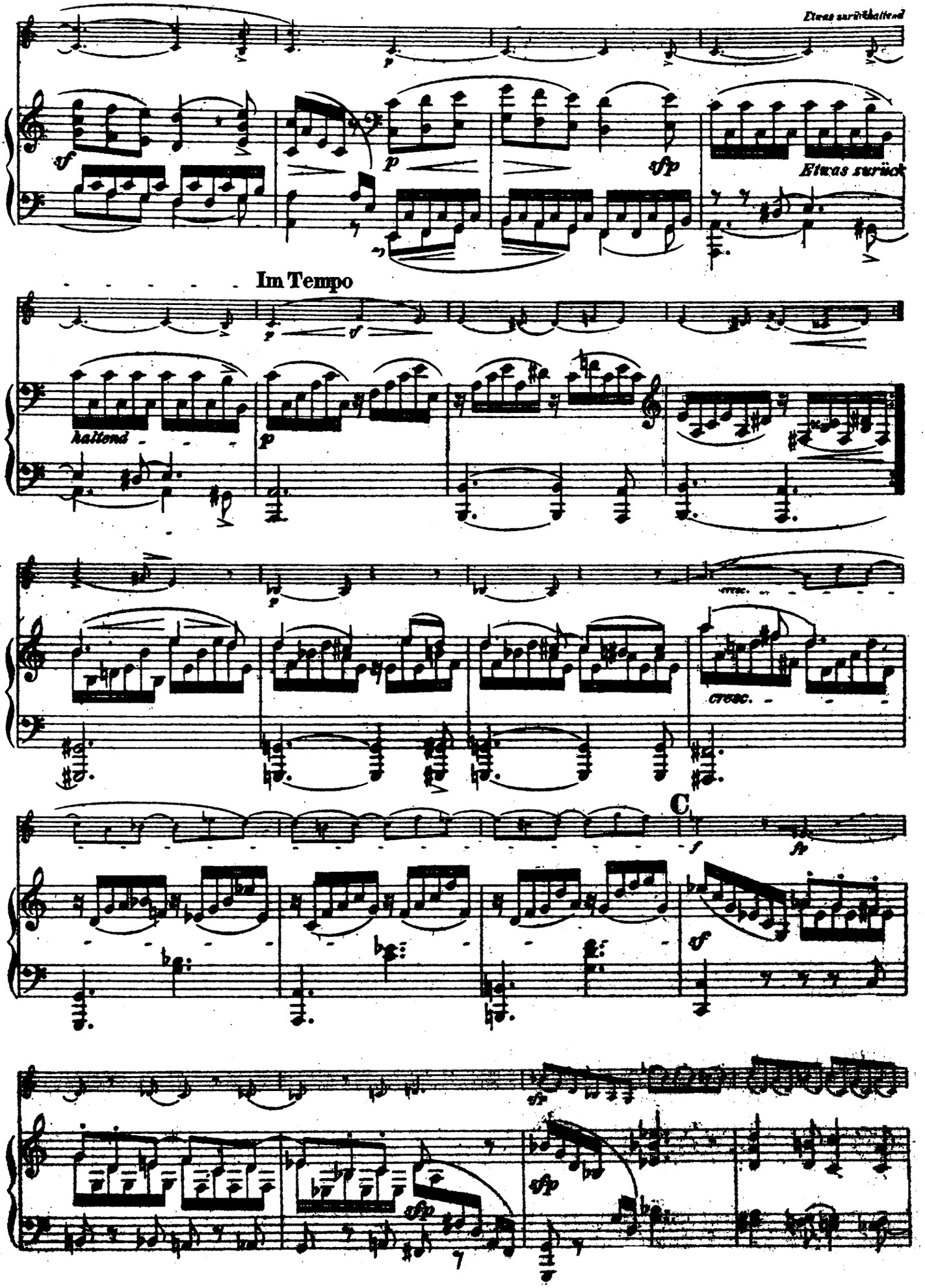
Etwas zurückhaltend
Etwas zurück
Im Tempo
rallend
cresc.
C

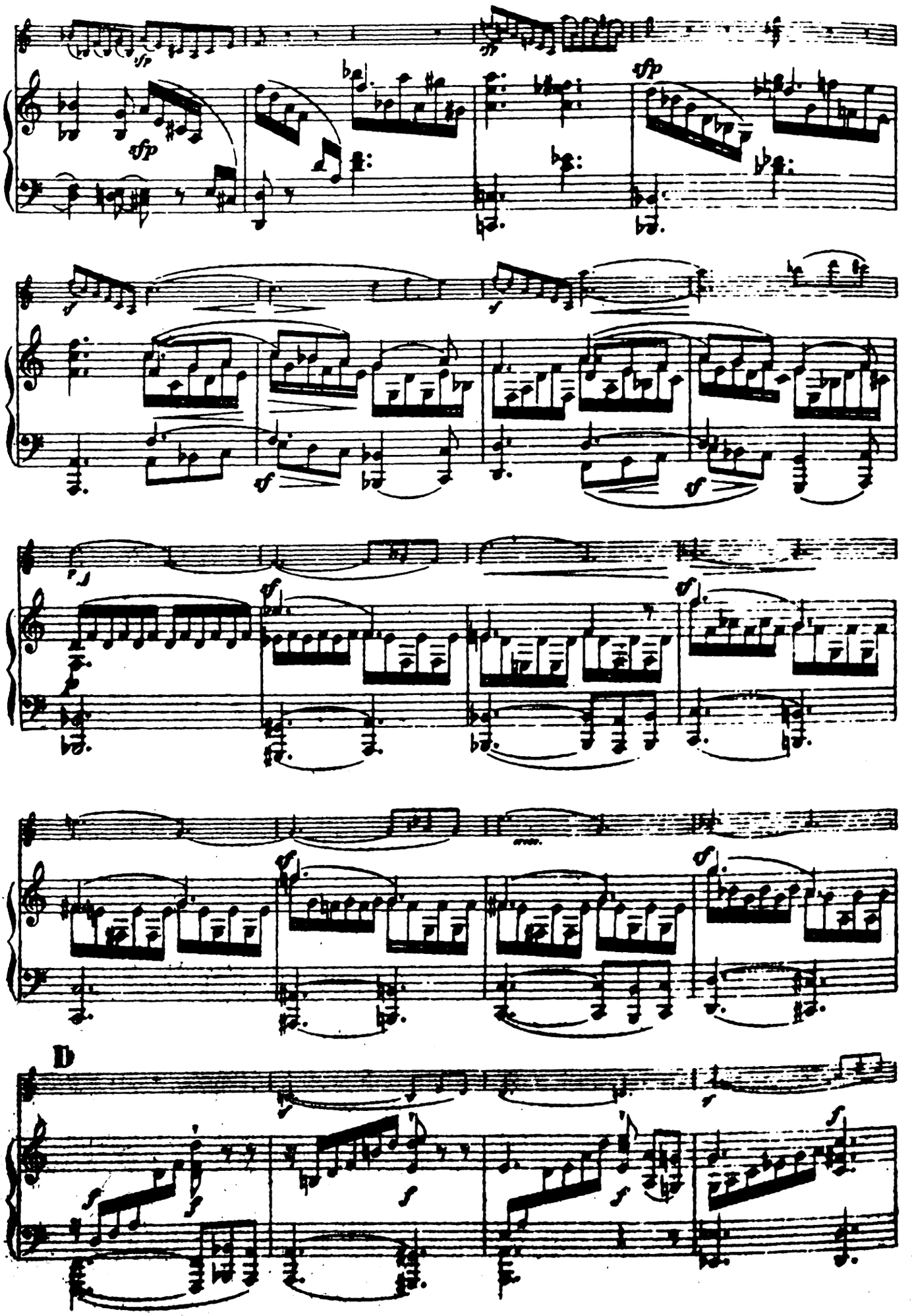
sfp
sfp
sfp
D

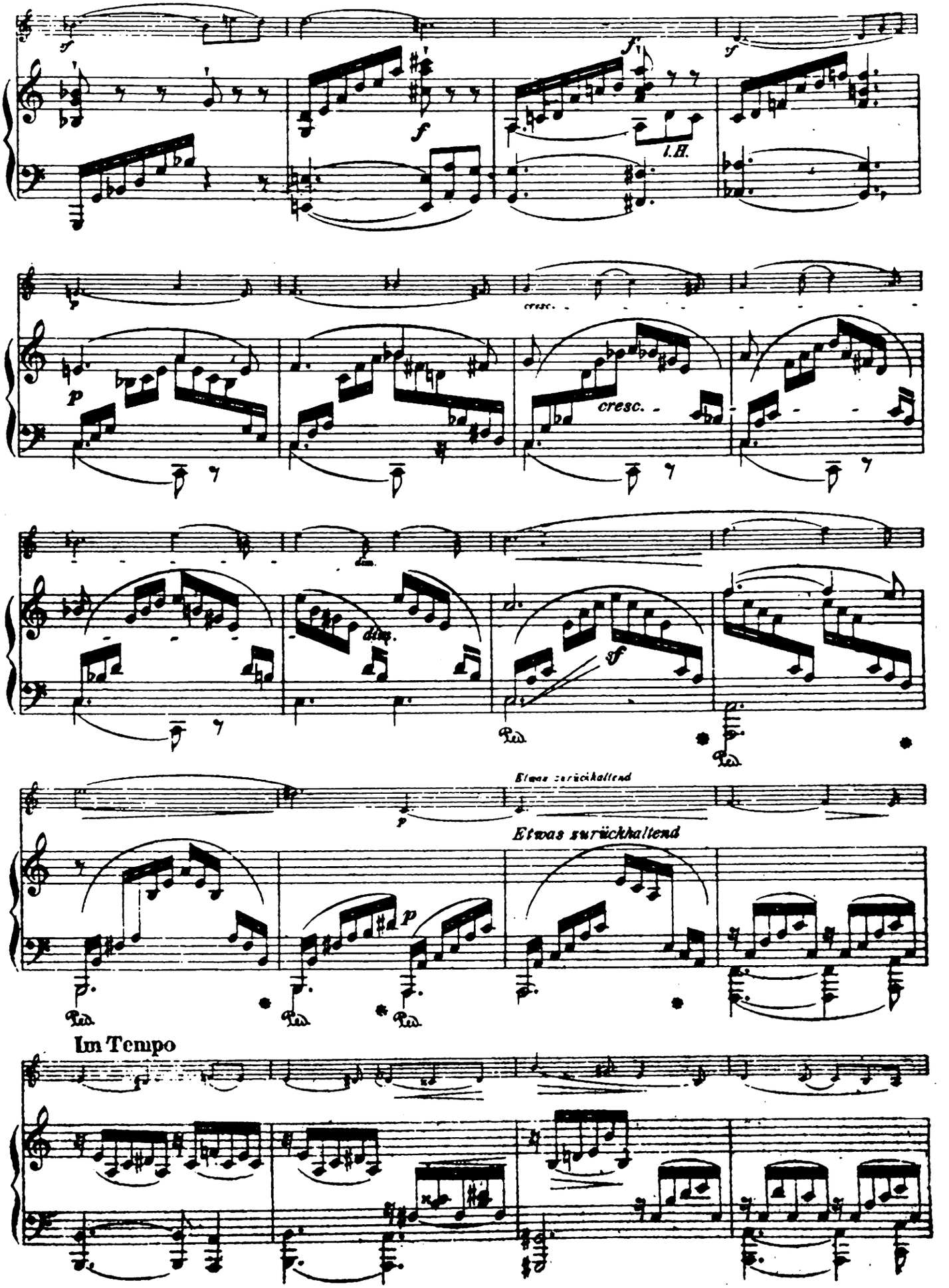
l.H.
cresc.
cresc.
dim.
Etwas zurückhaltend
Etwas zurückhaltend
Im Tempo

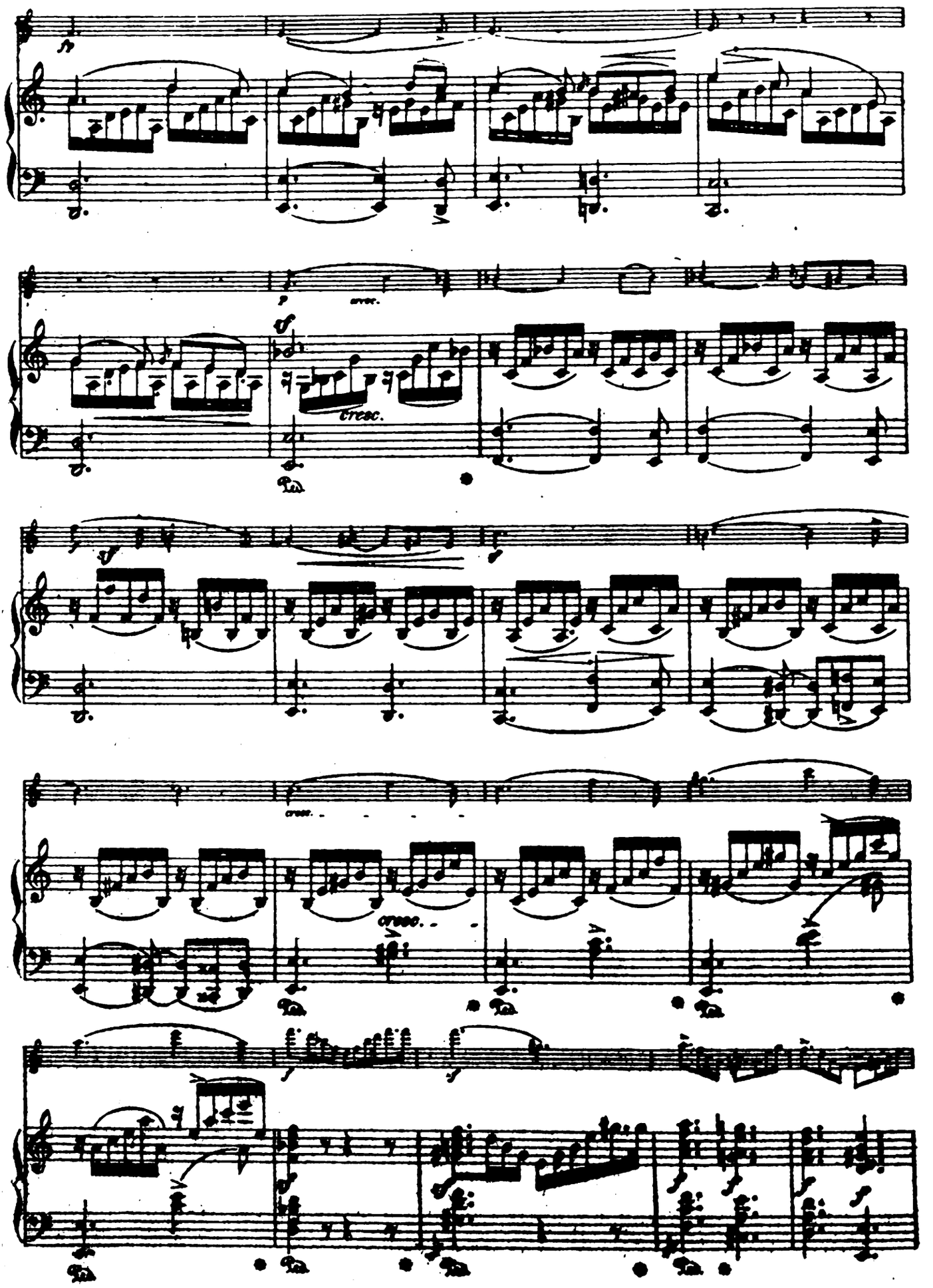
cresc.
cresc.

E

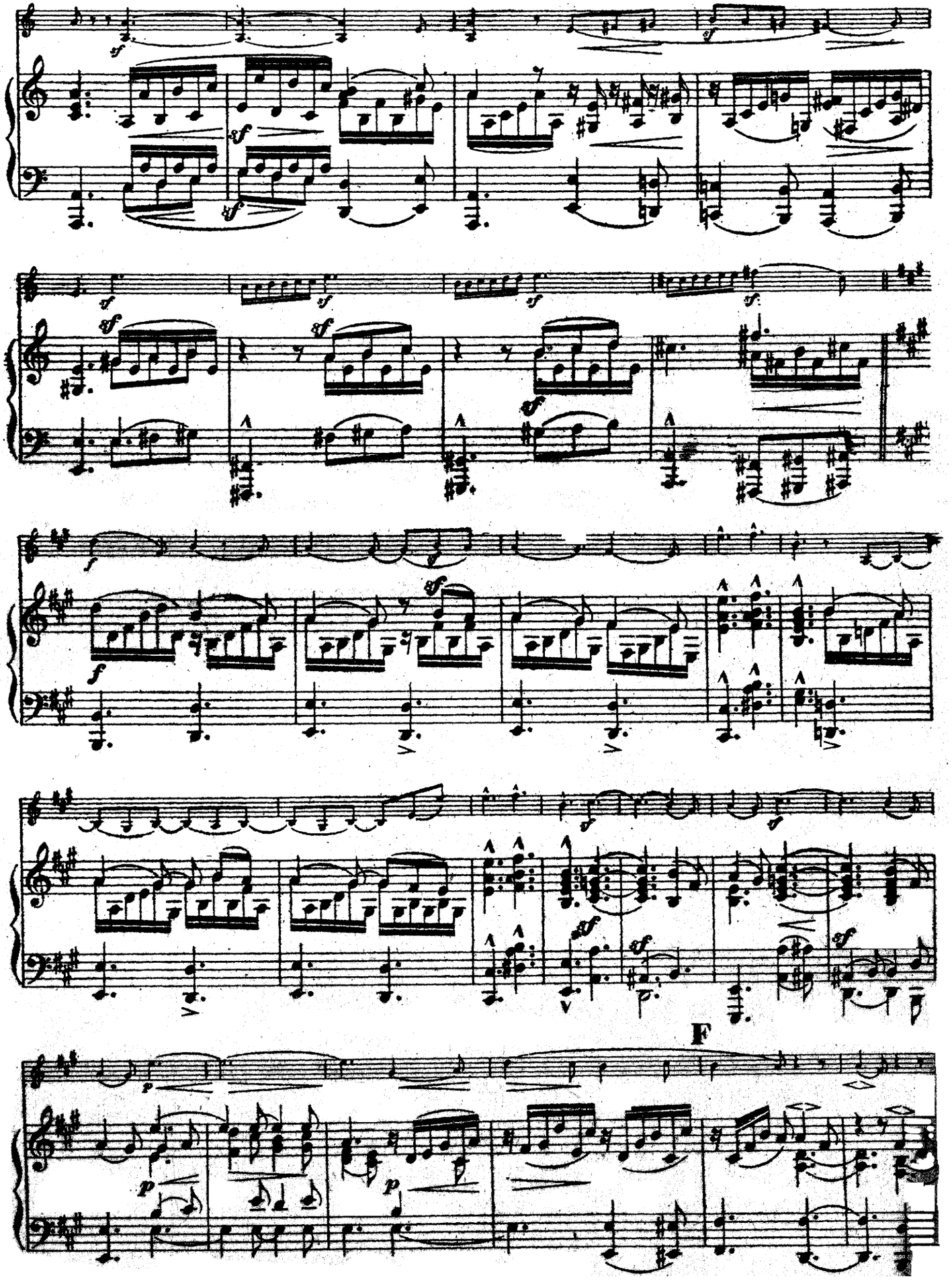

F

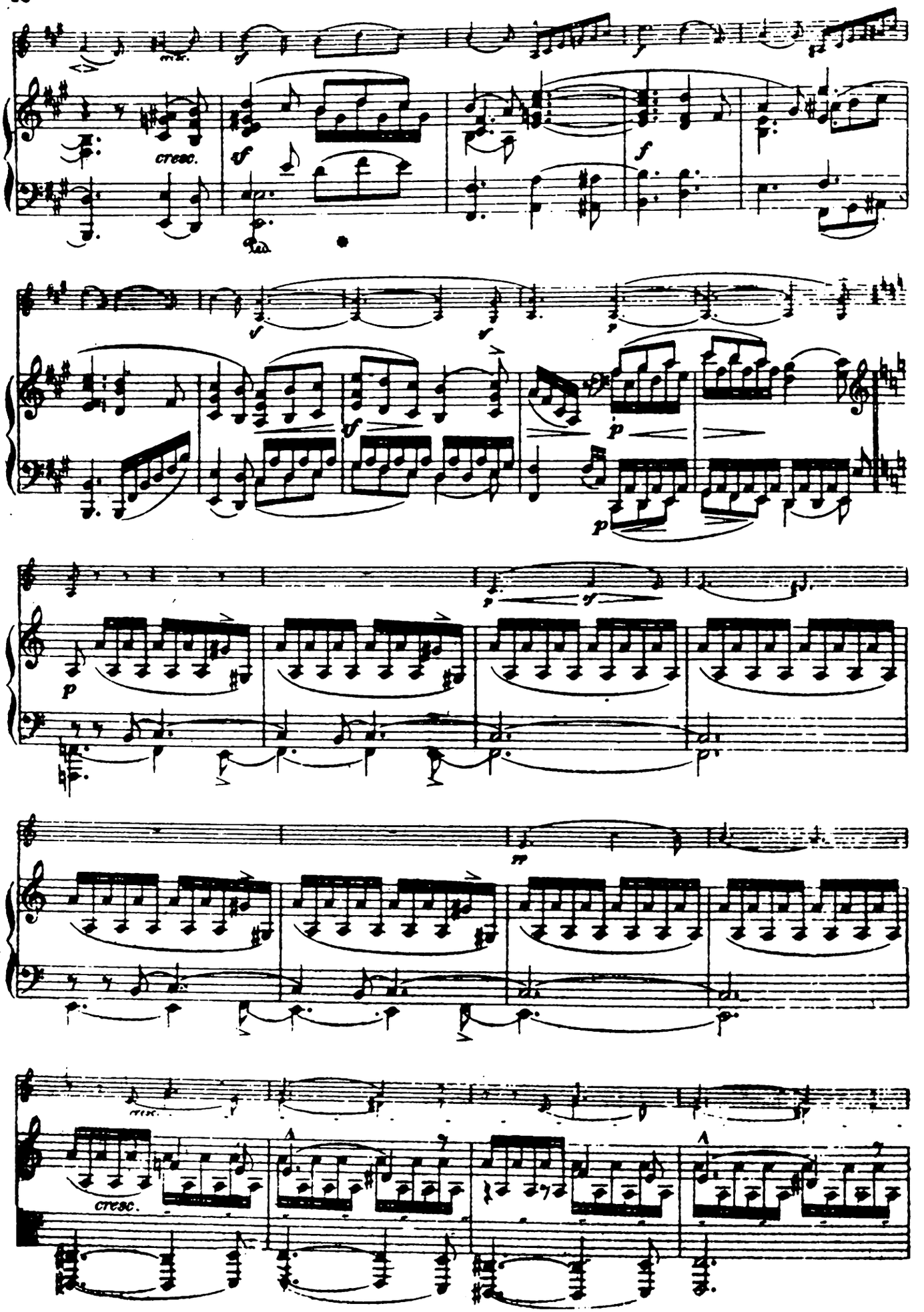
cresc.
cresc.

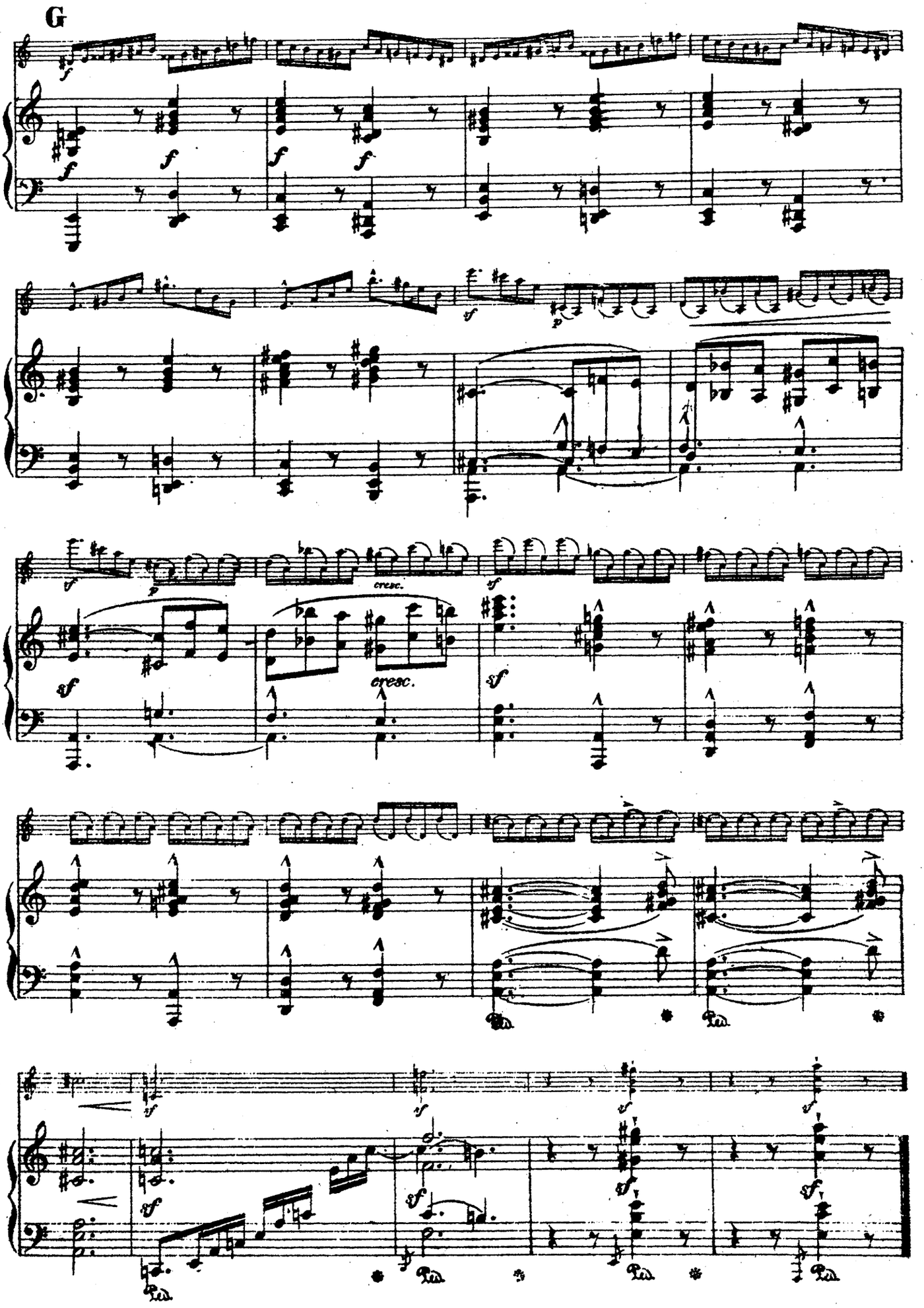
G
cresc.
cresc.

II.

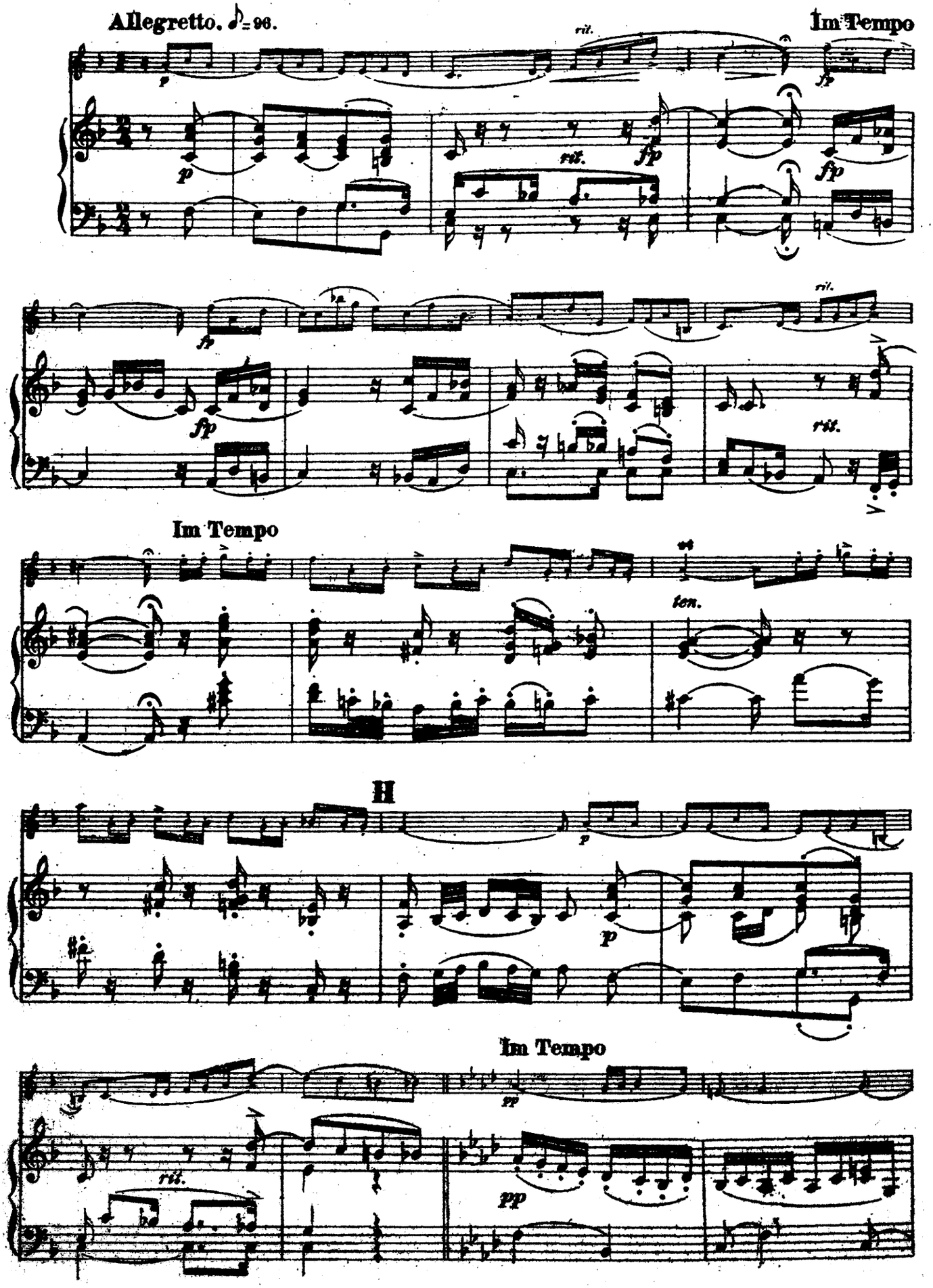
Allegretto. ♪= 96.
rit.
Im Tempo
p
fp
rit.
Im Tempo
ten.
H
p
Im Tempo
pp
rit.

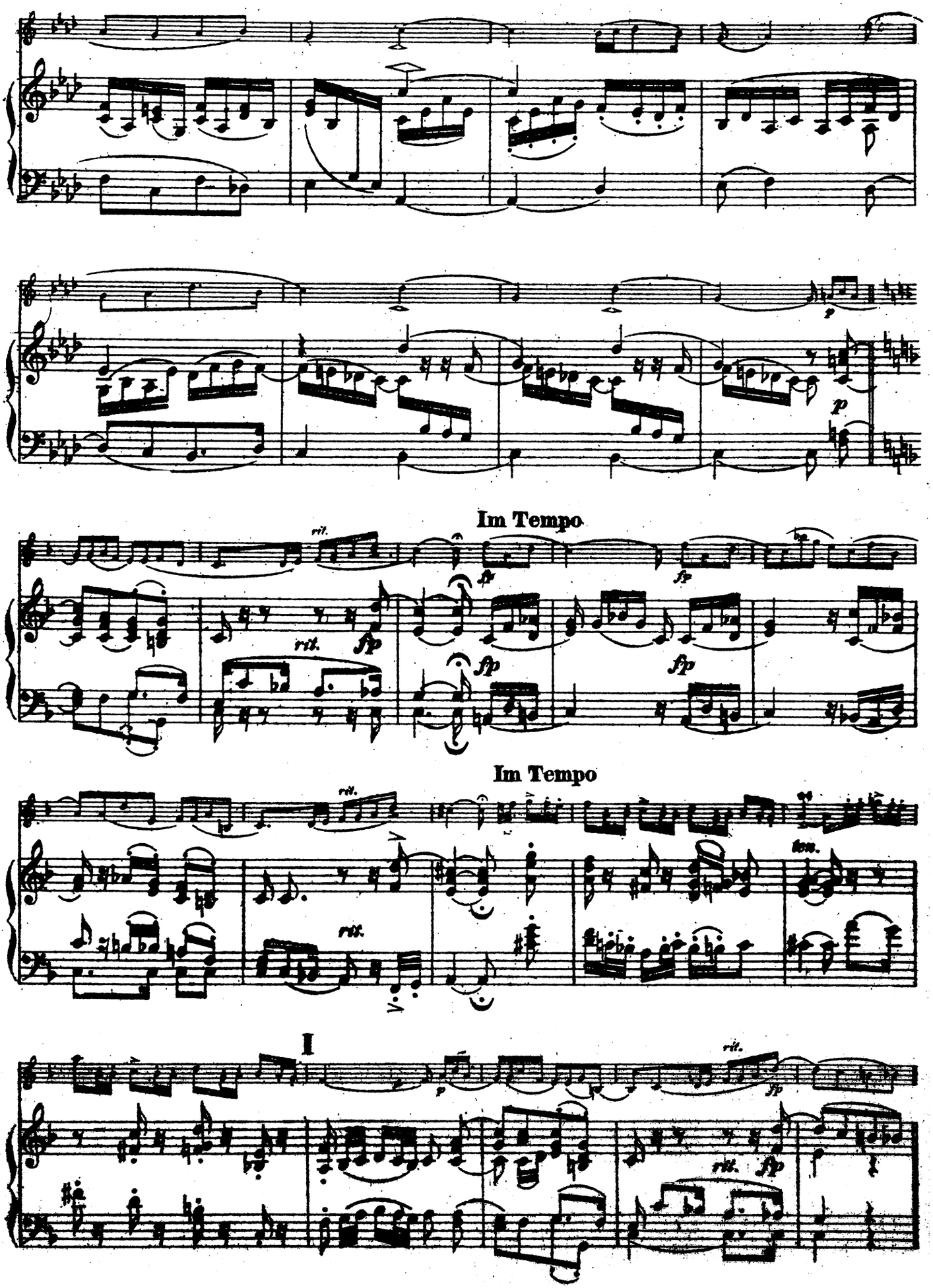
Im Tempo
Im Tempo
I

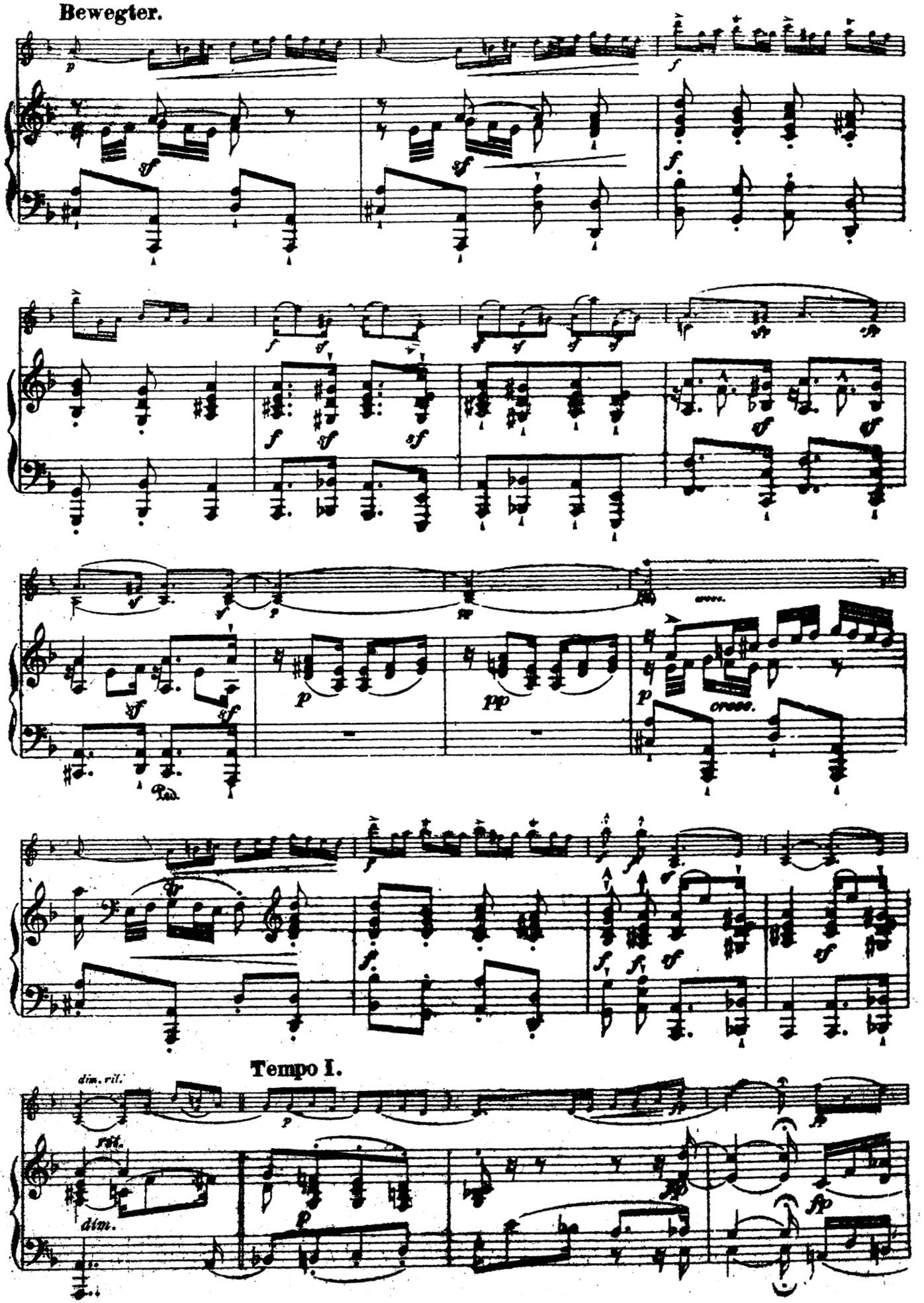
Bewegter.
Tempo I.
dim. ril.
ril.
dim.

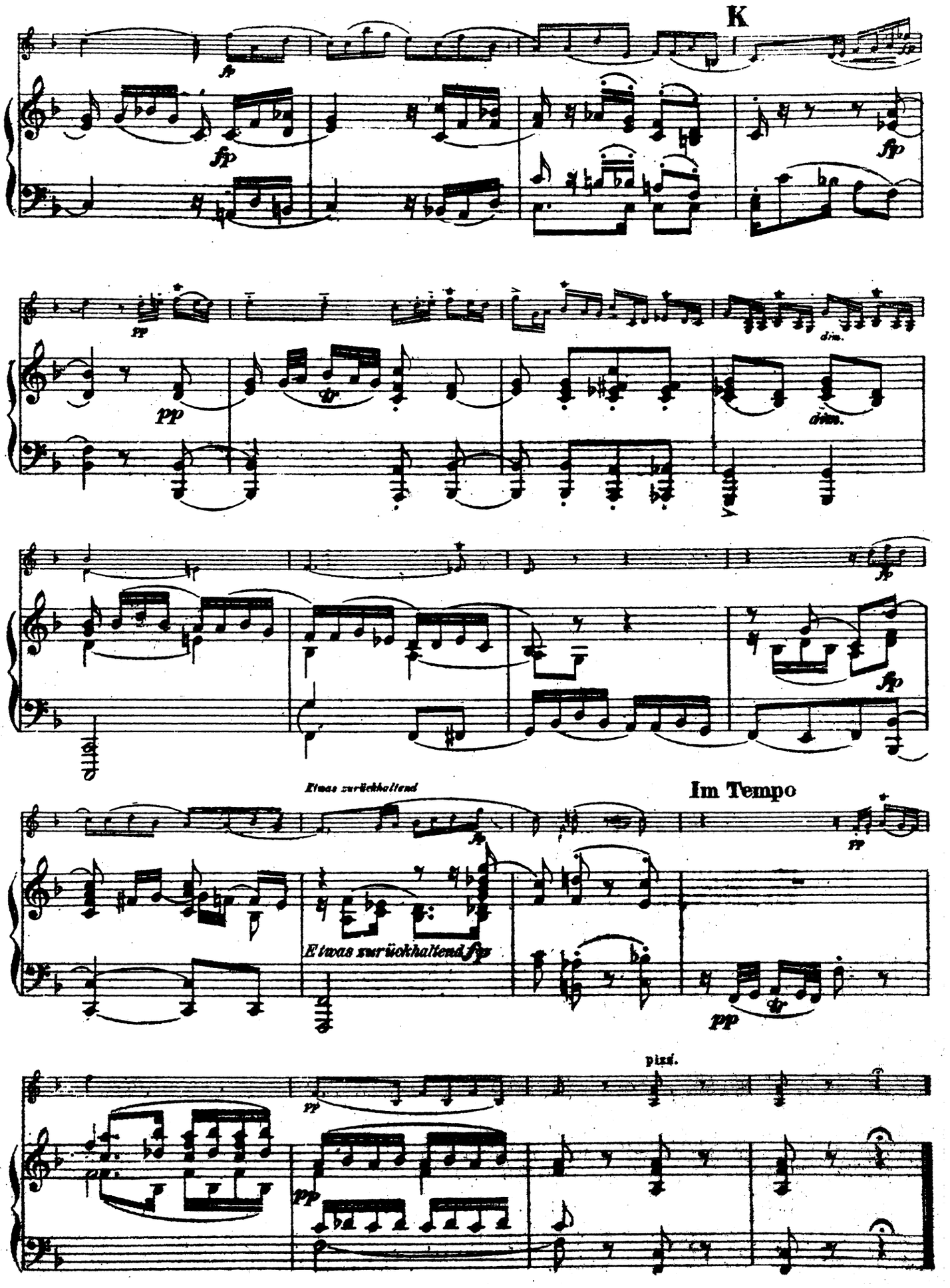
K
fp
fp
fp
pp
pp
tr
dim.
dim.
fp
fp
Etwas zurückhaltend
fp
Im Tempo
pp
Etwas zurückhaltend fp
pp
tr
pizz.
pp
pp

III

Lebhaft. ♩= 94.

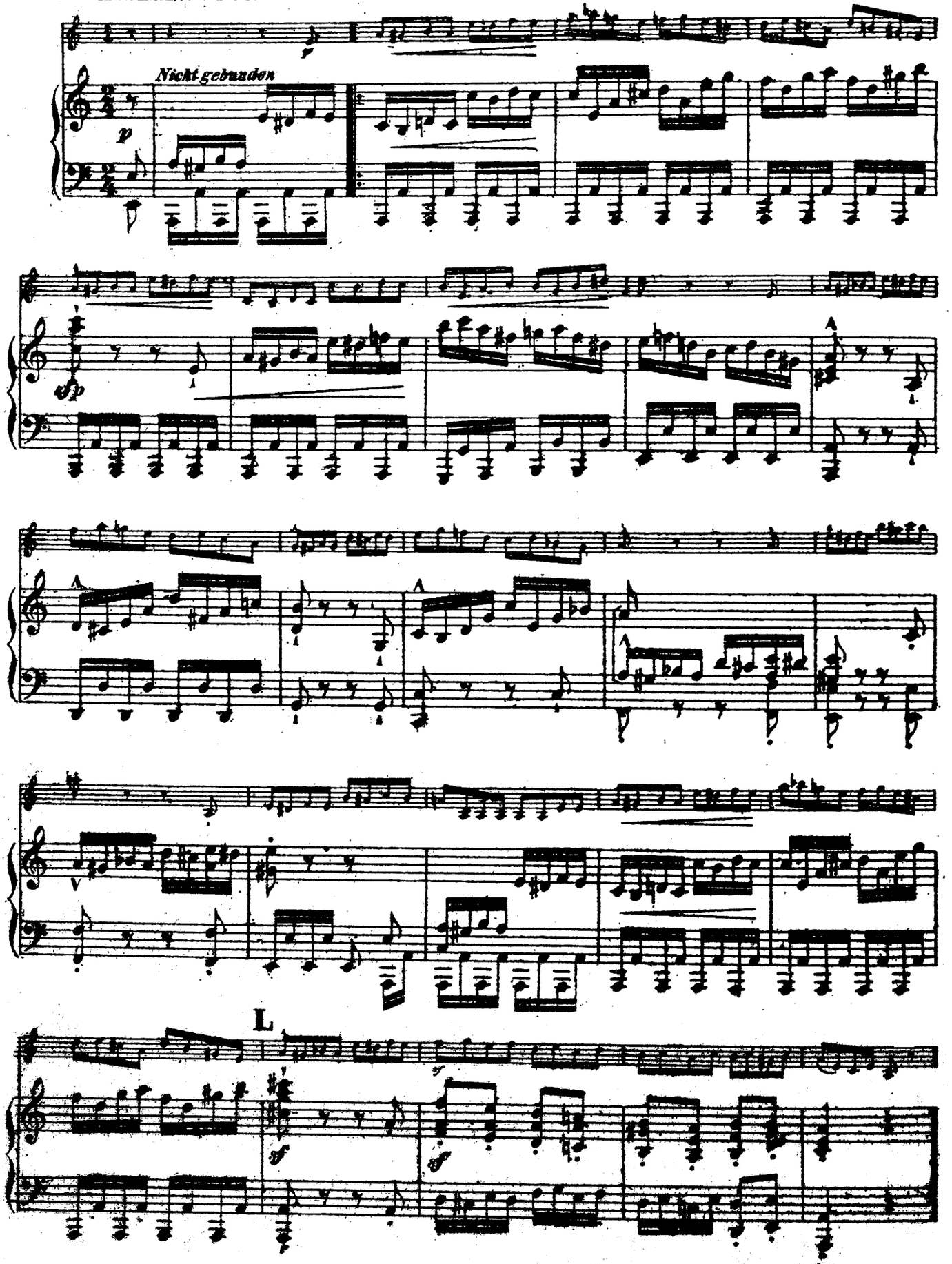

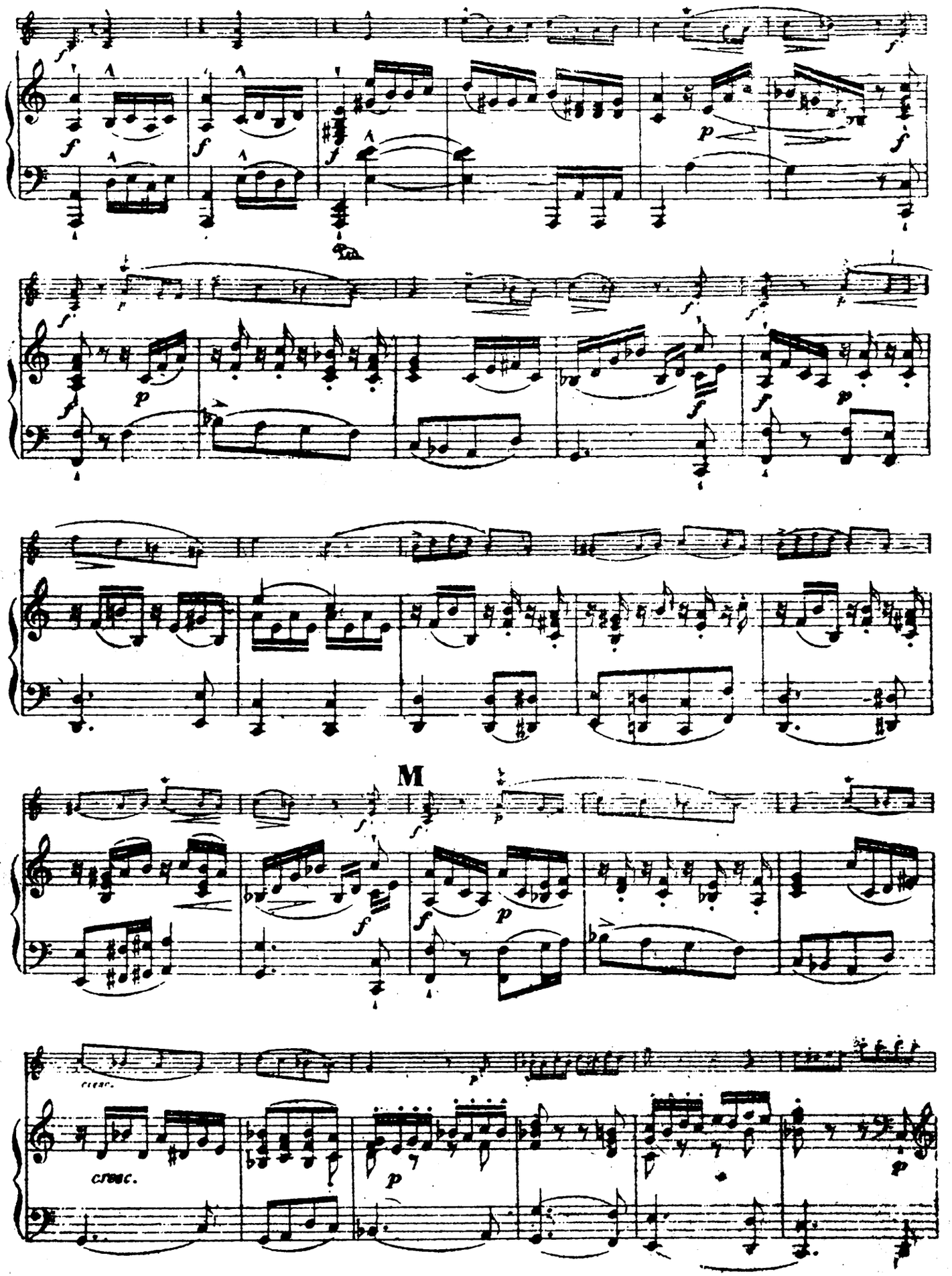
M
cresc.
cresc.

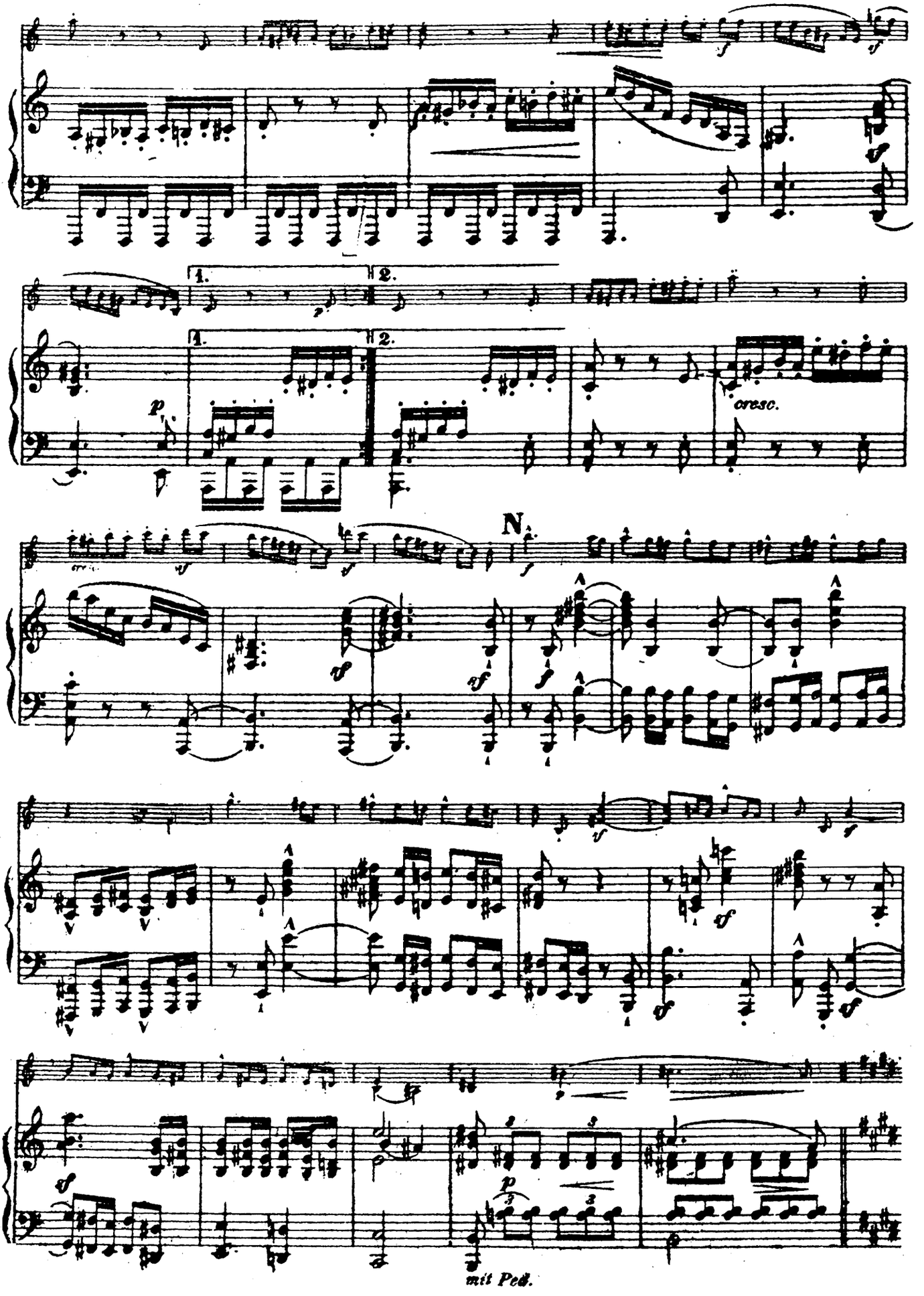
1.
2.
cresc.
N.
mit Ped.

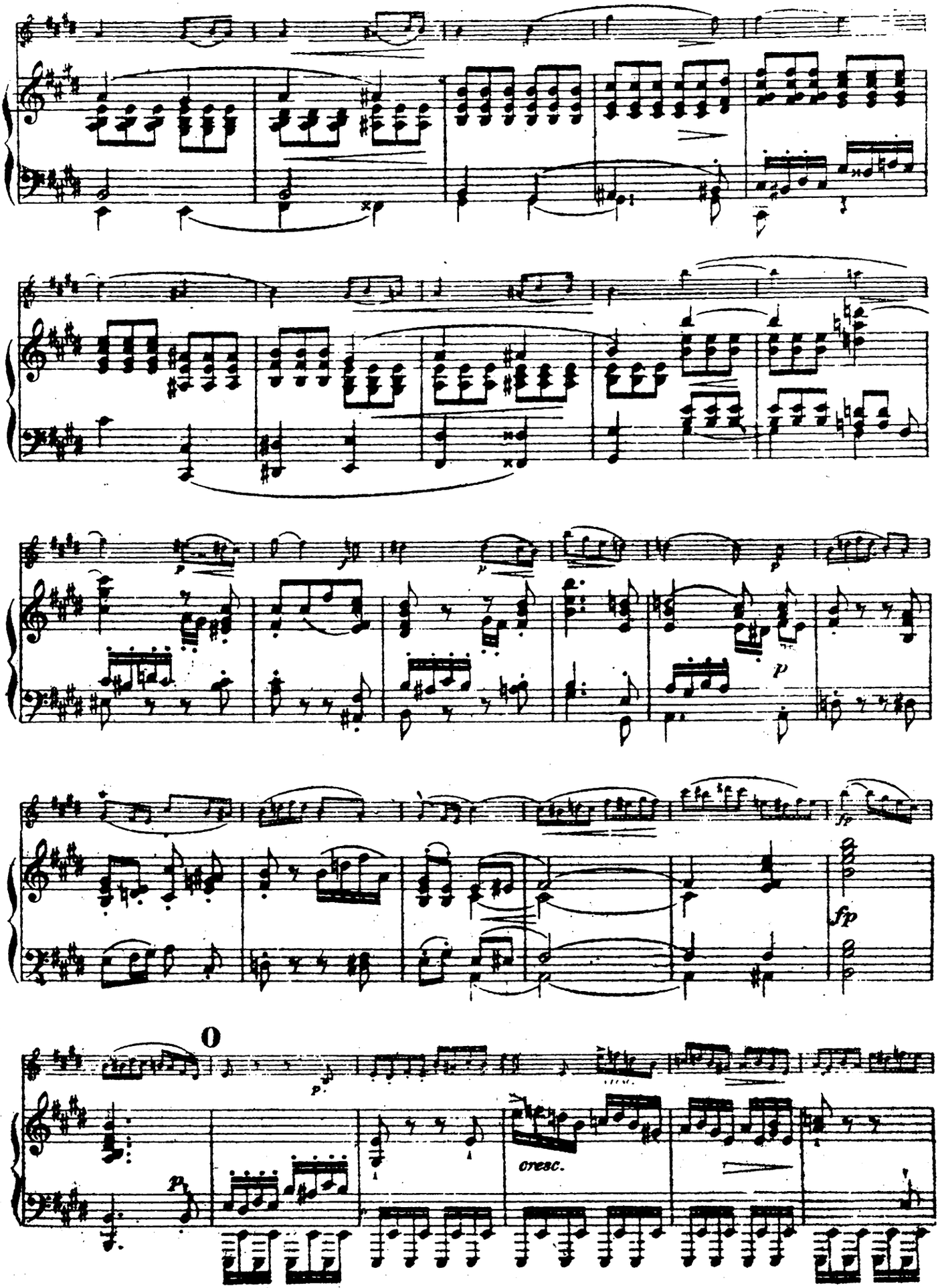
p
p
p
fp
fp
O
p
cresc.

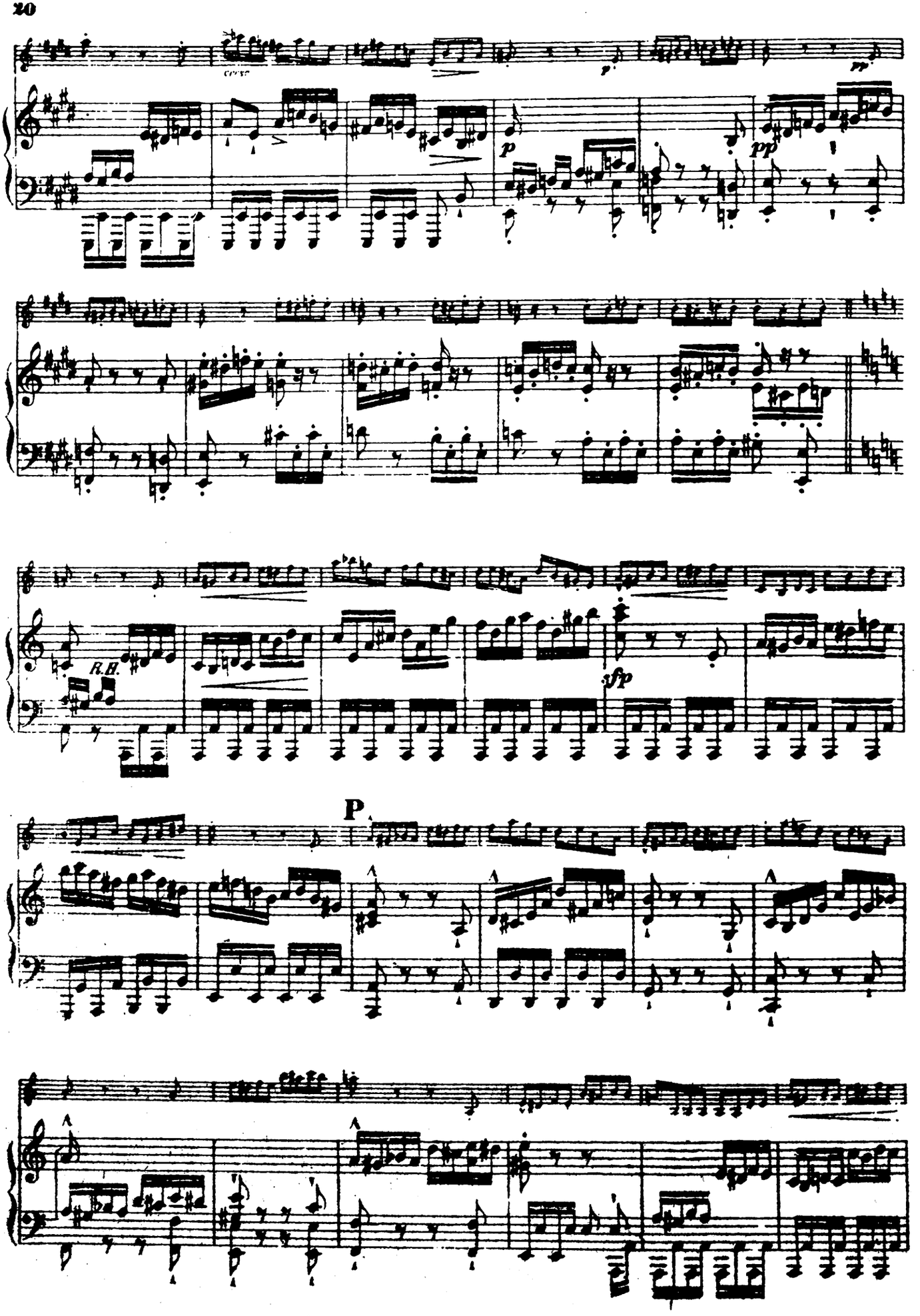
p
pp
R.H.
sfp
P

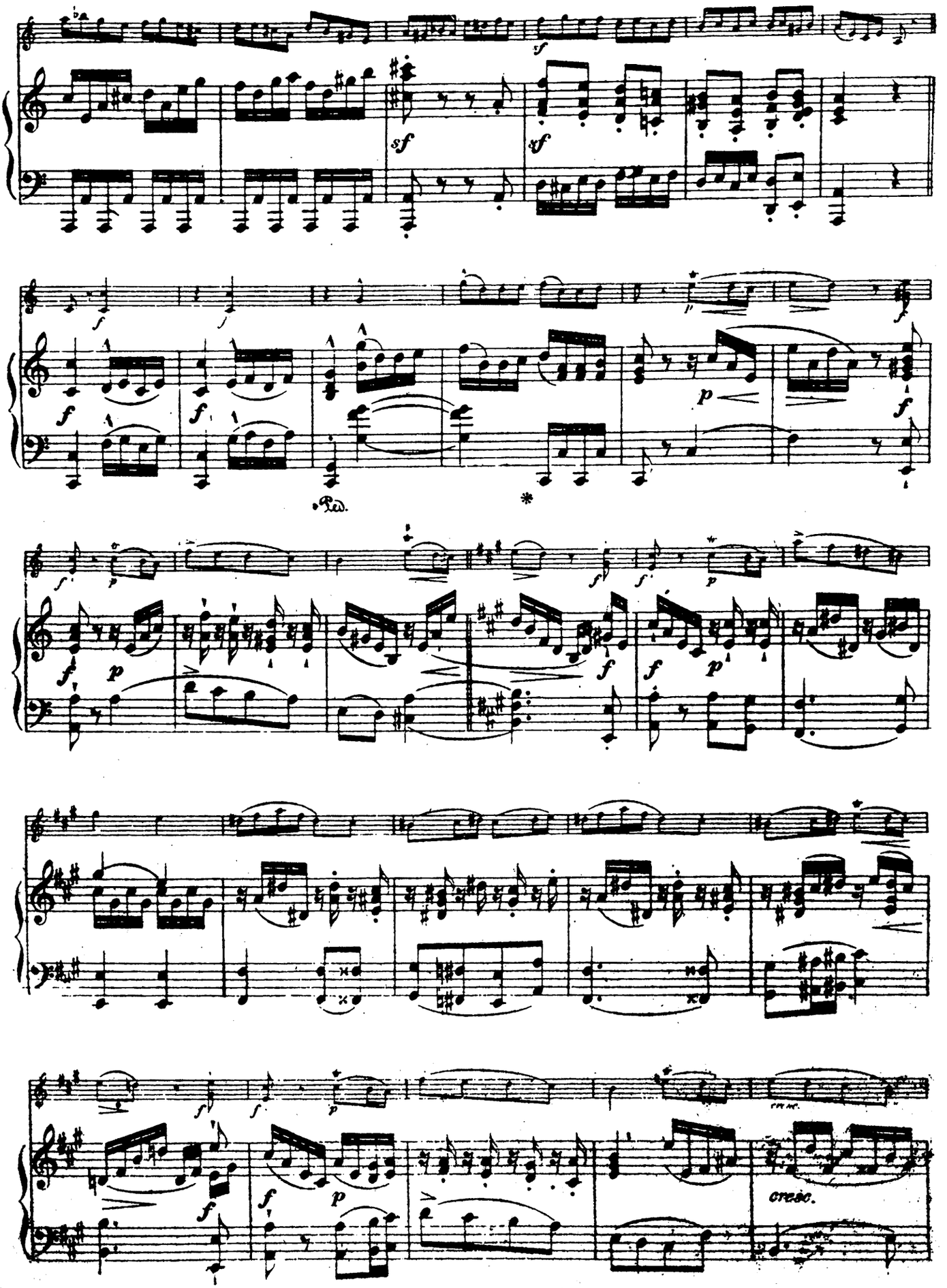
cresc.

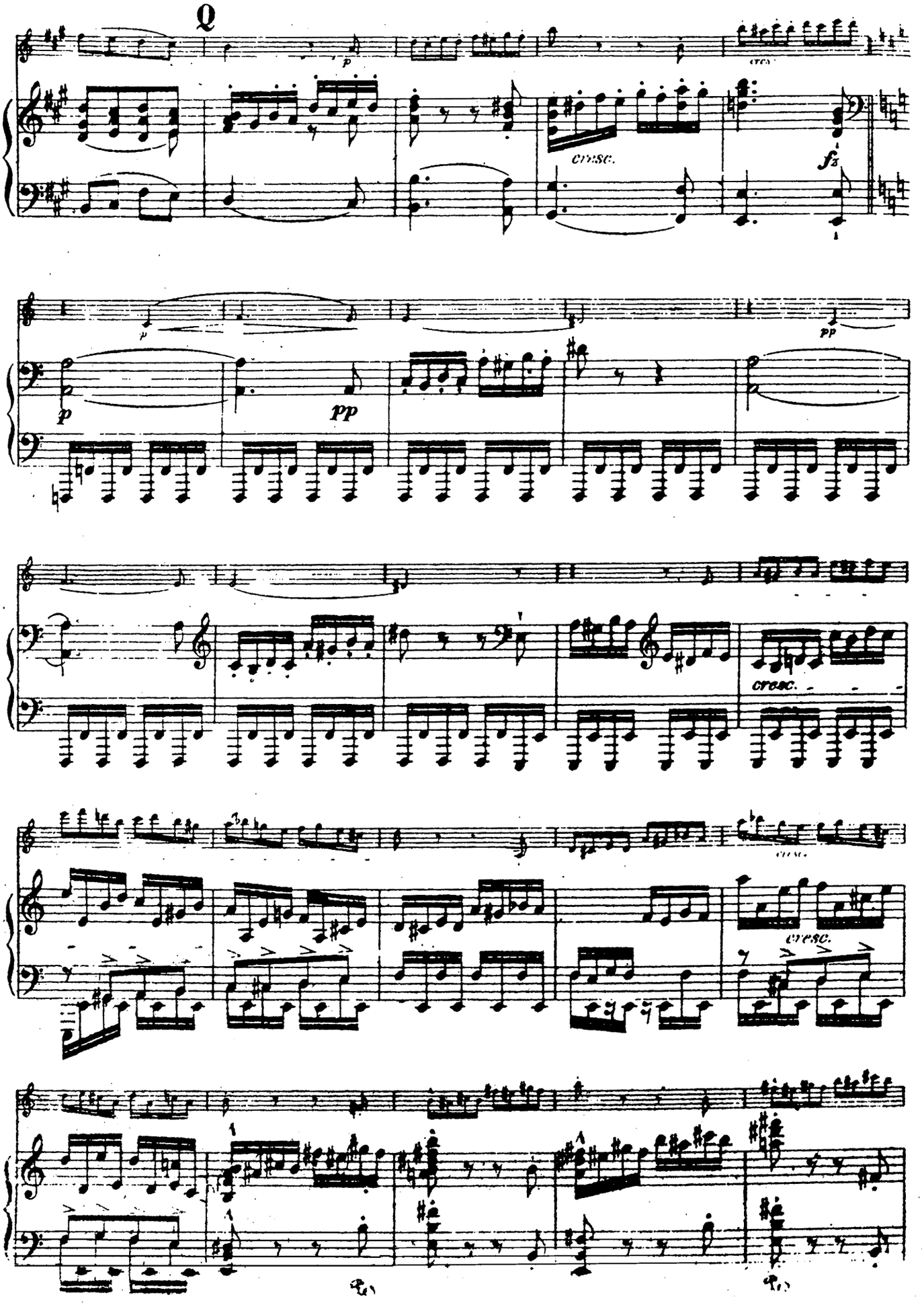
Q
p
cresc.
fz
pp
cresc.
cresc.
cresc.

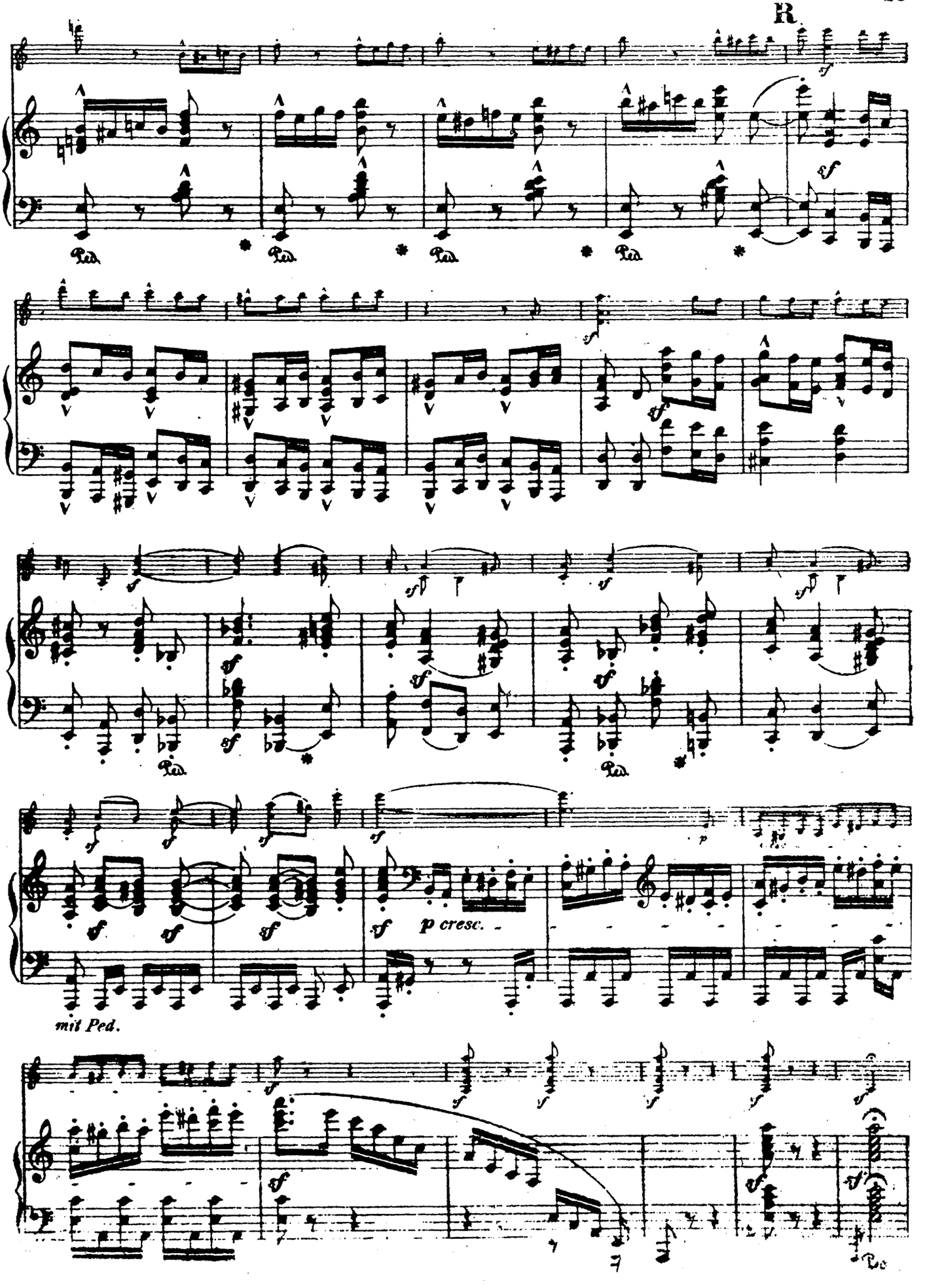
R
Ped.
mit Ped.
p cresc.