

Compensation

Song

by

ELSIE G. PHELAN

④

THE JOHN CHURCH COMPANY
CINCINNATI, CHICAGO, NEW YORK,
LEIPSIK, LONDON.

Compensation.

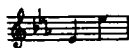

Leland's Anglo-Romany Songs.

ELSIE G. PHELAN.

Vivace.

mp

If I were your lit - tle ba - by, If

you were my moth - er old, You would give me a kiss, my

dar - - ling, — “Oh, Sir, you are far too

bold.” ————— But as

you — are not my moth - er, But as I — am not your

son, ——— "Ah! ——— that is an - oth - er

mat - ter; — So may - be, I'll give you one!"

The second system continues the musical score. The vocal line has a melodic line with some slurs and a fermata over the final note 'one!'. The piano accompaniment continues with similar rhythmic patterns, including some chords with slurs.

dim. *pp* *ppp*
