HANDEL'S OVERTURES

from all his OPERAS and ORATORIOS

Set for the Harpsicord *or* Organ

viz.

	Nº		Nº		Nº
ADMETUS	VI	FLORIDANT	XXIII	RICHARD the 1st	V
ADMETUS 2d	VII	HYMEN	XLVII	RODELINDA	X
ALEXANDER	VIII	HERCULES	LII	RADAMISTUS	XVI
AMADIS	XII	JULIUS CÆSAR	XIII	RINALDO	XXIV
ACIS & GALATEA	XV	JUSTIN	XXXI	SIROE	IV
AMADIS 2d	XVII	JOSEPH	LI	SCIPIO	IX
ARIADNE	XXV	JOSHUA	LVIII	SOSARMES	XXVII
ÆTIUS	XXVIII	JUDAS MACCABEUS	LIX	SAMSON	XLIV
ARMINIUS	XXXII	JEPHTHA	LXII	SAUL	XLV
ATALANTA	XXXIII	LOTHARIUS	II	SEMELE	LIII
ALCINA	XXXIV	MUZIO SCÆVOLA	XXII	SAUL 2d	LIV
ARIODANTE	XXXV	MESSIAH	XLIII	SOLOMON	LV
ALEXANDER'S FEAST	XXXVIII	OTHO	XXI	SUSANNA	LVI
ALEXANDER SEVERUS	XLI	ORLANDO	XXVI	SOLOMON 2d	LX
ATHALIA	XLII	OCCASIONAL Oratorio	XLIX	TAMERLANE	XI
ALEXANDER BALUS	LVII	PARTHENOPE	I	THESEUS	XIX
BERENICE	XL	PTOLOMY	III	TIME & TRUTH	LXI
BELSHAZZAR	L	PASTOR FIDO	XX	THEODORA	LXIII
DEIDAMIA	XLVI	PORUS	XXIX	WATER MUSICK	XVIII
DEBORAH	LXV	PASTOR FIDO 2d	XXXVI	XERXES	XXXVII
ESTHER	XXX	PHARAMOND	XXXIX	To which is added the	
FLAVIUS	XIV	PERNASSO IN FESTA	XLVIII	CORONATION ANTHEM	

N.B. The above Overtures may be had for Concerts for Violins in 8 Parts.

London. *Printed for* I. Walsh *in Catharine Street in the Strand.*

Of whom may be had for the Harpsicord or Organ.

Handel's 320 Songs Selected from his Oratorios, 4 Vols	Richter's Sonatas	Hasses Lessons	Ciampis Lessons
Fire and Water Musick	Ciampis Concertos	Agrell's Lessons	Albertis Lessons
2 Volumes of Lessons	St. Martinis Concertos	Arne's Lessons	Pescettis Lessons
12 Organ Concertos	Rameau's Concertos	Smith's Lessons, 4 Books	Babell's Lessons
6 Fugues or Voluntaries	Stanley's Concertos	Galuppis Lessons, 2 Books	Burneys Cornet Pieces
	Avison's Concertos	Mondonville's Lessons	Boleingraves Double Lessons

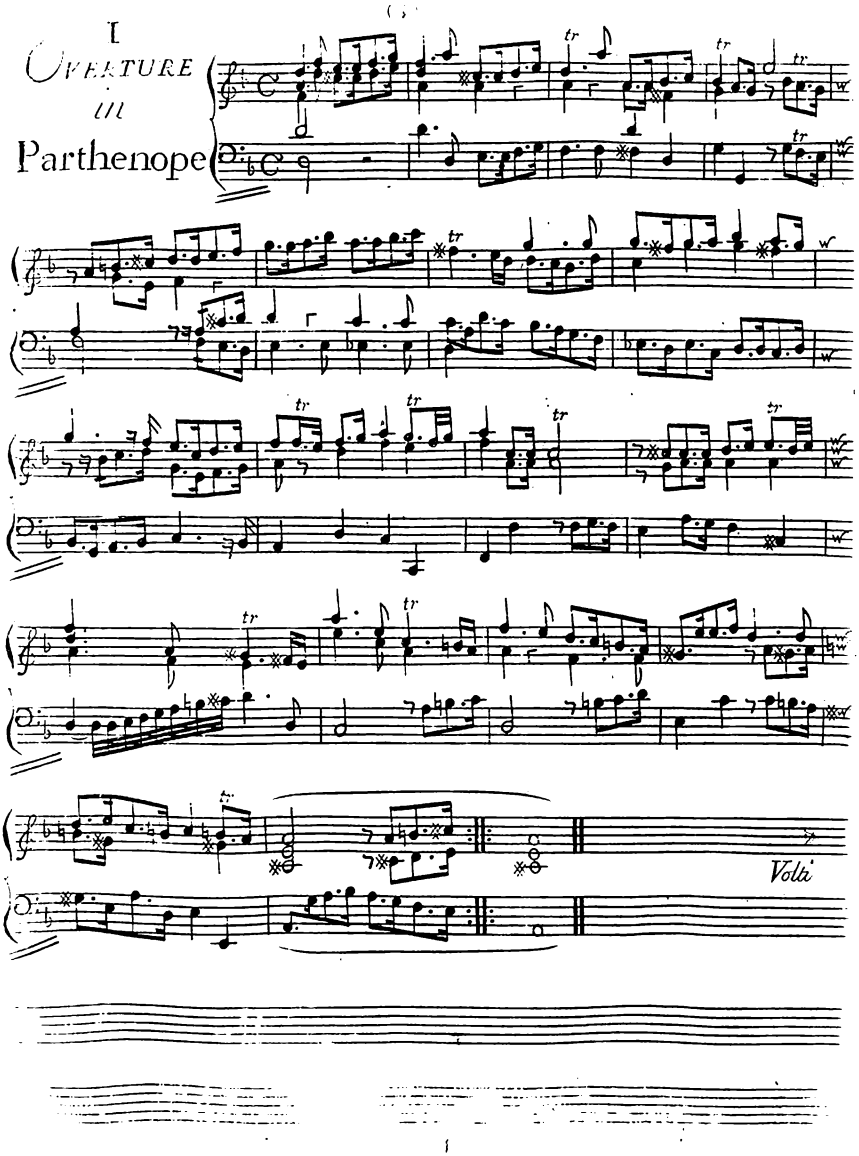
I
Overture
in
Parthenope
Volti

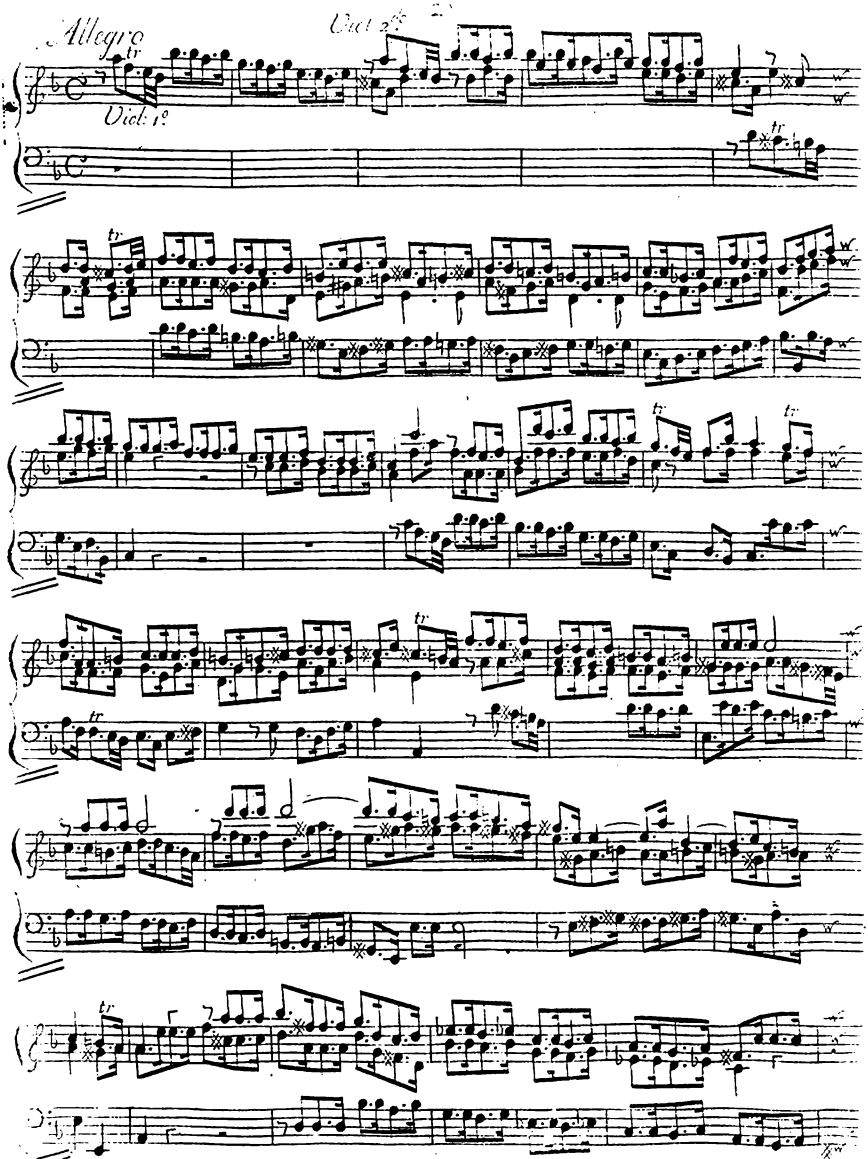
Allegro
Viol: 1º
Viol: 2do

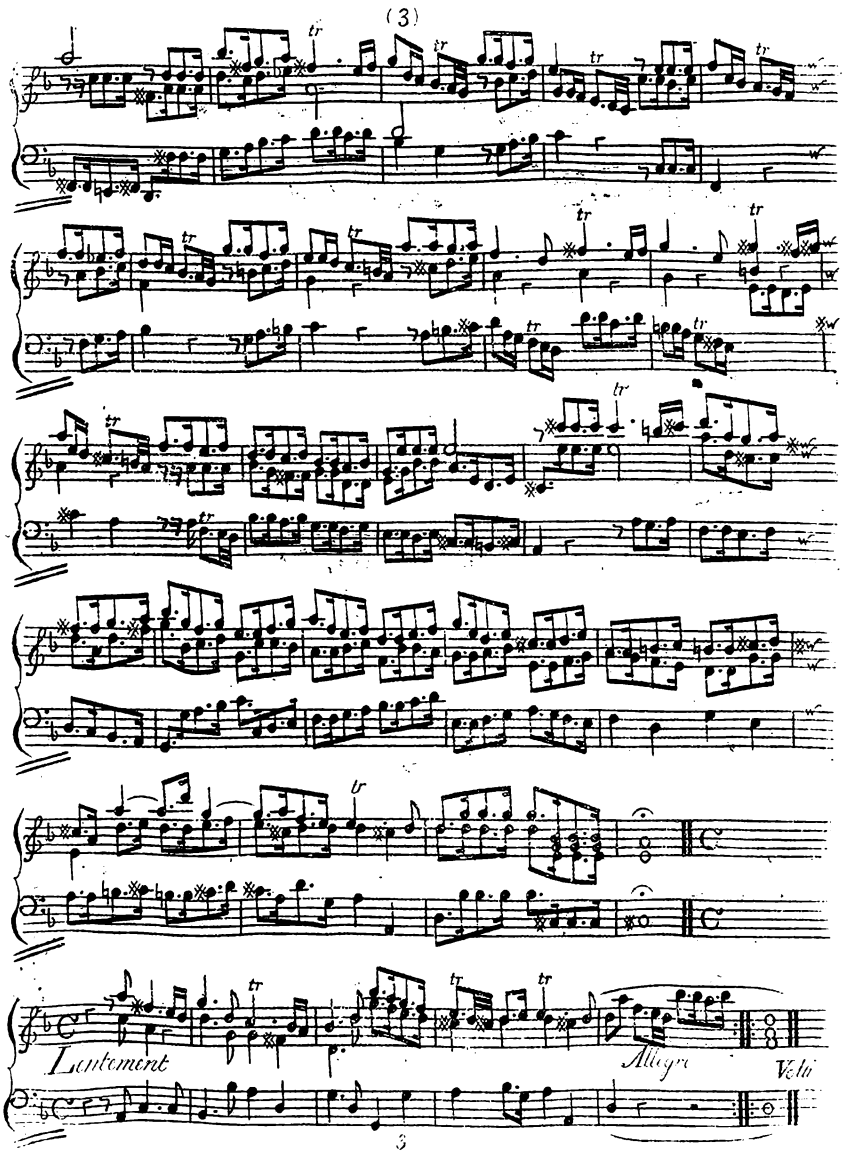
Lentement
Allegro
Vite

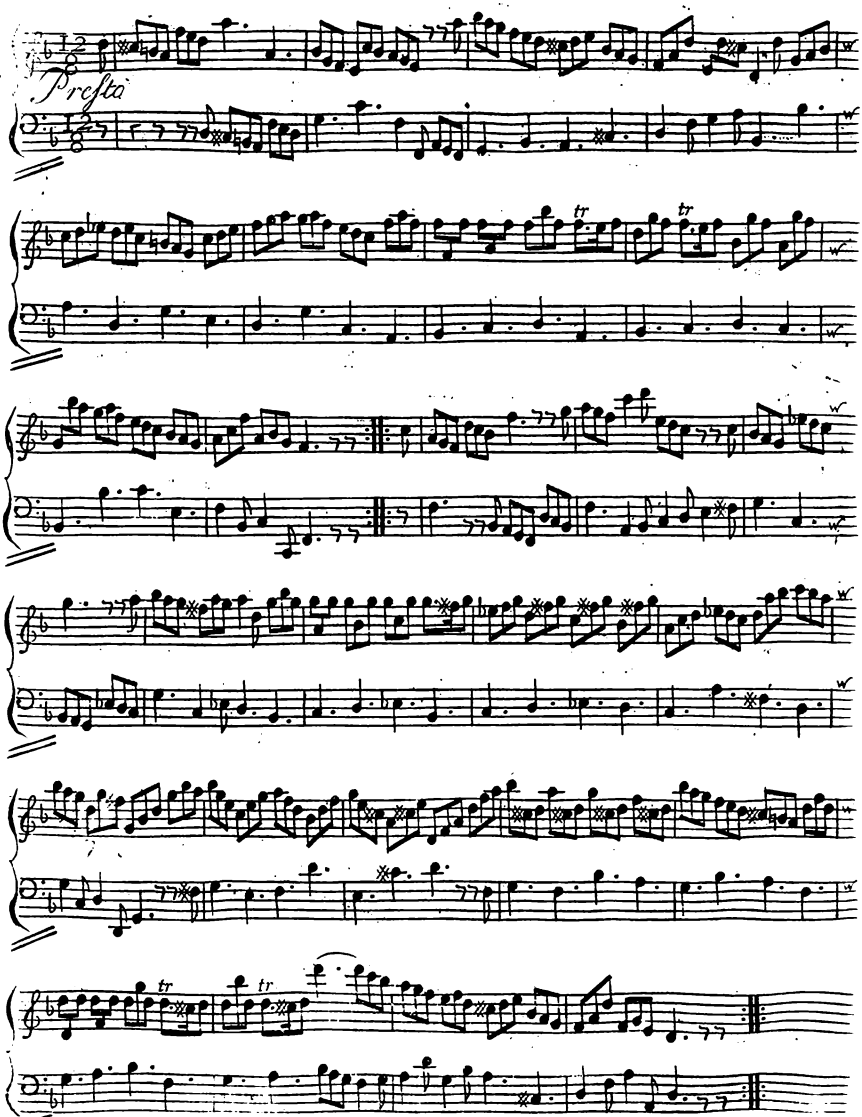
Presto

II

Overture in Lotharius.

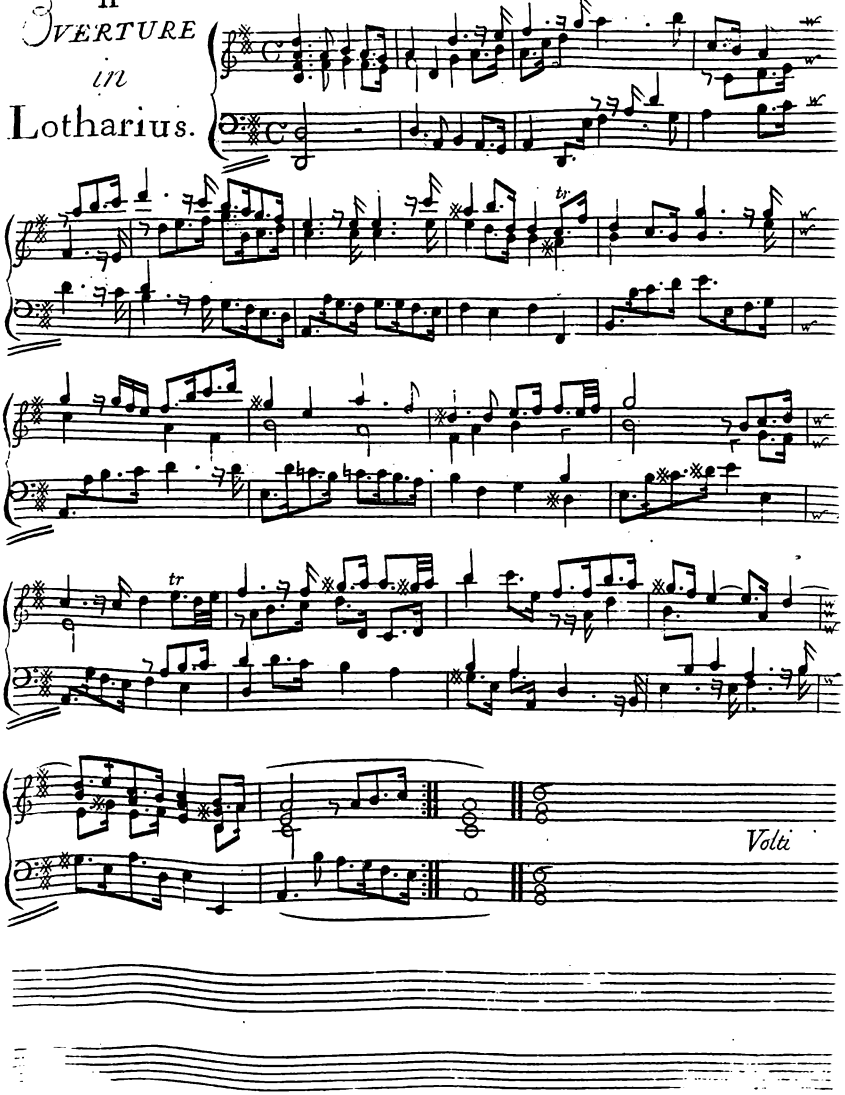

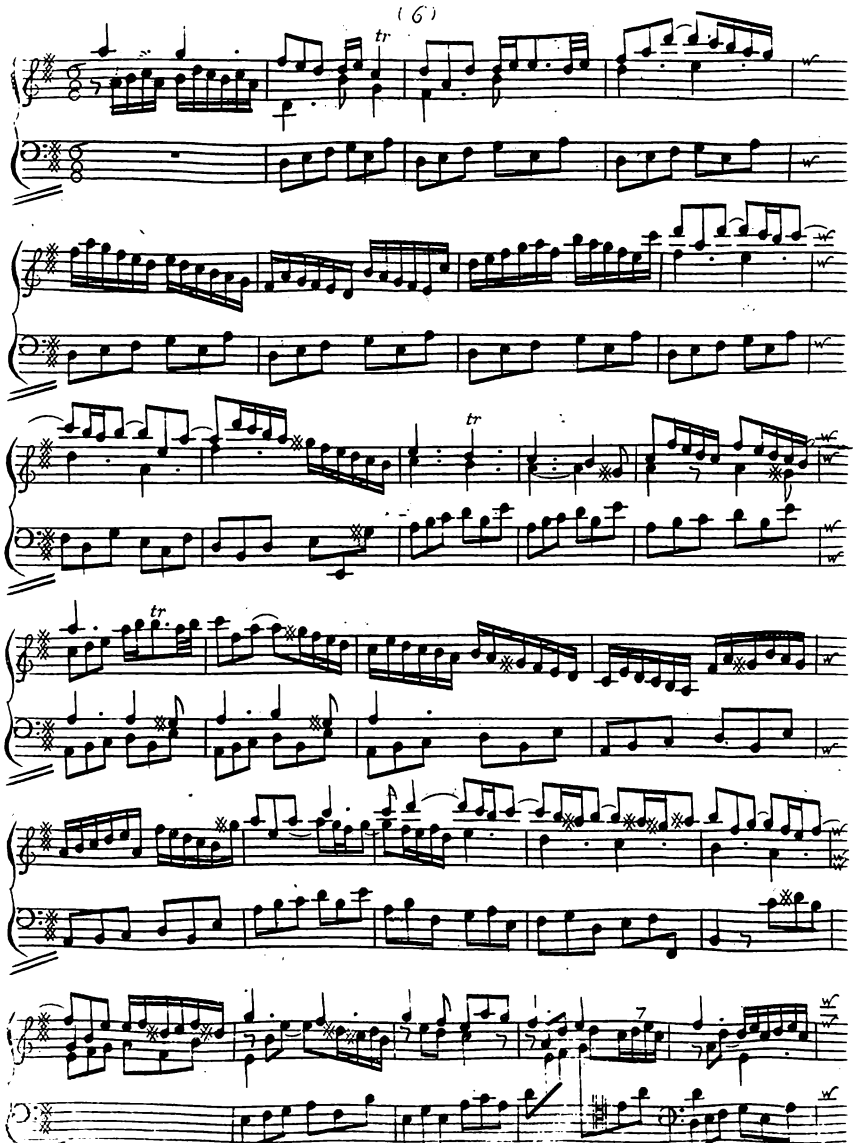

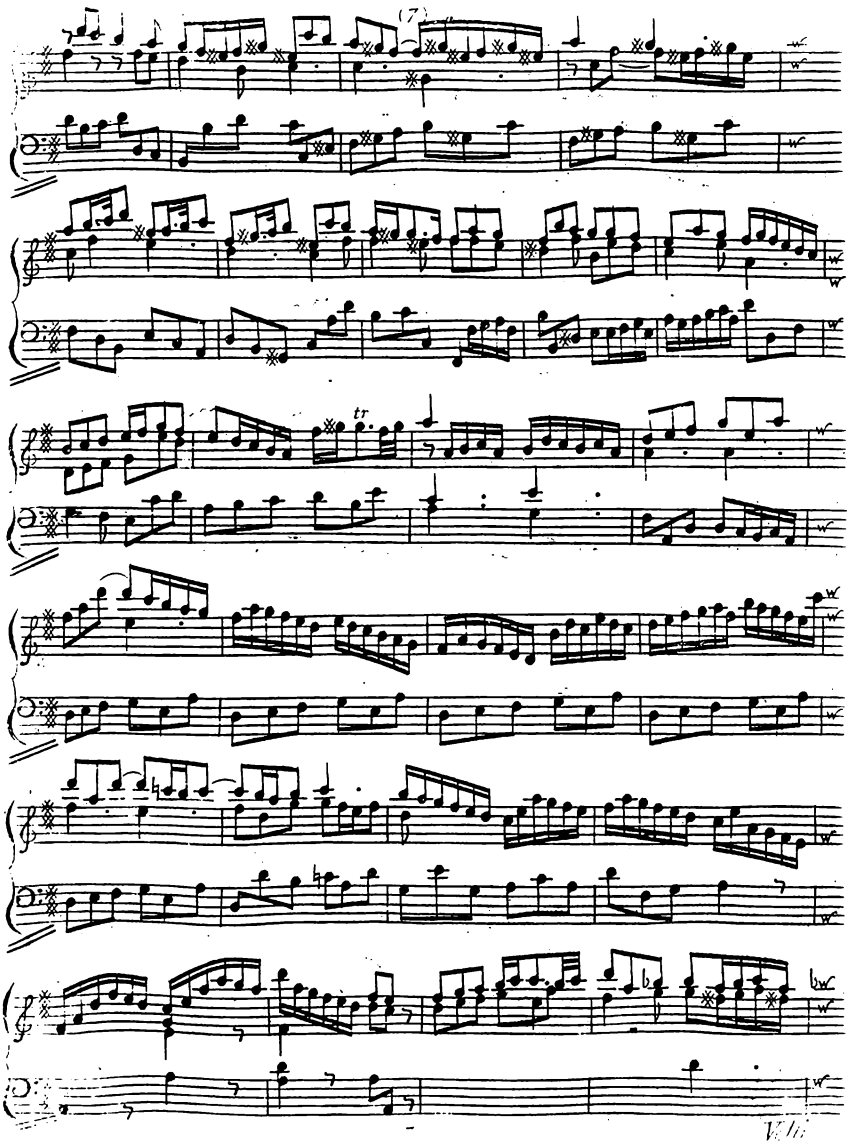

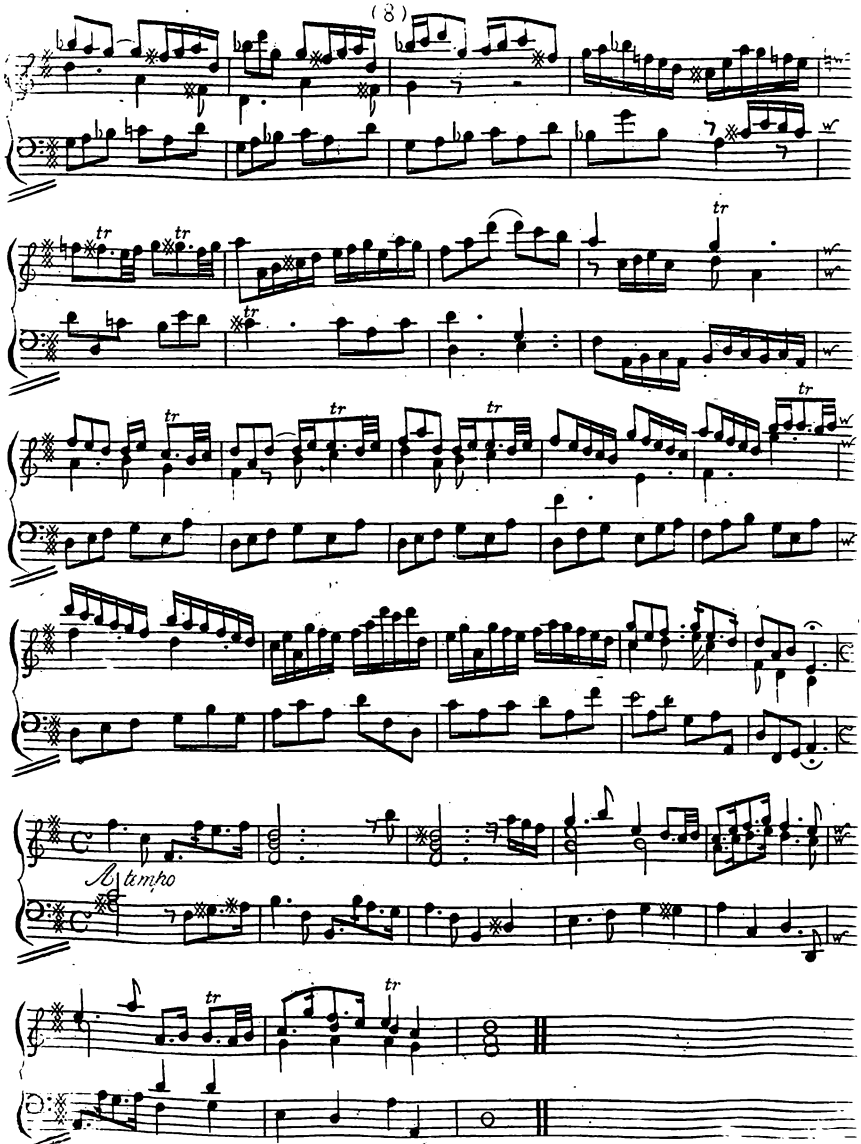
A tempo

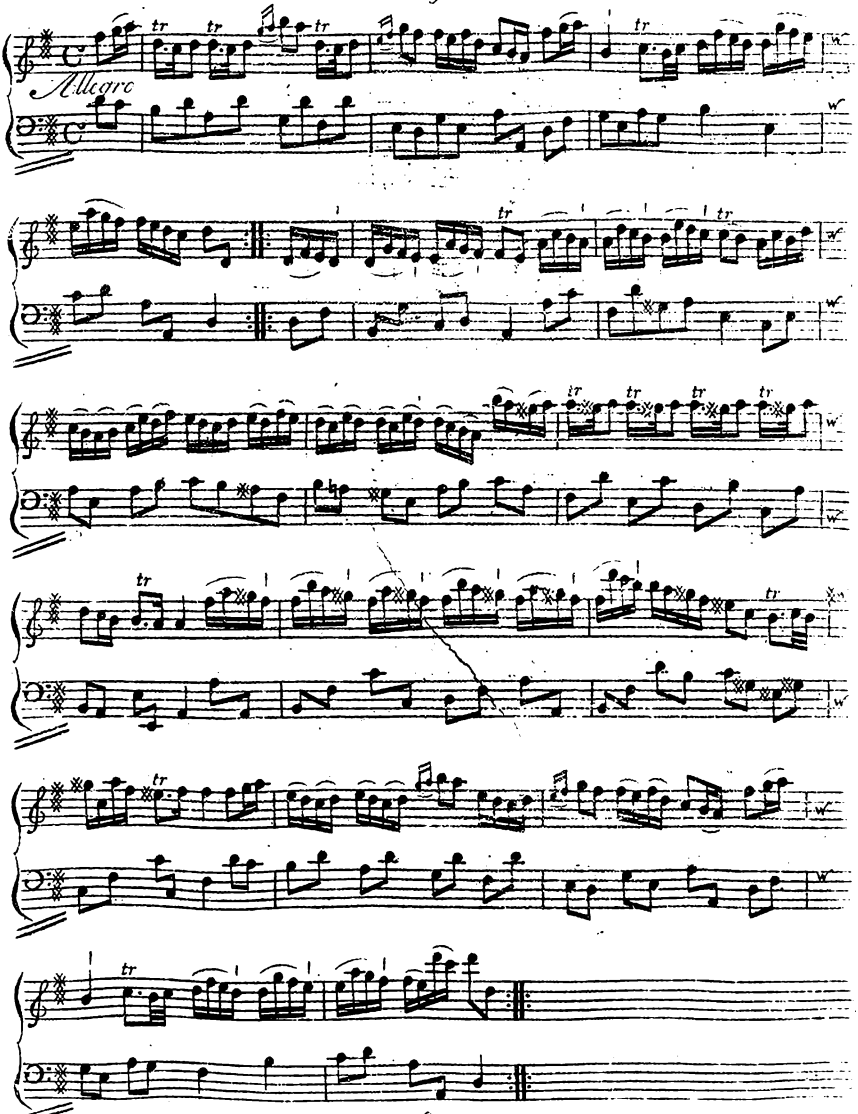
Allegro
tr
w

III.

OVERTURE

in

Ptolomy

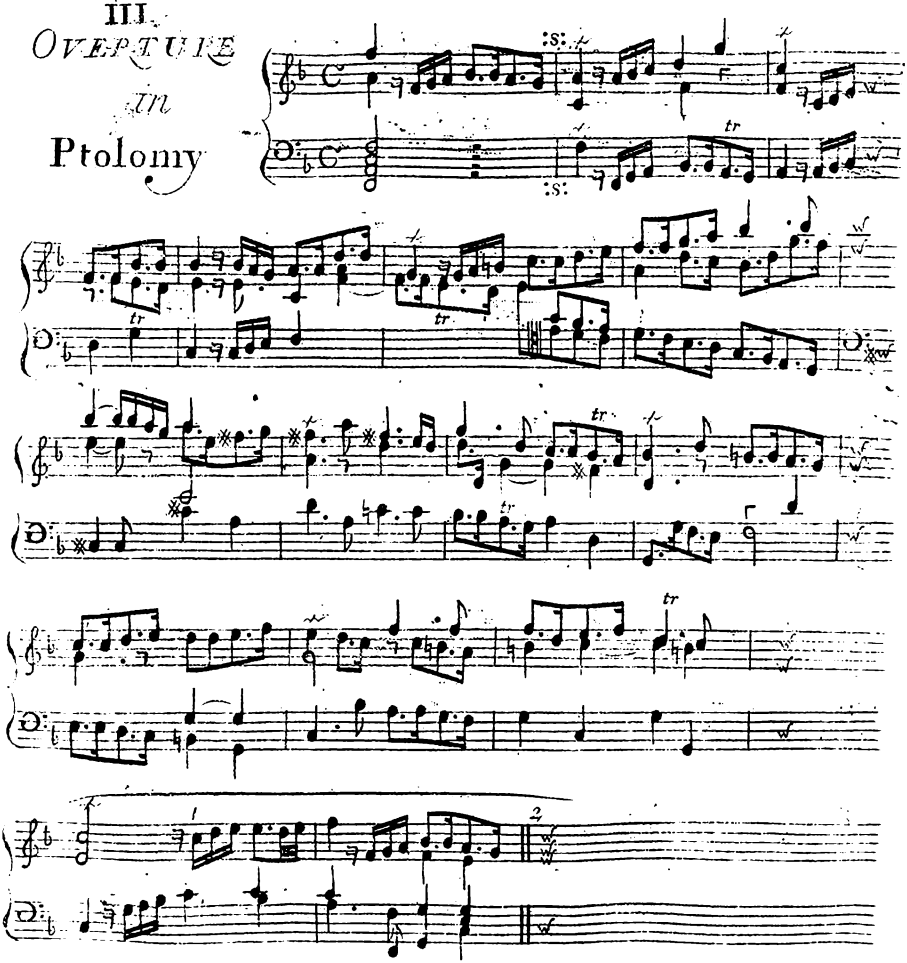

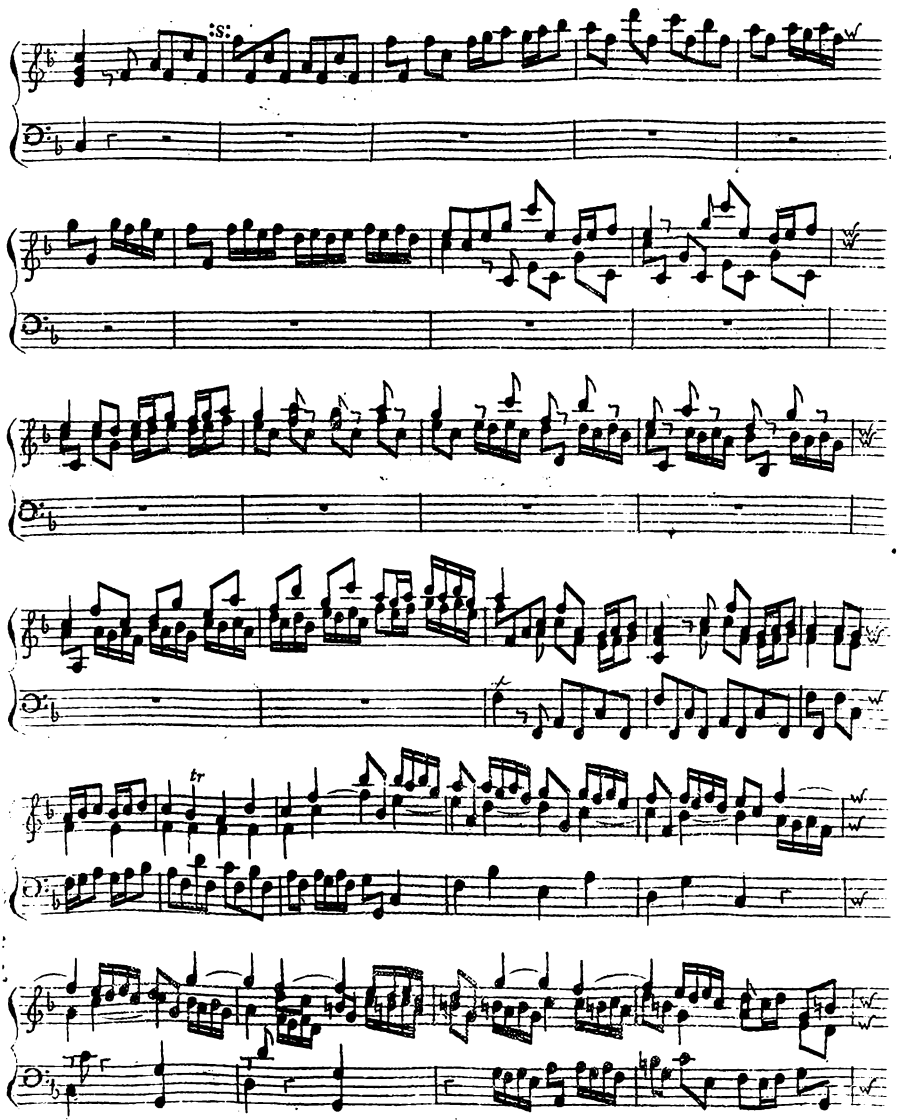

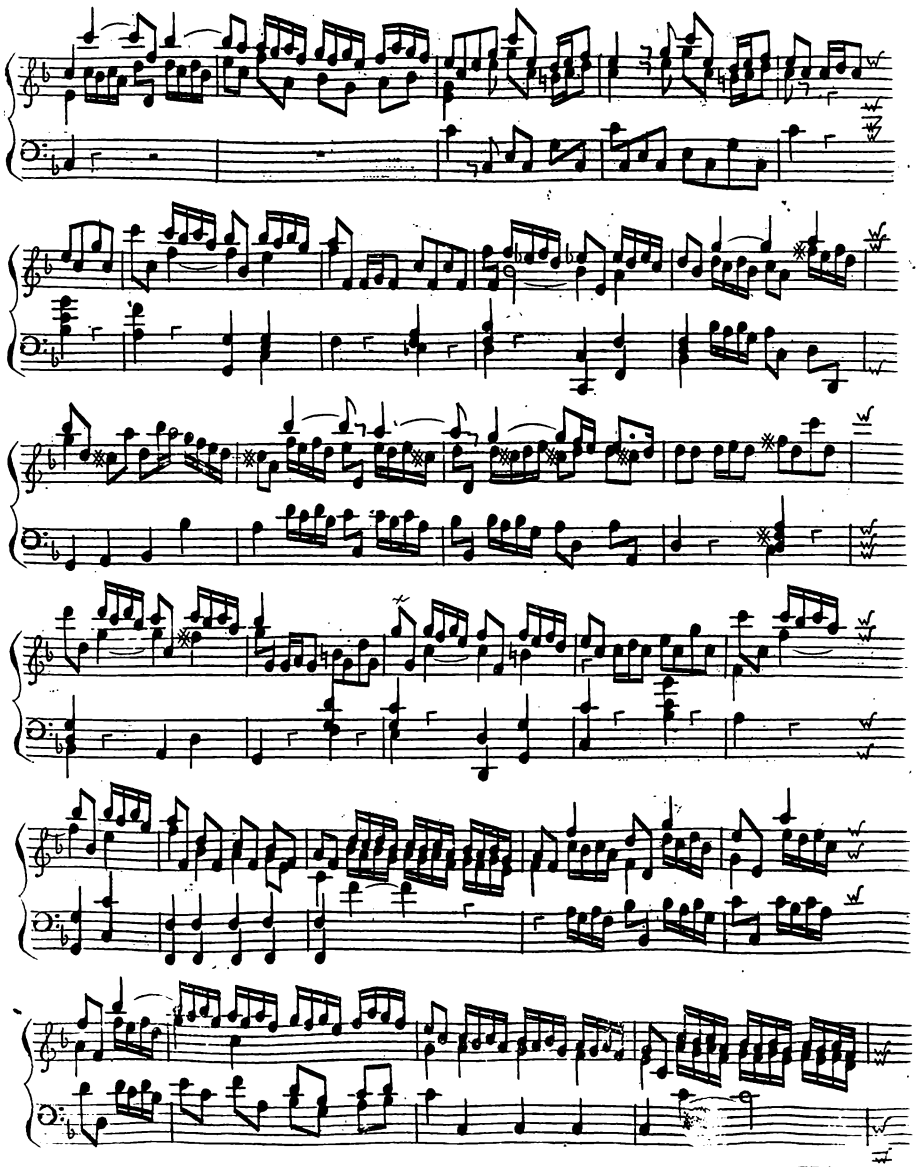

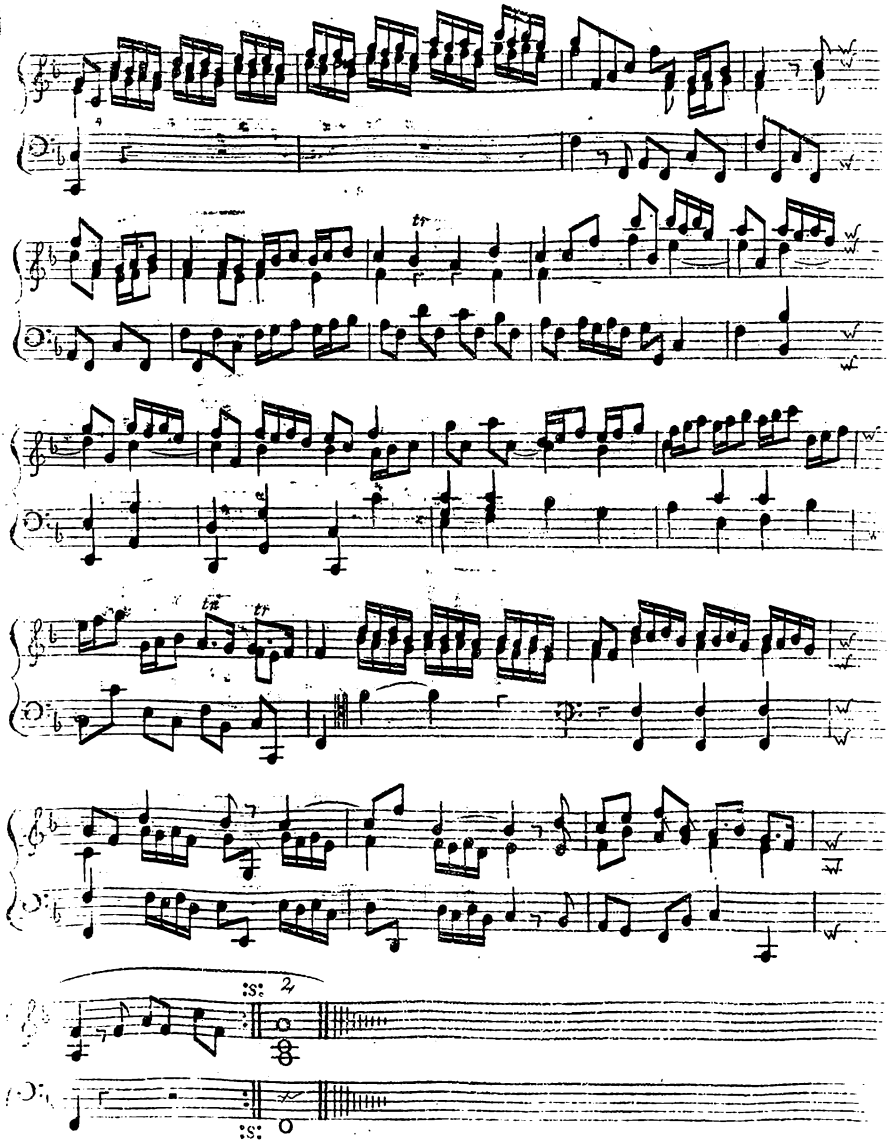
tr
tr
tr
2

IV
Overture in Siroe

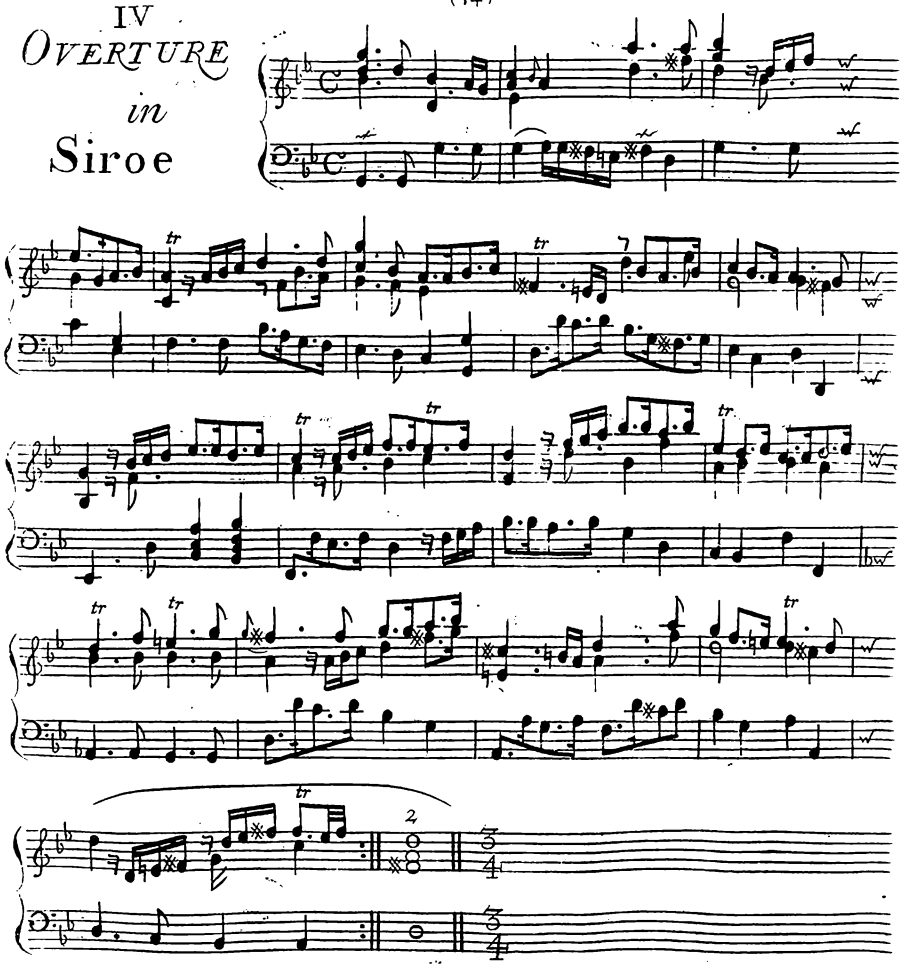

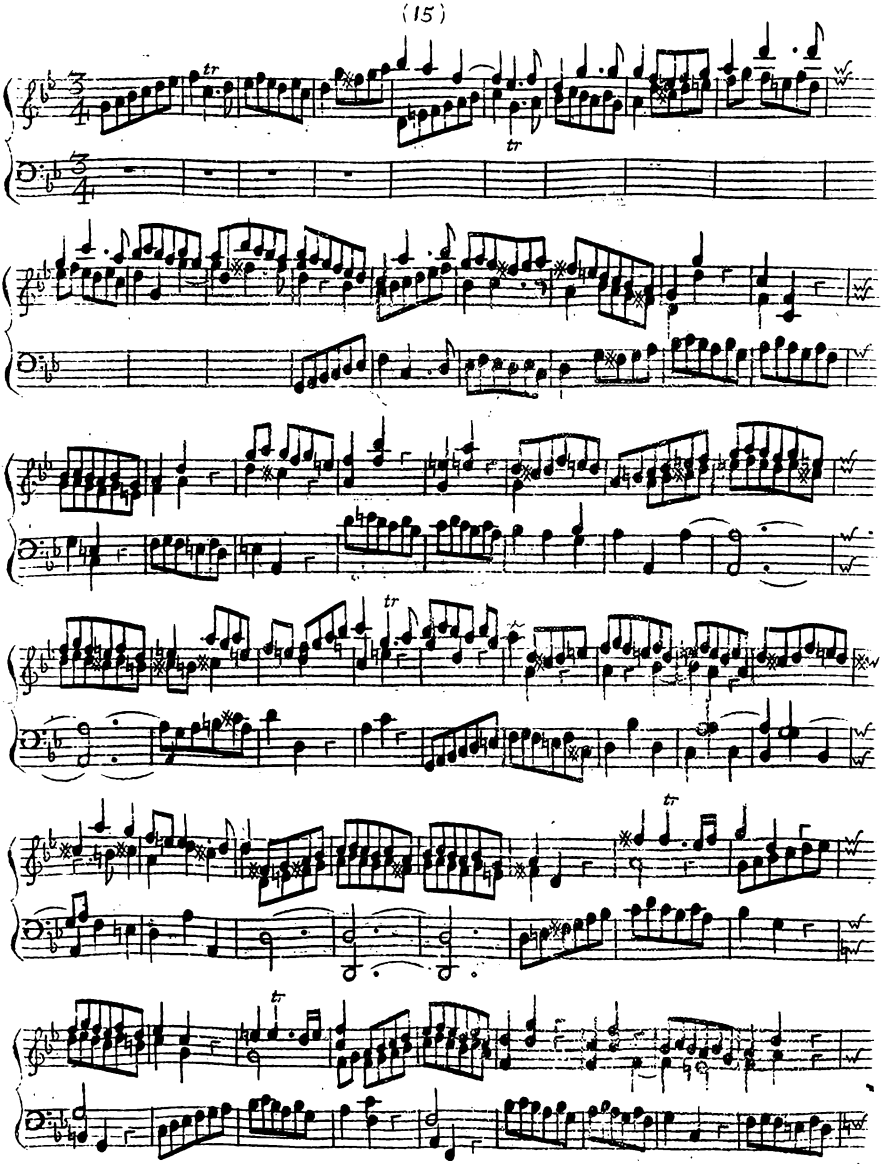
tr
tr
tr
tr
tr

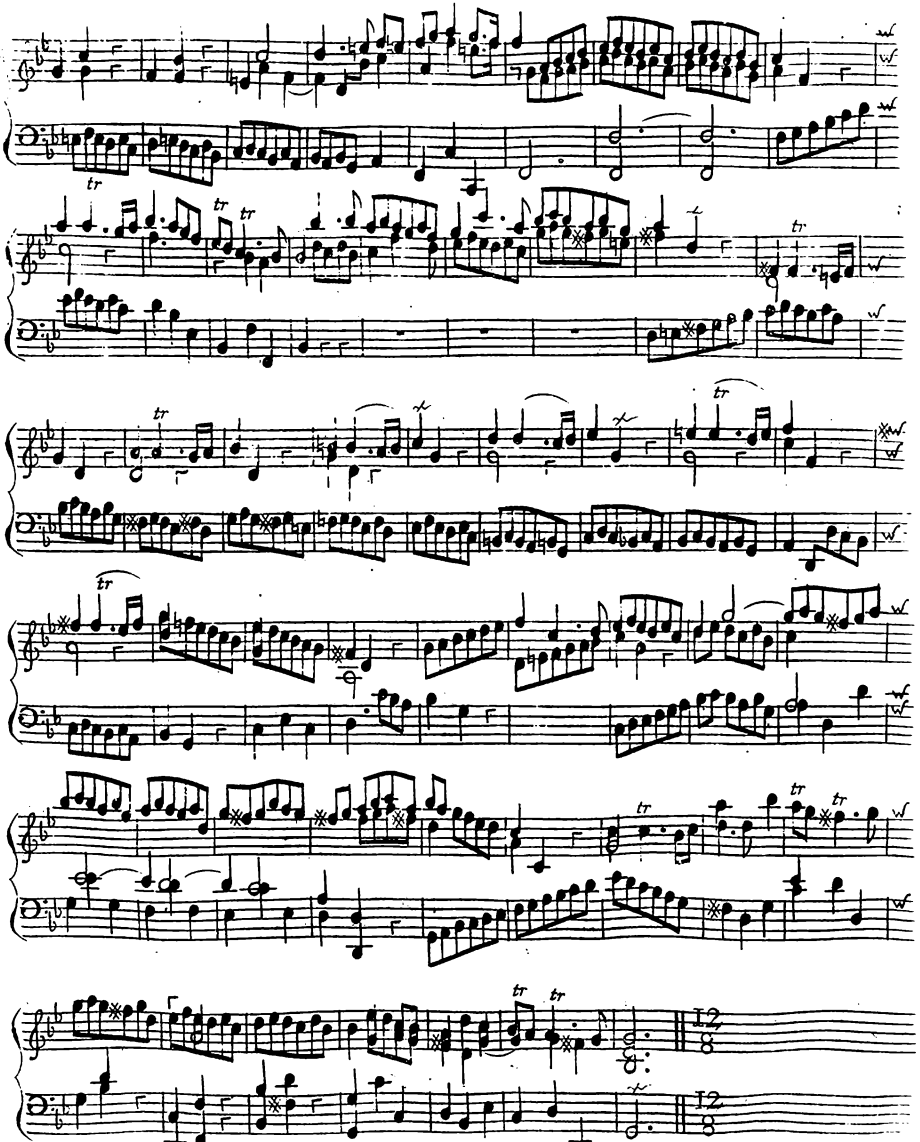

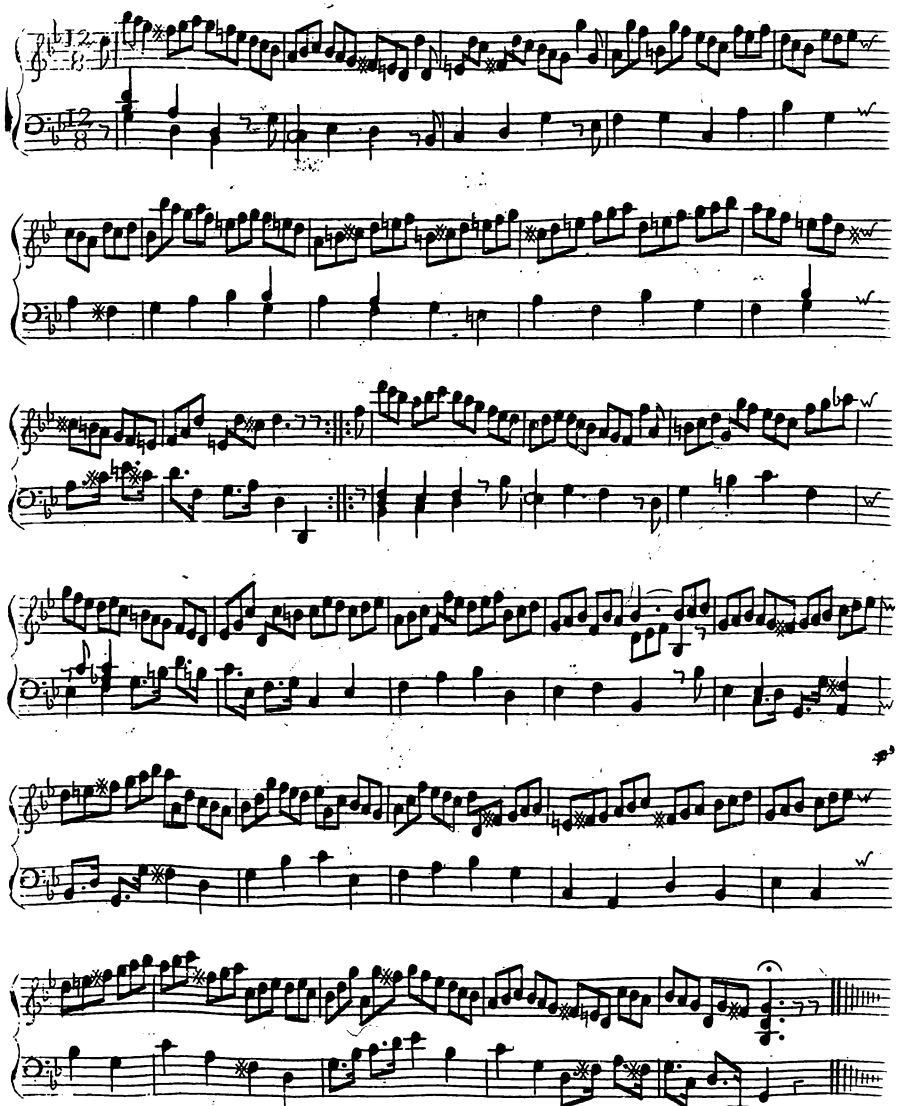

V

Overture

in

Richard the I:st

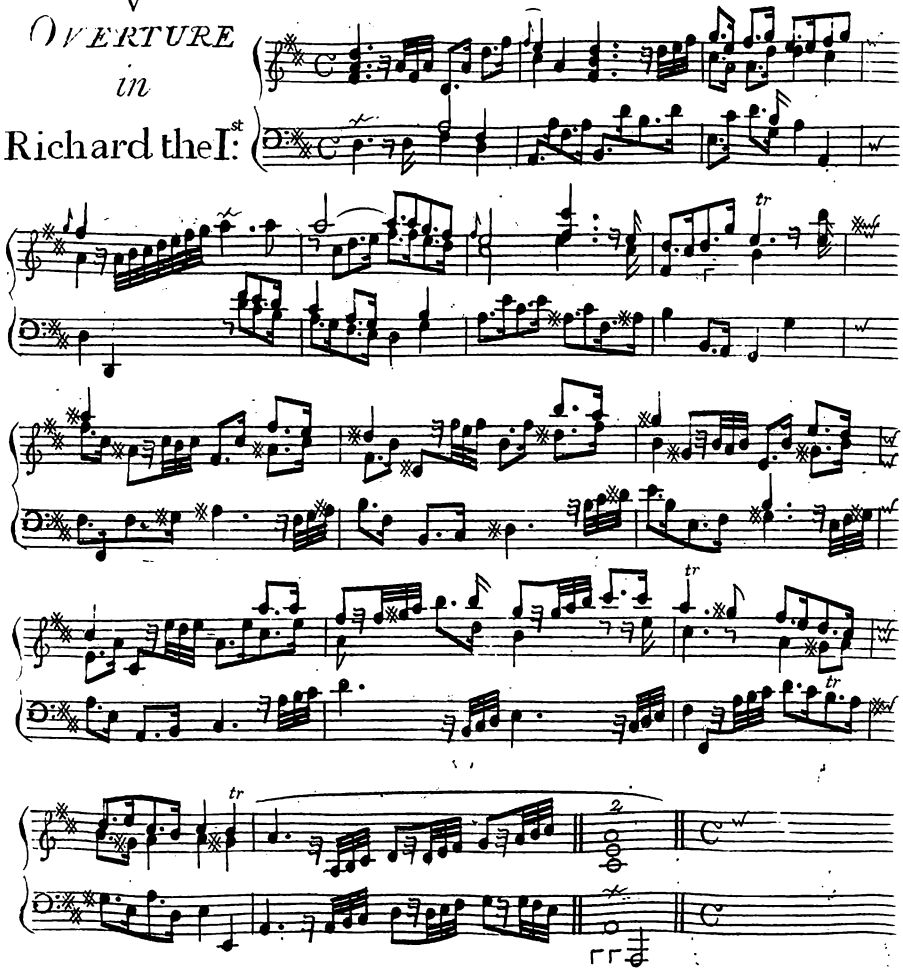

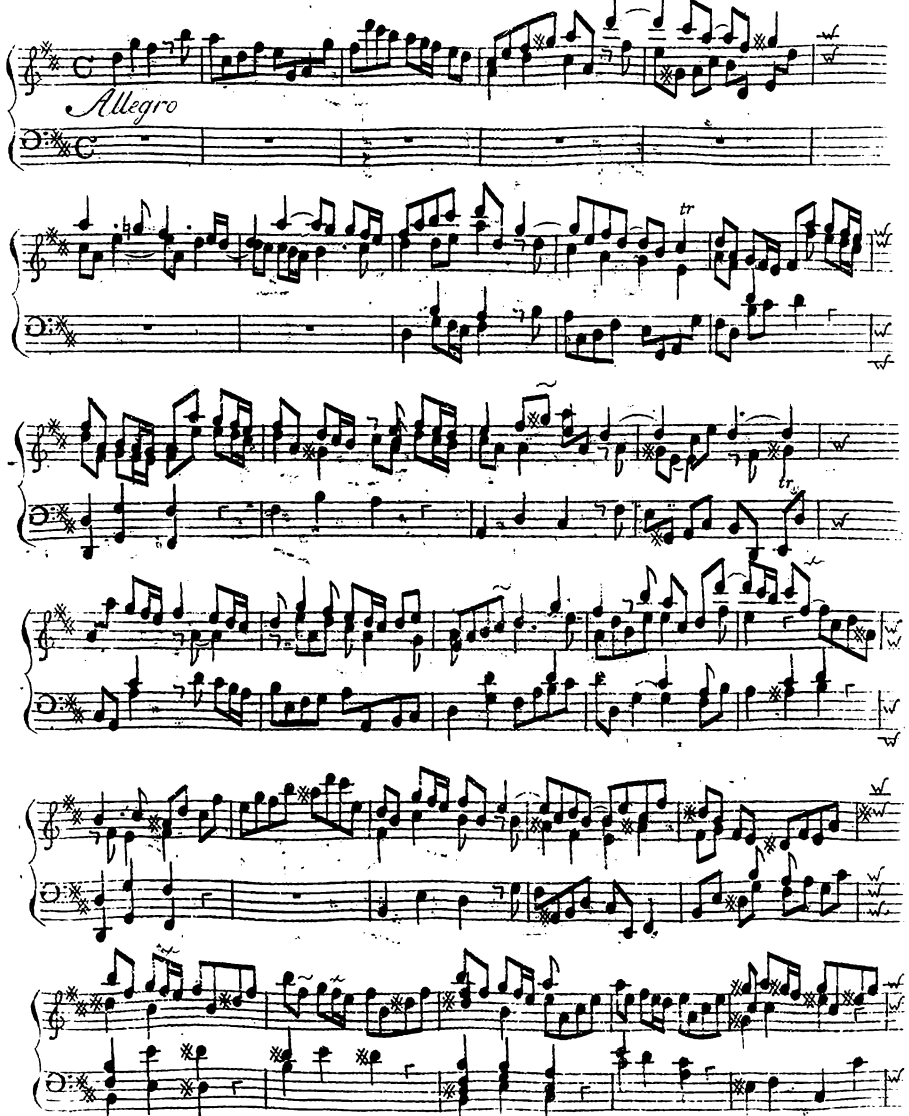
Allegro

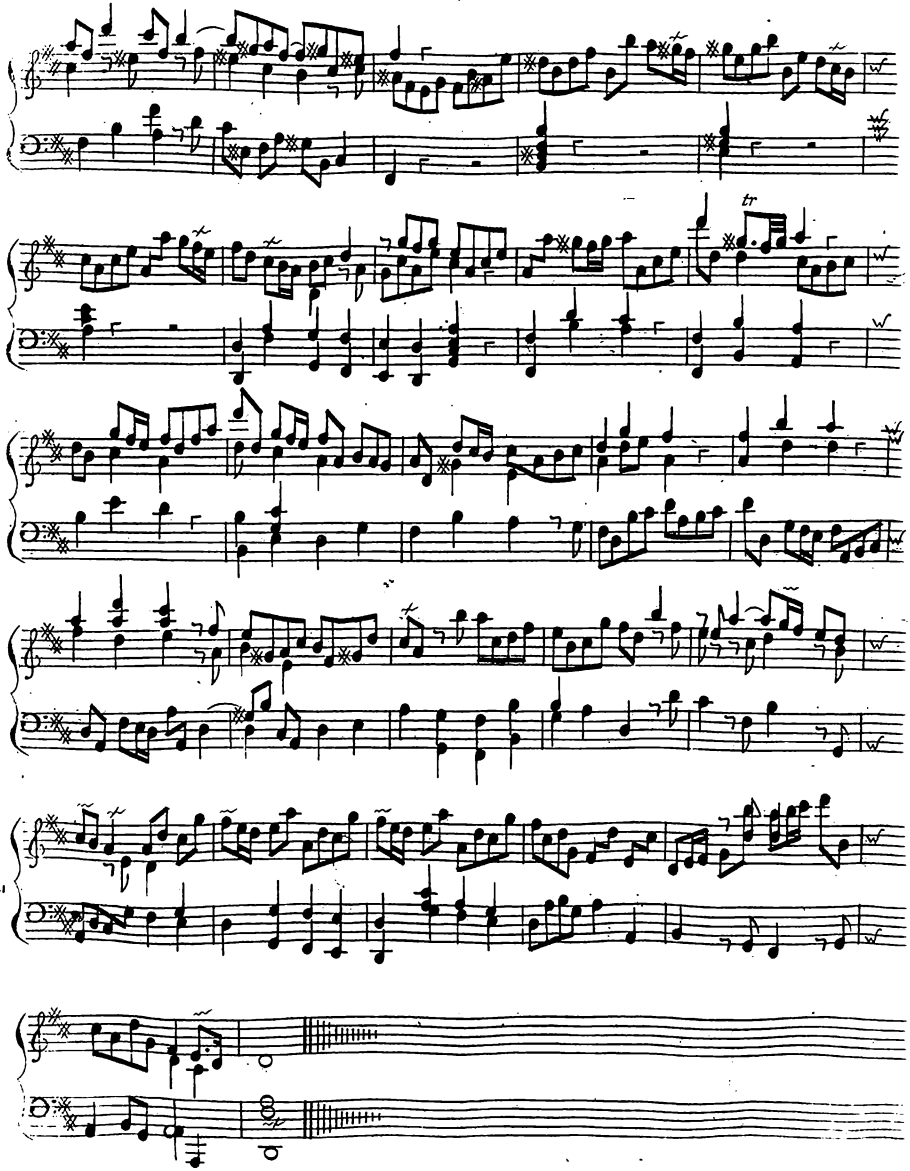

VI

OVERTURE

in

Admetus

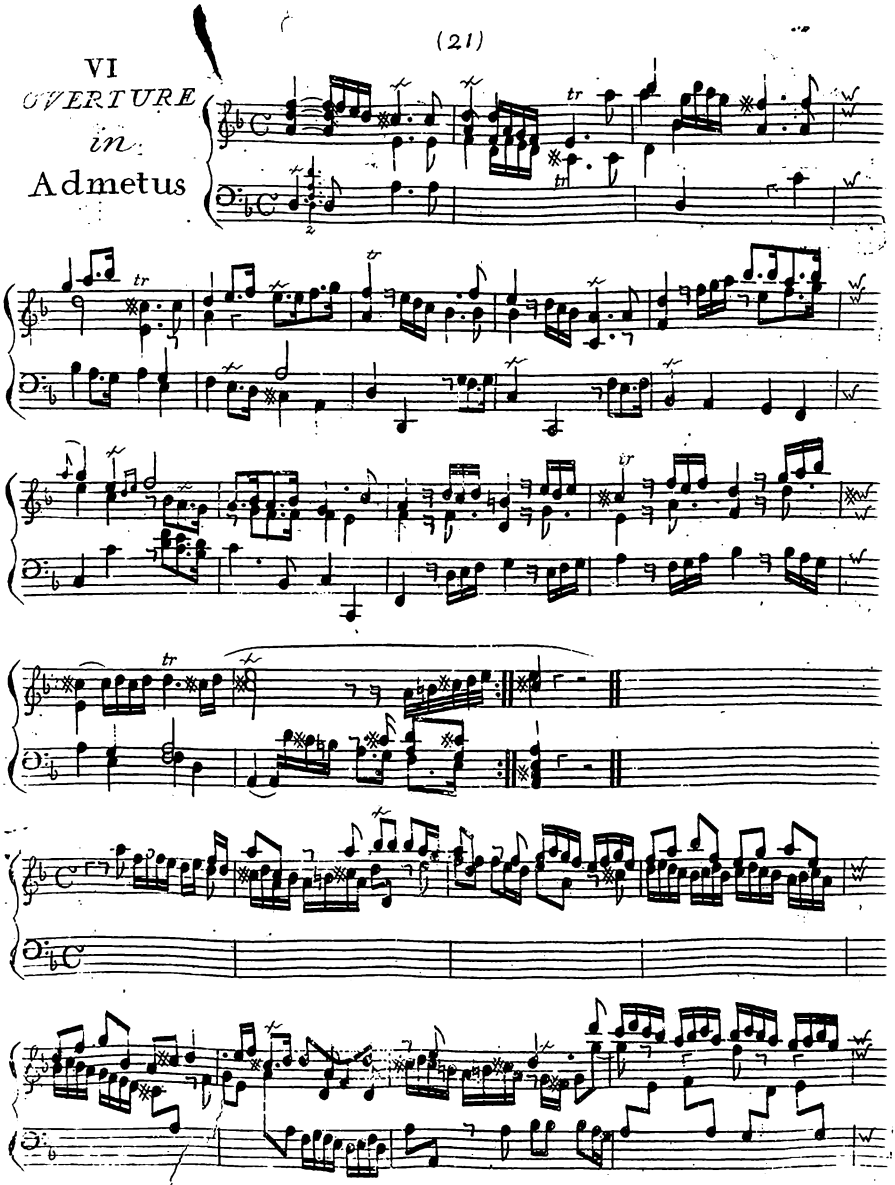

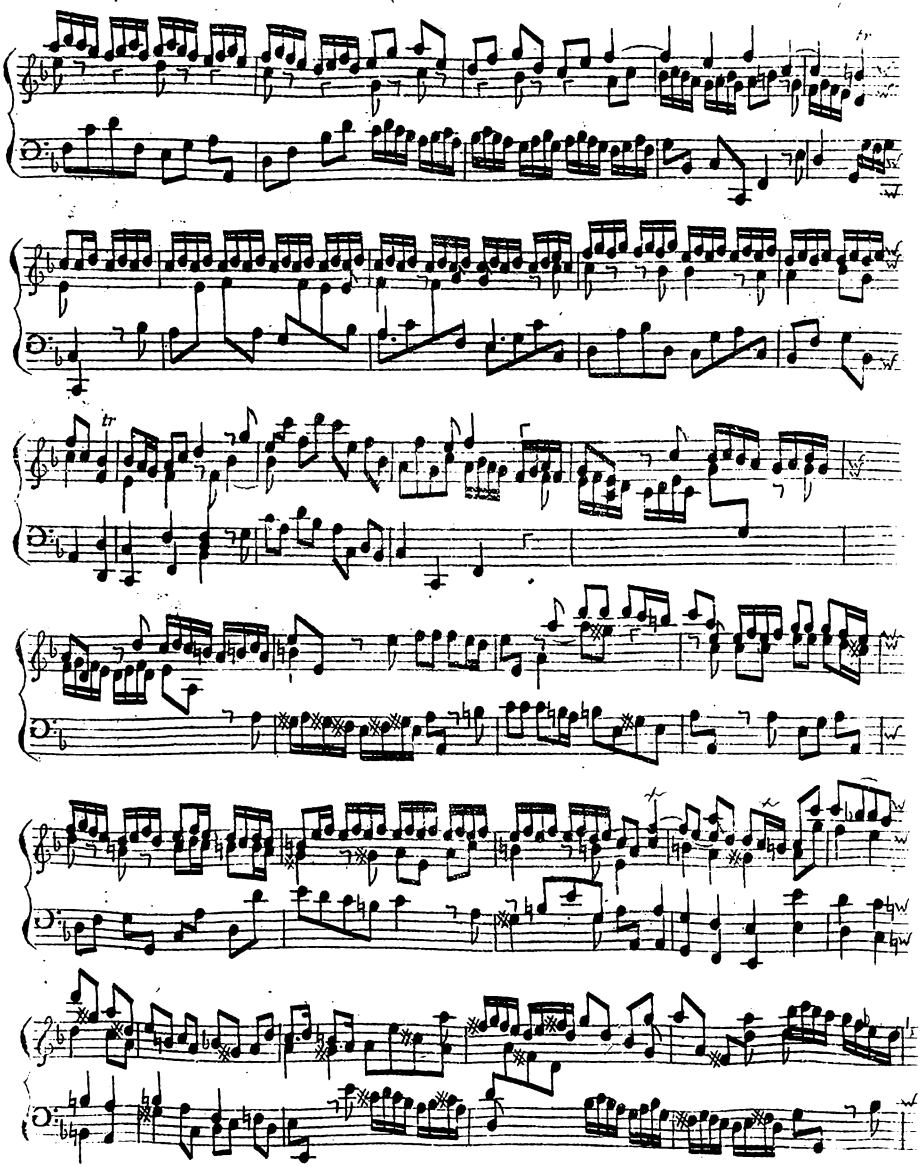

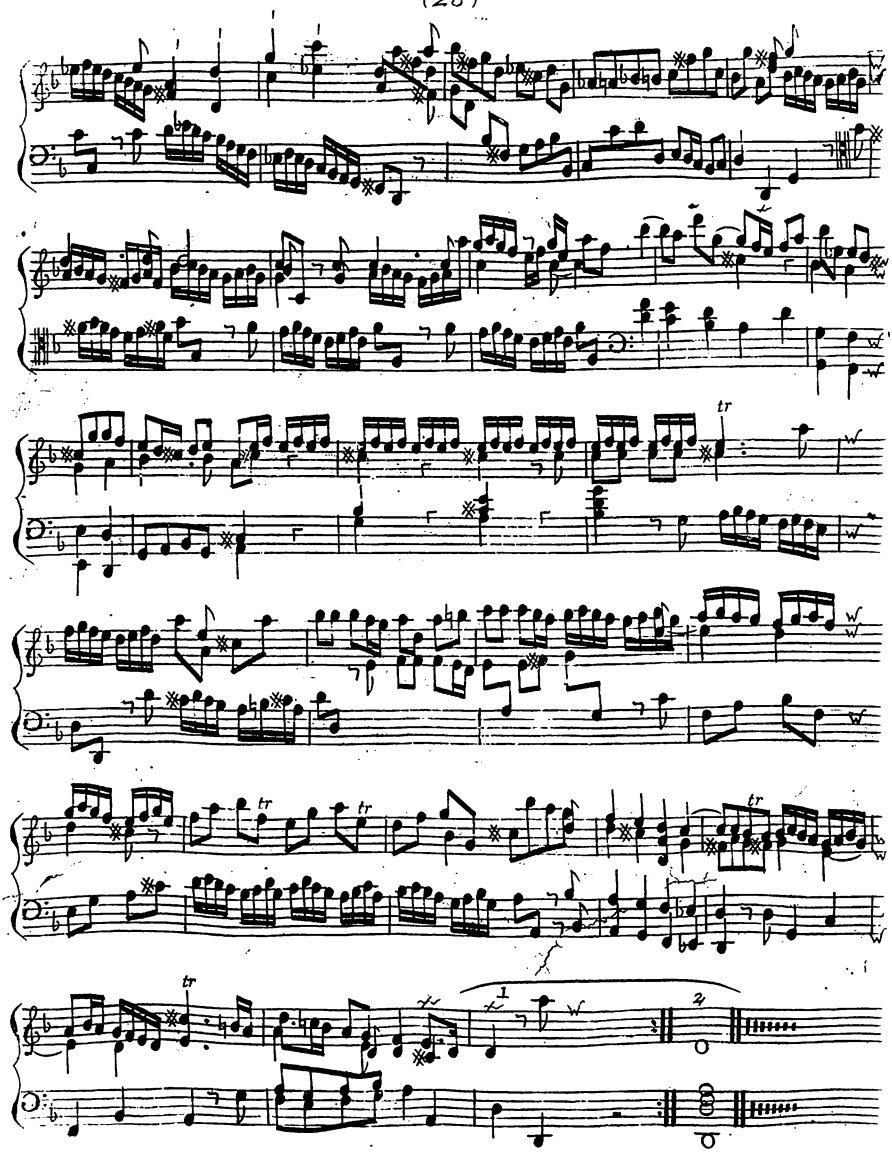

VII

the Second

OVERTURE

in

Admetus

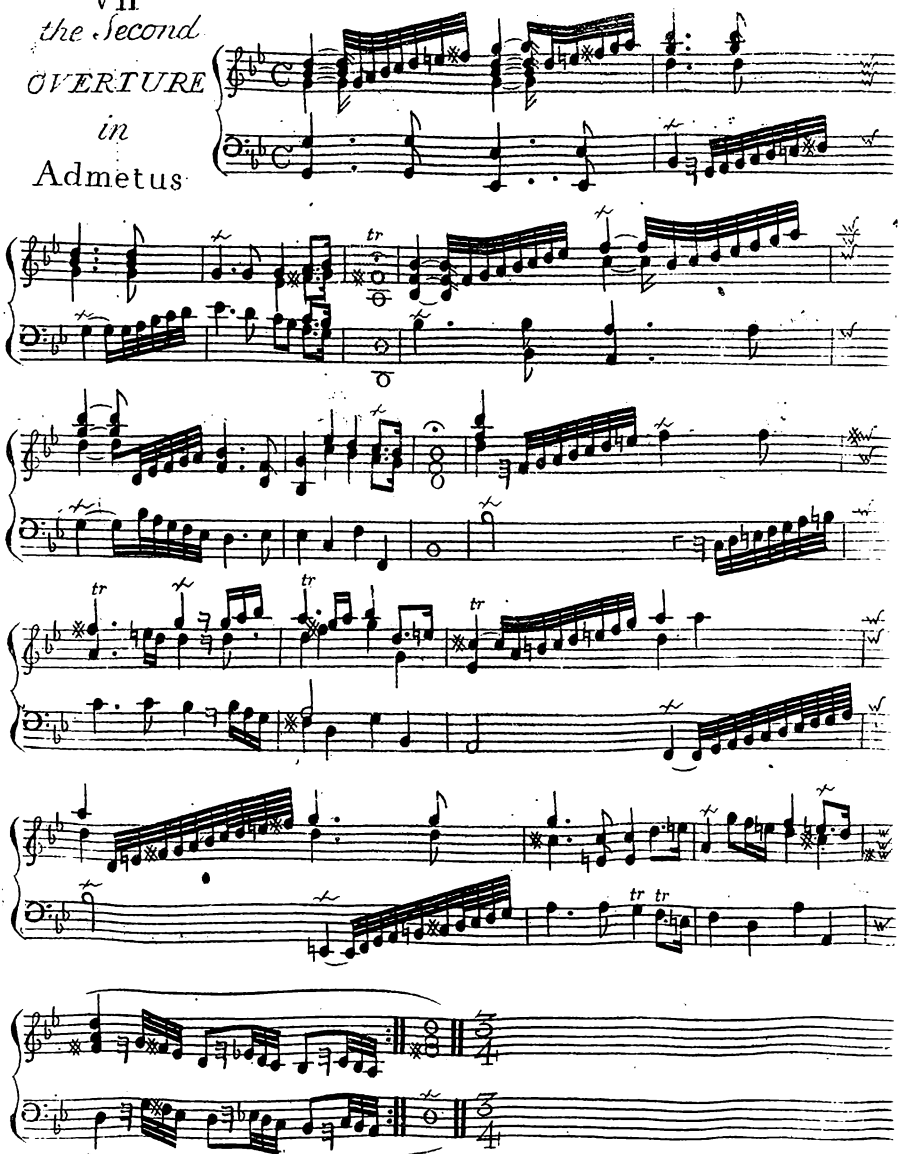

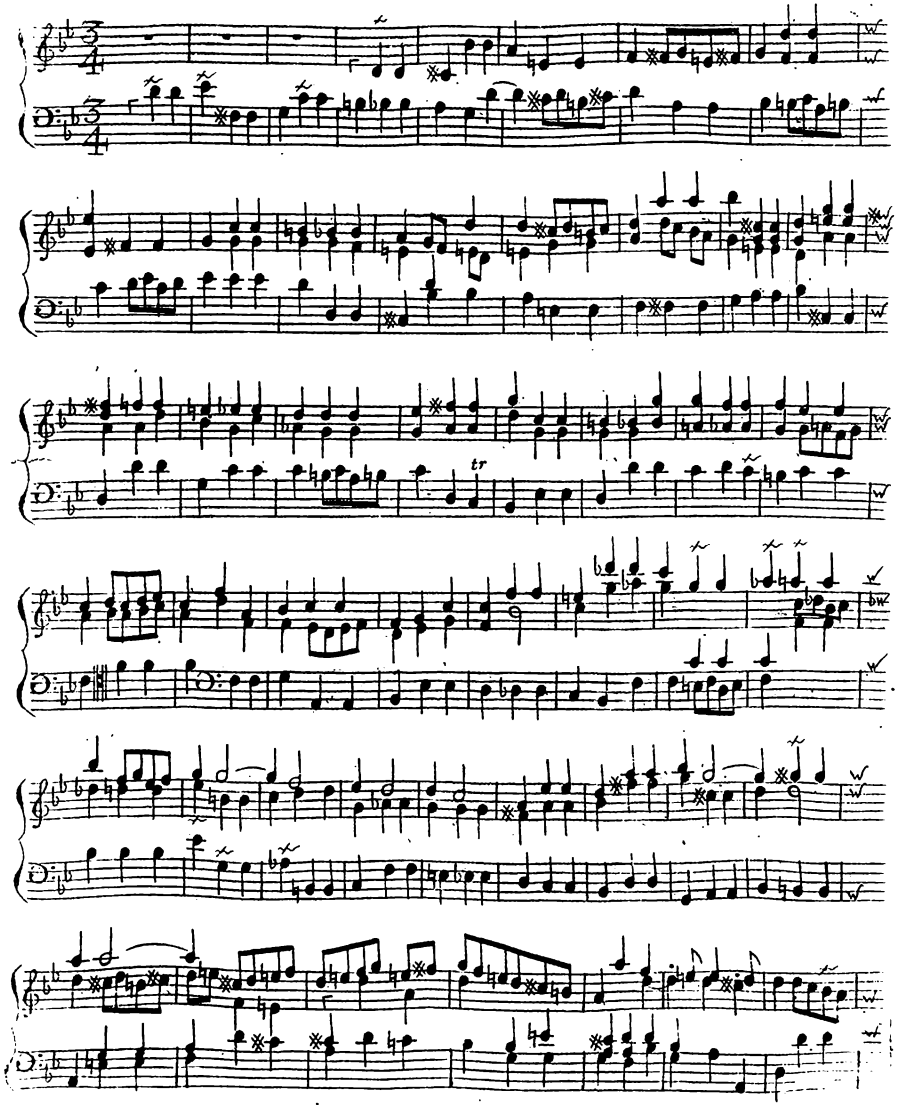

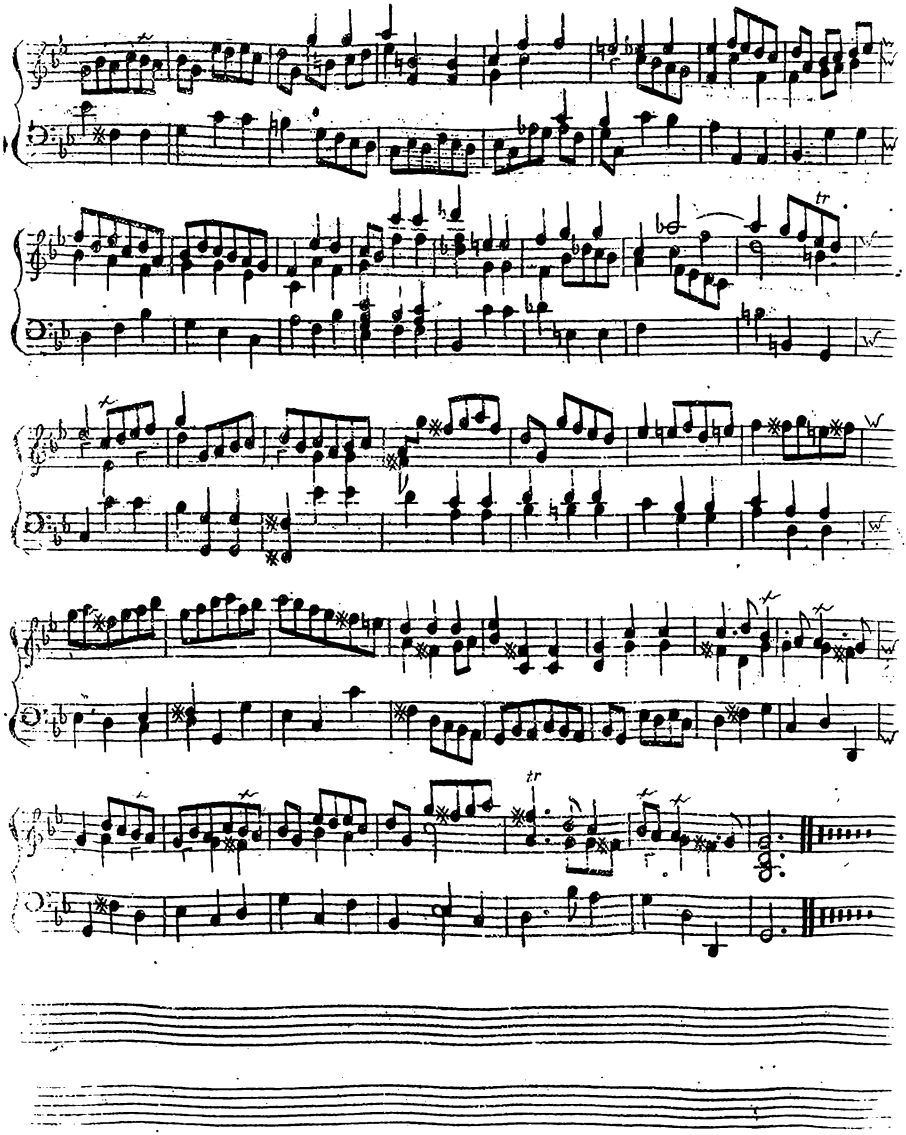

VIII

Ouverture in Alexander

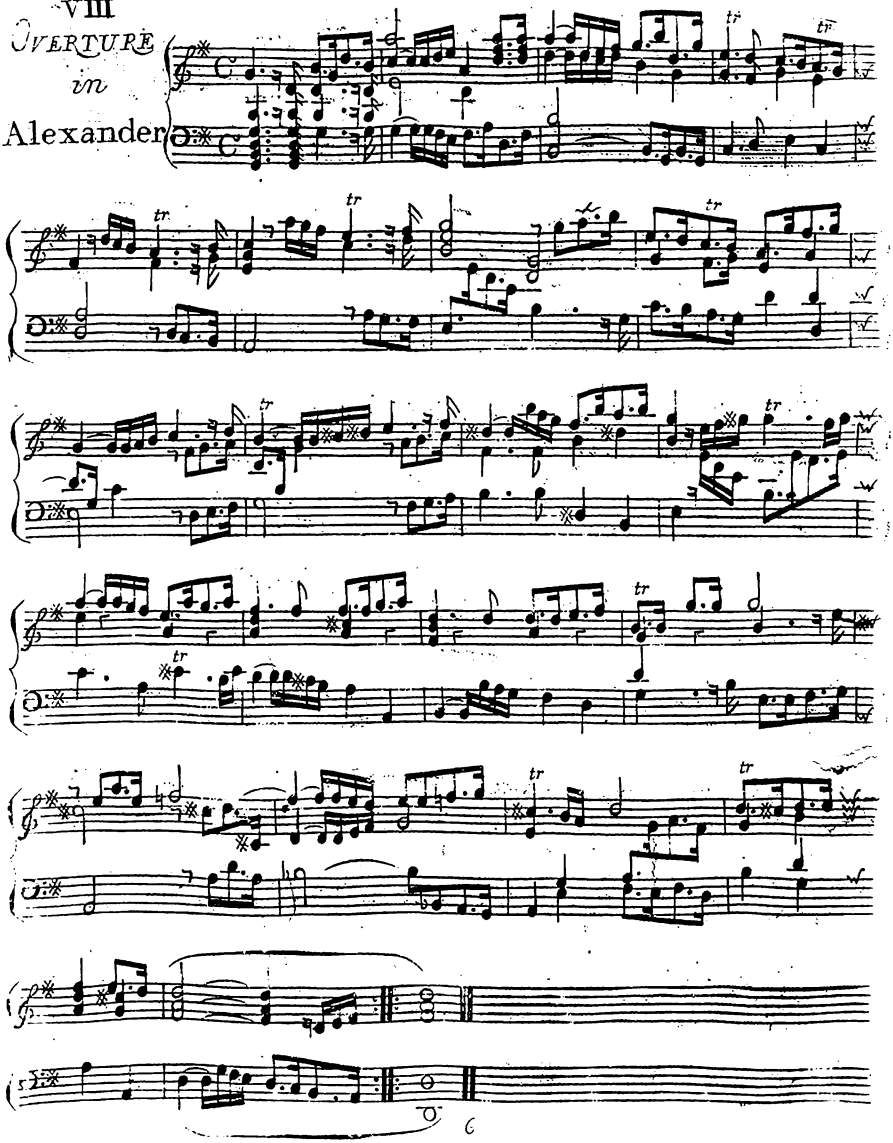

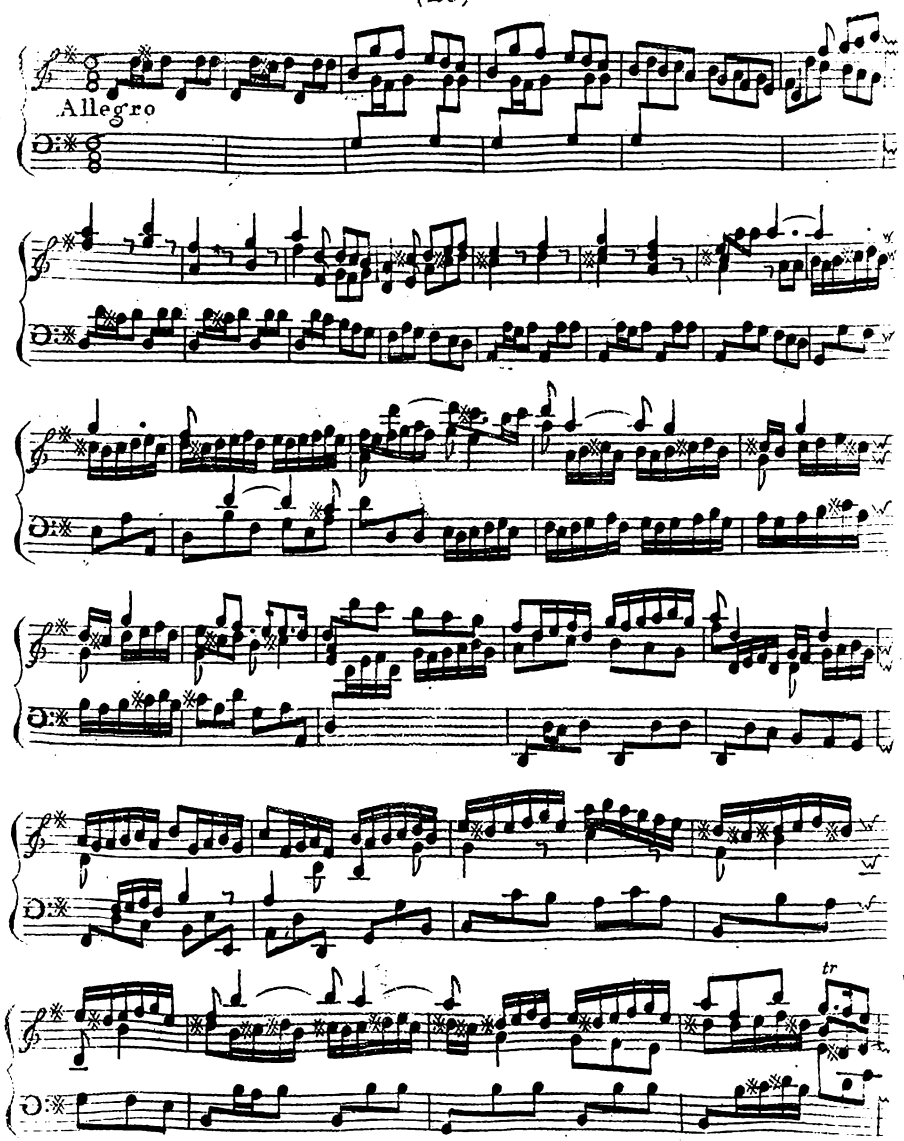
Allegro
tr

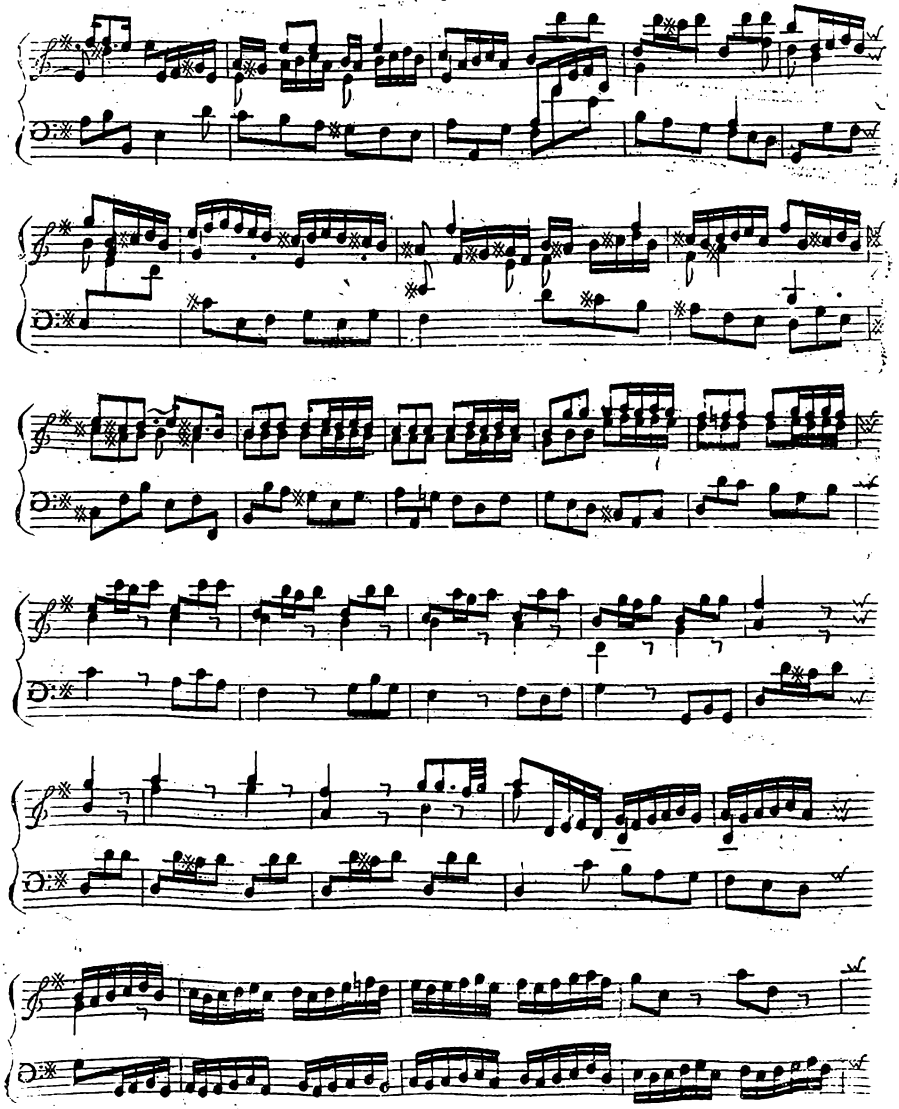

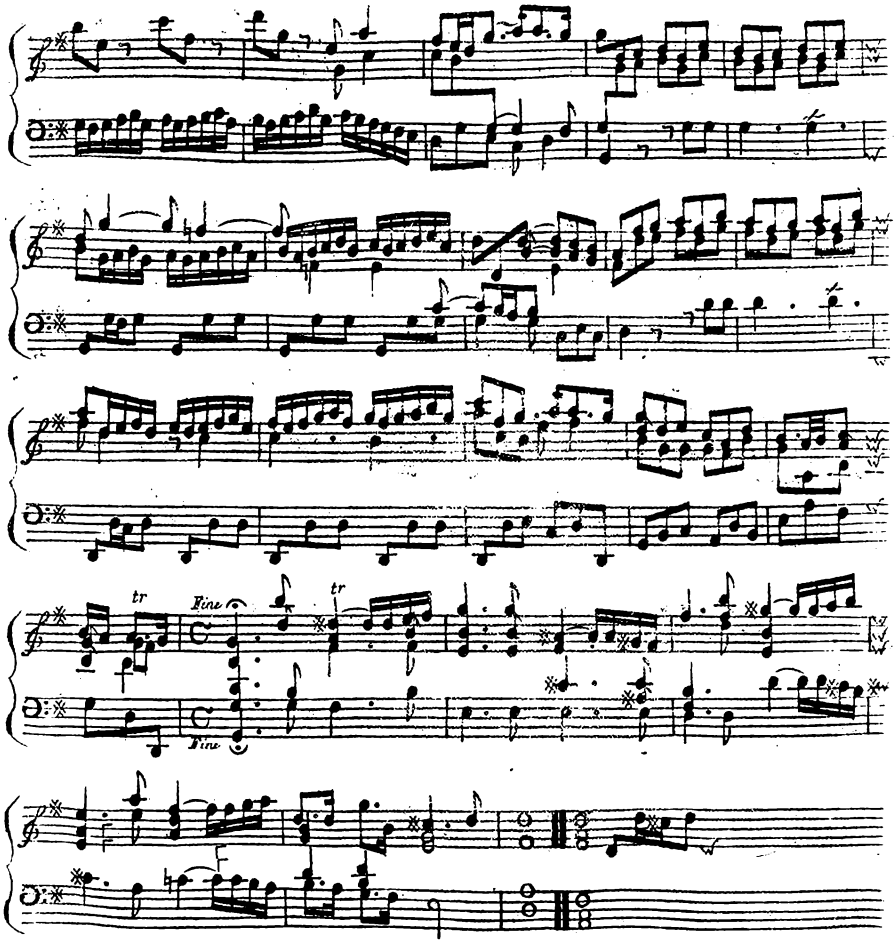
tr
Fine
tr
Fine

IX
Overture in Scipio

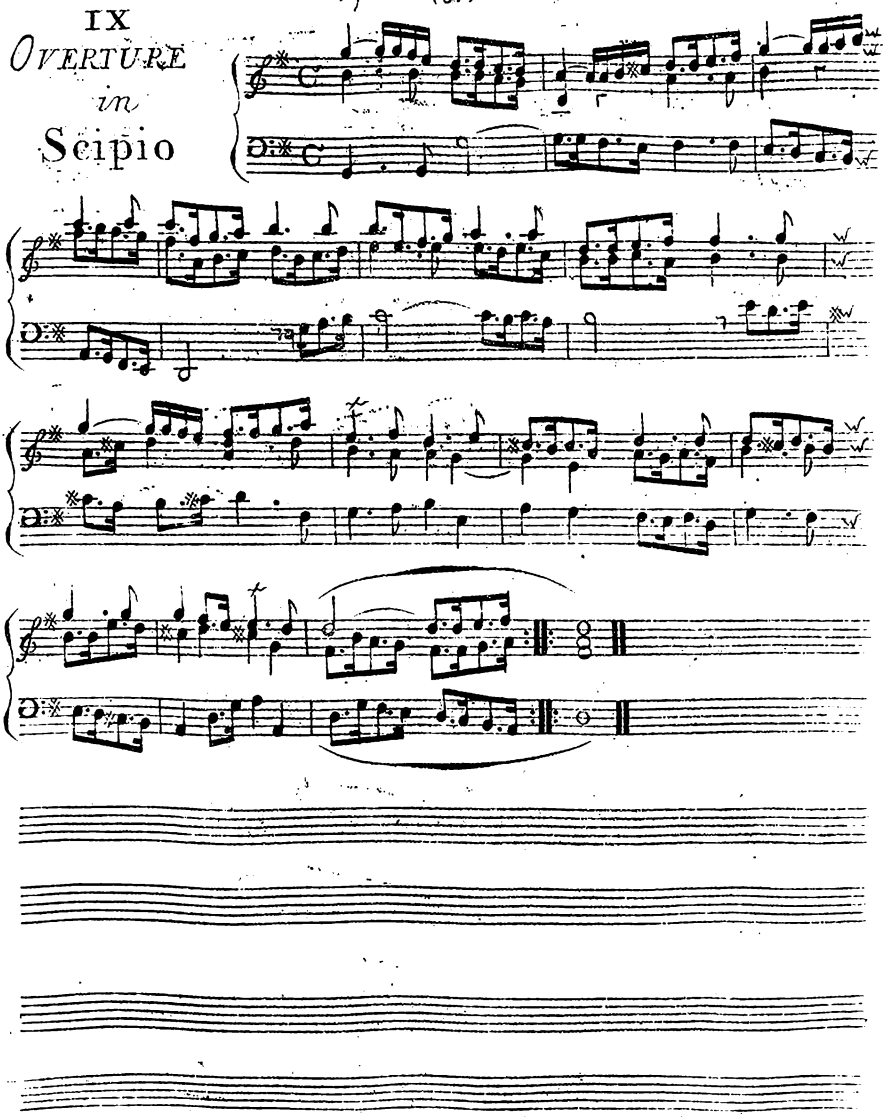

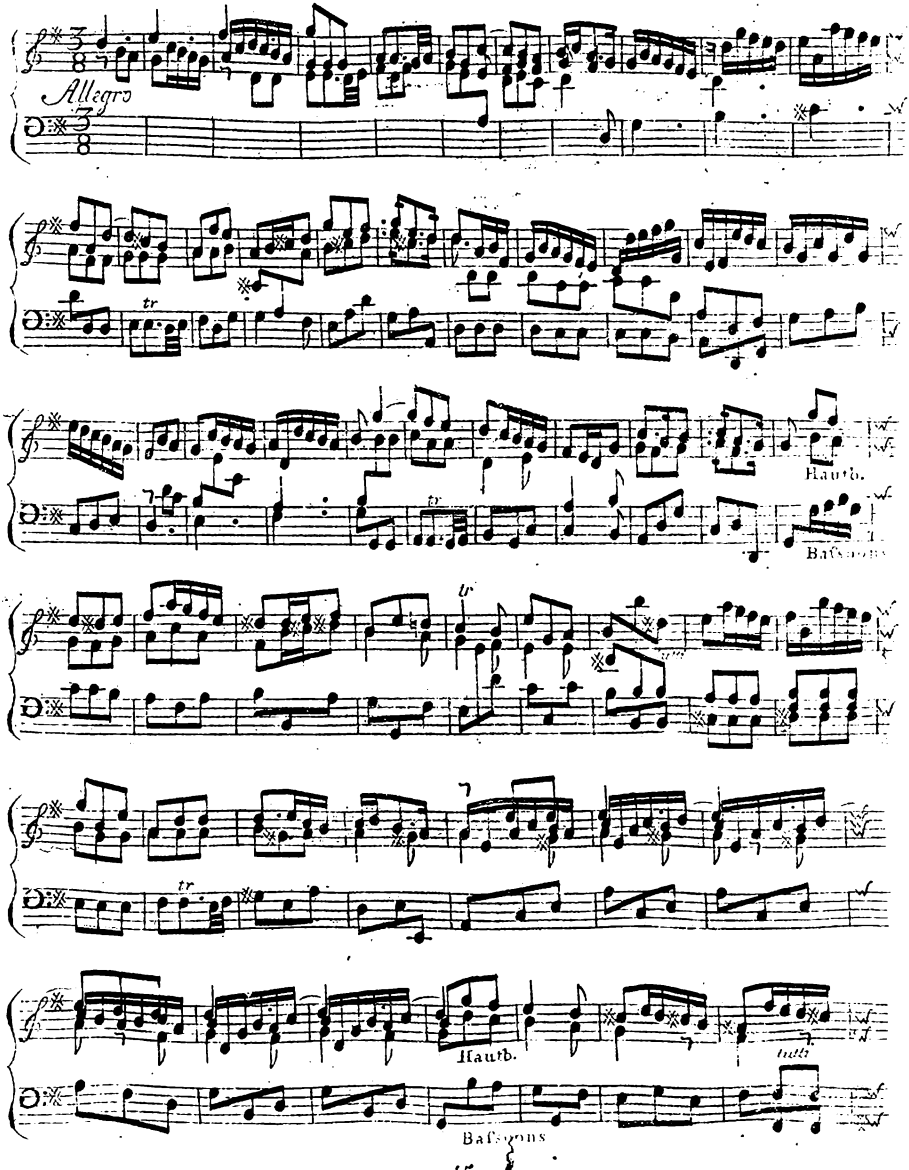
Allegro
Hautb.
Bassons
Hautb.
Bassons

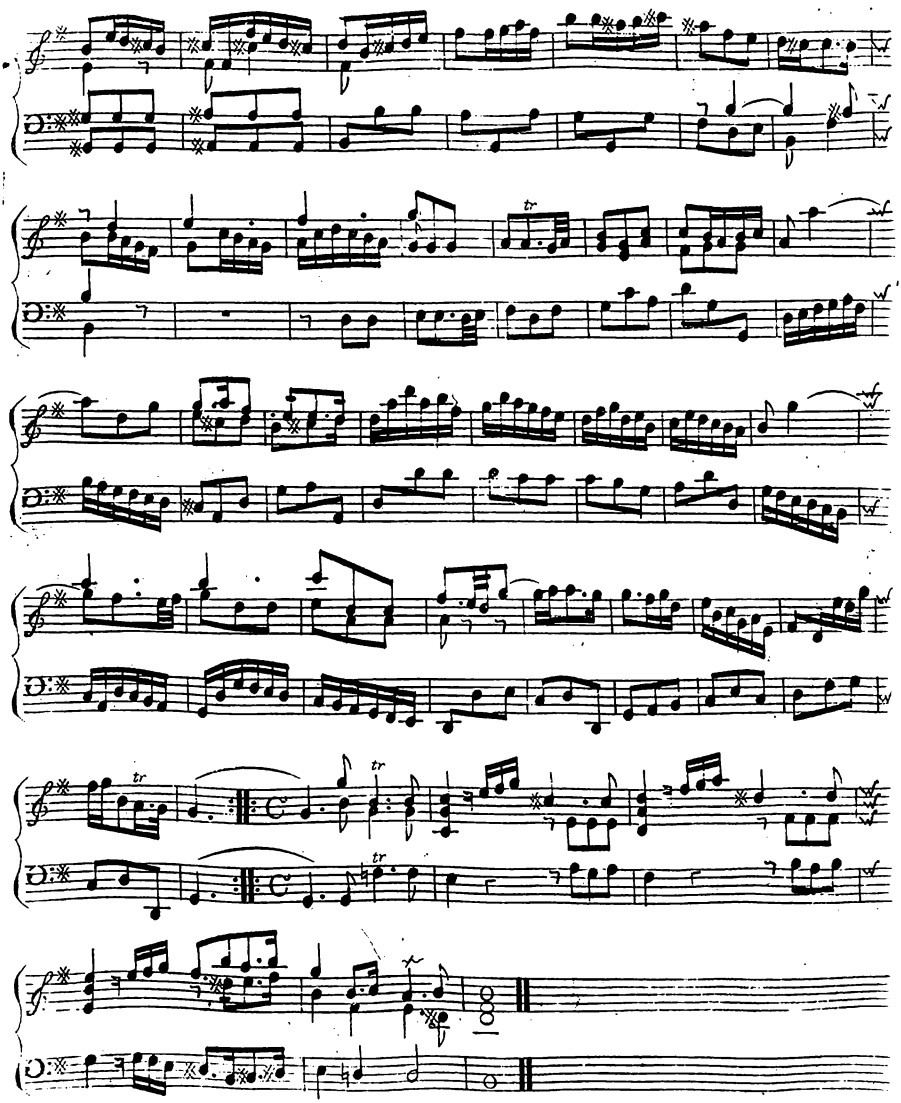

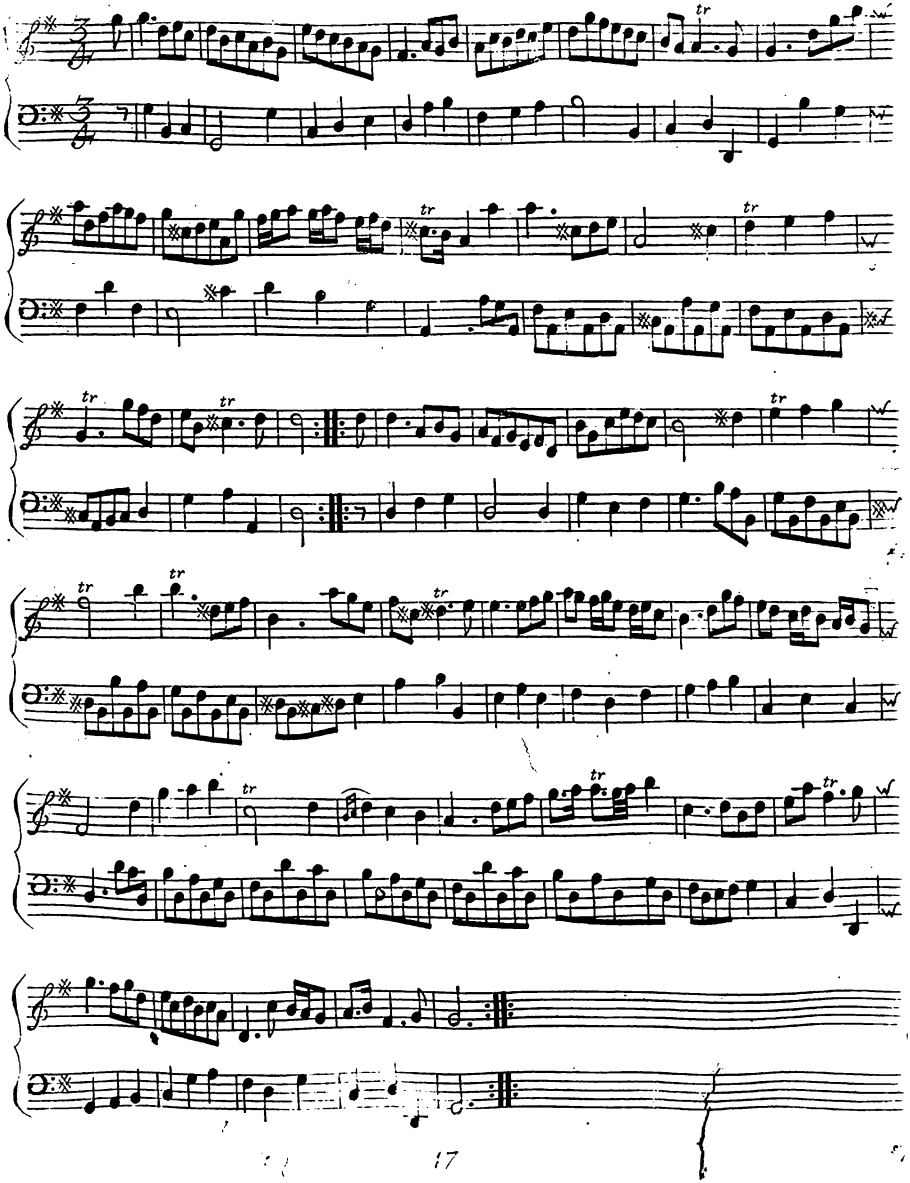

Ouverture di Rodelinda

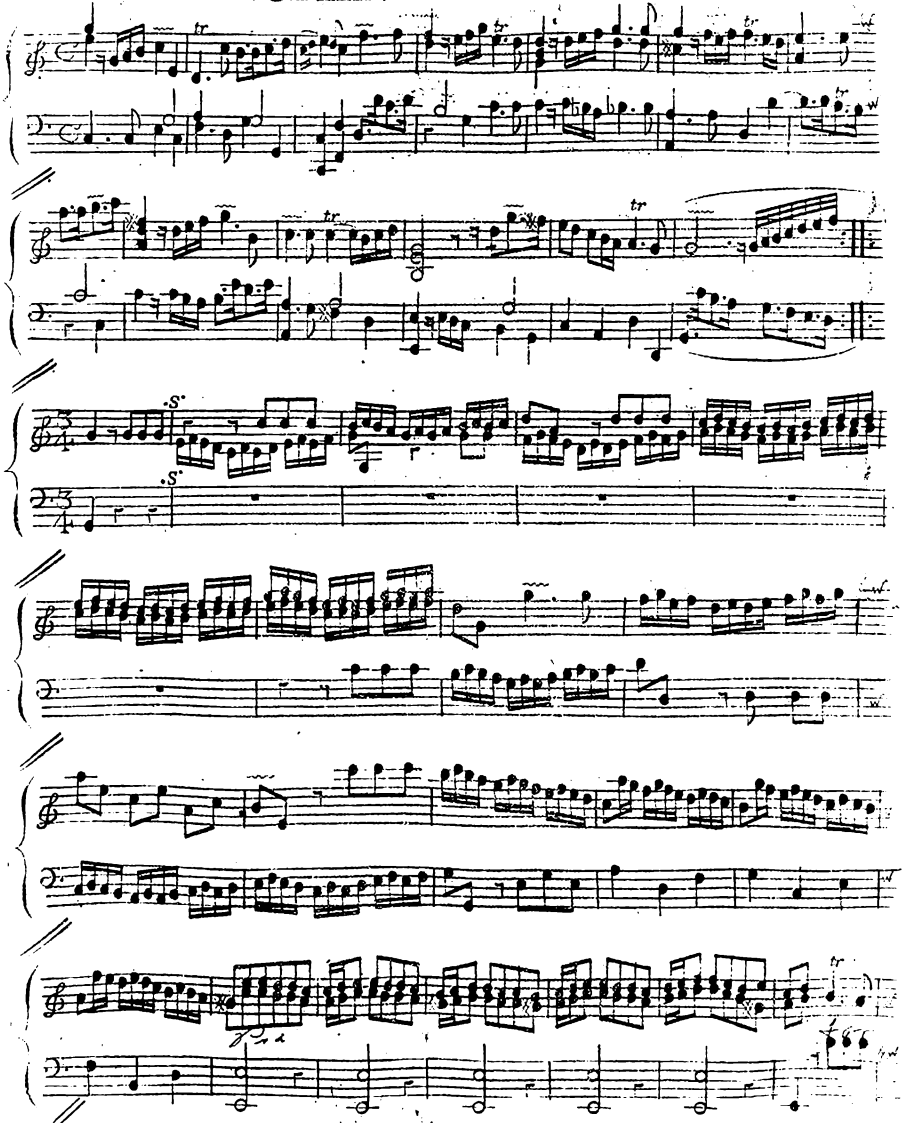

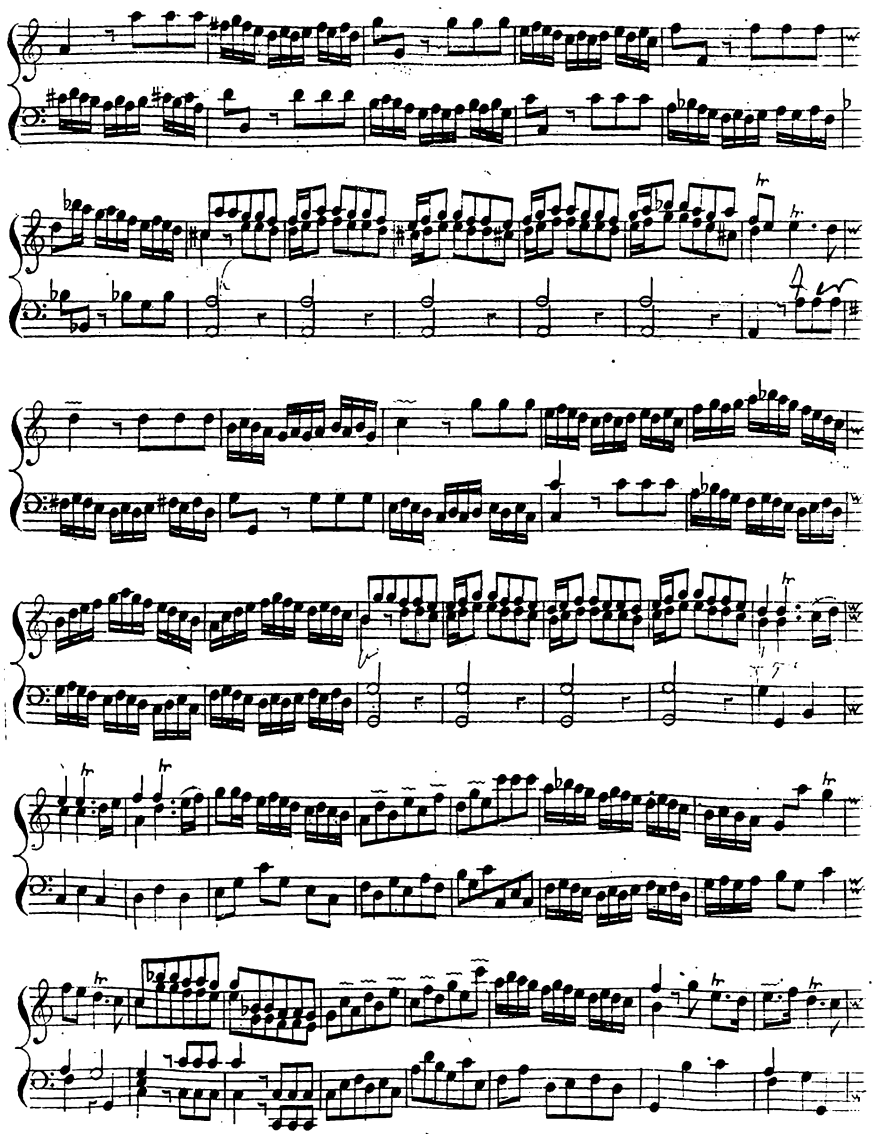

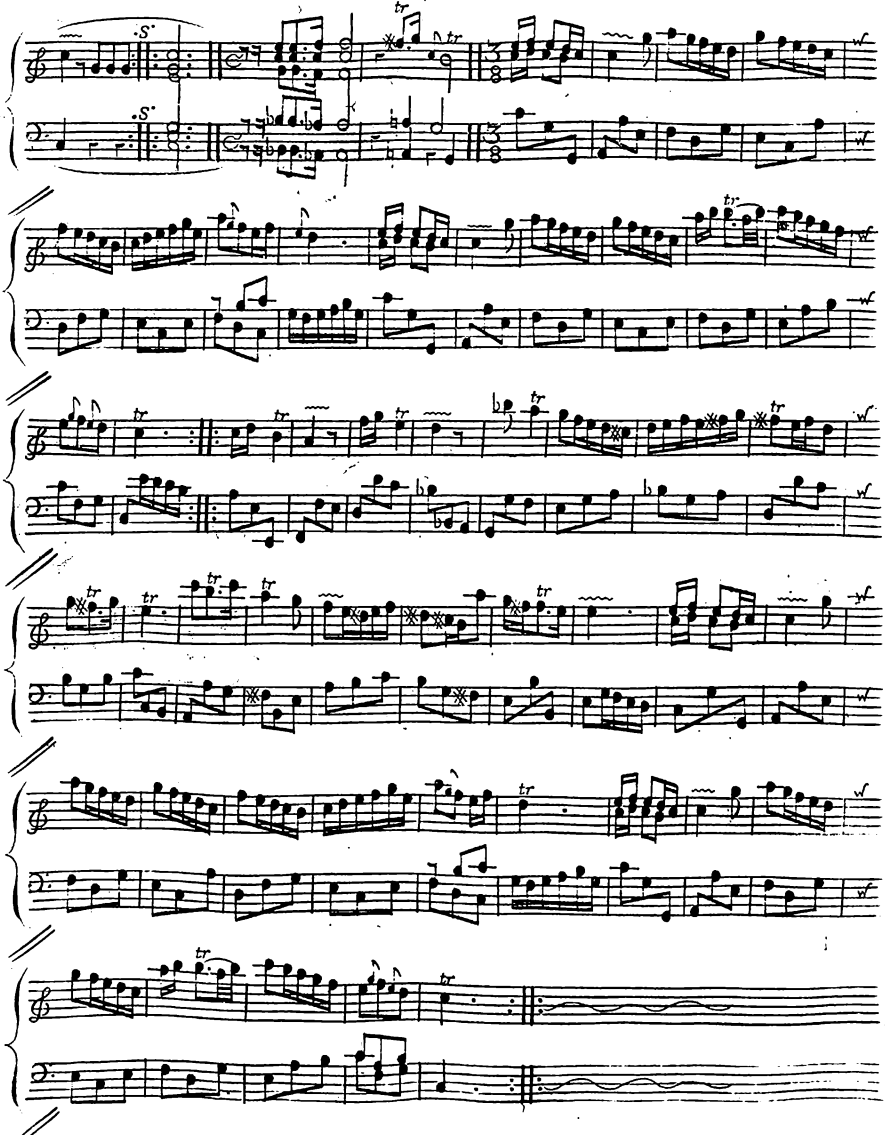

XI

Overture in Tamerlane

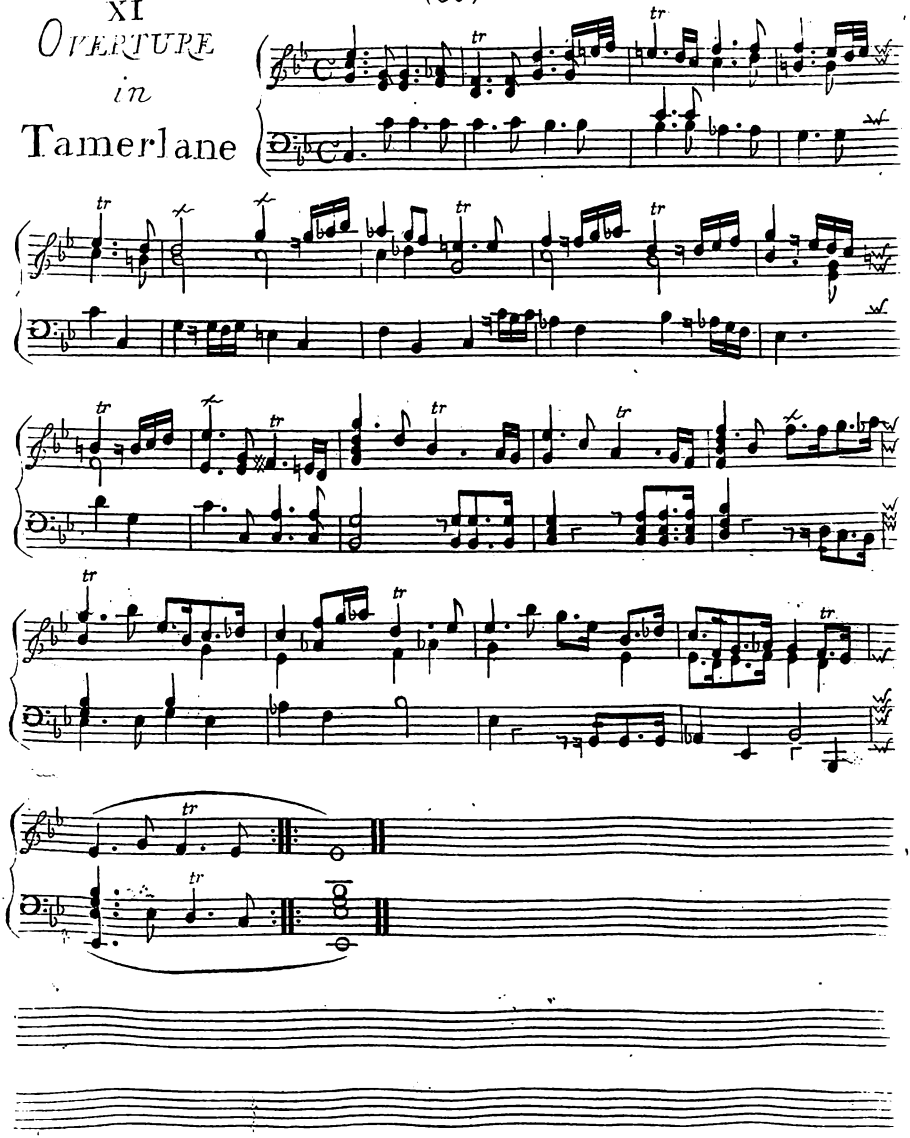

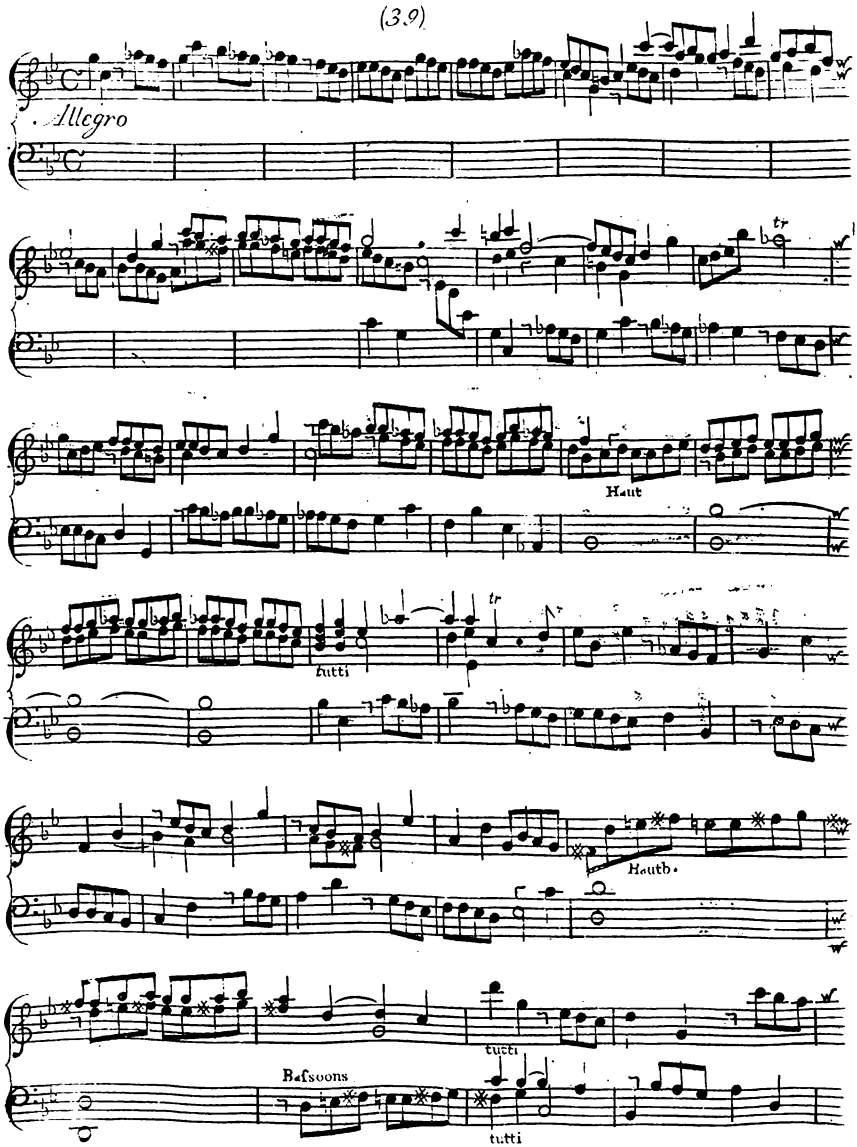
Allegro
Haut
tutti
Hautb.
tutti
Baſsoons
tutti

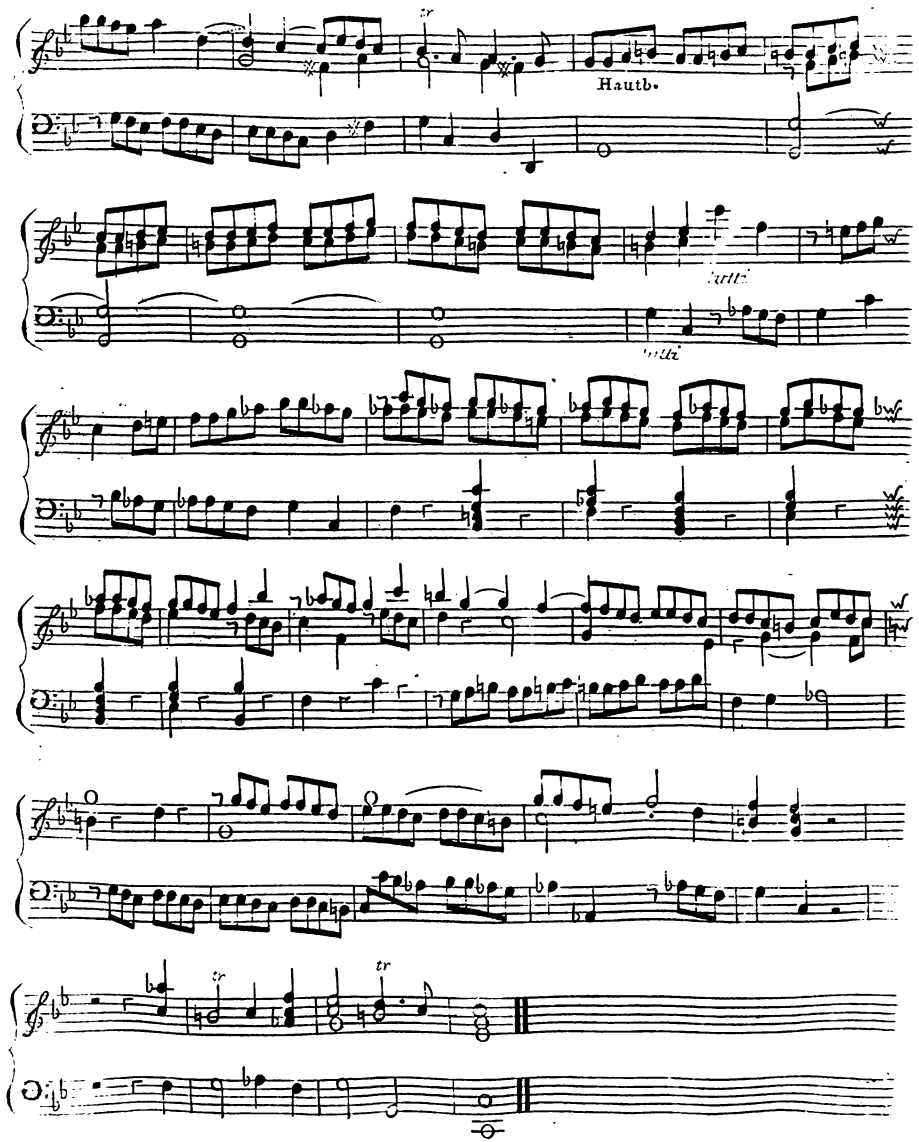
Hautb.
tutti
tutti

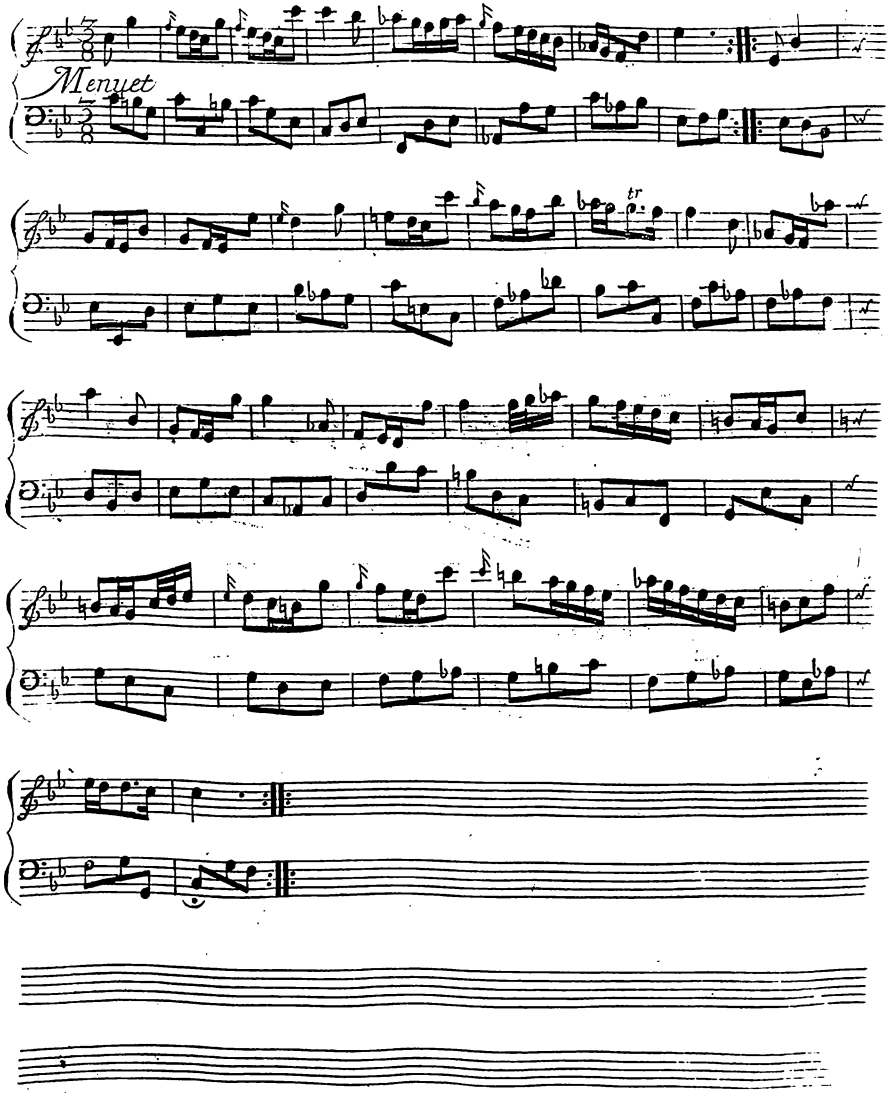
Menuet
tr

XII
Second
Overture
in Amadis

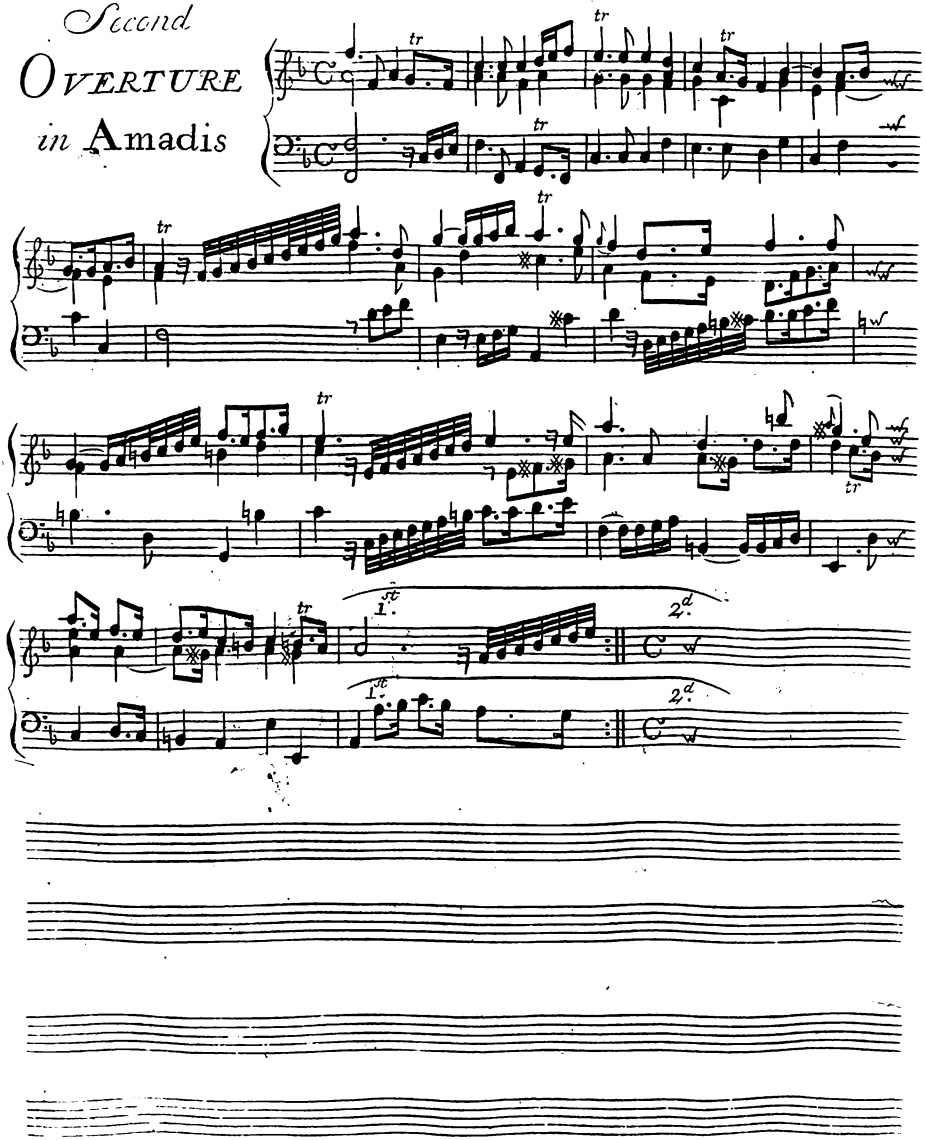

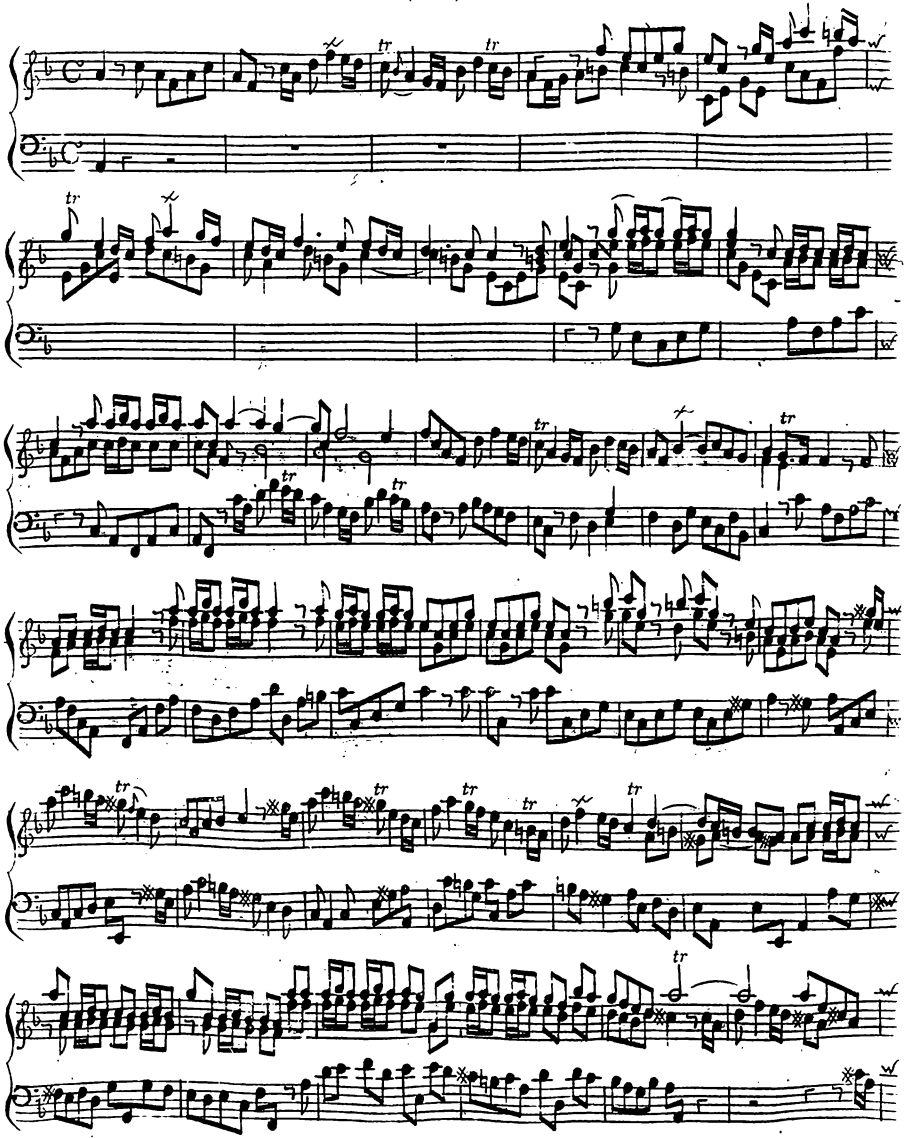

Volti

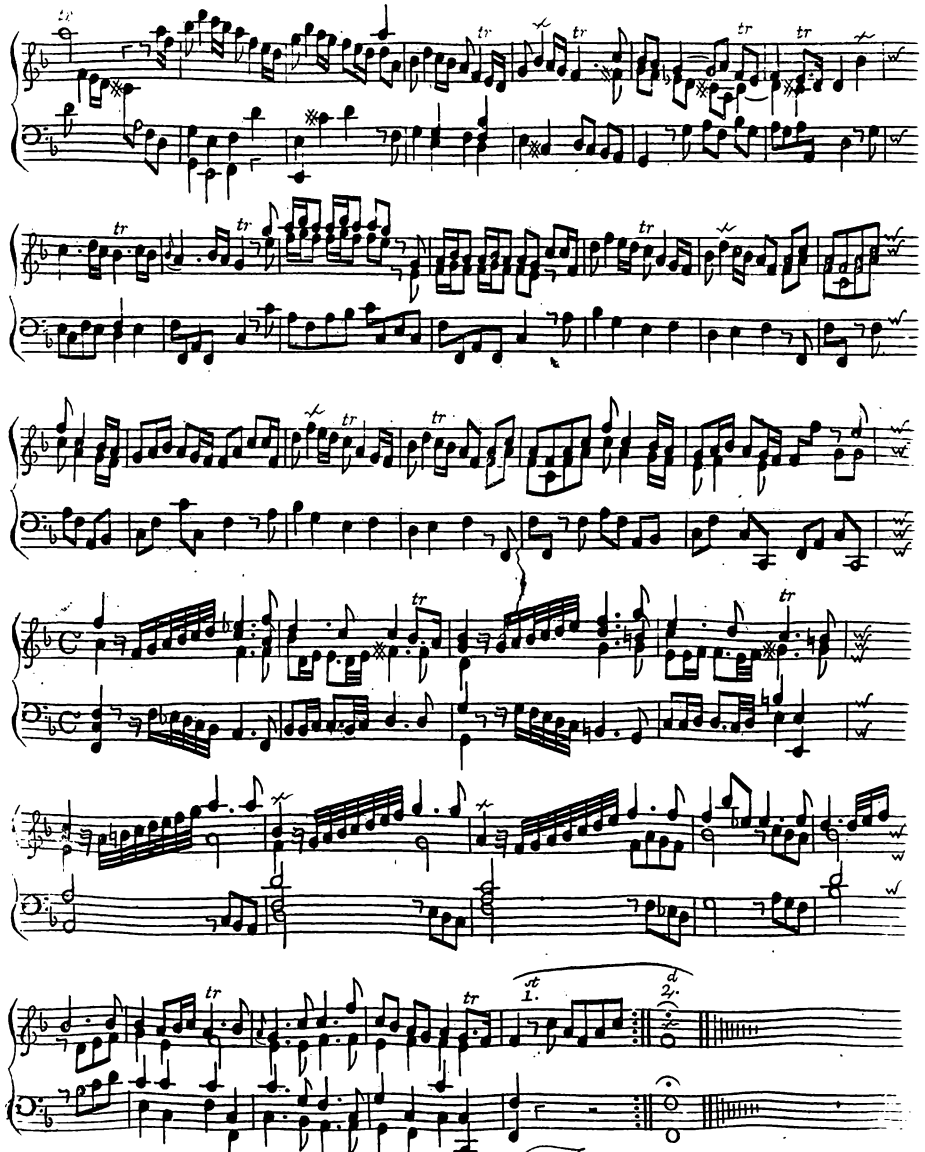
1.
2.
Finis

XIII

Overture in Julius Cæsar

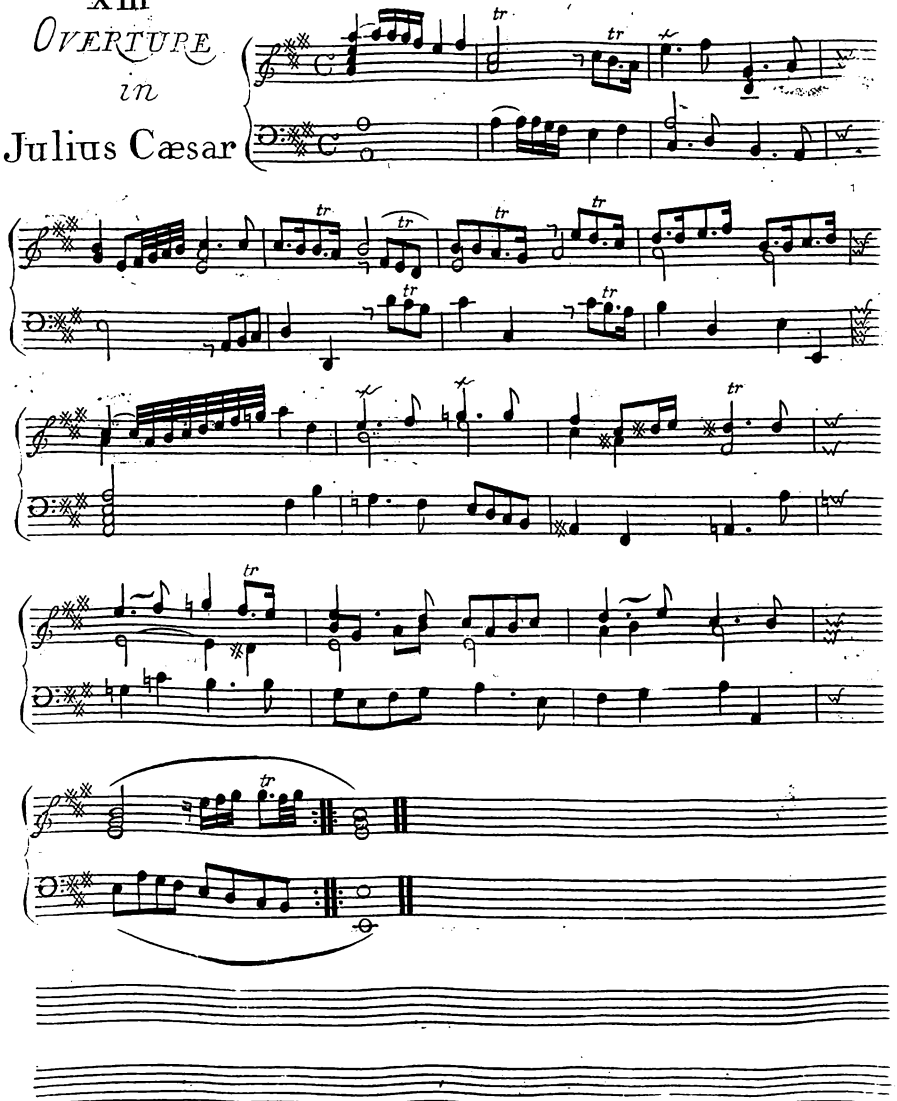

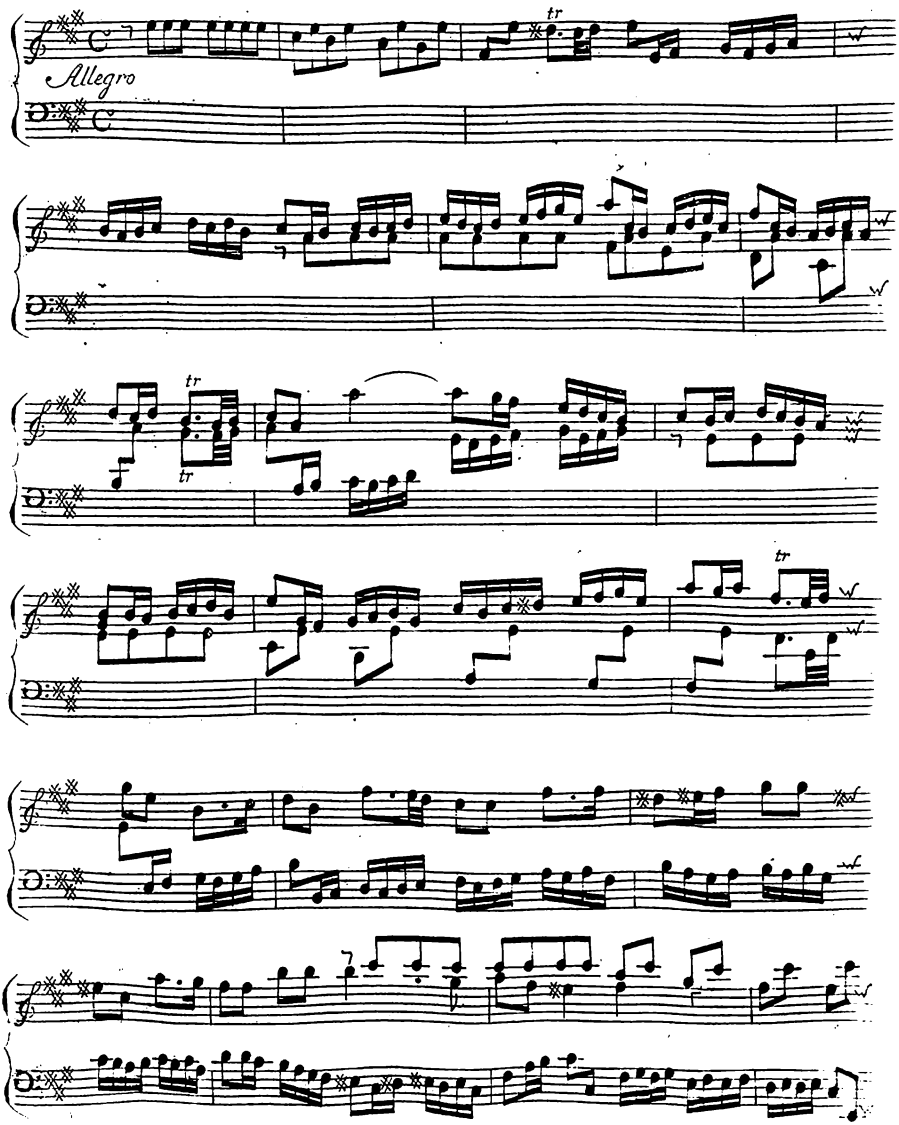
Allegro
tr
tr
tr
tr

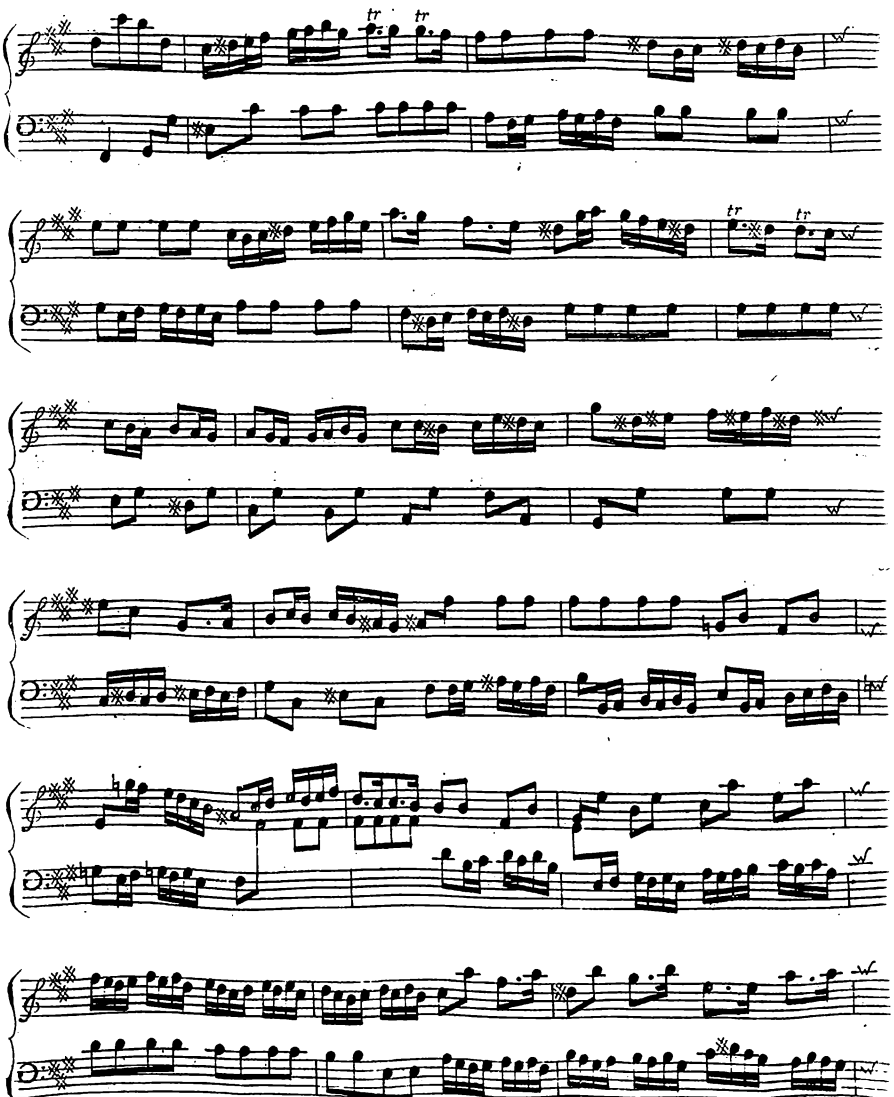

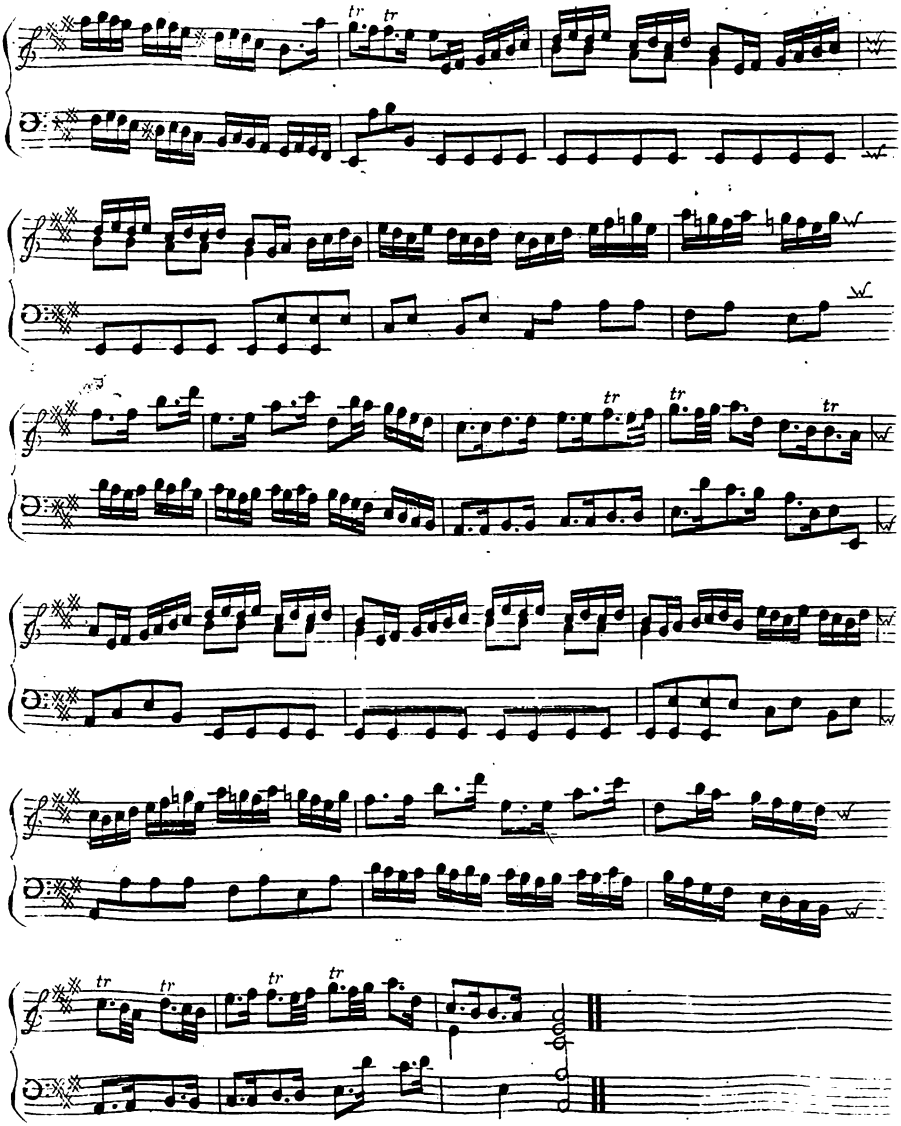

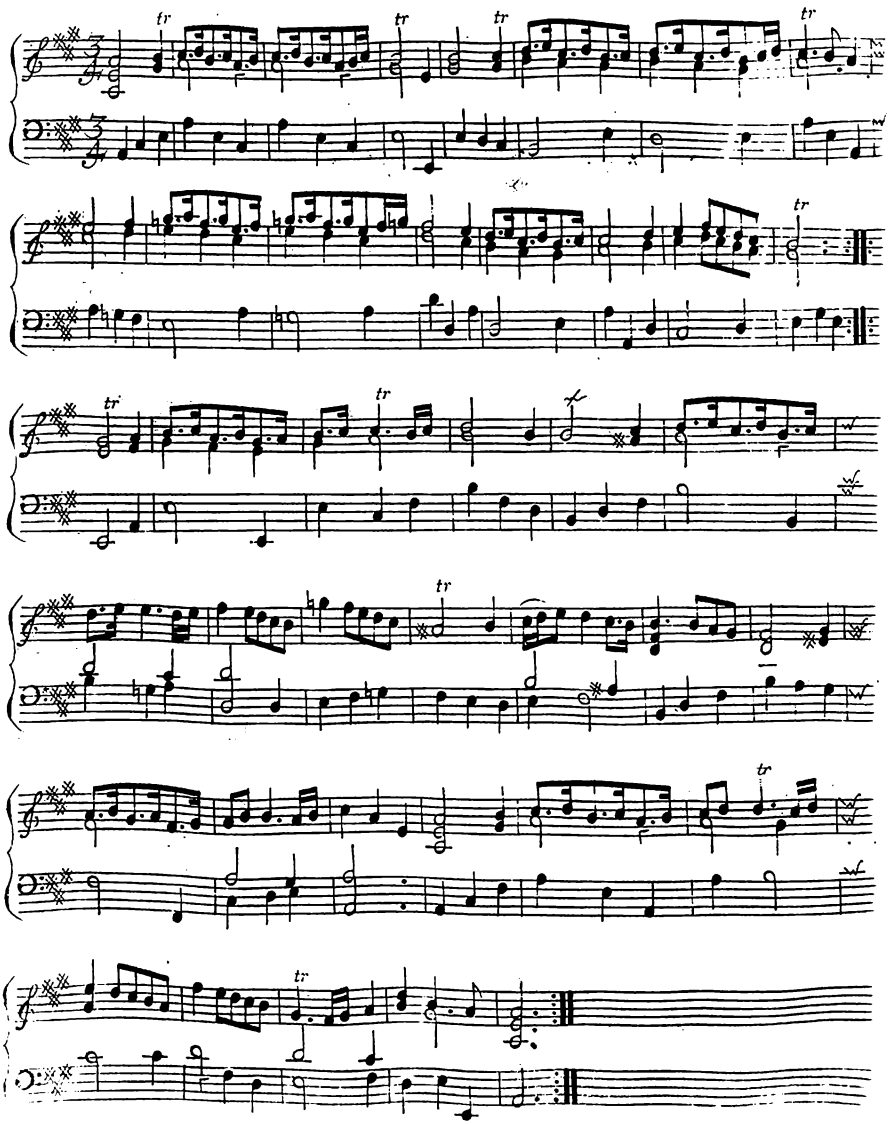

XIV

OUVERTURE

in

Flavius

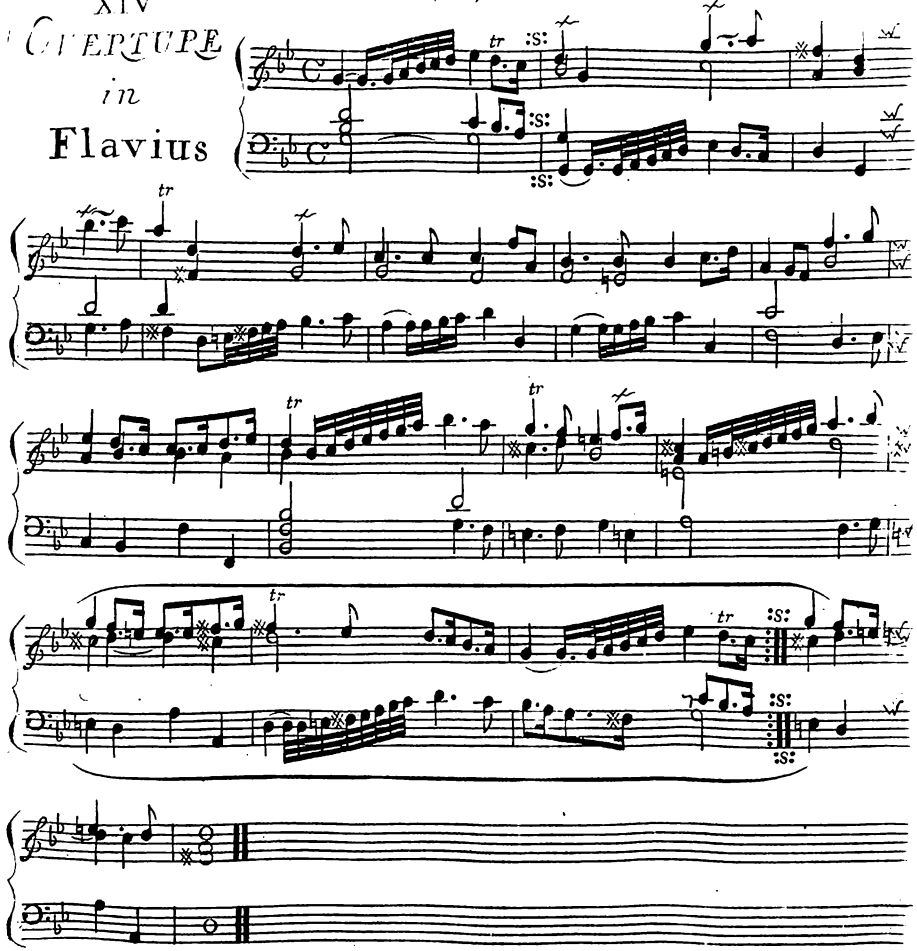

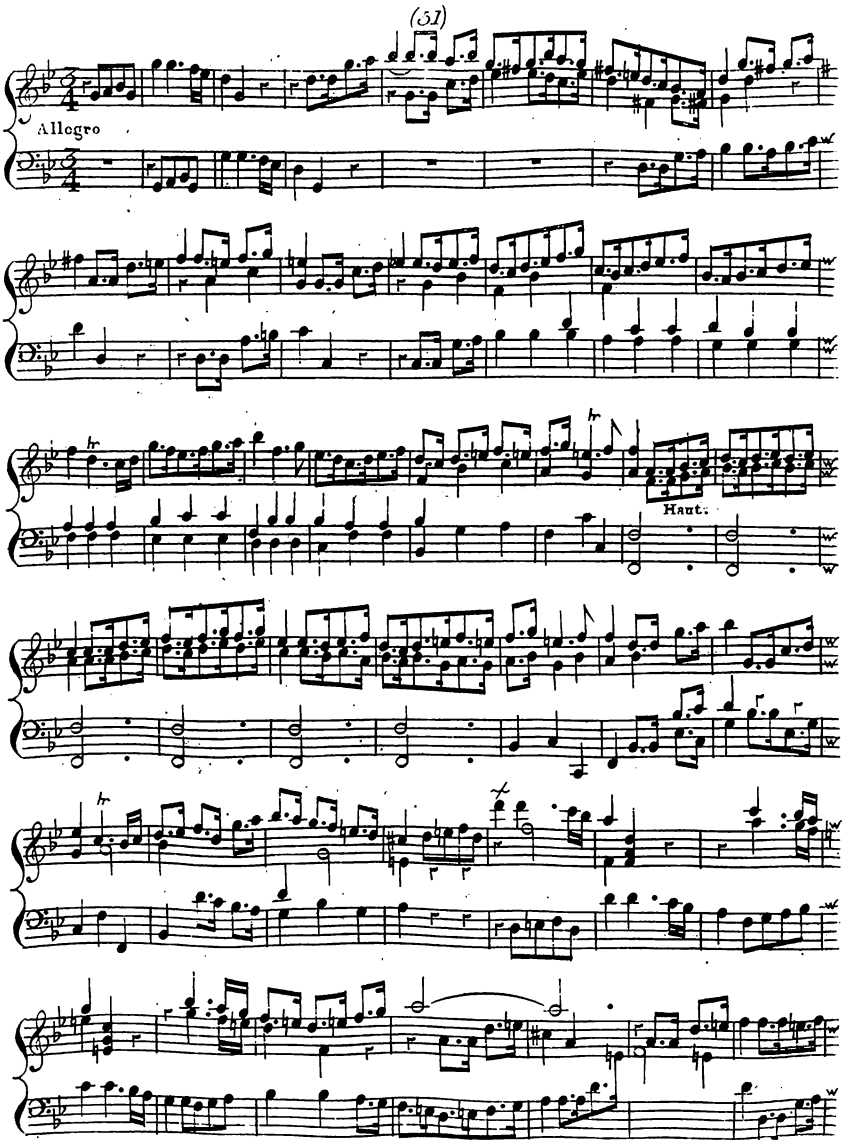
Allegro
Haut.

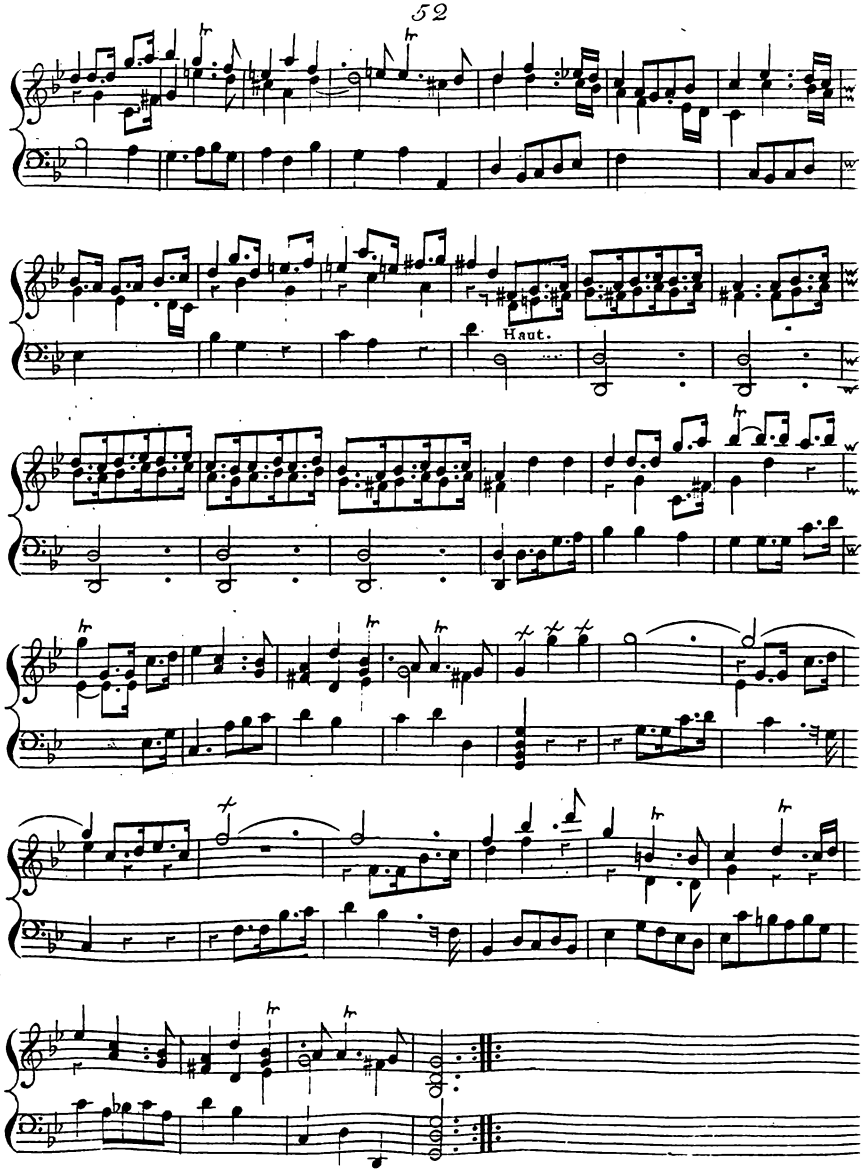
Haut.

XV

Overture in Acis & Galatea

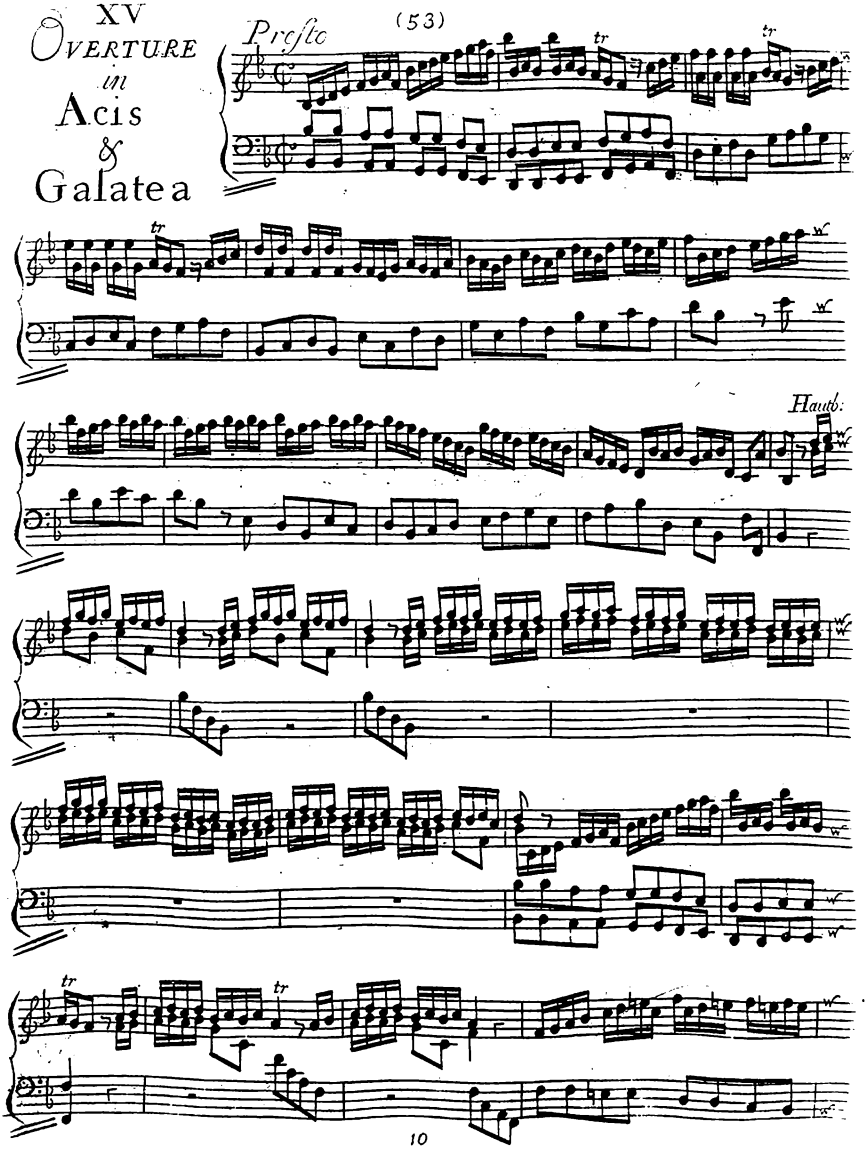

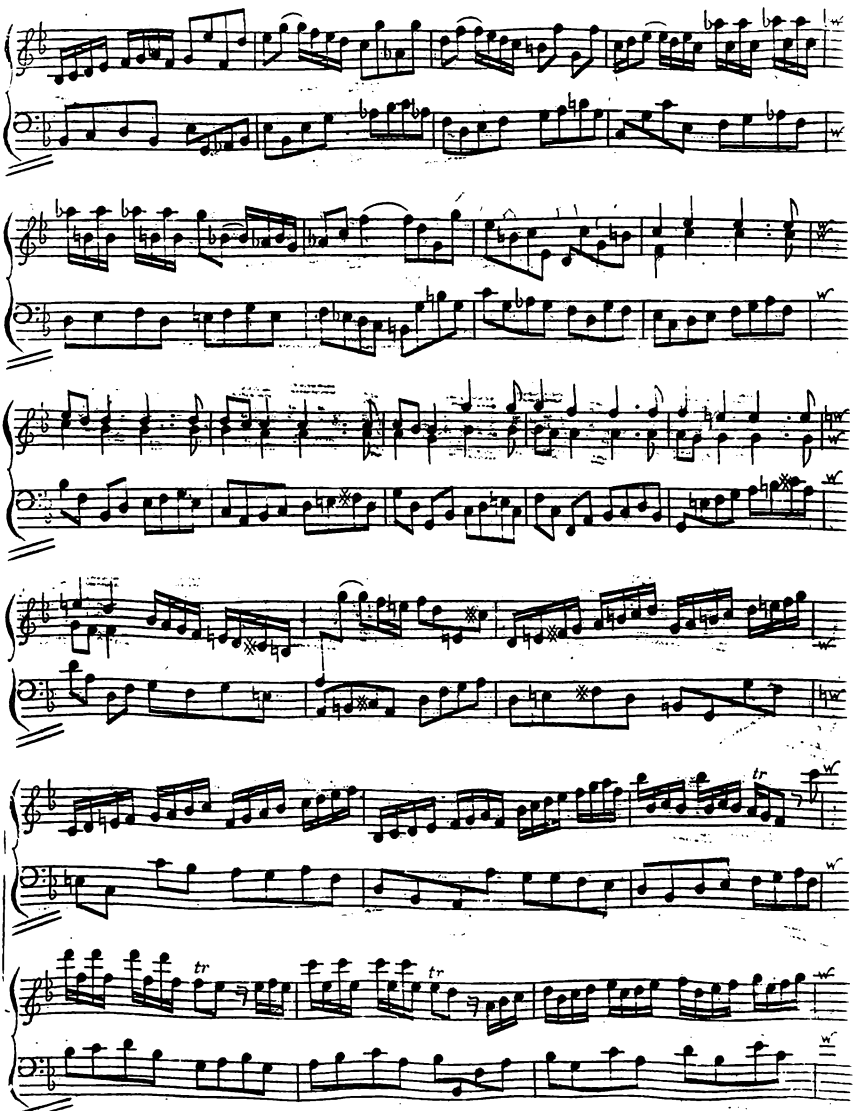

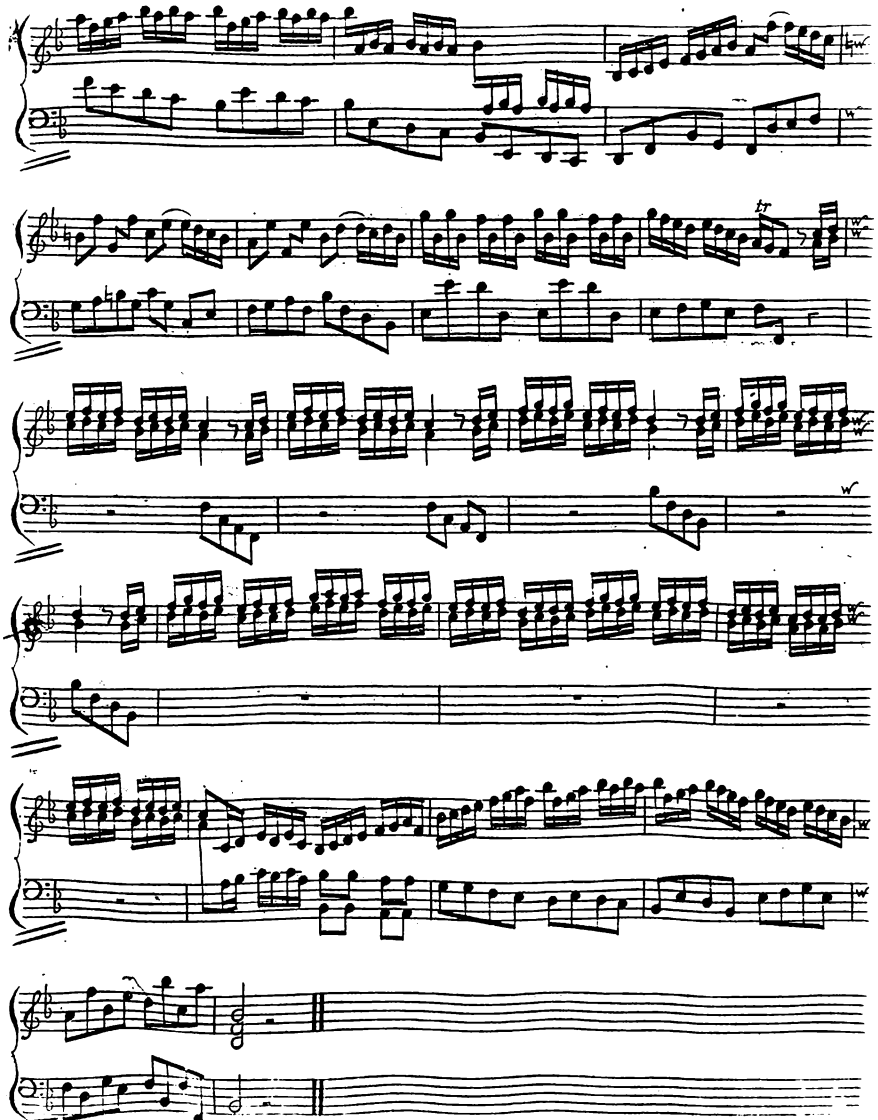

XVI
OVERTURE
in
Radamistus

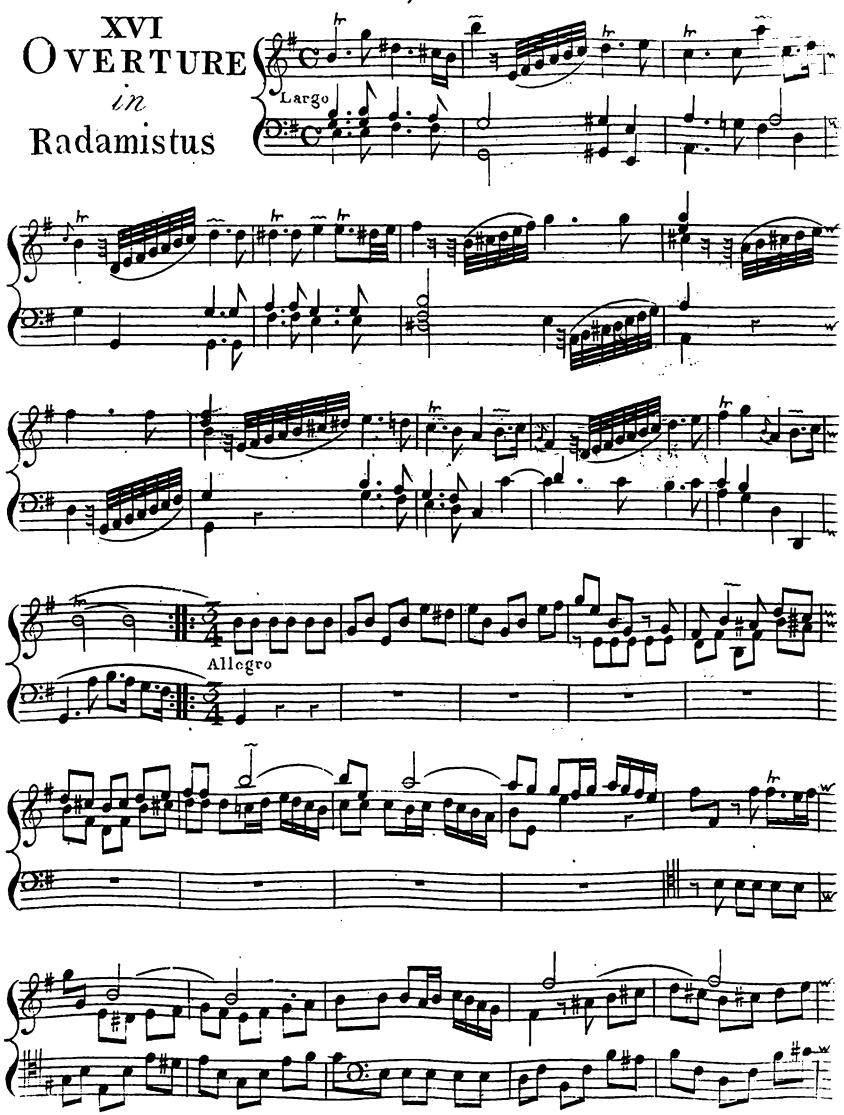

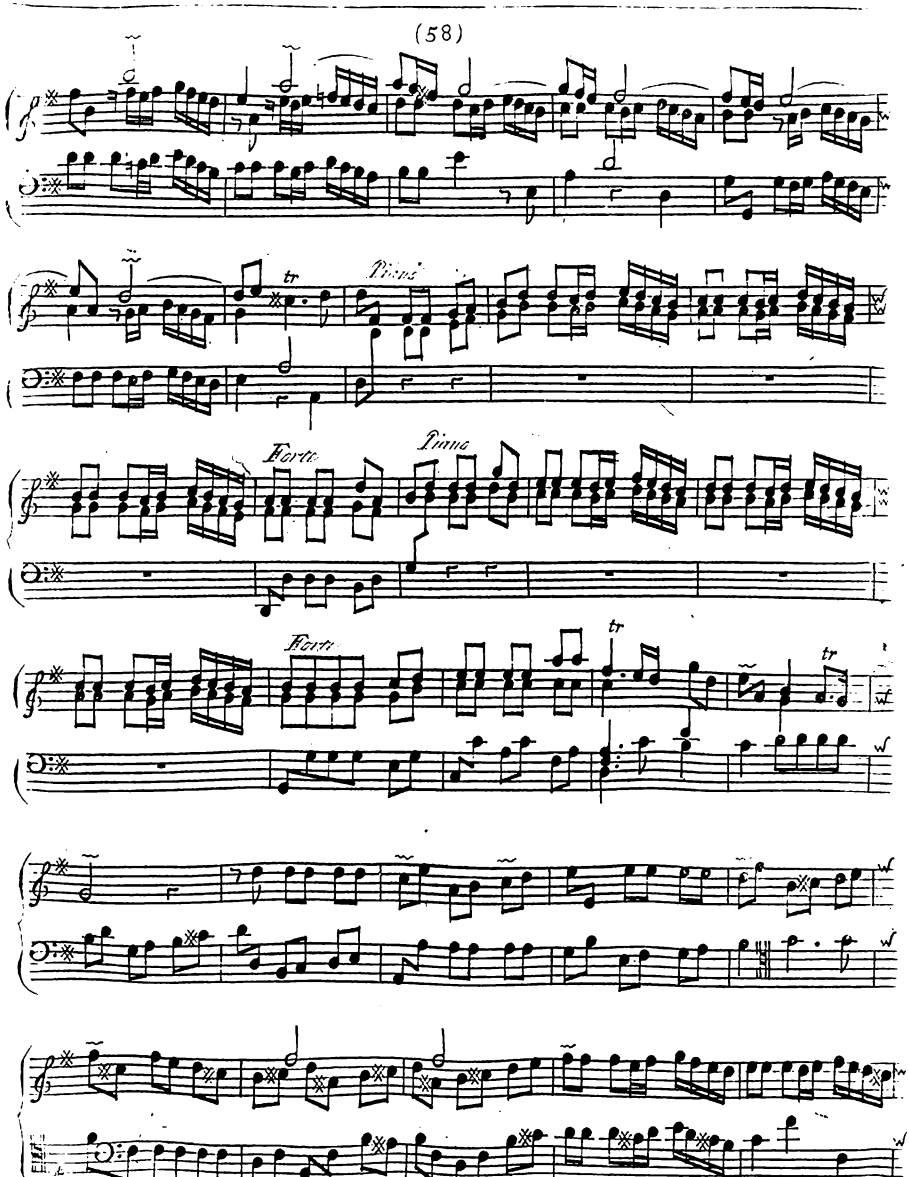
Piano
Forte
Piano
Forte
tr

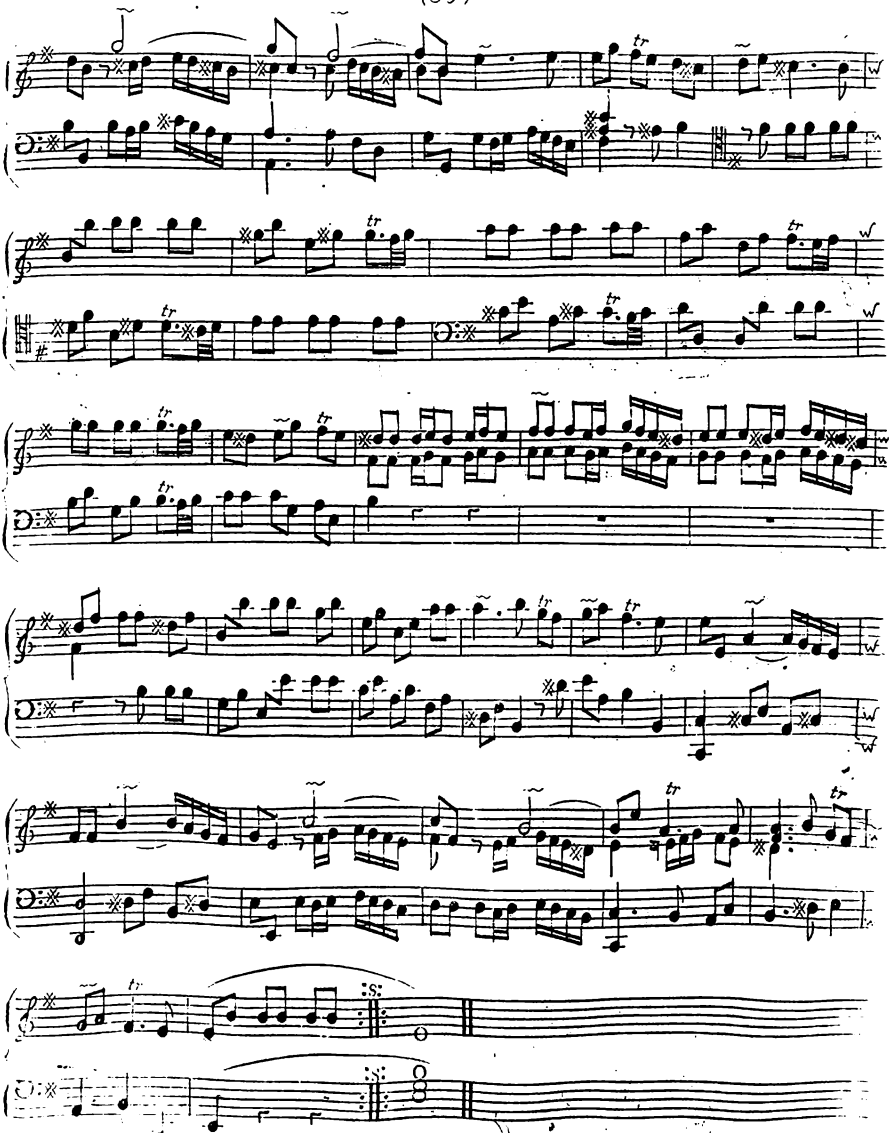

Ouverture in Amadis

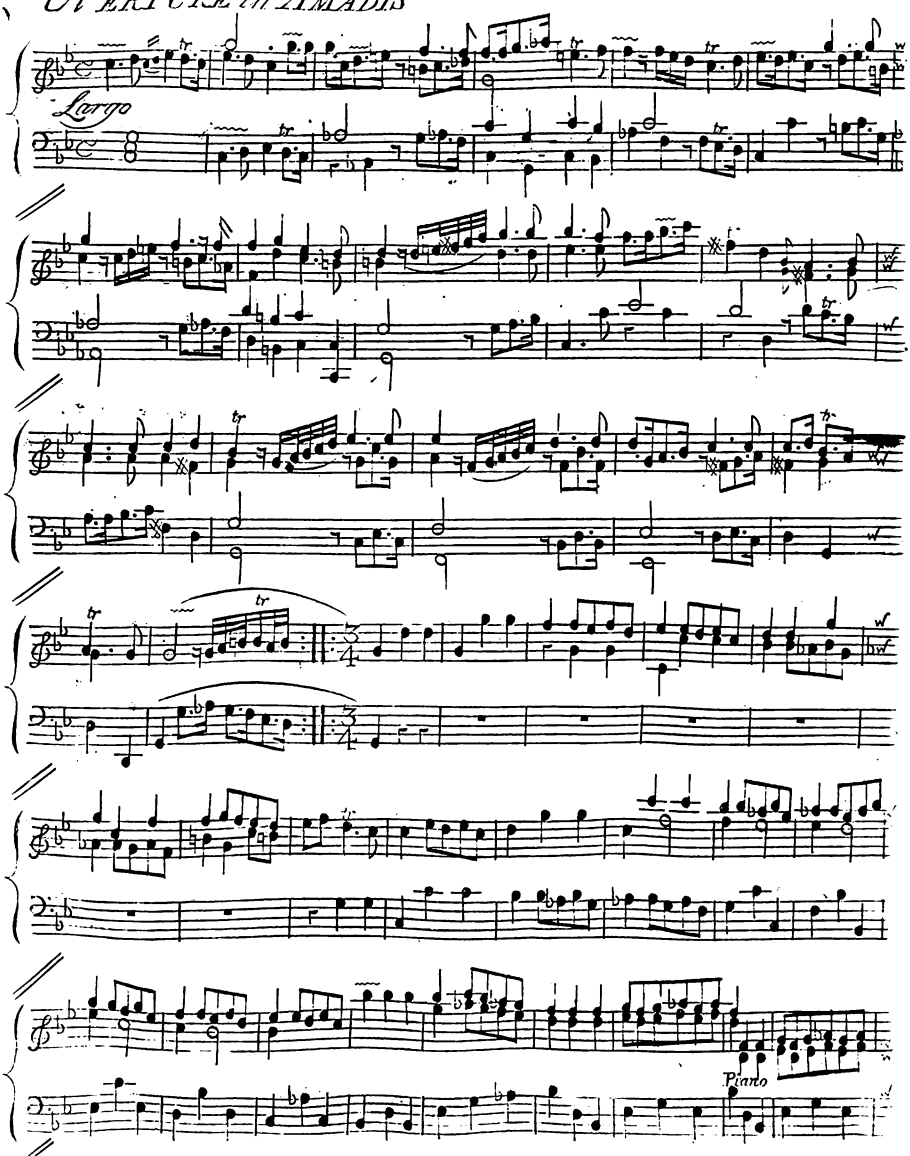

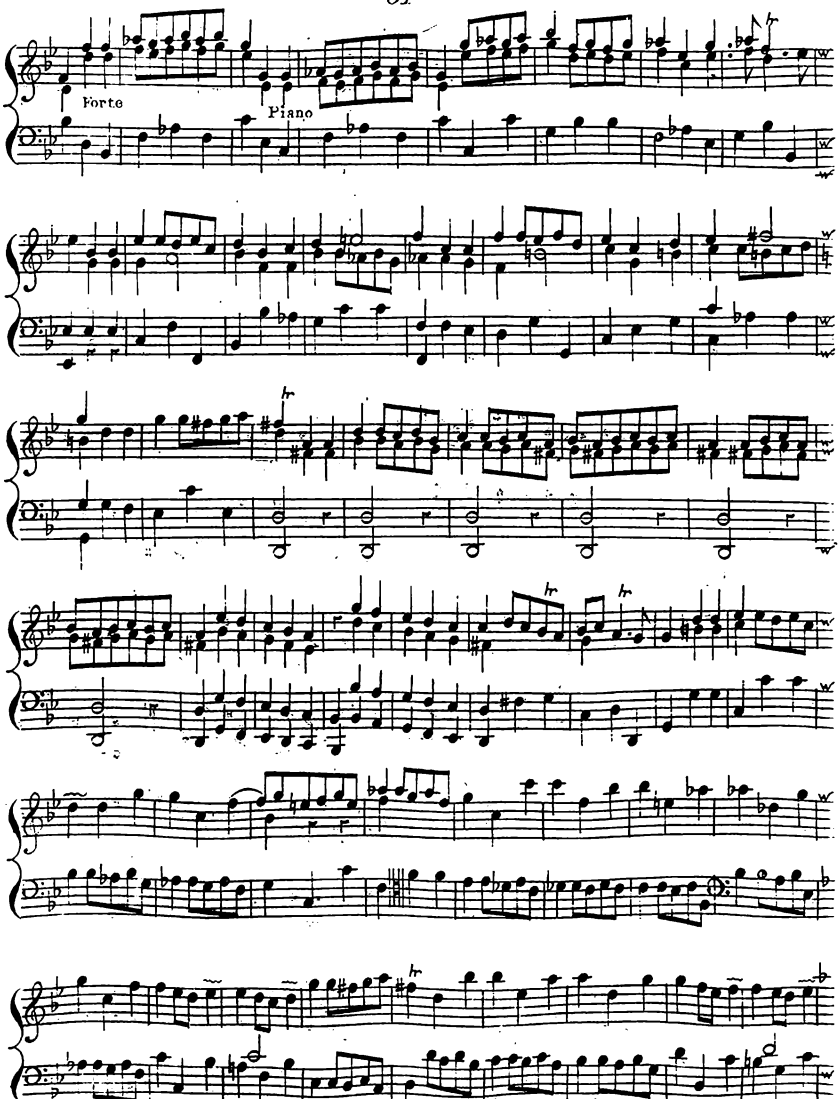
Forte
Piano

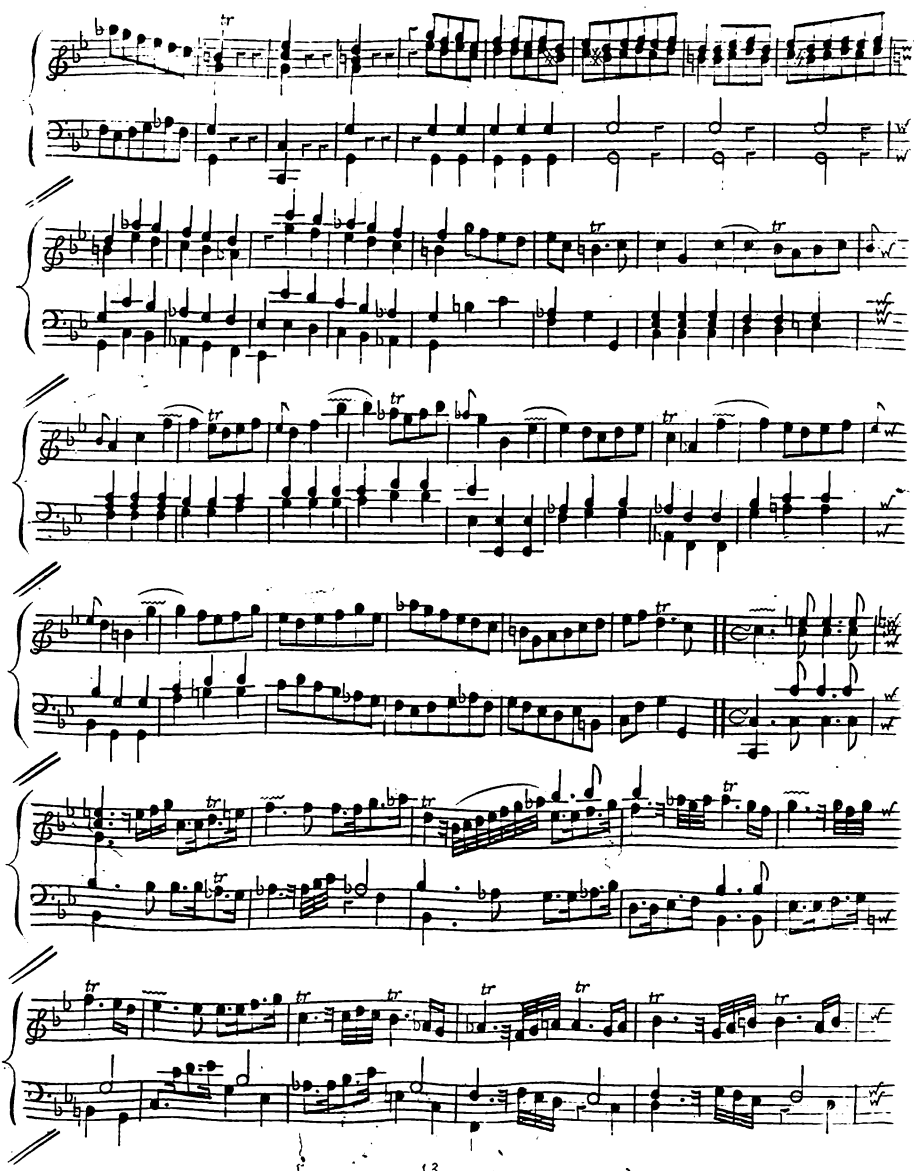

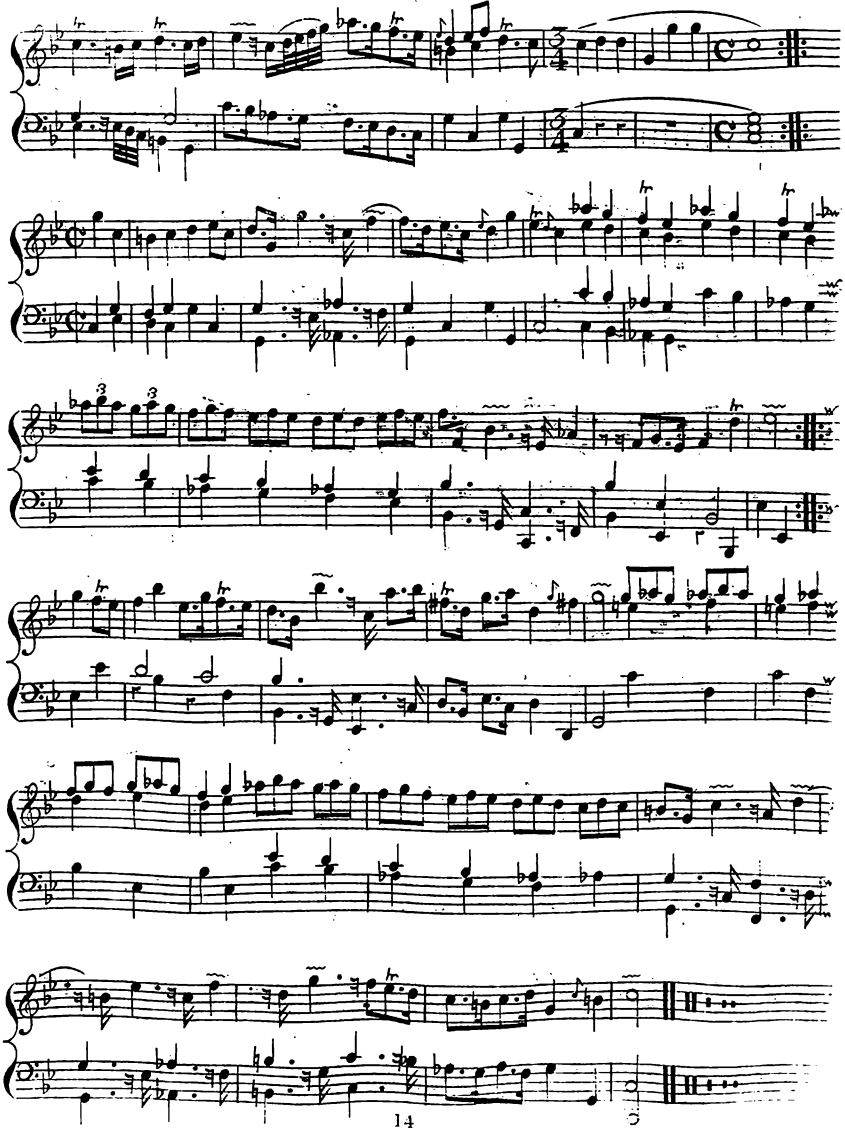

(64)

XVIII
Overture *in the* Water Musick

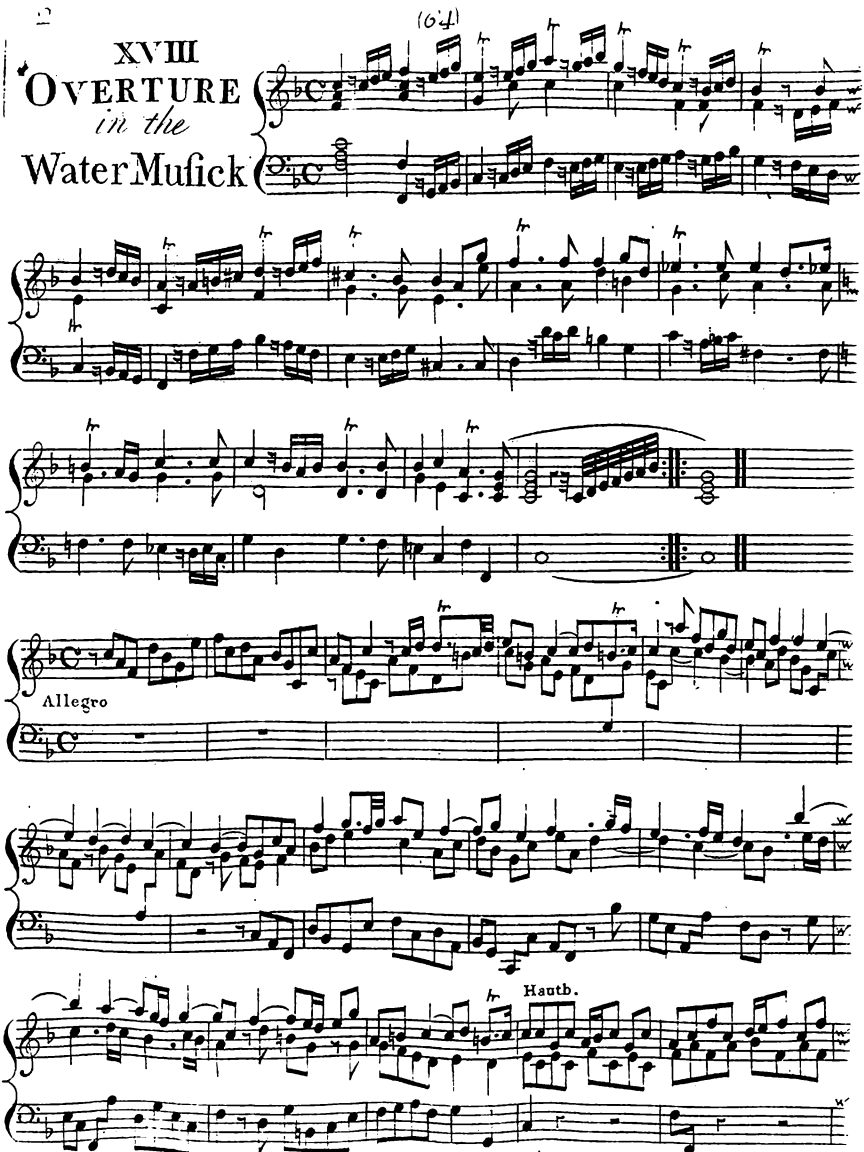

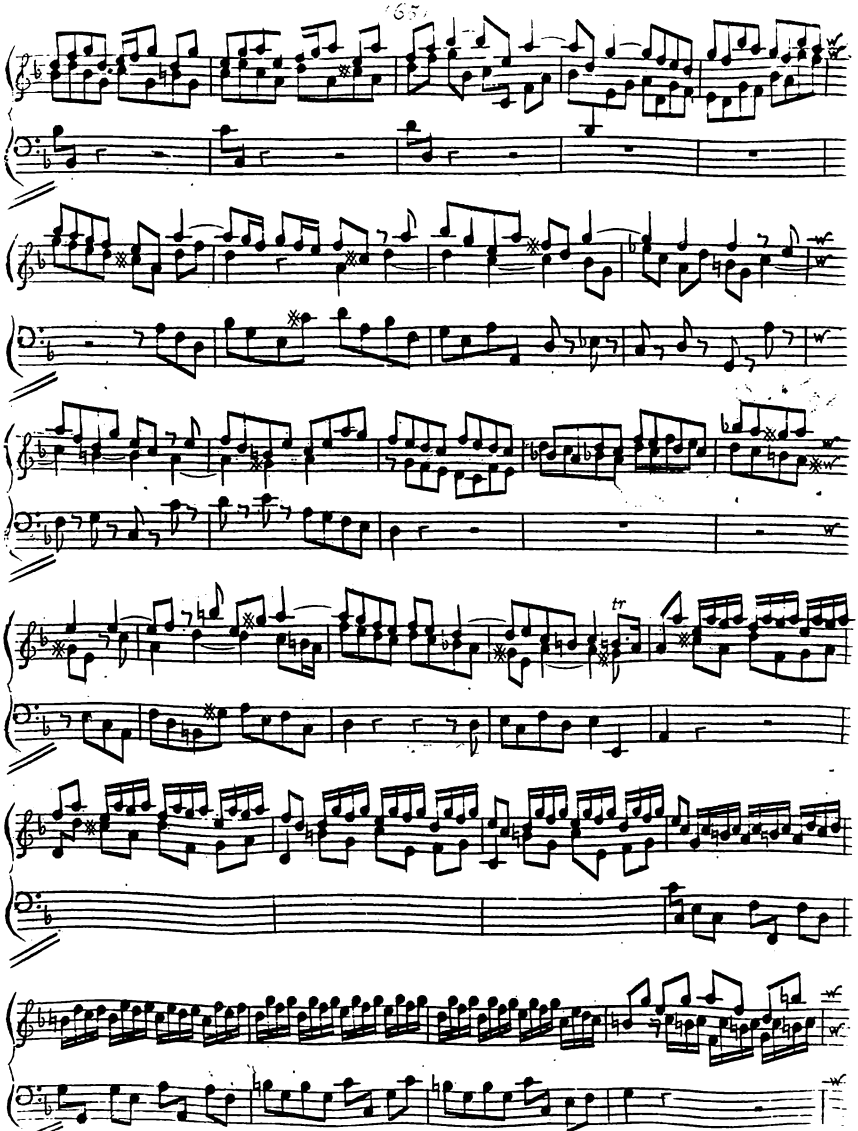

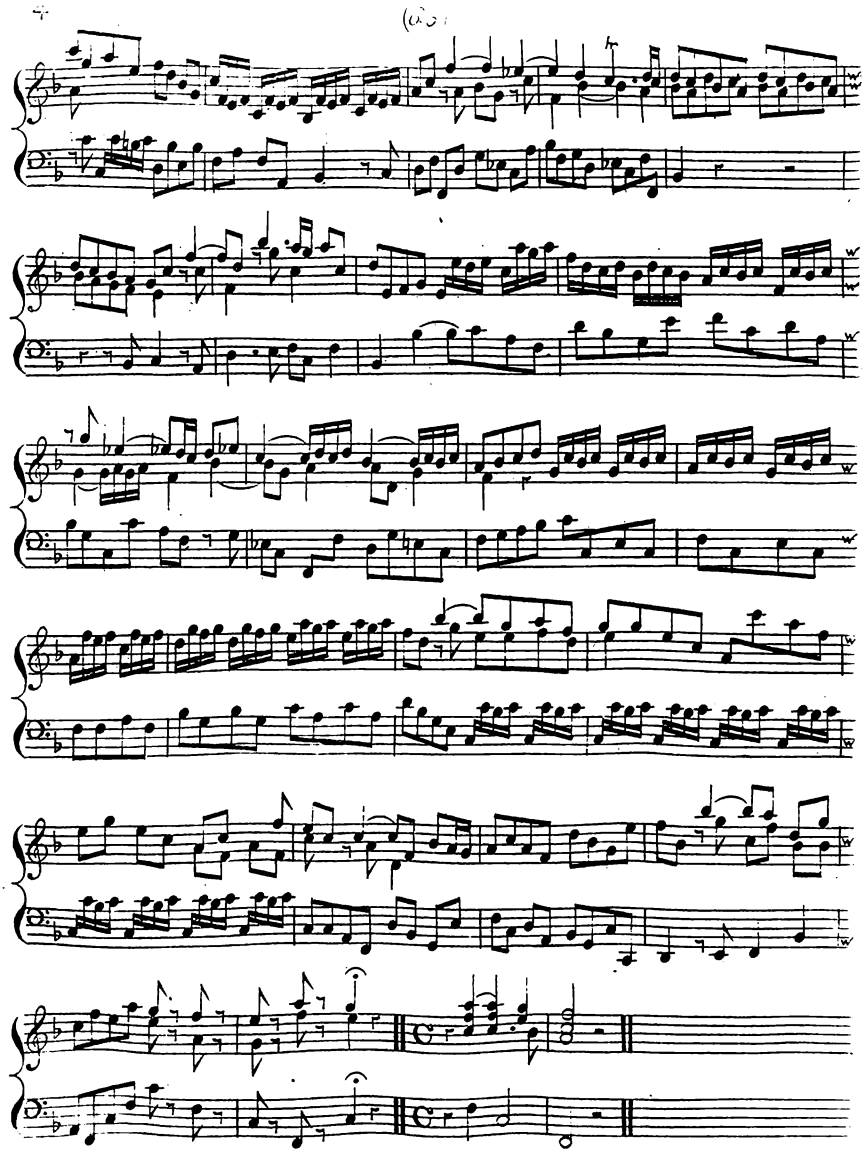

XIX

Overture in Theseus

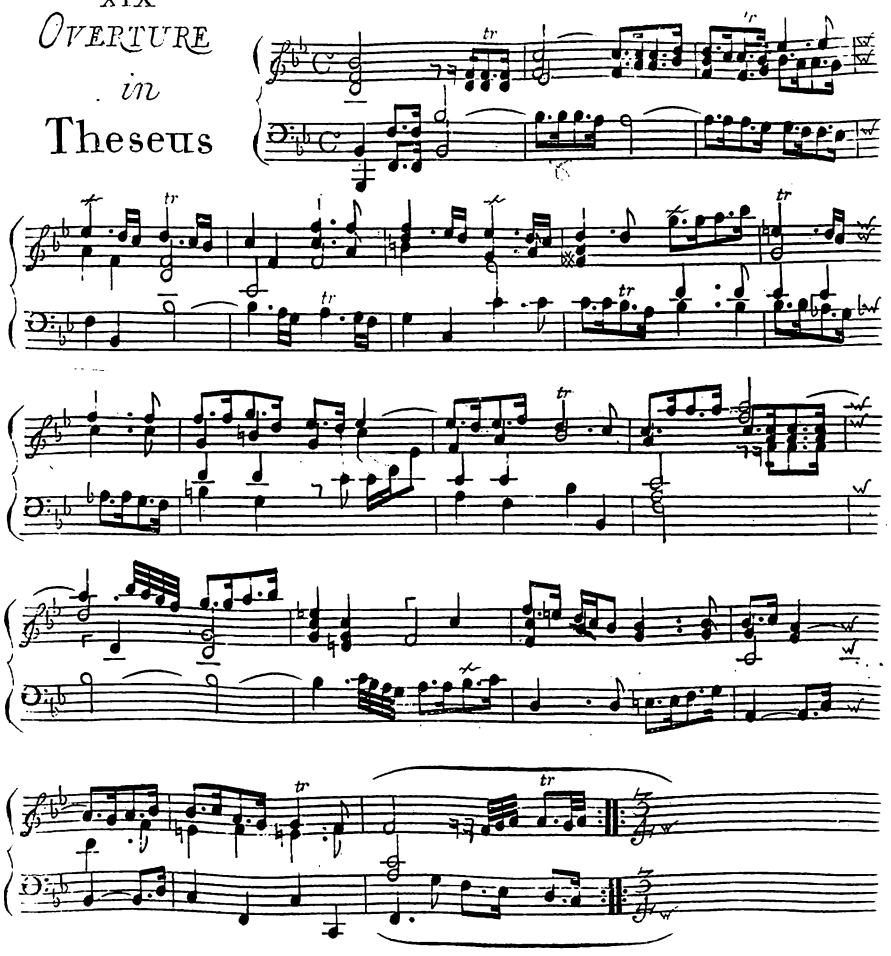

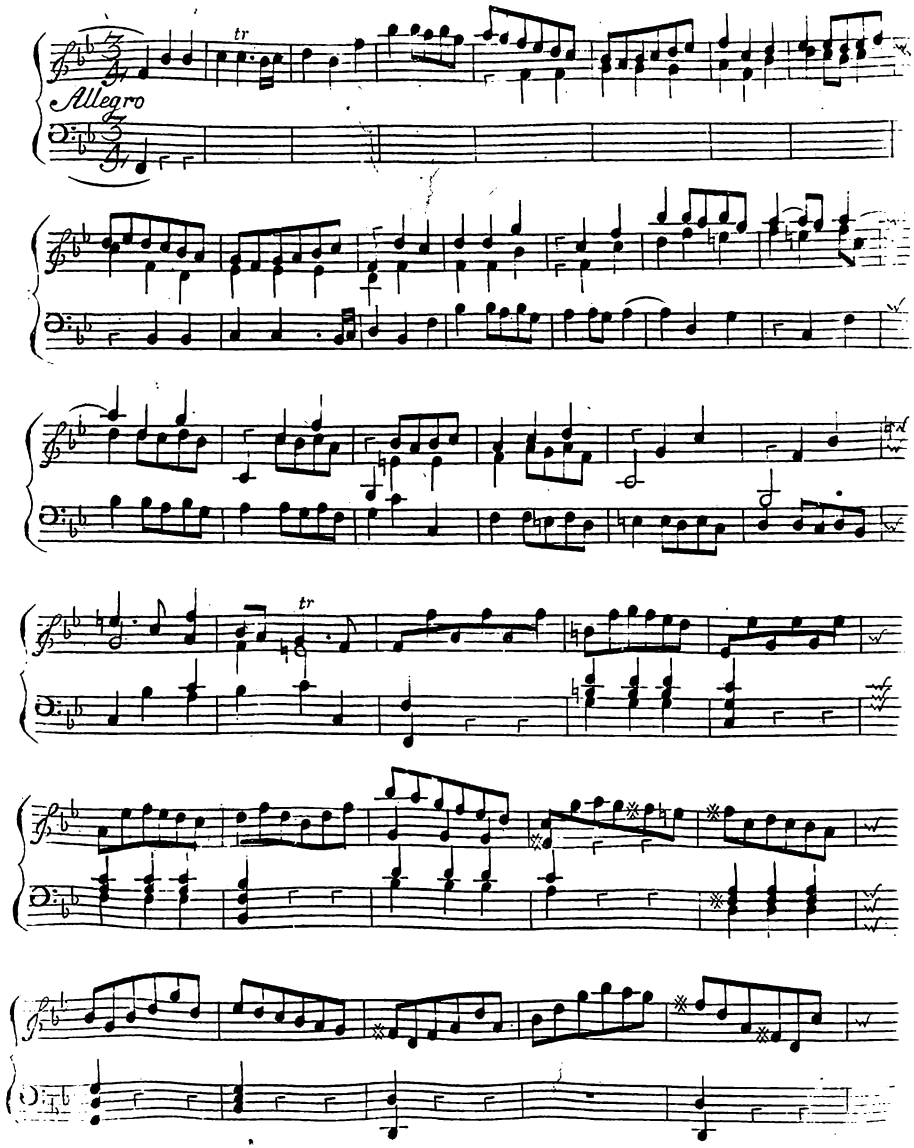
Allegro
tr
tr

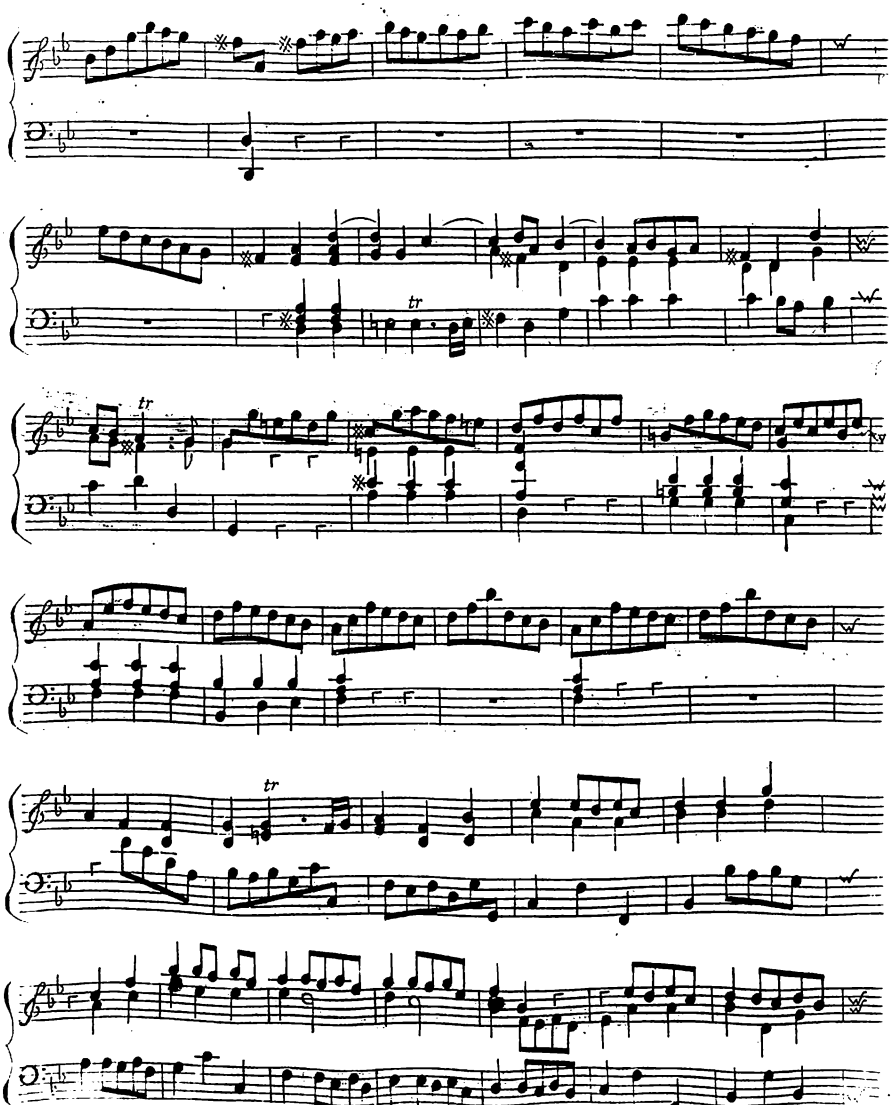

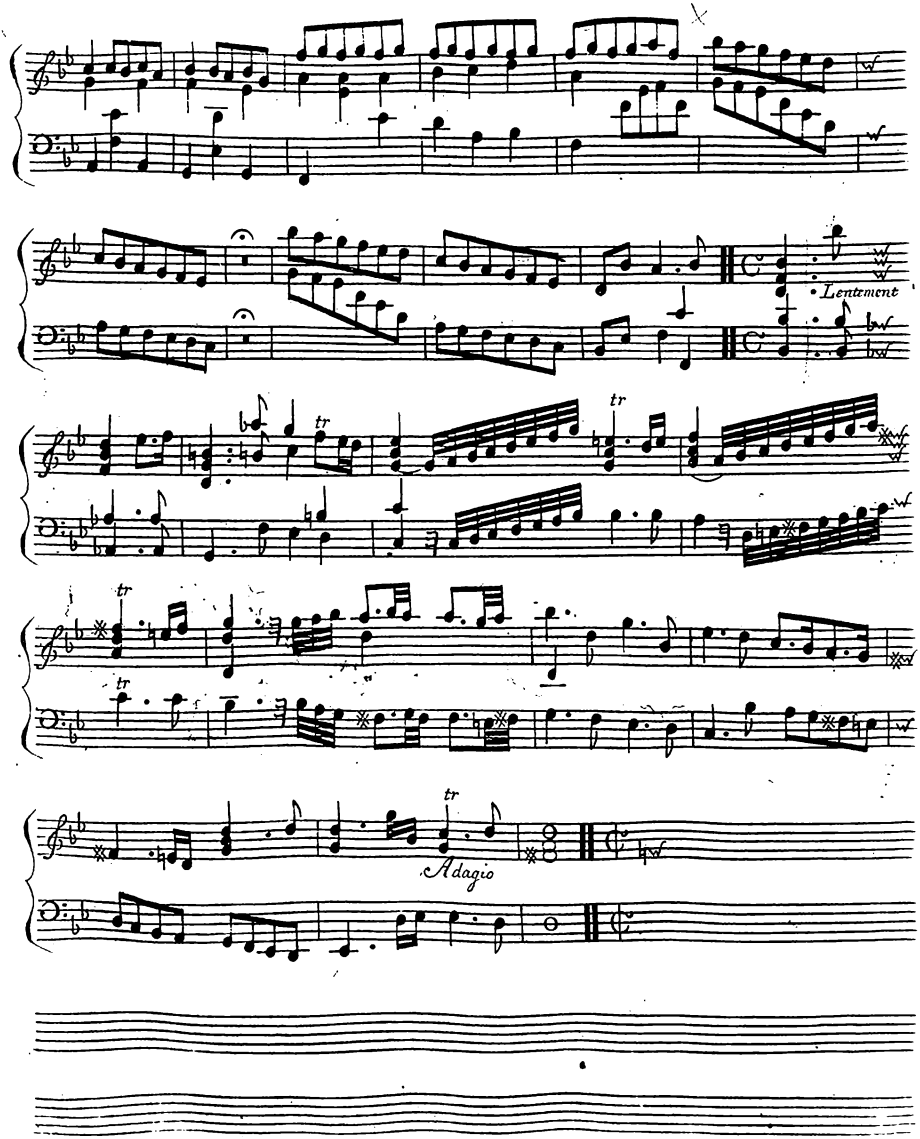
Lentement
Adagio

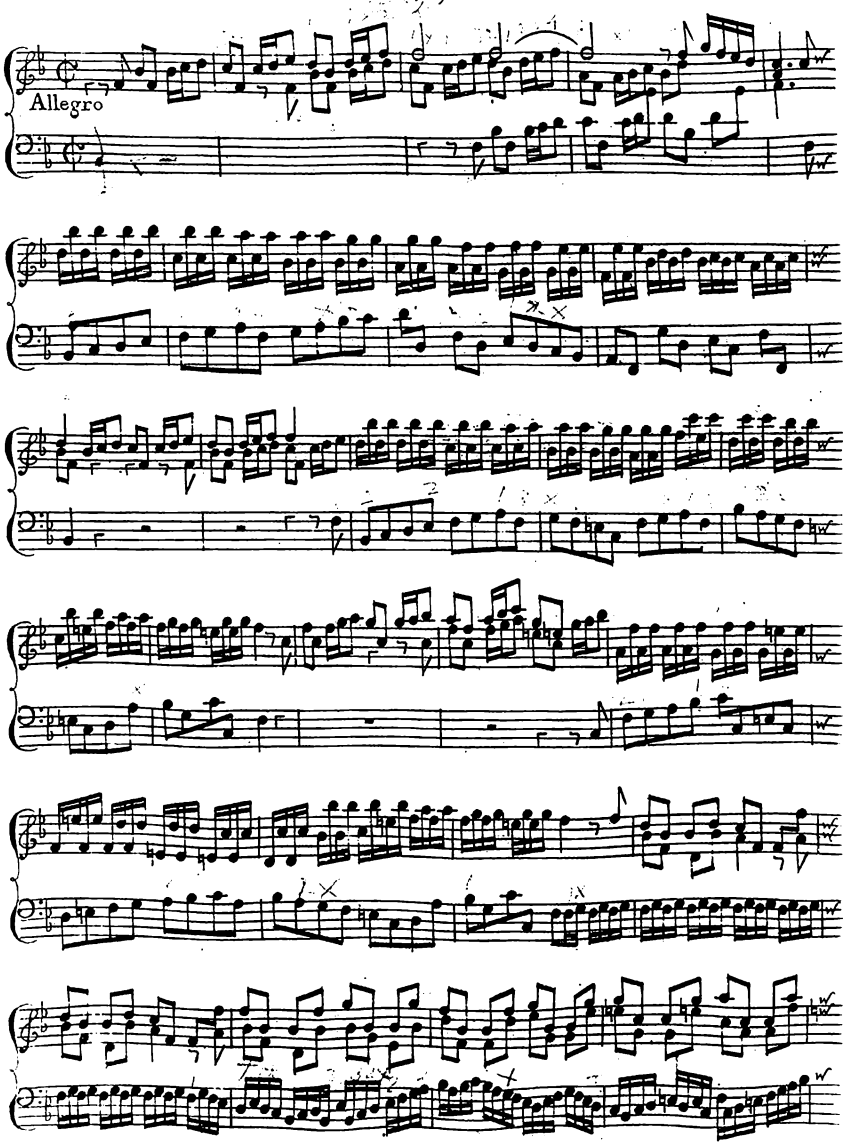
Allegro

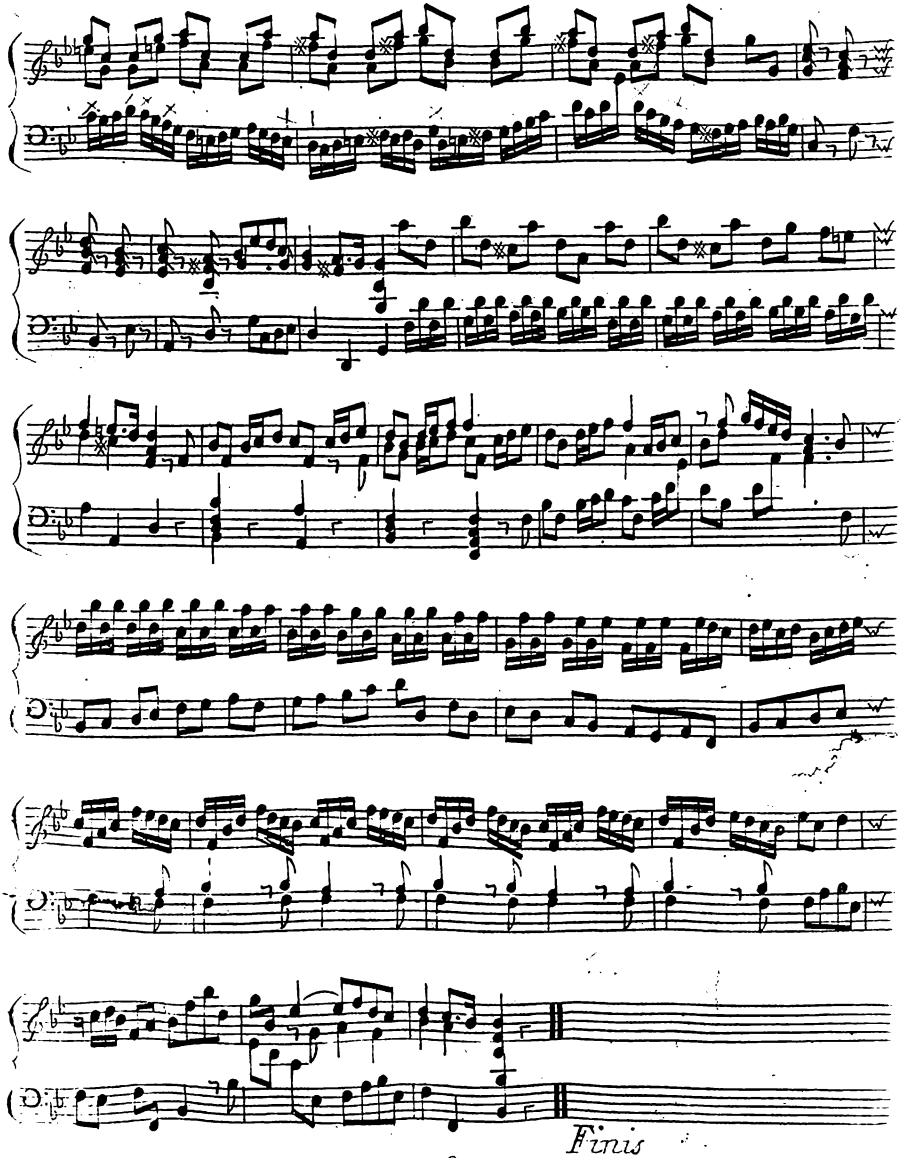
Finis

XX
Overture in Pastor Fido

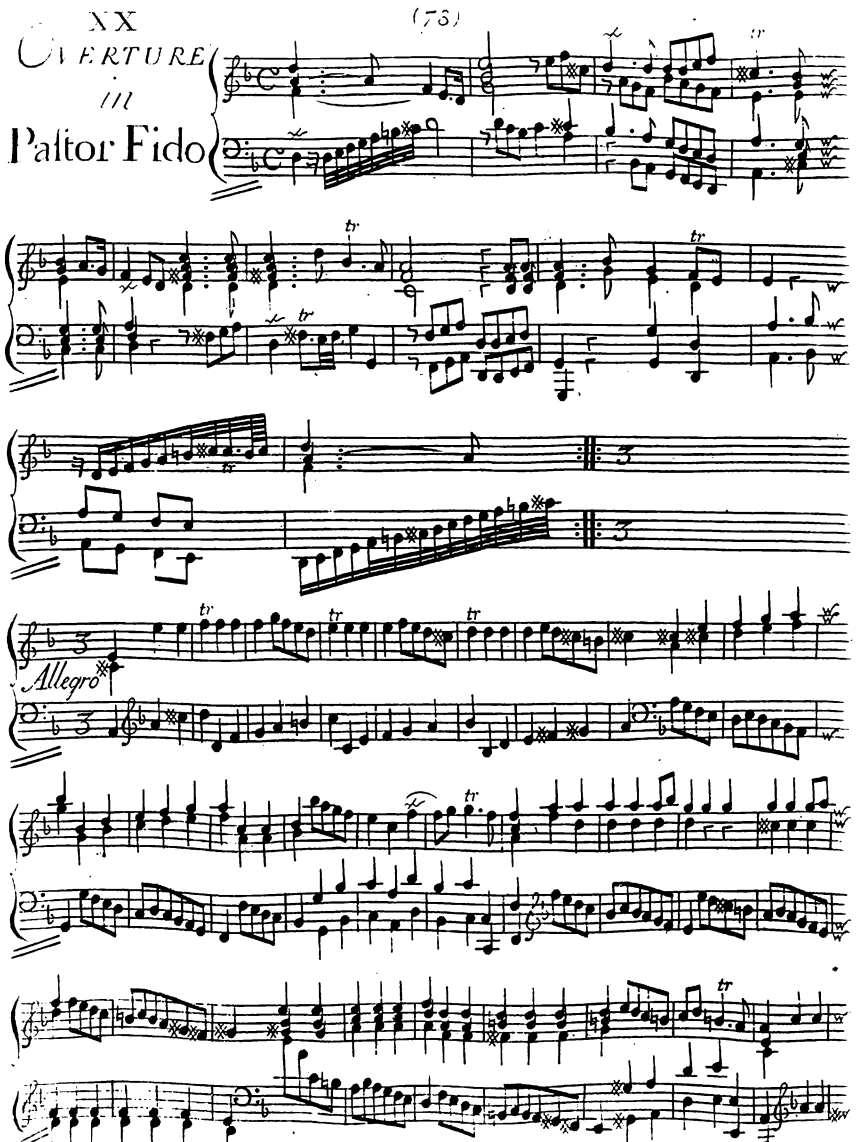

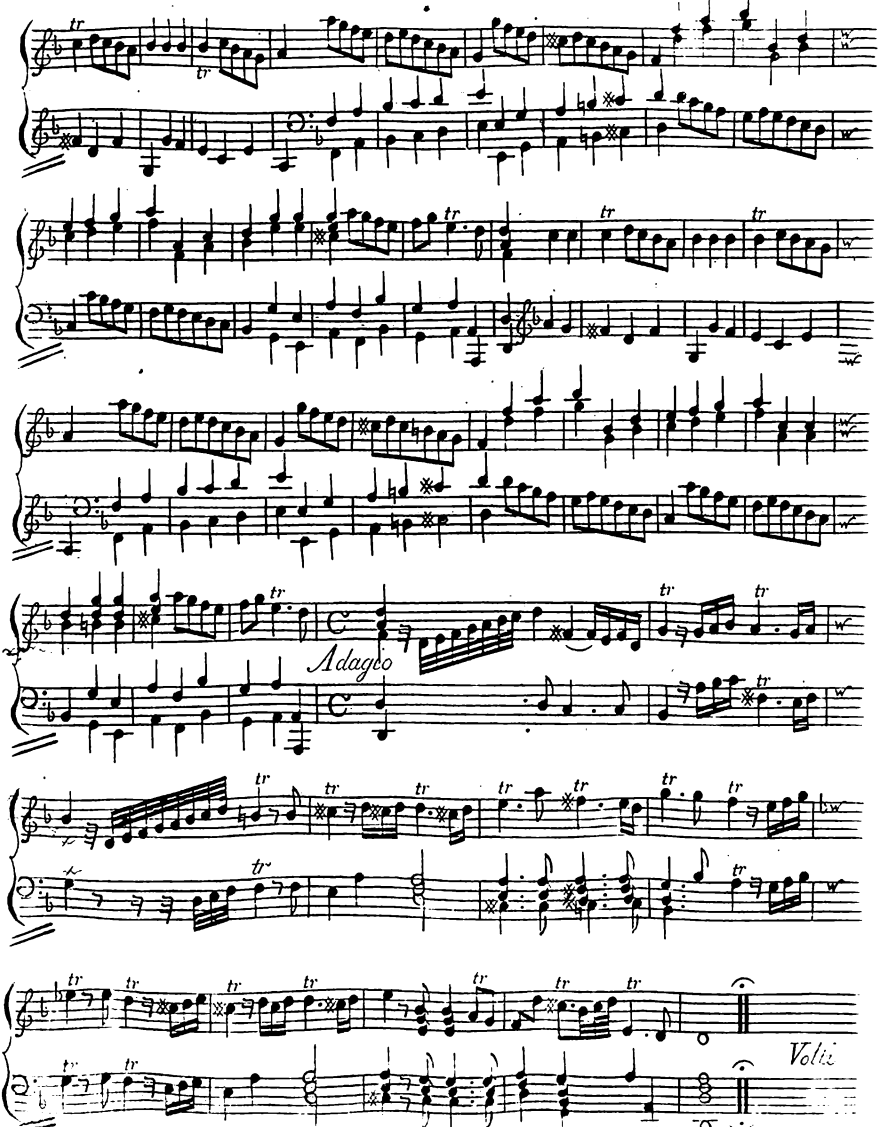
Adagio
Volti

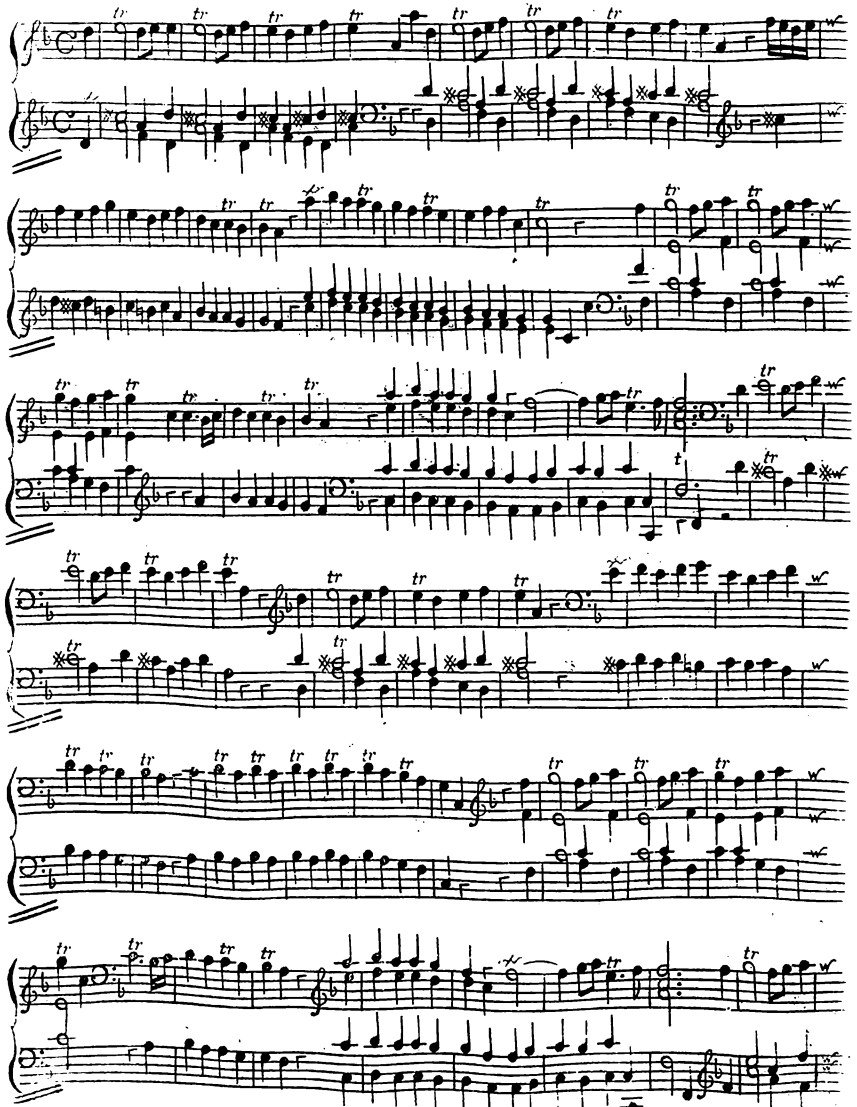

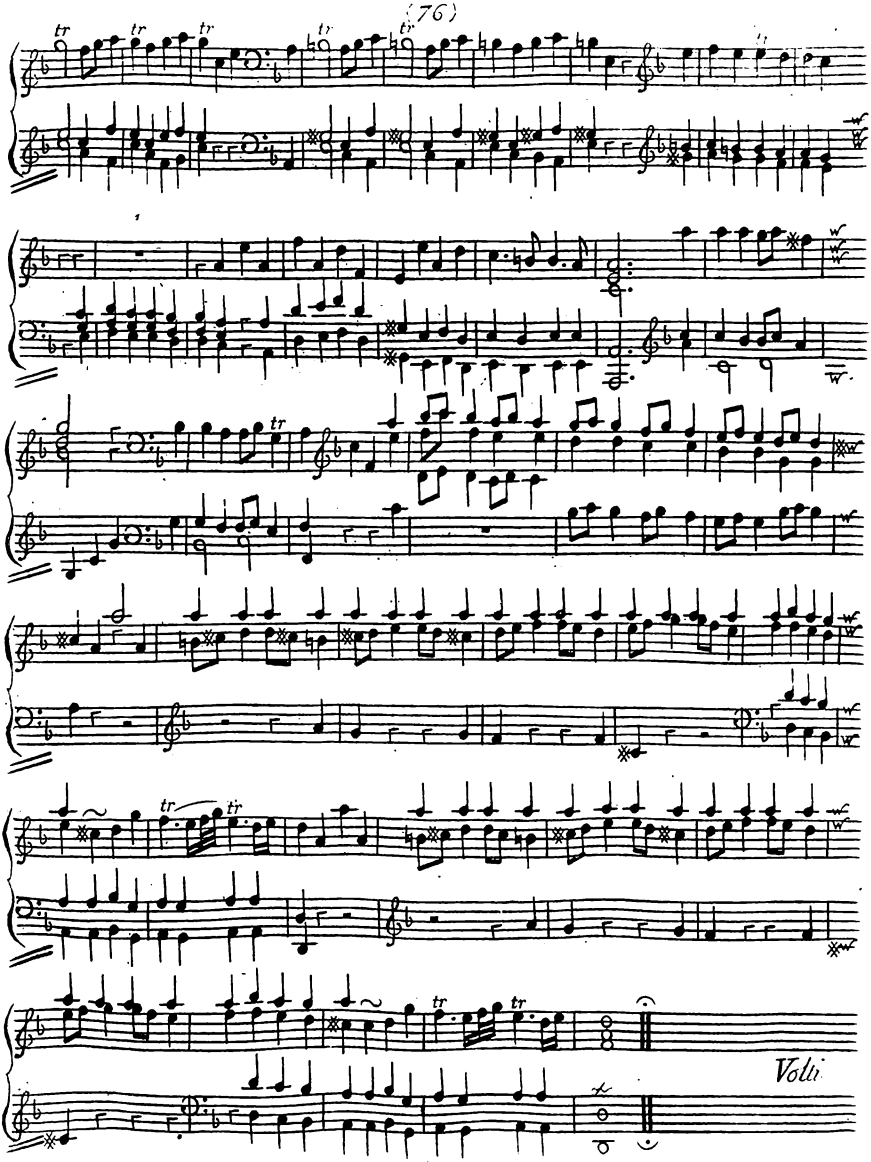
Volti

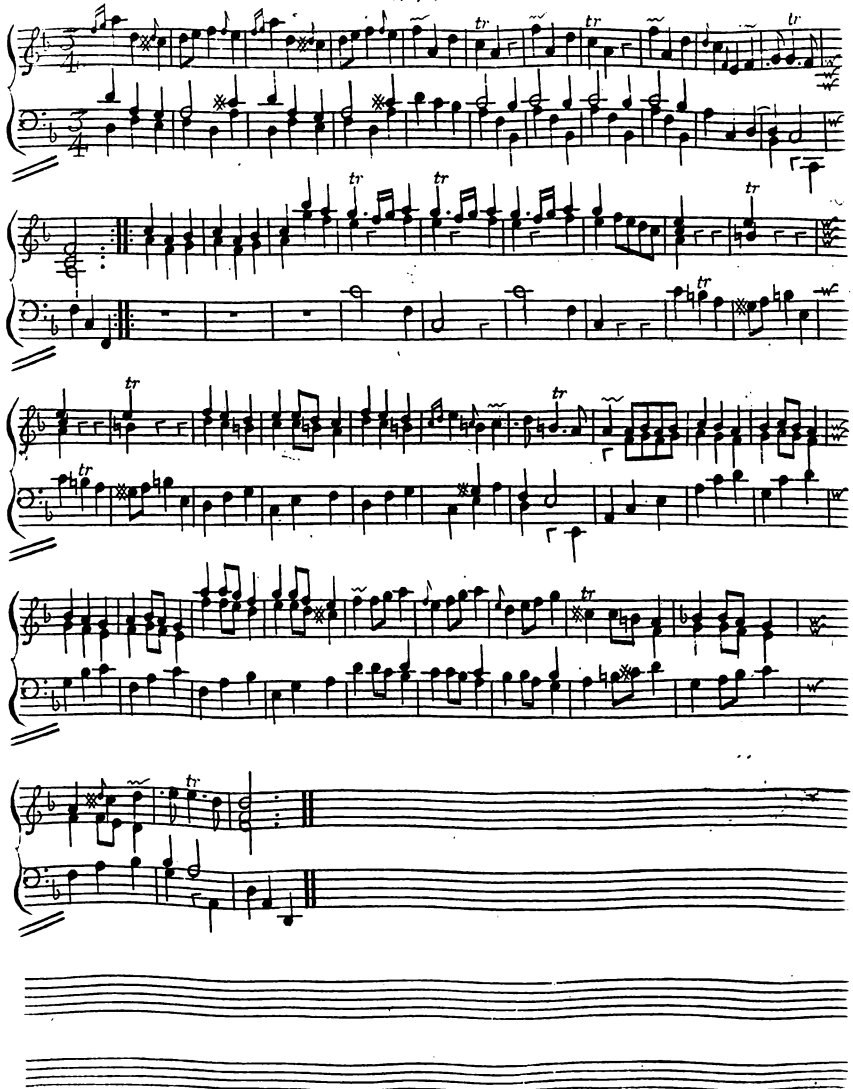

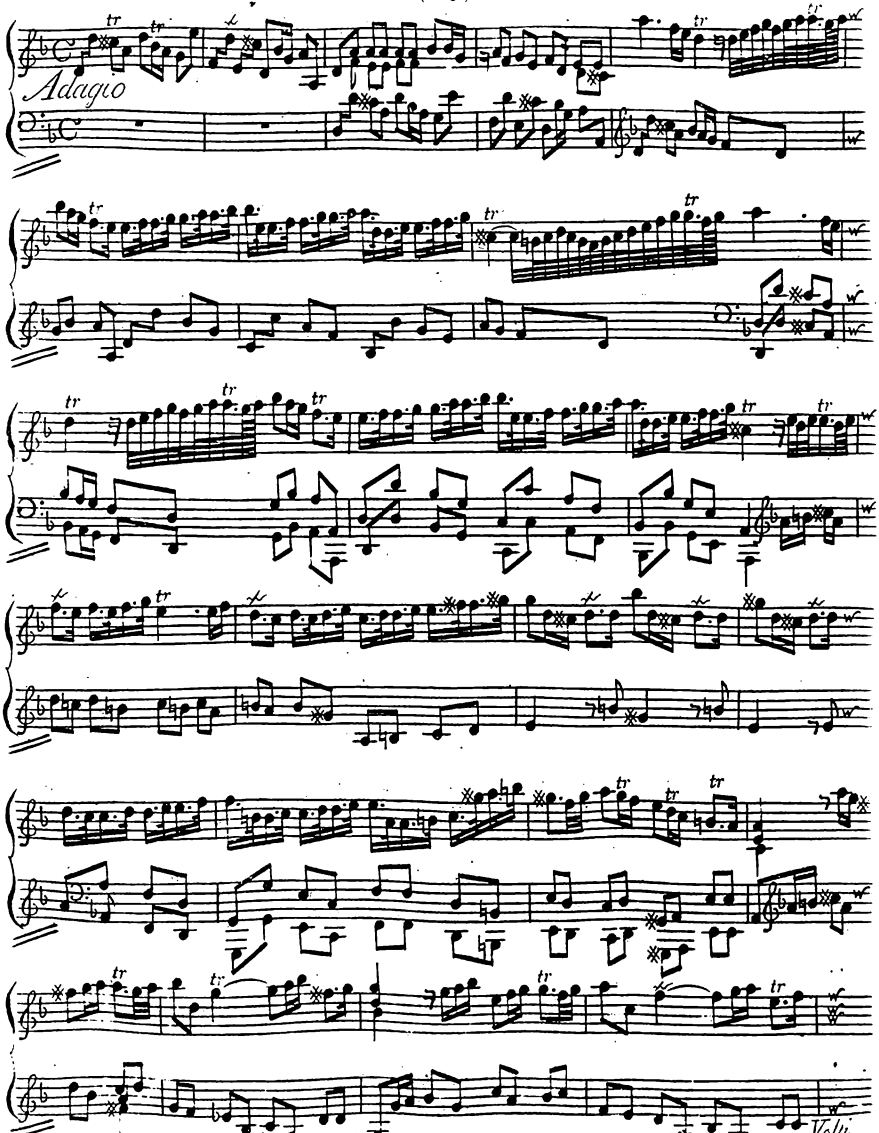
Adagio
Volti

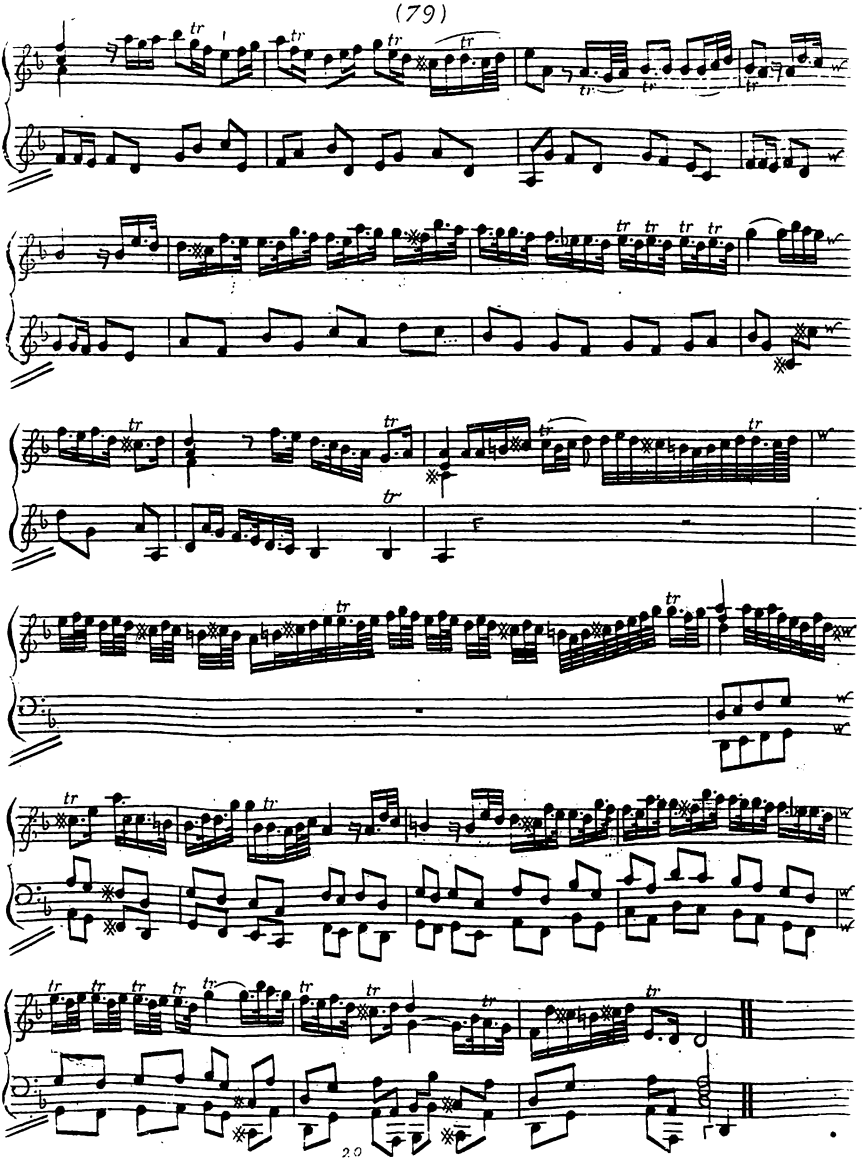

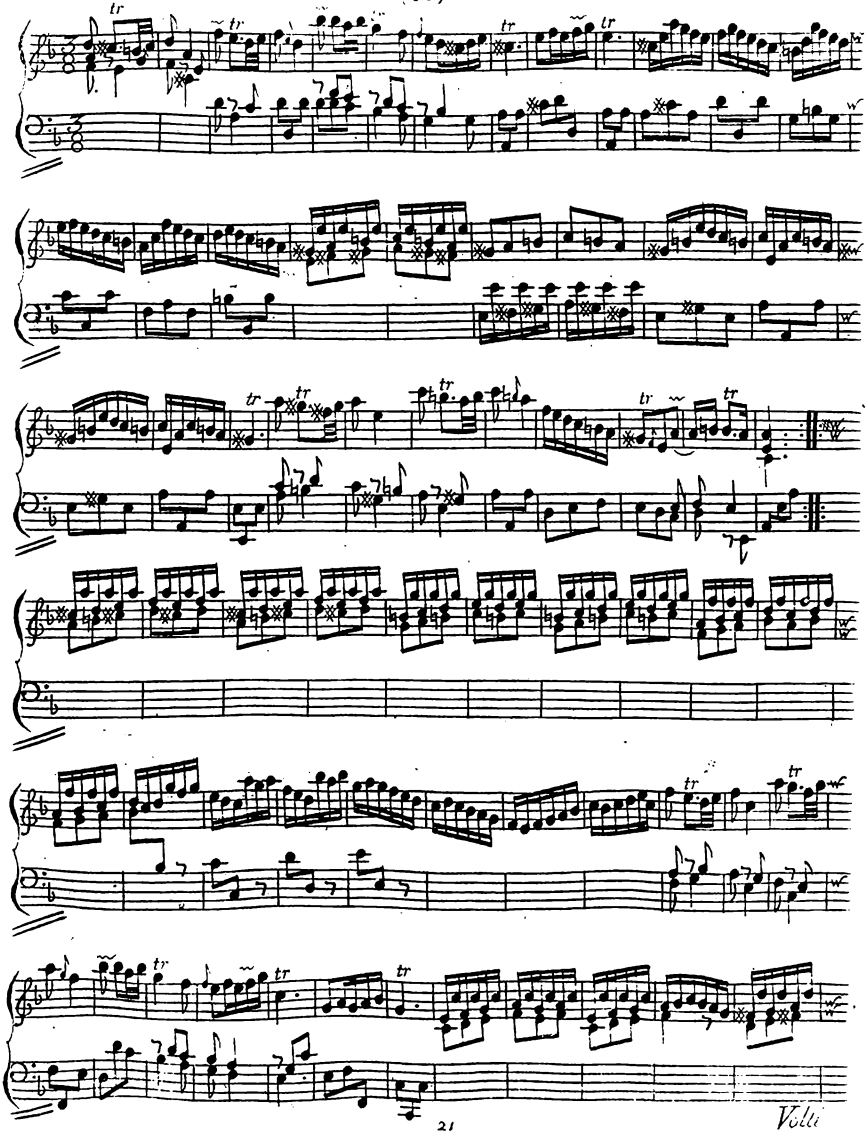

Volti

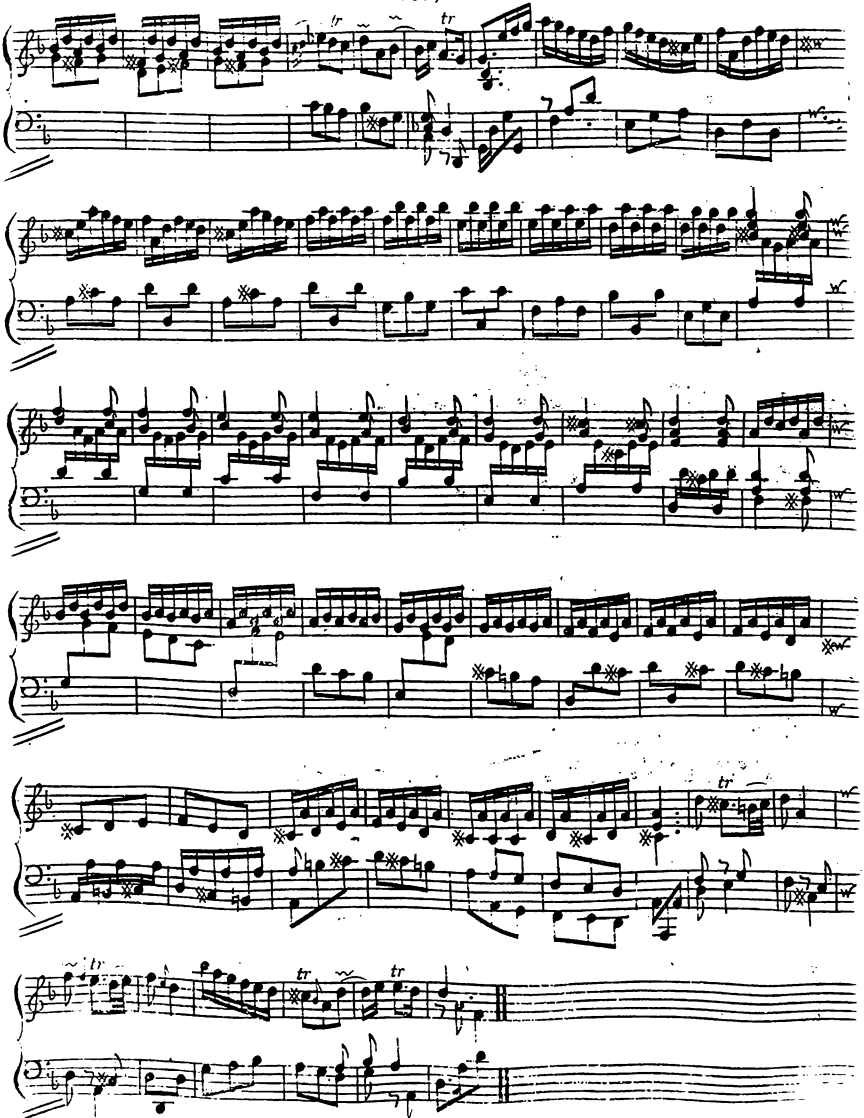

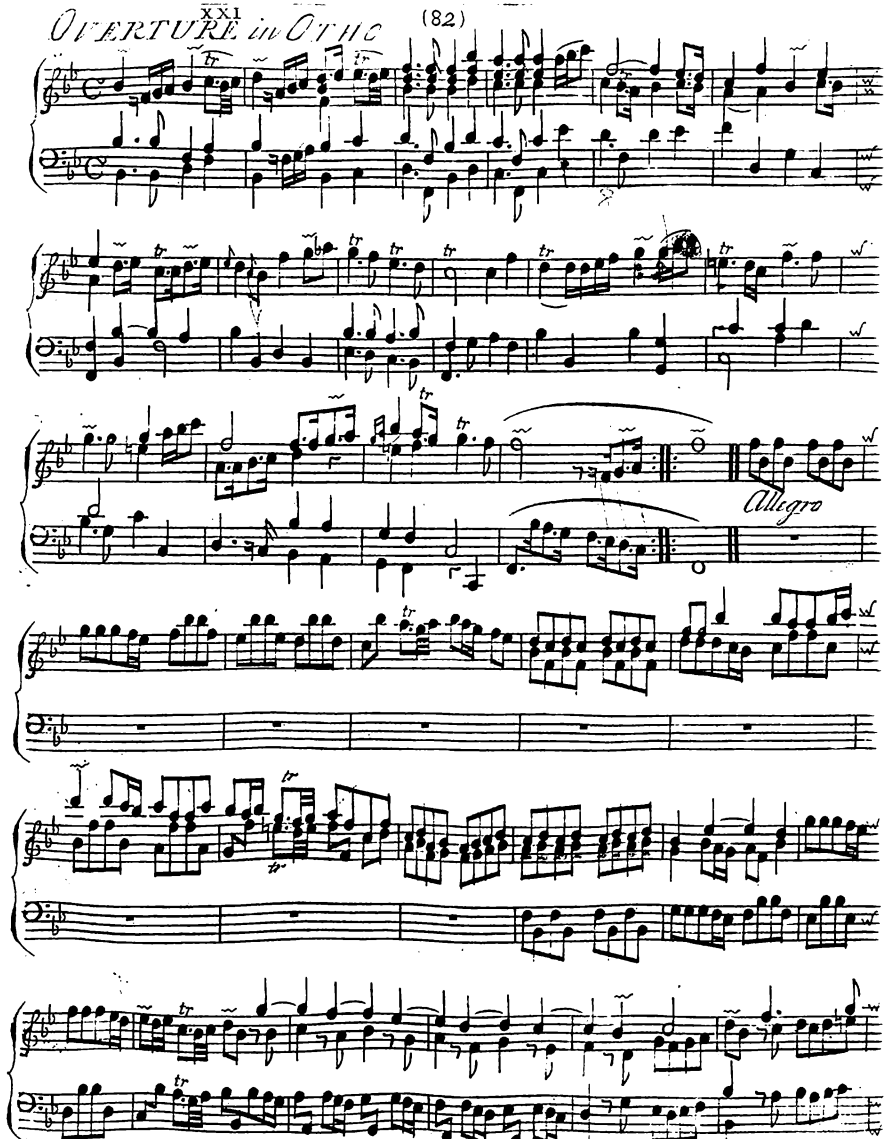
XXI
OVERTURE in OTHO
Allegro

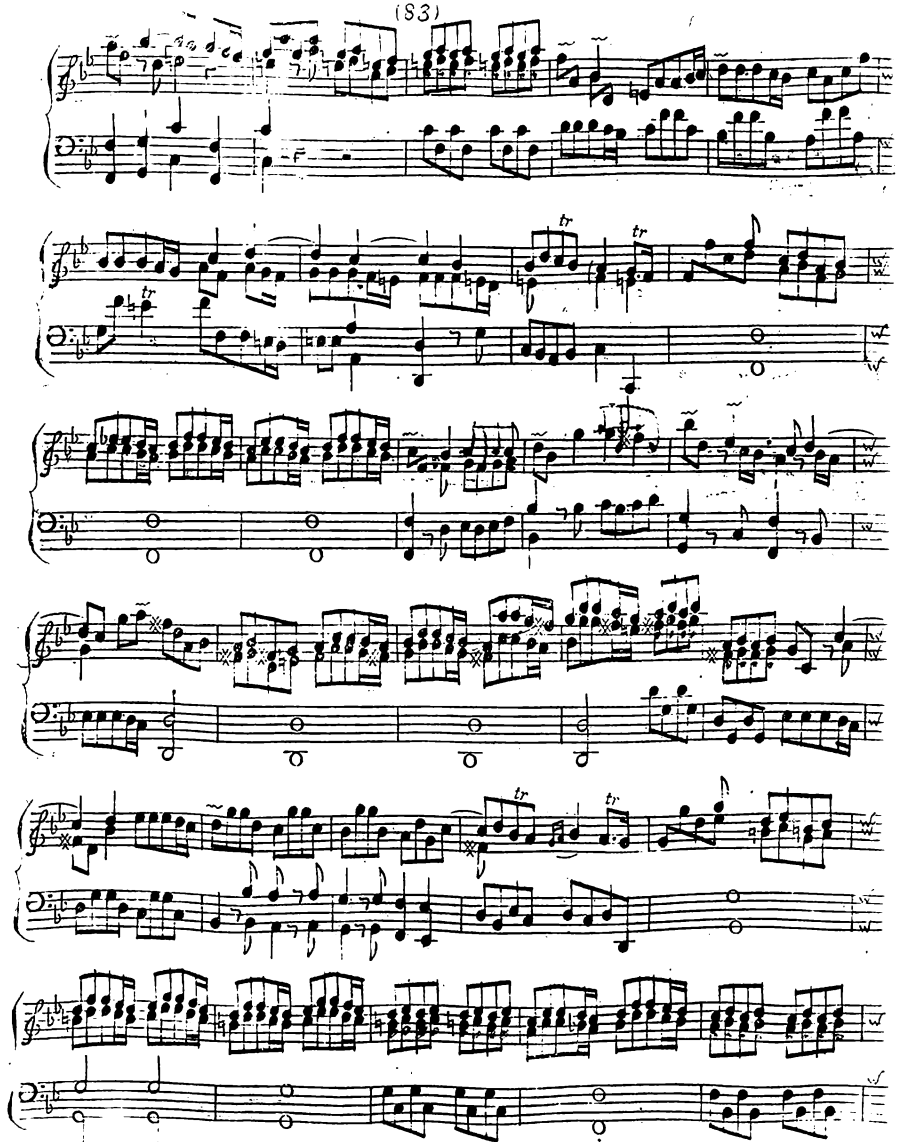

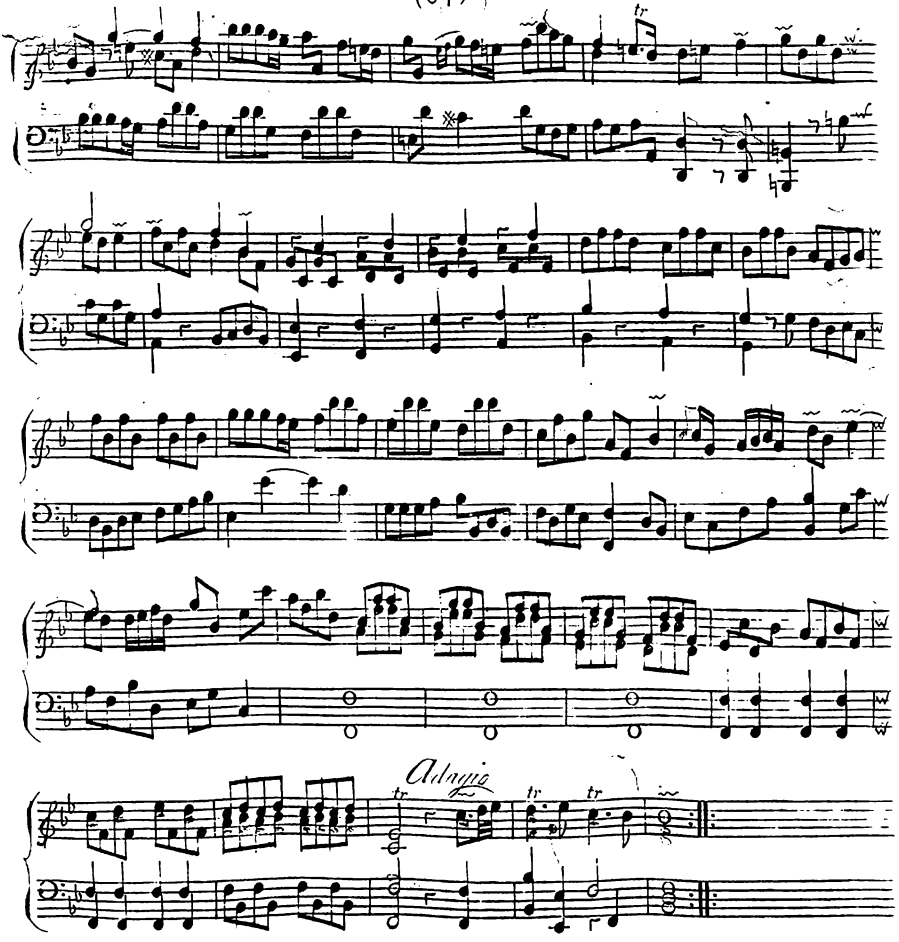
Adagio

GAVOTTA

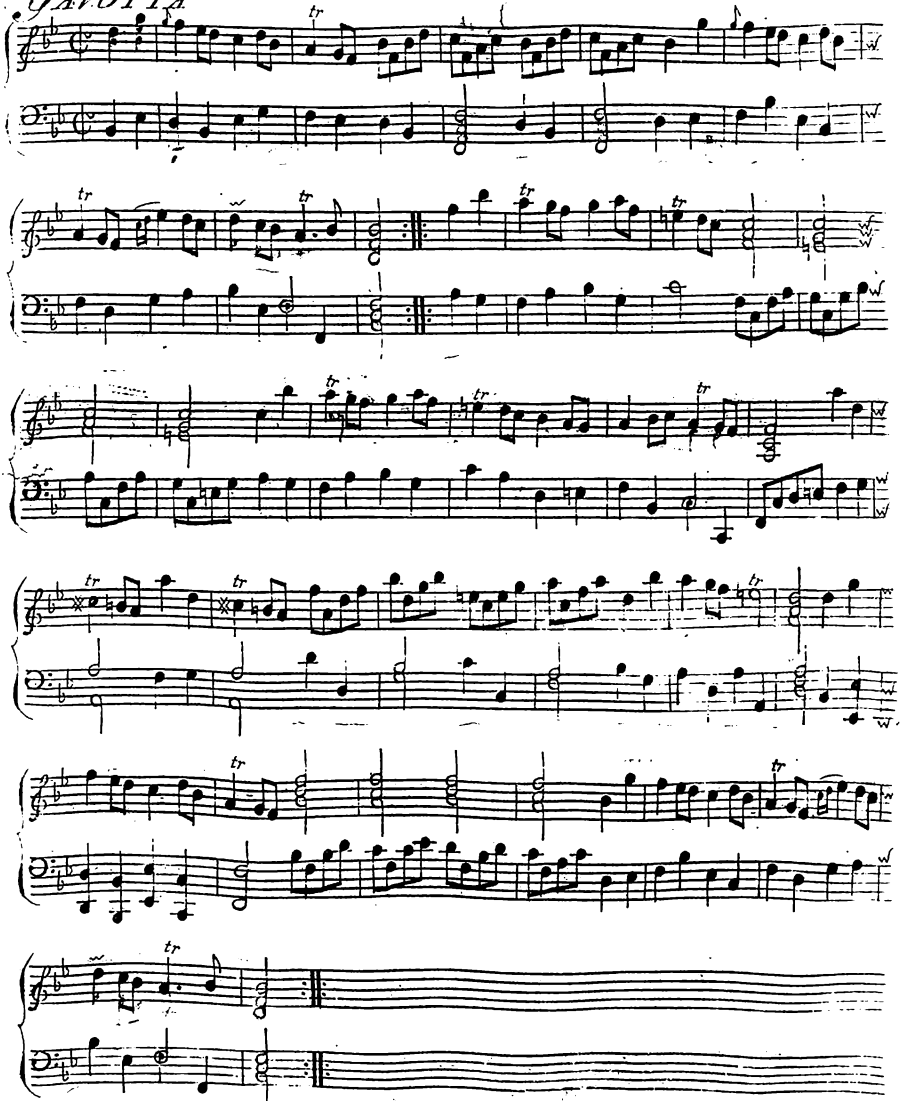

XXII

OVERTURE in MUZIO SCÆVOLA

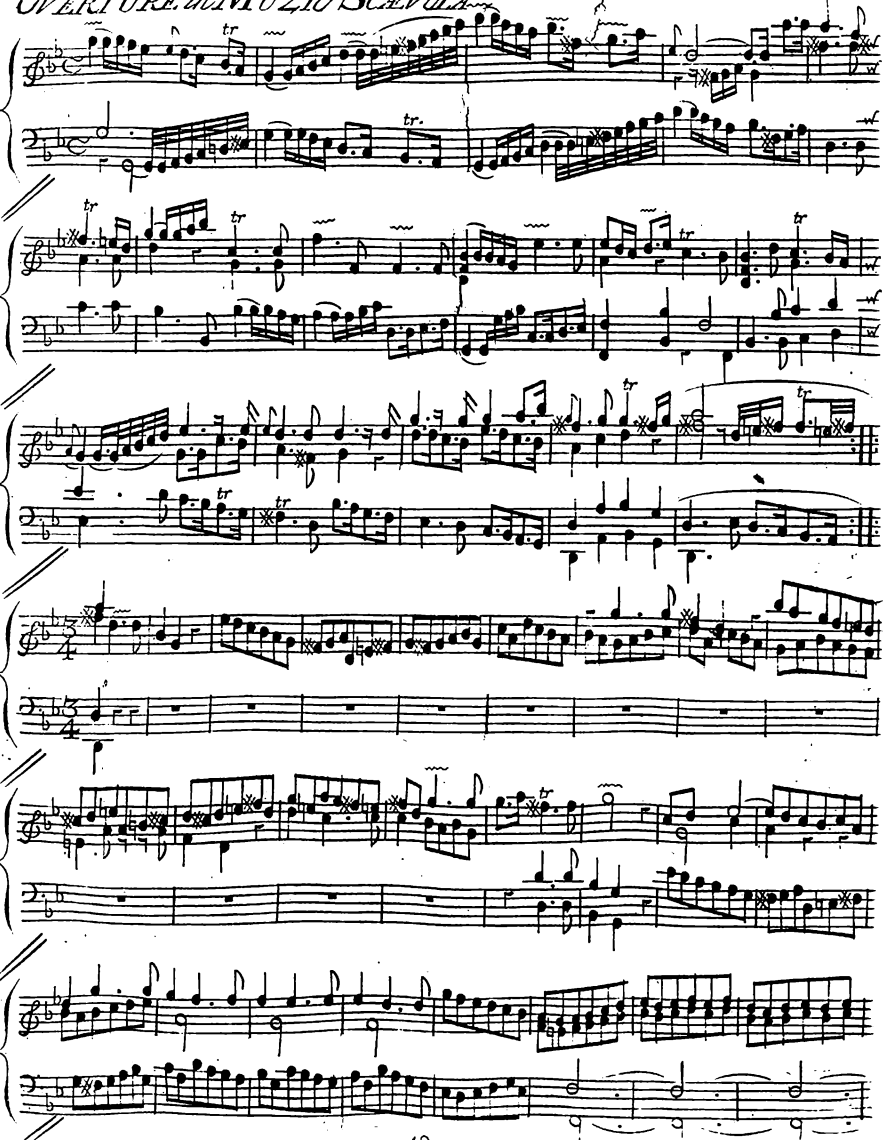

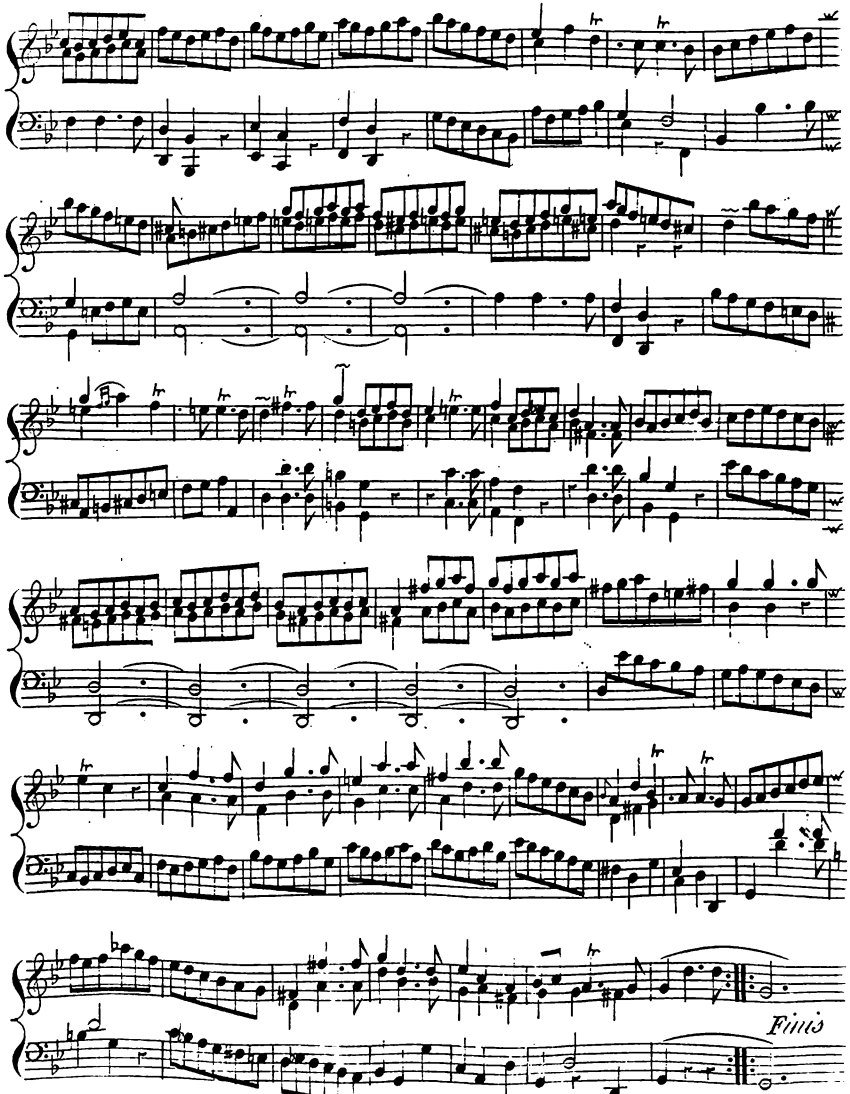
Finis

OUVERTURE in FLORIDANT

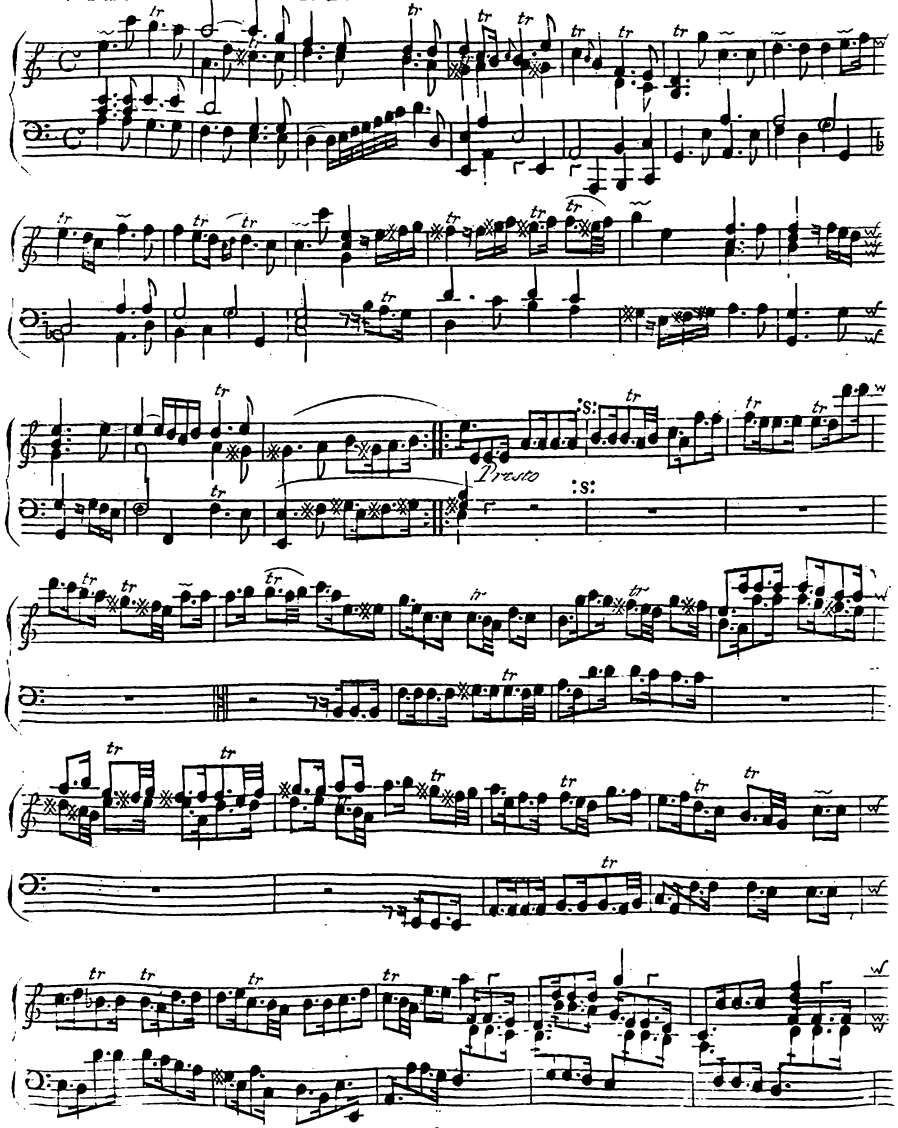

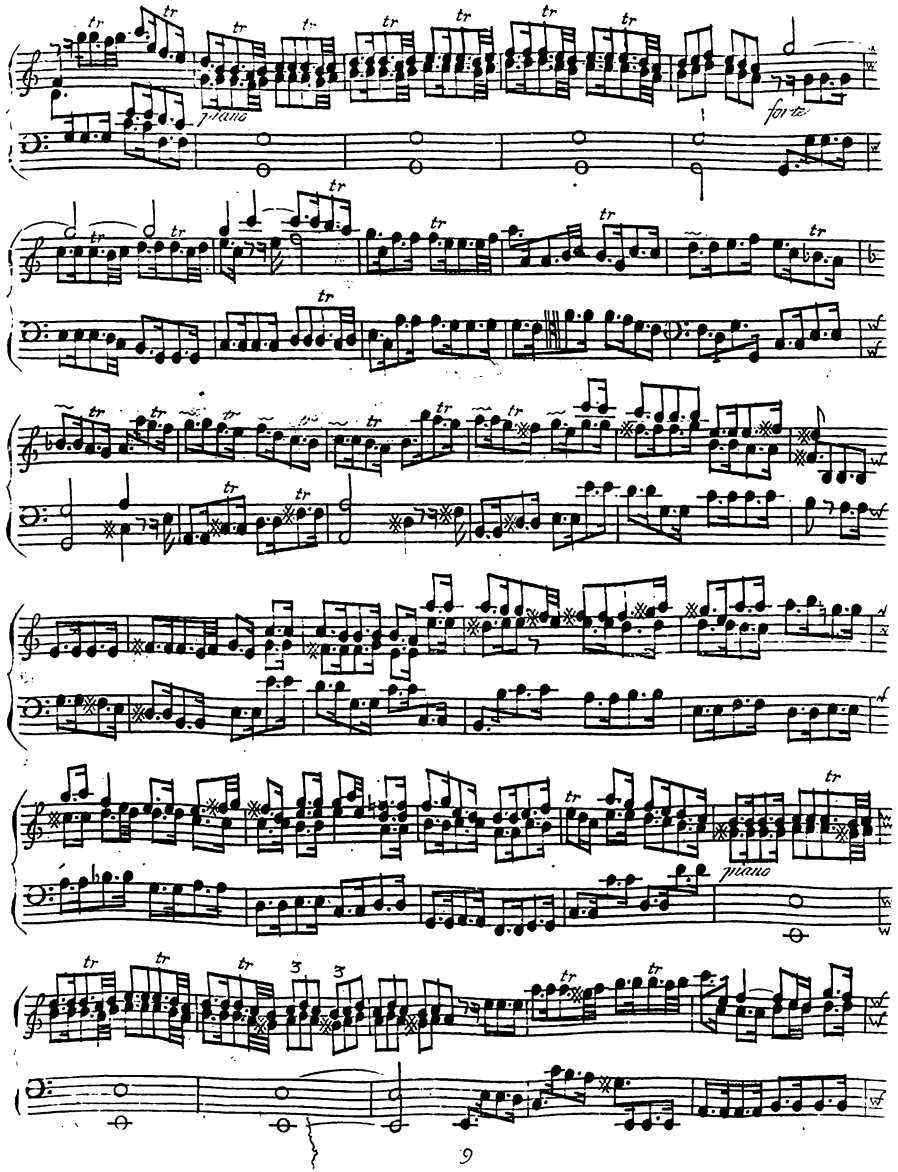
piano
forte
piano

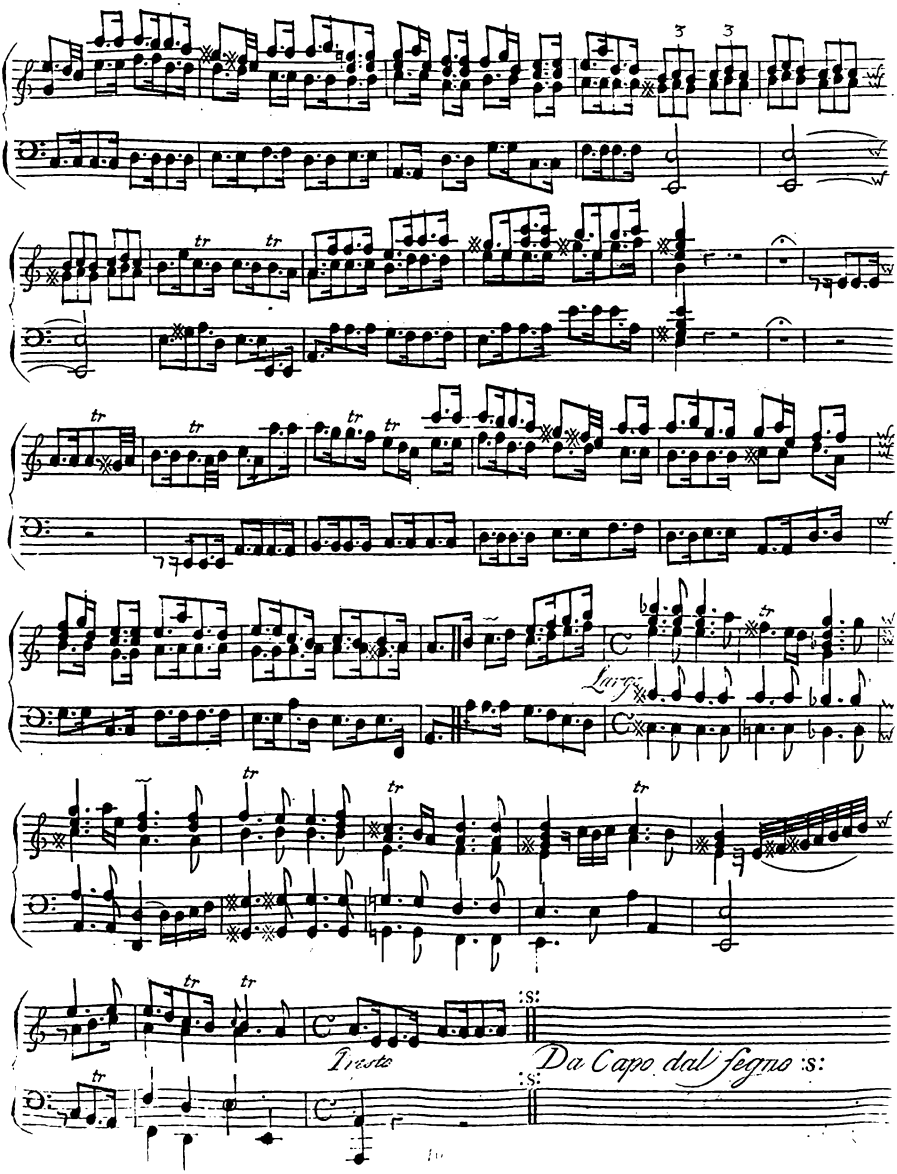
Largo
Presto
Da Capo dal Segno :s:

XXIV

The

OVERTURE

of

RINALDO

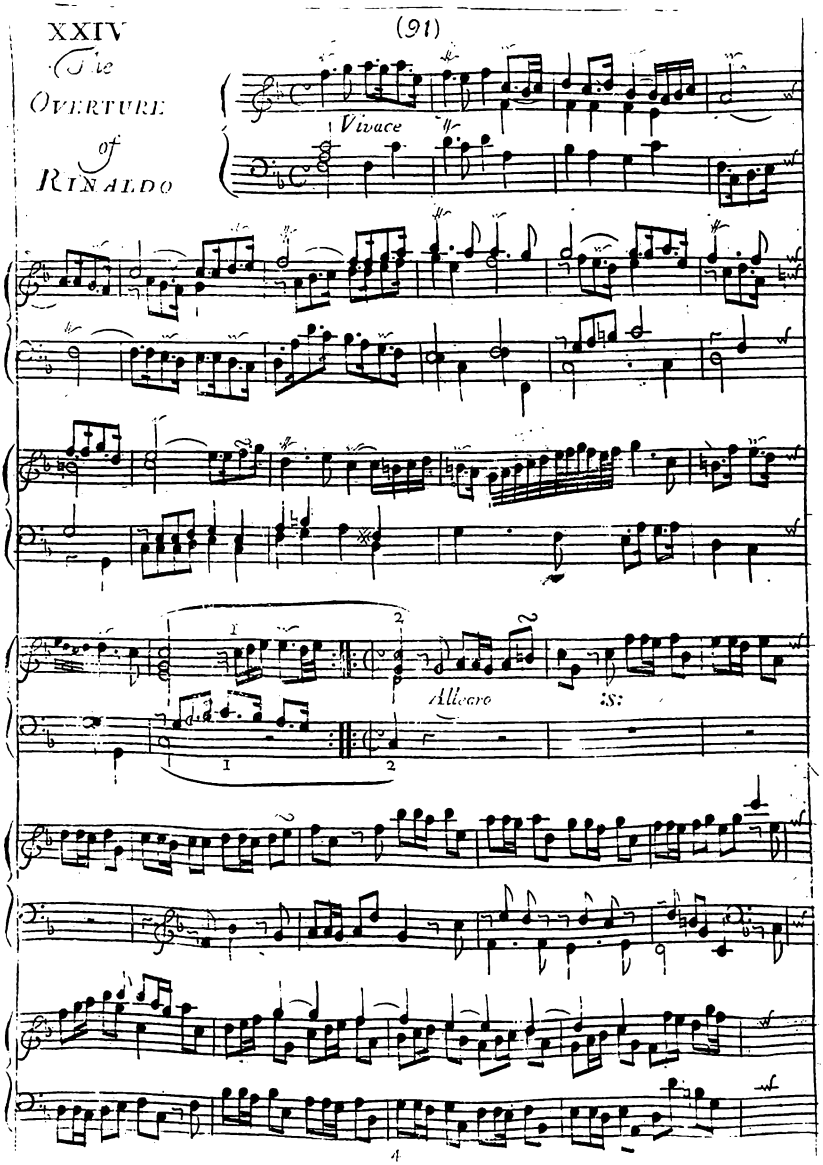

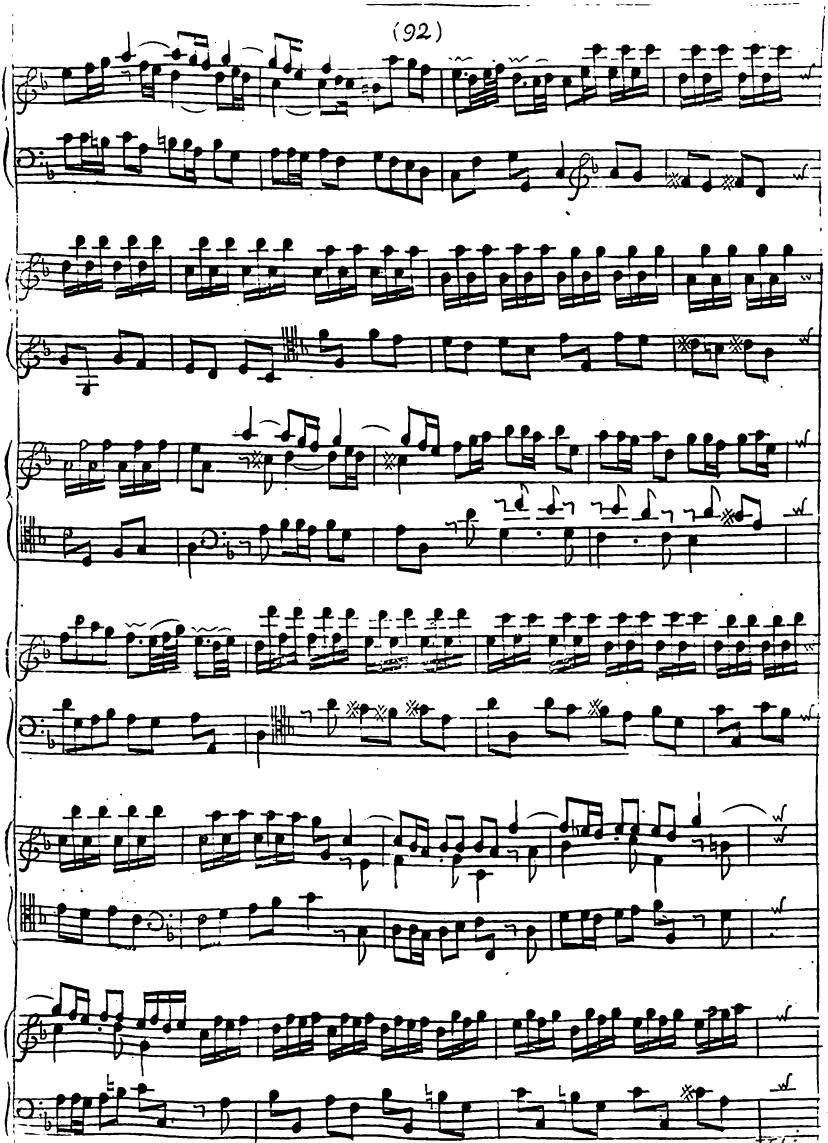

Vclli

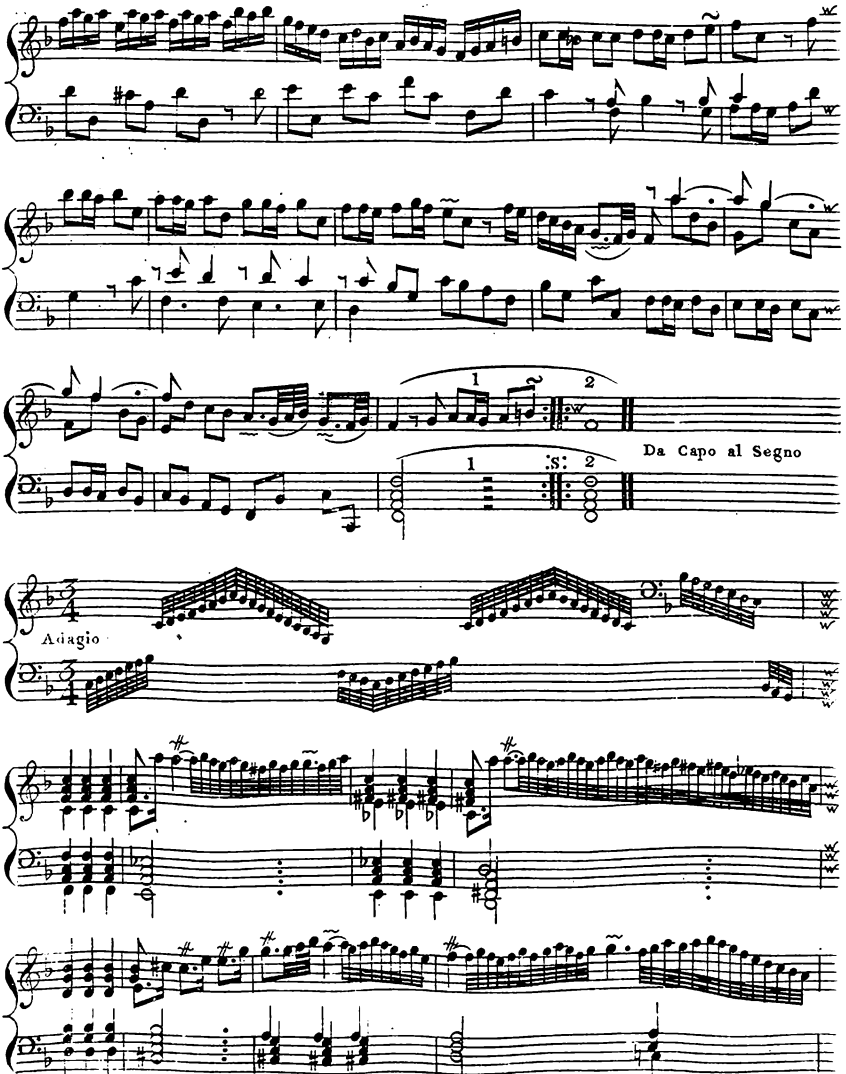
1
2
Da Capo al Segno
Adagio

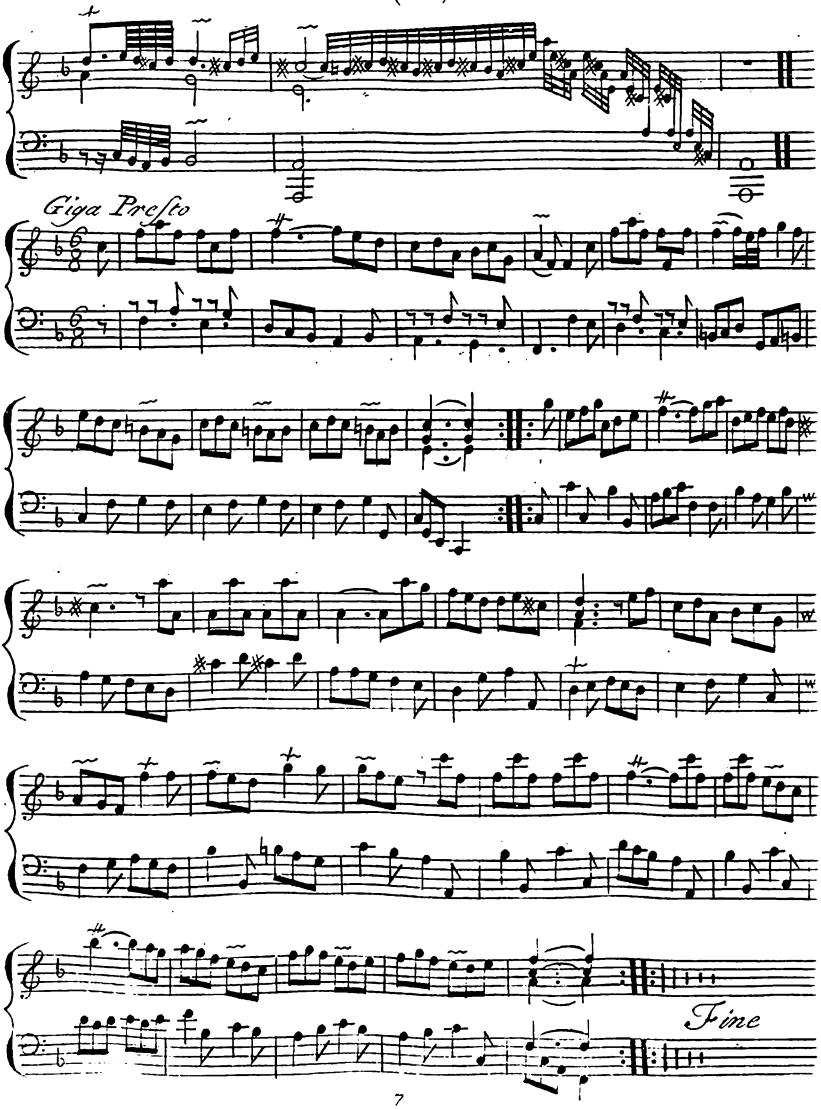
Giga Presto
Fine

XXV

Overture in Ariadne

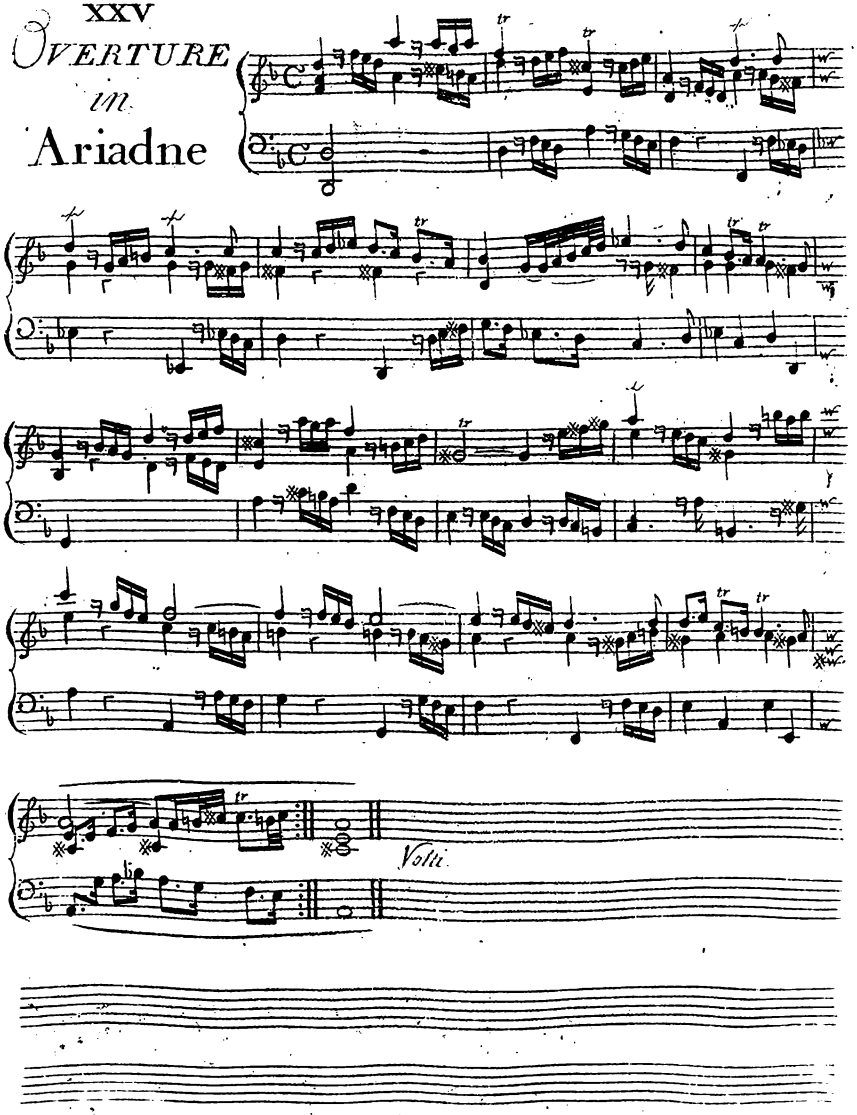

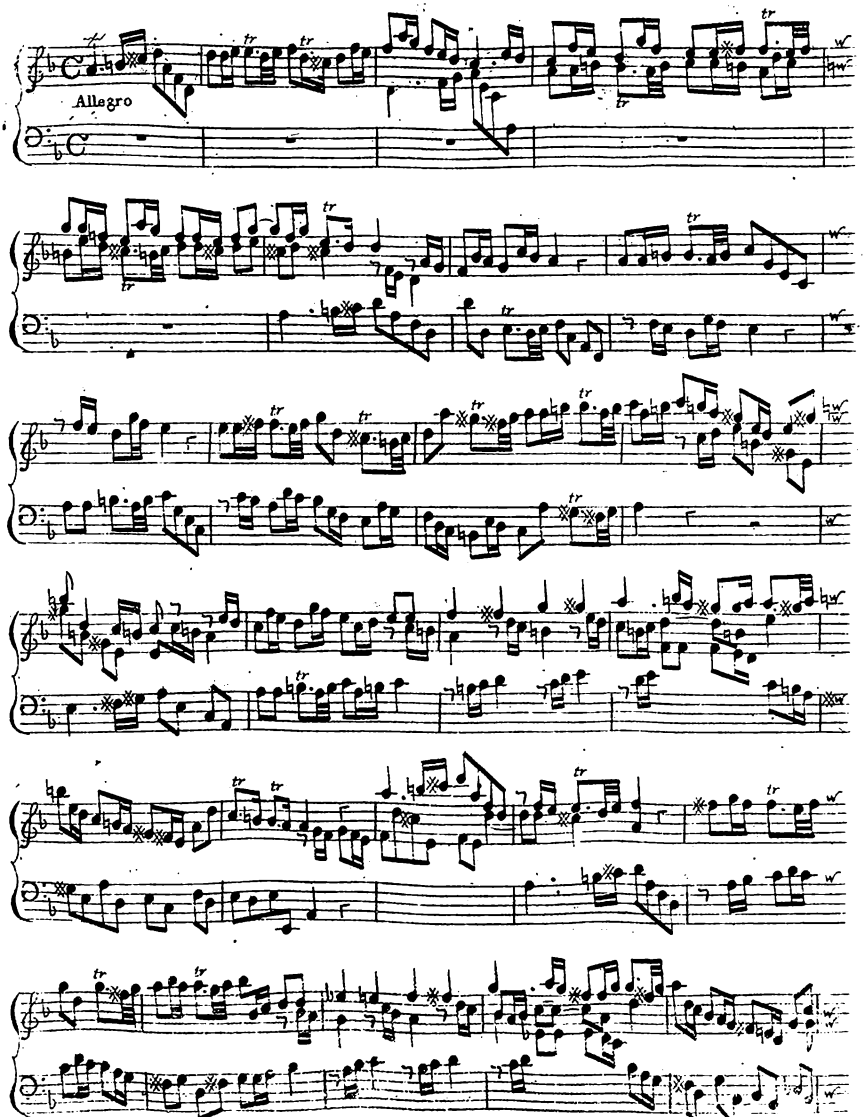
Allegro

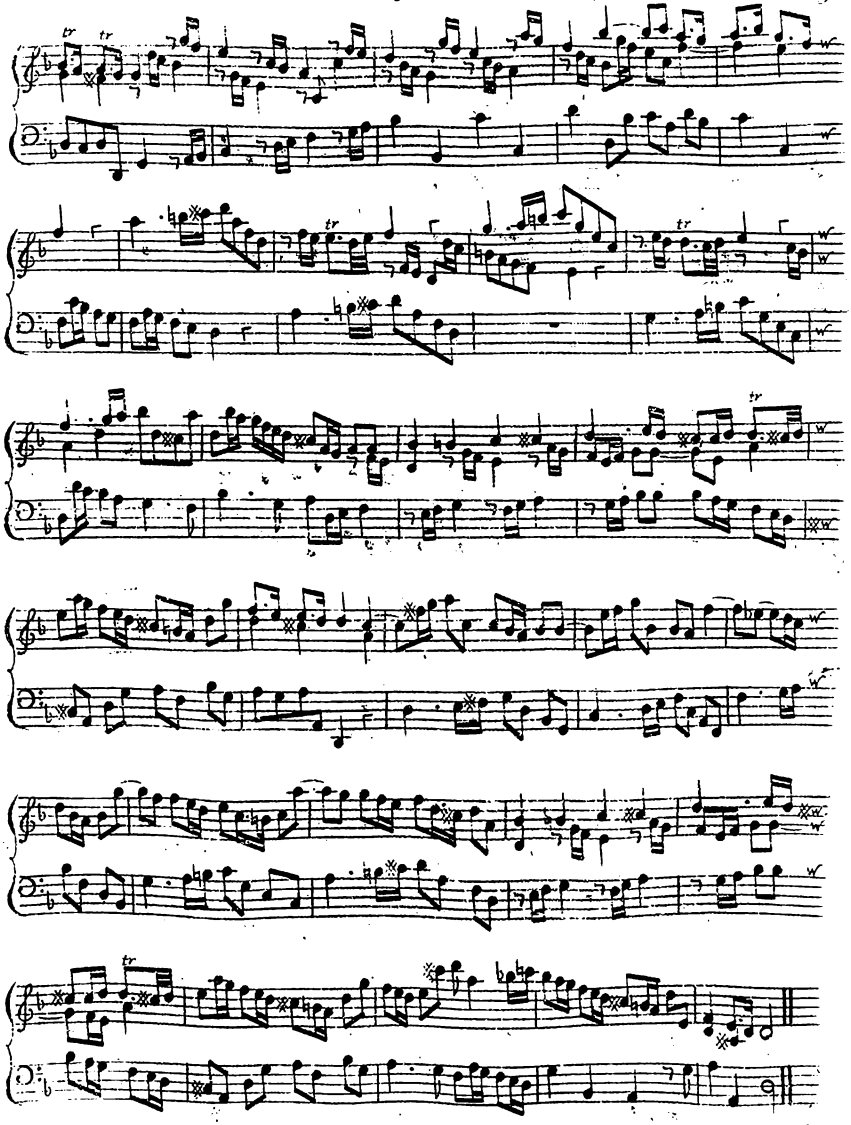

Volti

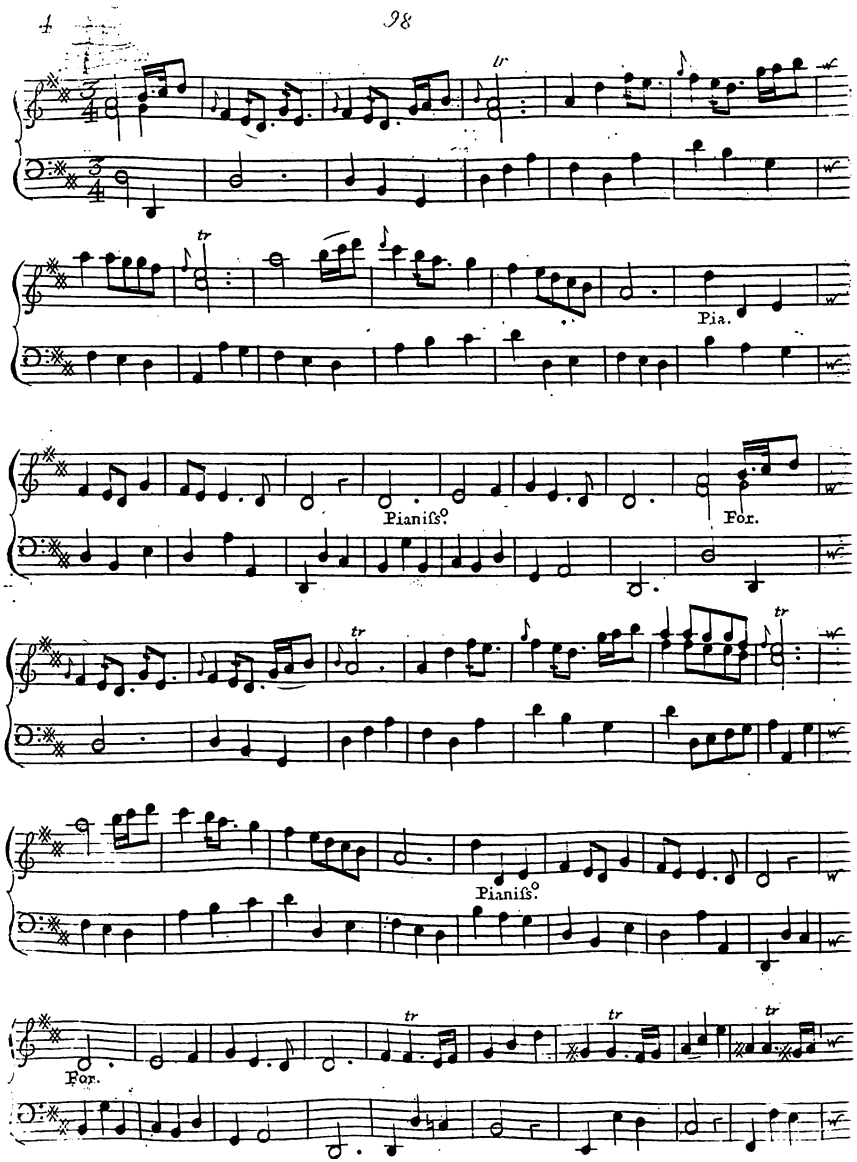
Pia.
Pianiſs.
For.
Pianiſs.
For.

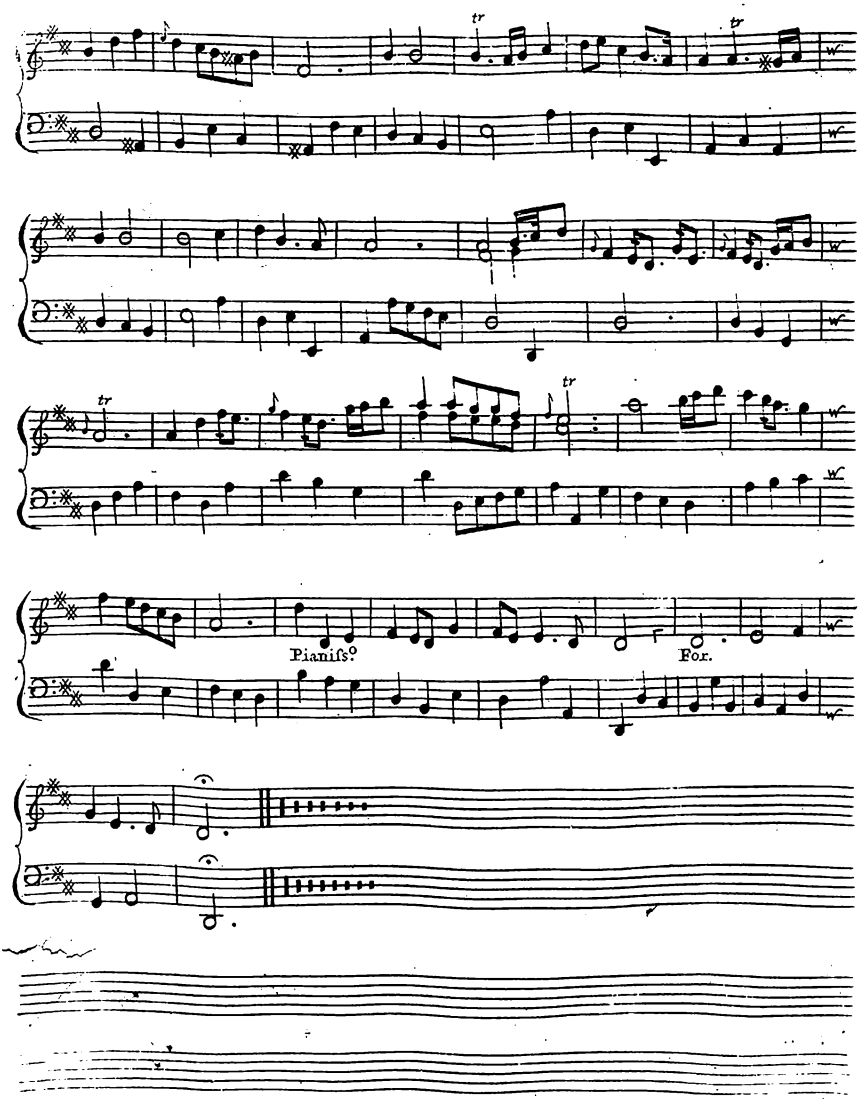
Pianiſs?
For.

XXVI

Overture in Orlando

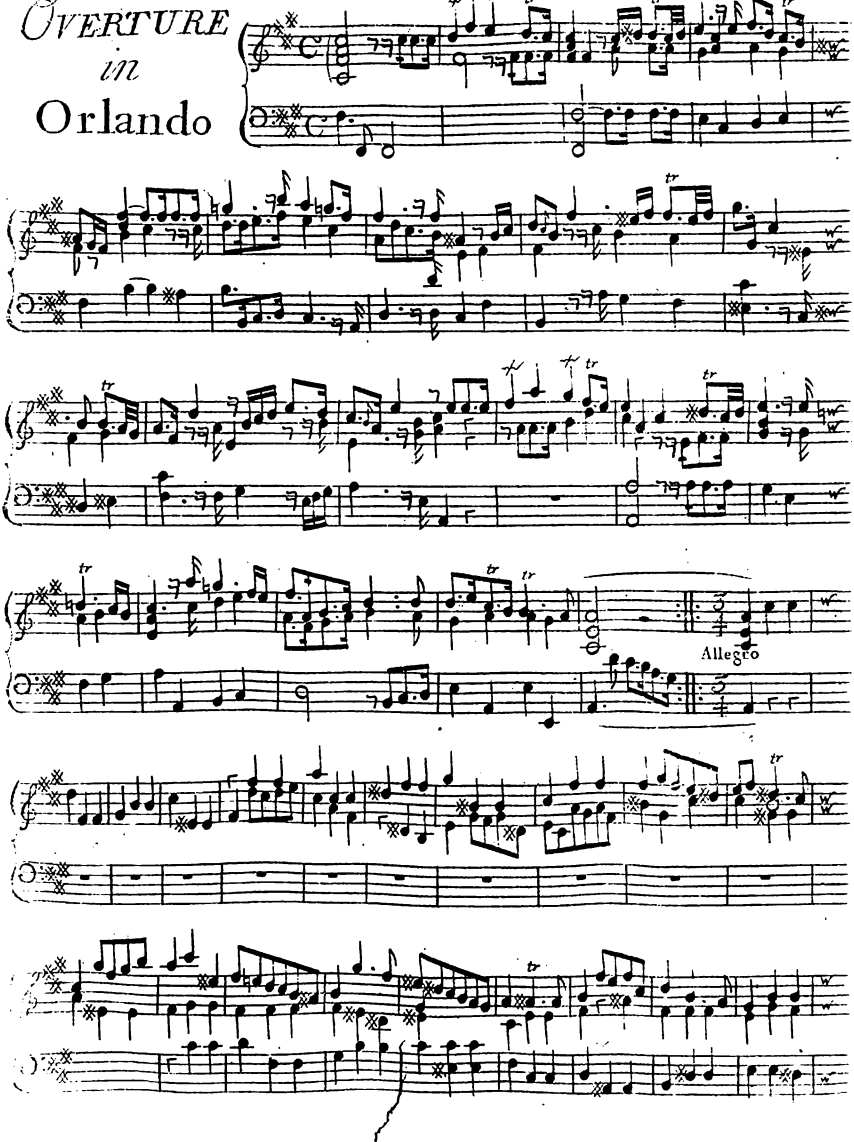

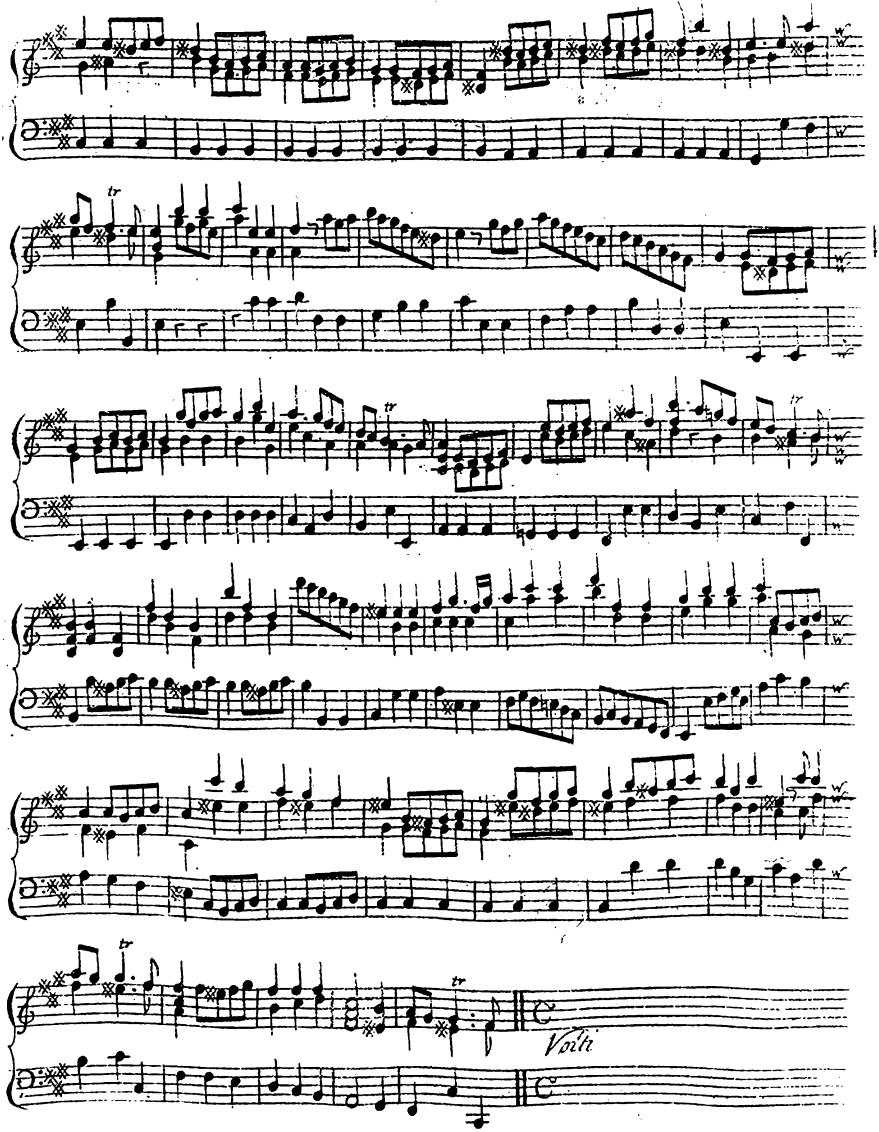
Violin

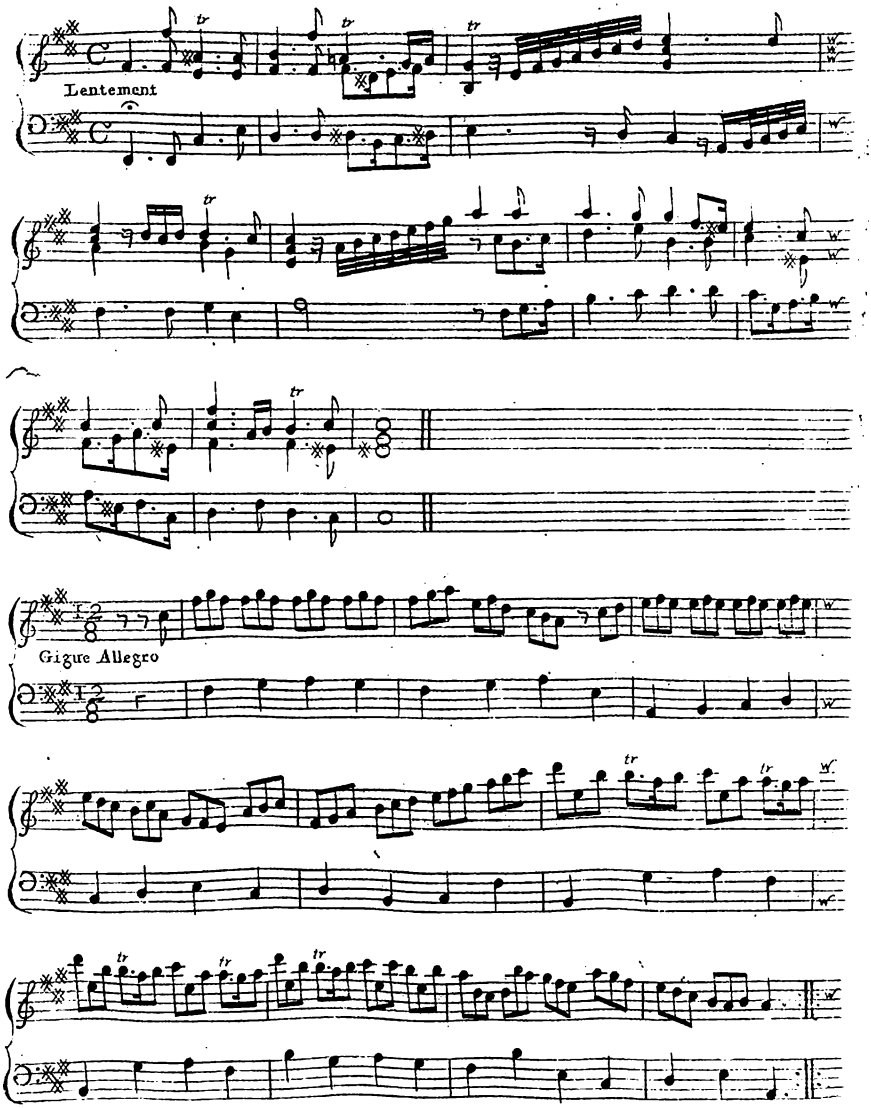
Lentement
Gigue Allegro

XXVII

OVERTURE

in

Sofarmes

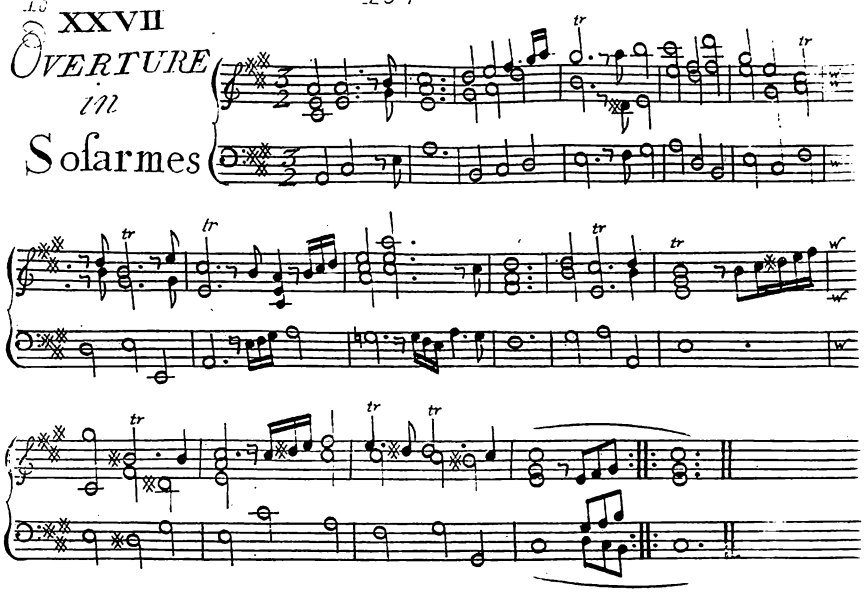

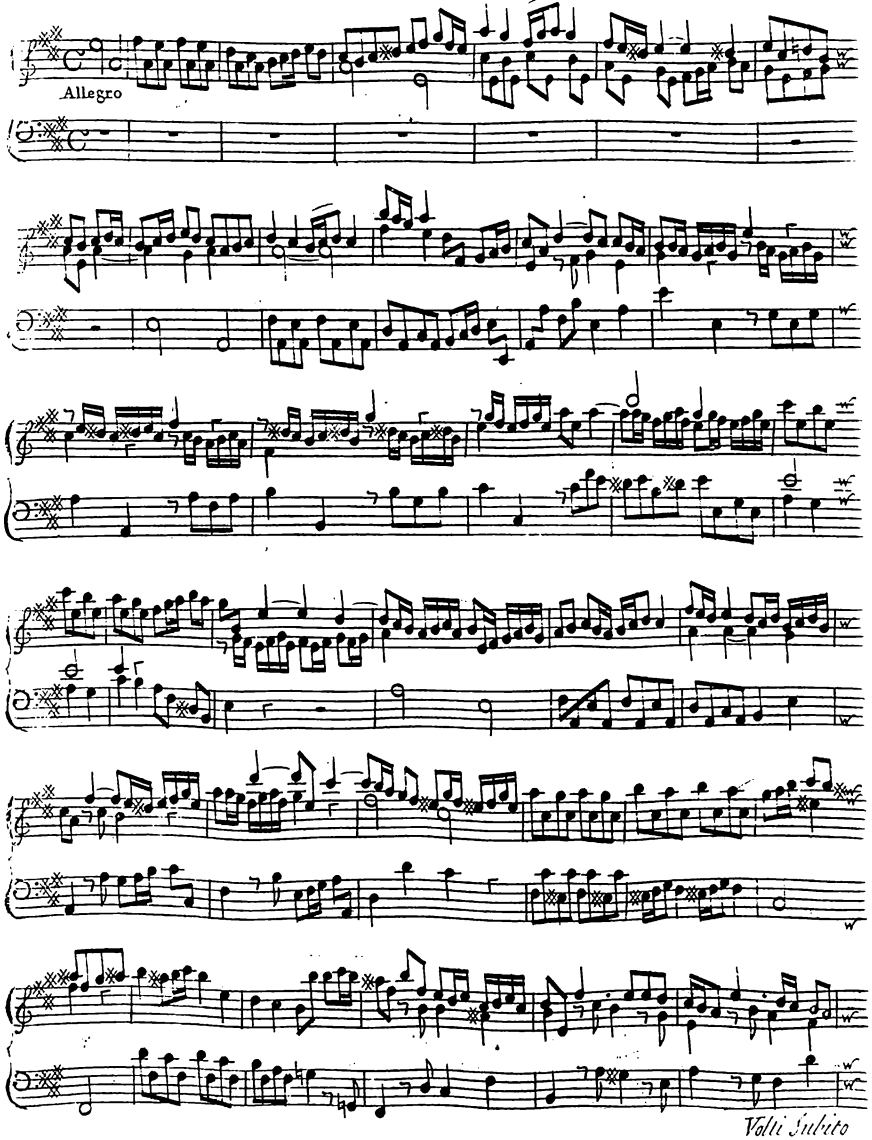
Allegro
Volti subito

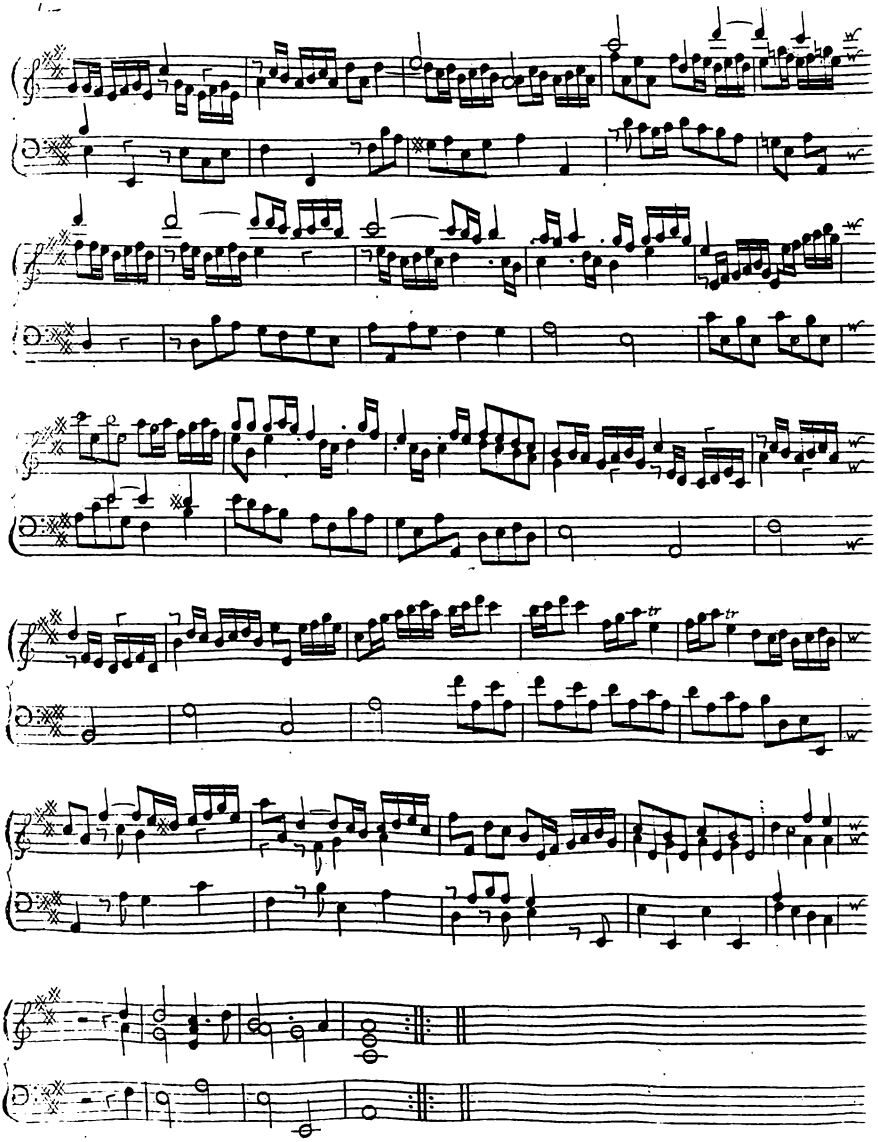

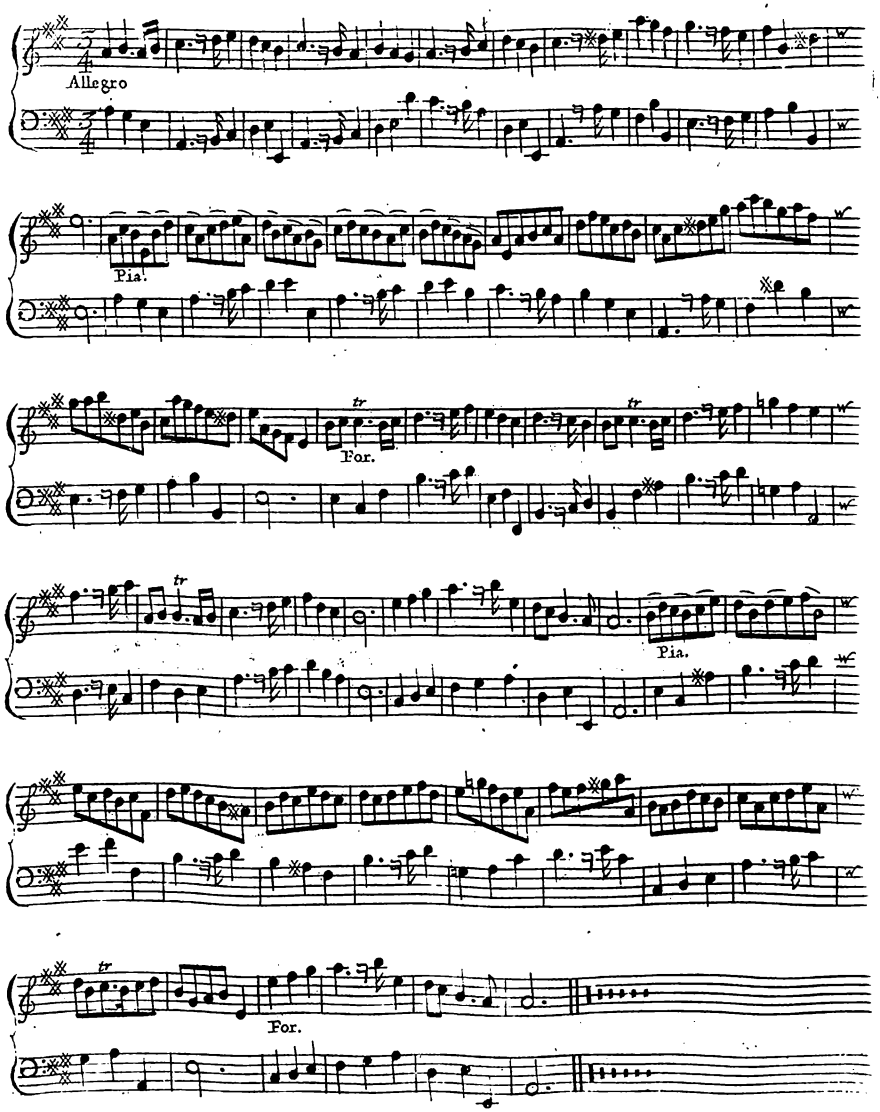
Allegro
Pia.
For.
Pia.
For.

XXVIII
Overture in Ætius

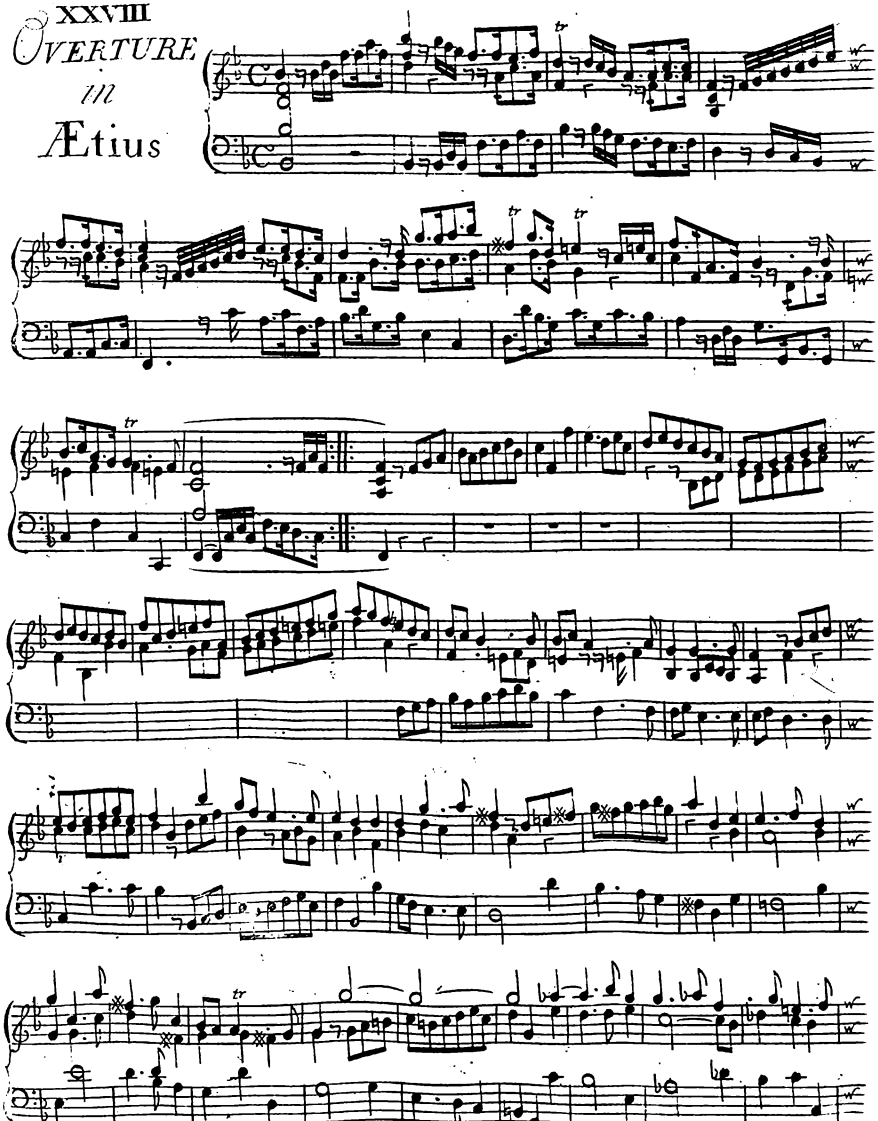

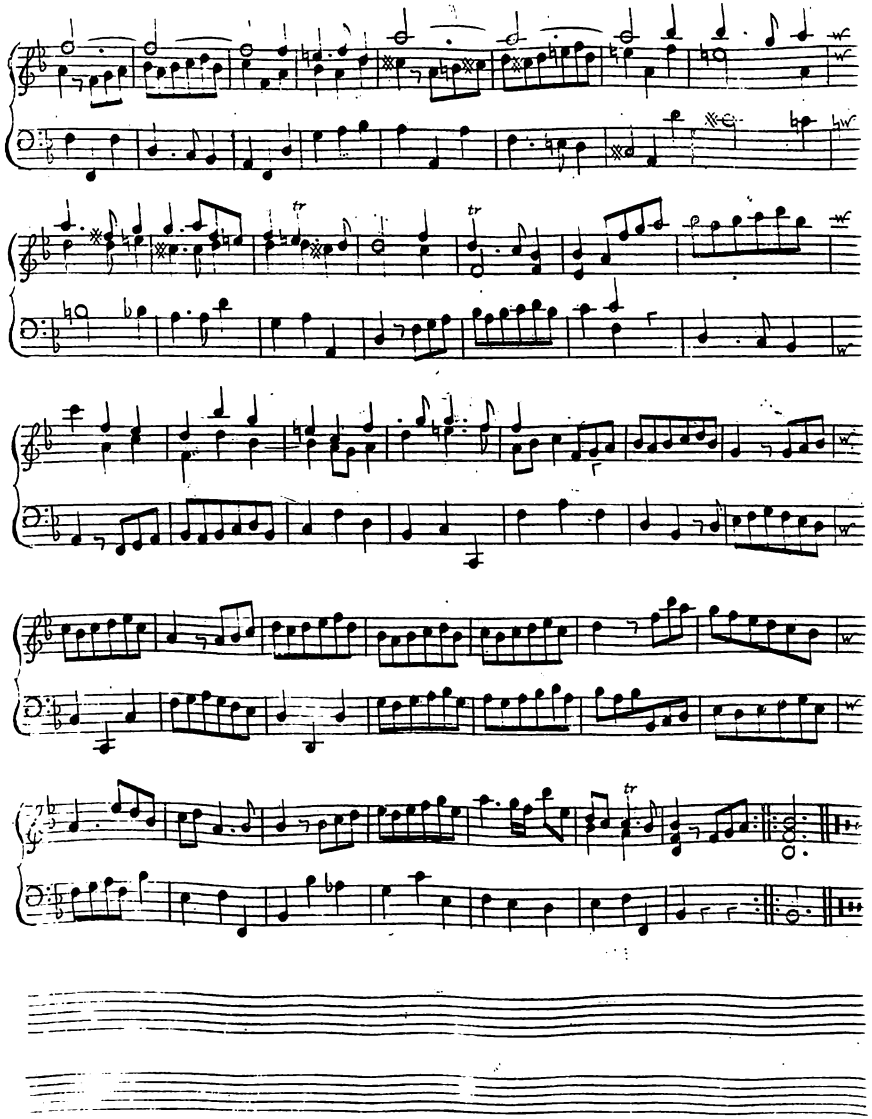

XXIX

Overture in Porus

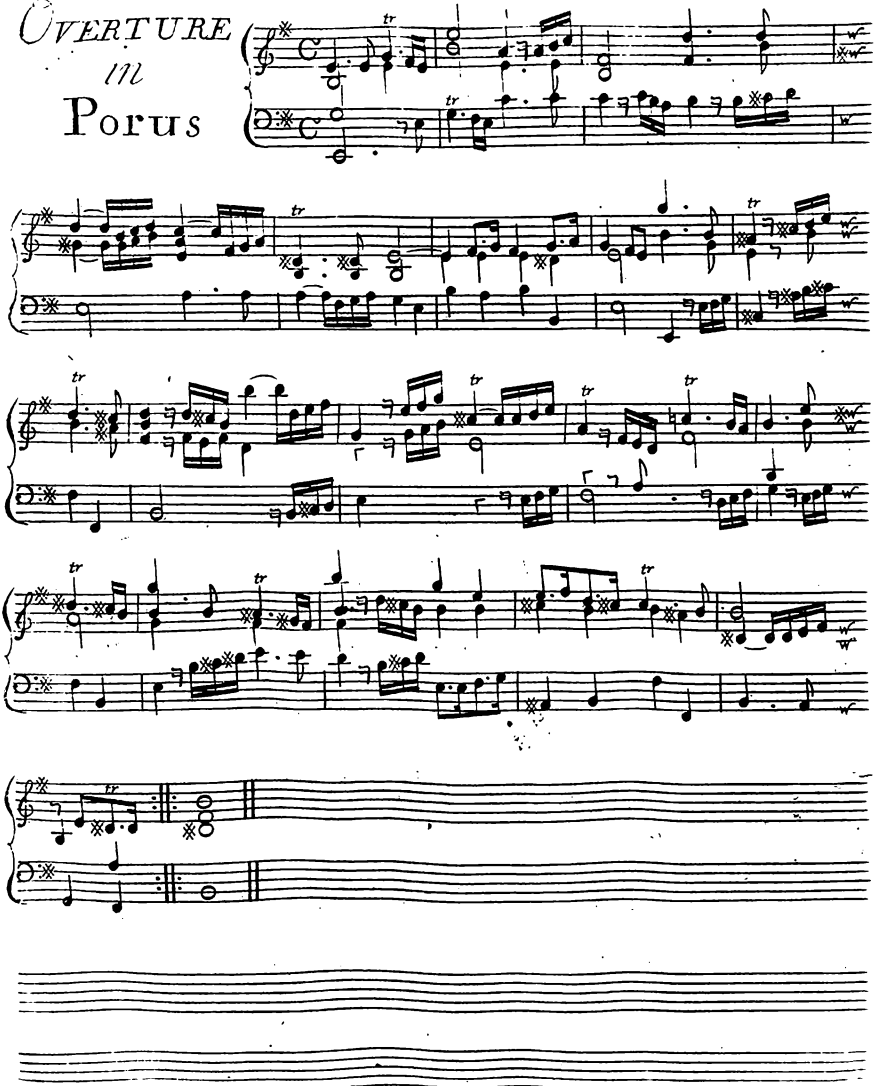

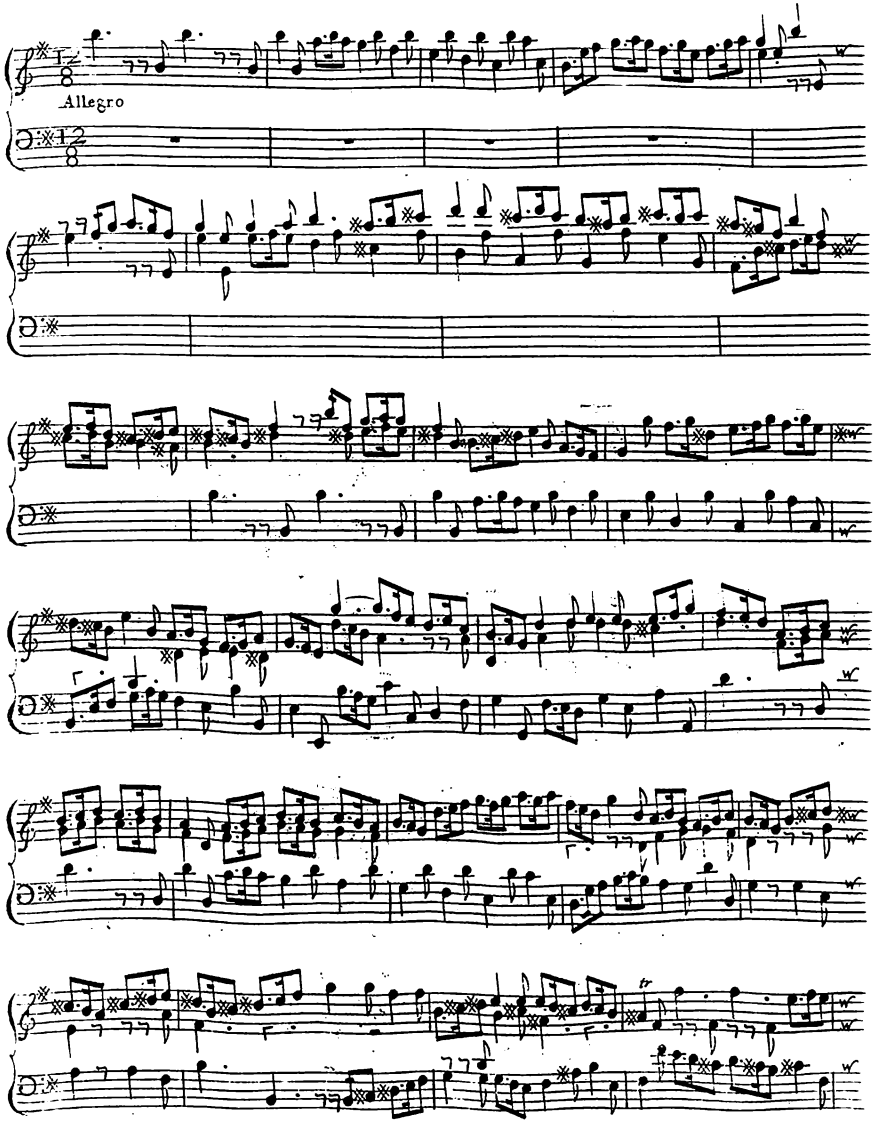

Volti Subito

18

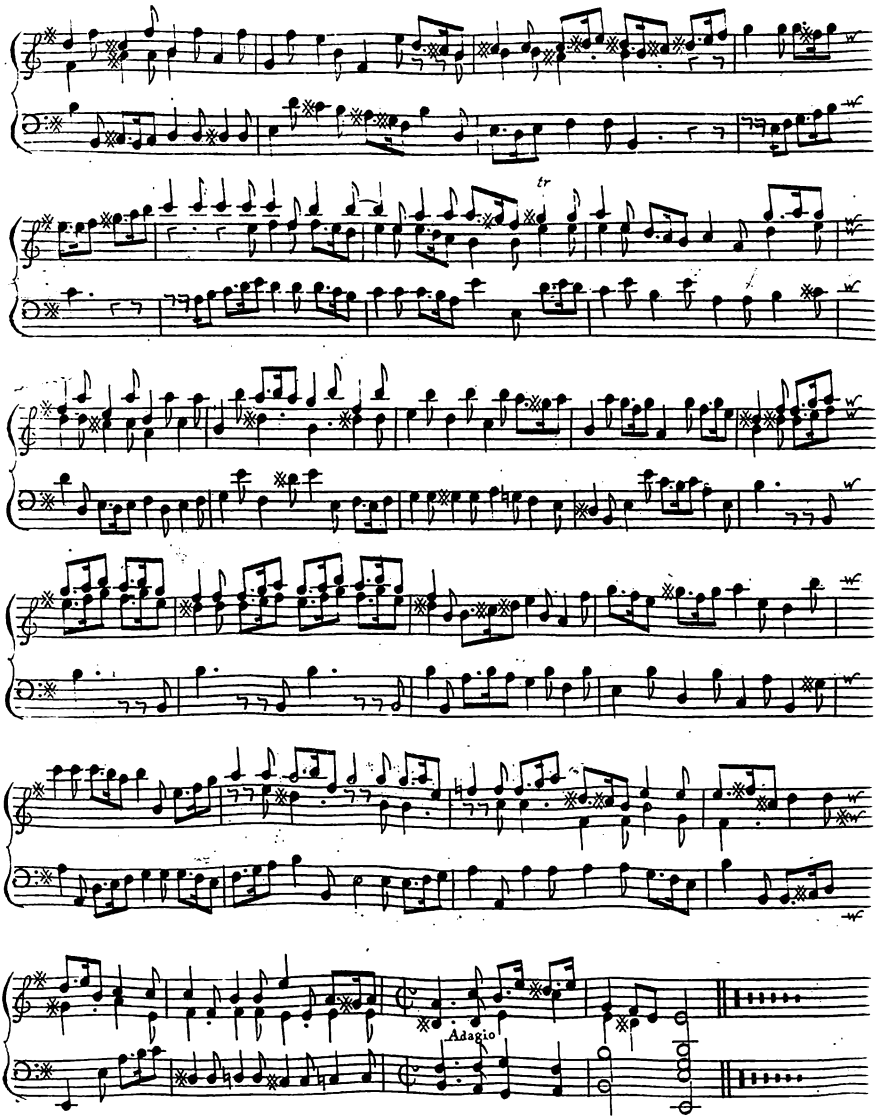

XXX

Overture
in
Esther

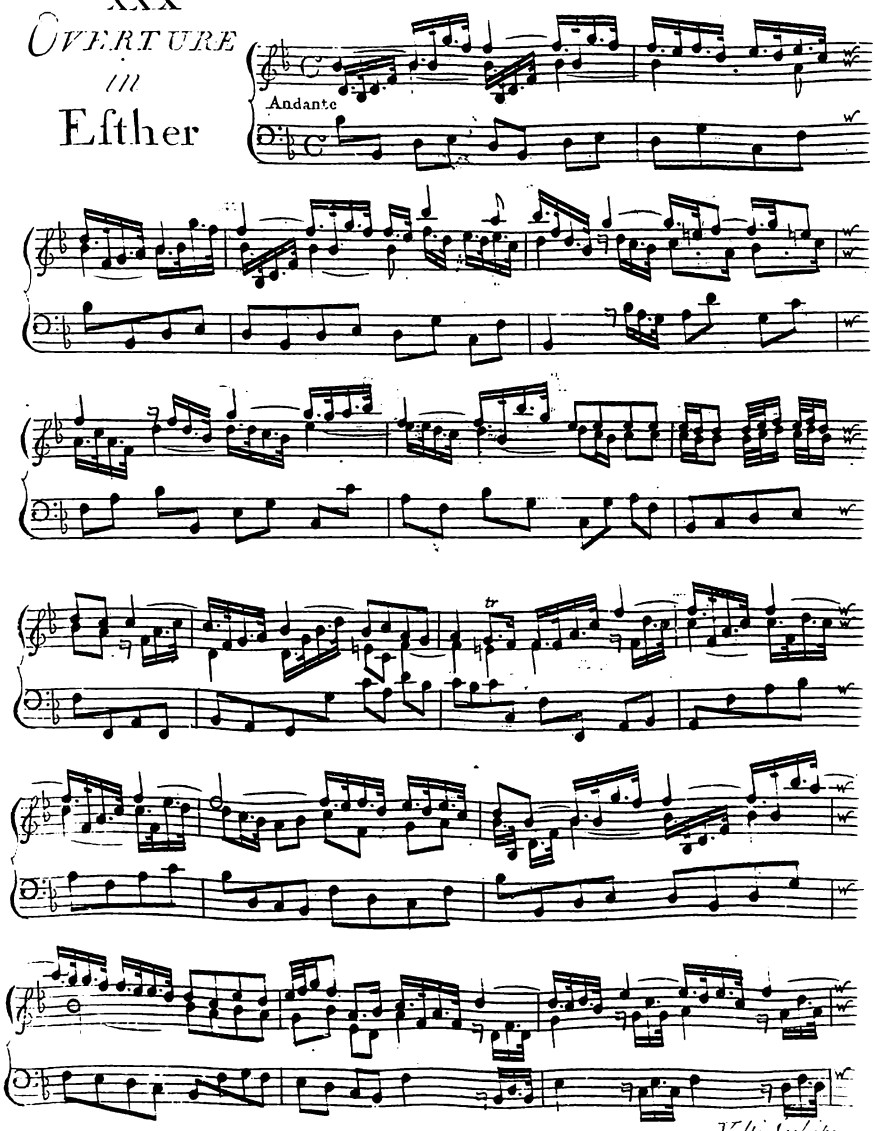

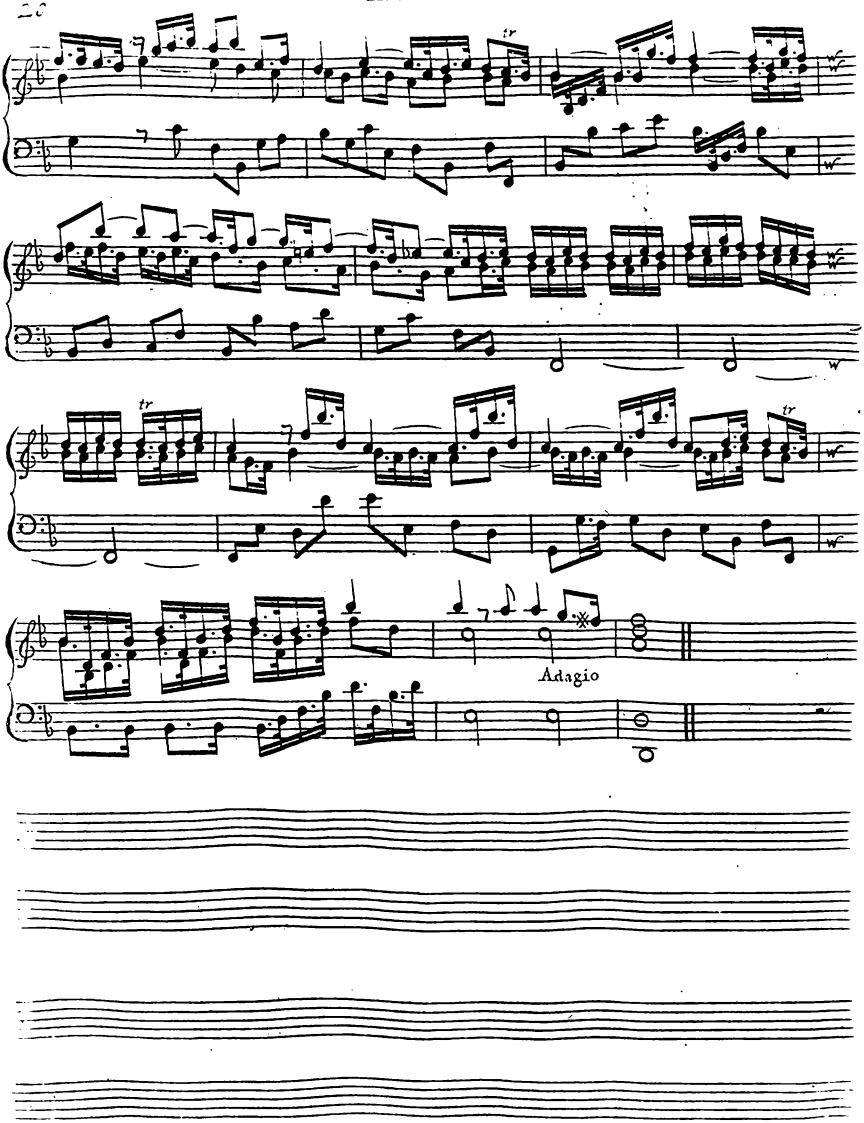
Adagio

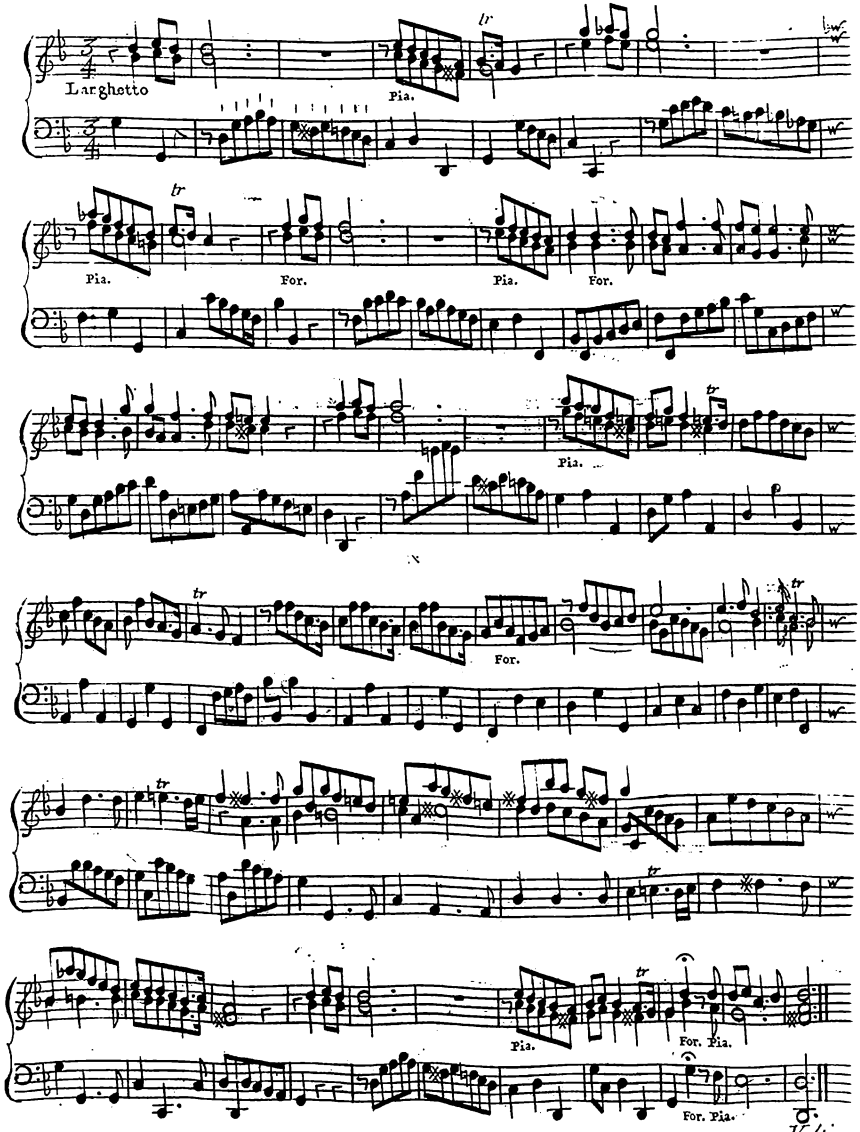
Larghetto
Pia.
For.
Pia.
For.
Pia.
For.
Pia.
For. Pia.
For. Pia.
Volti

22

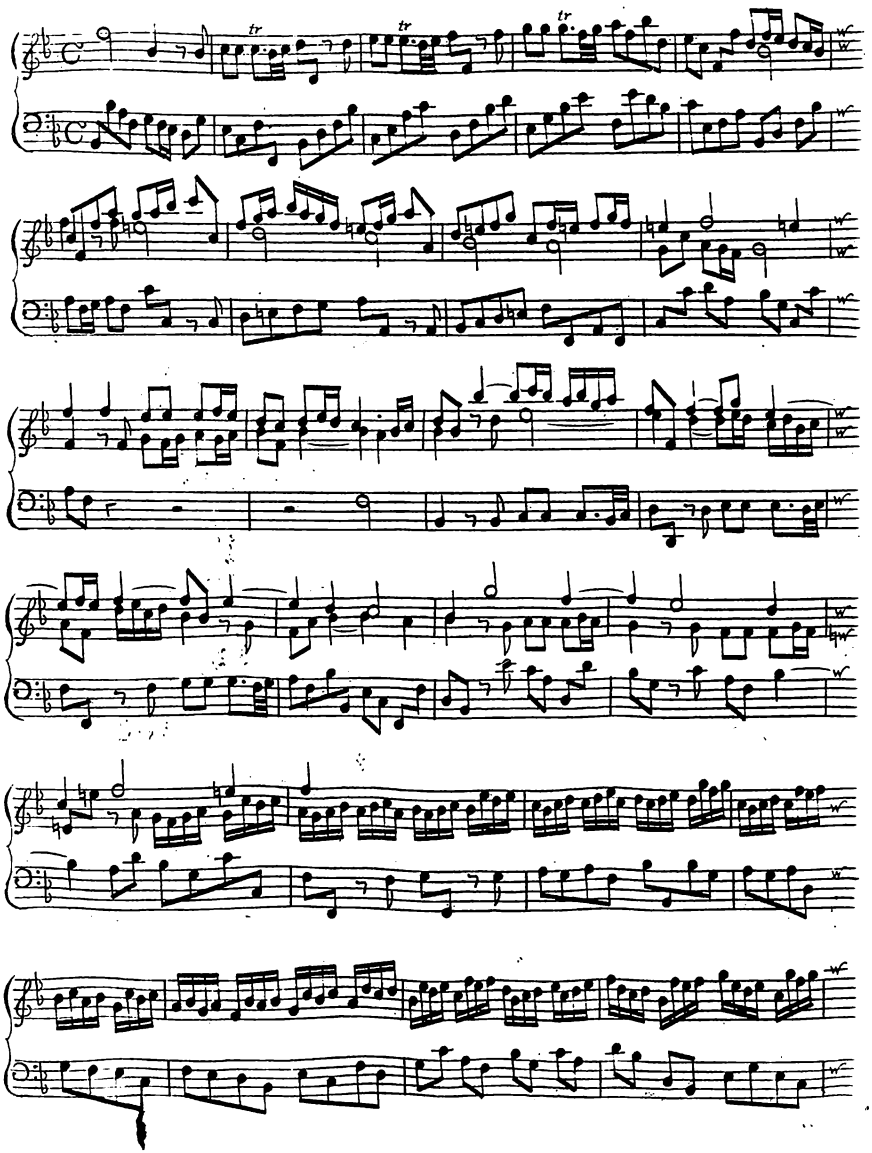

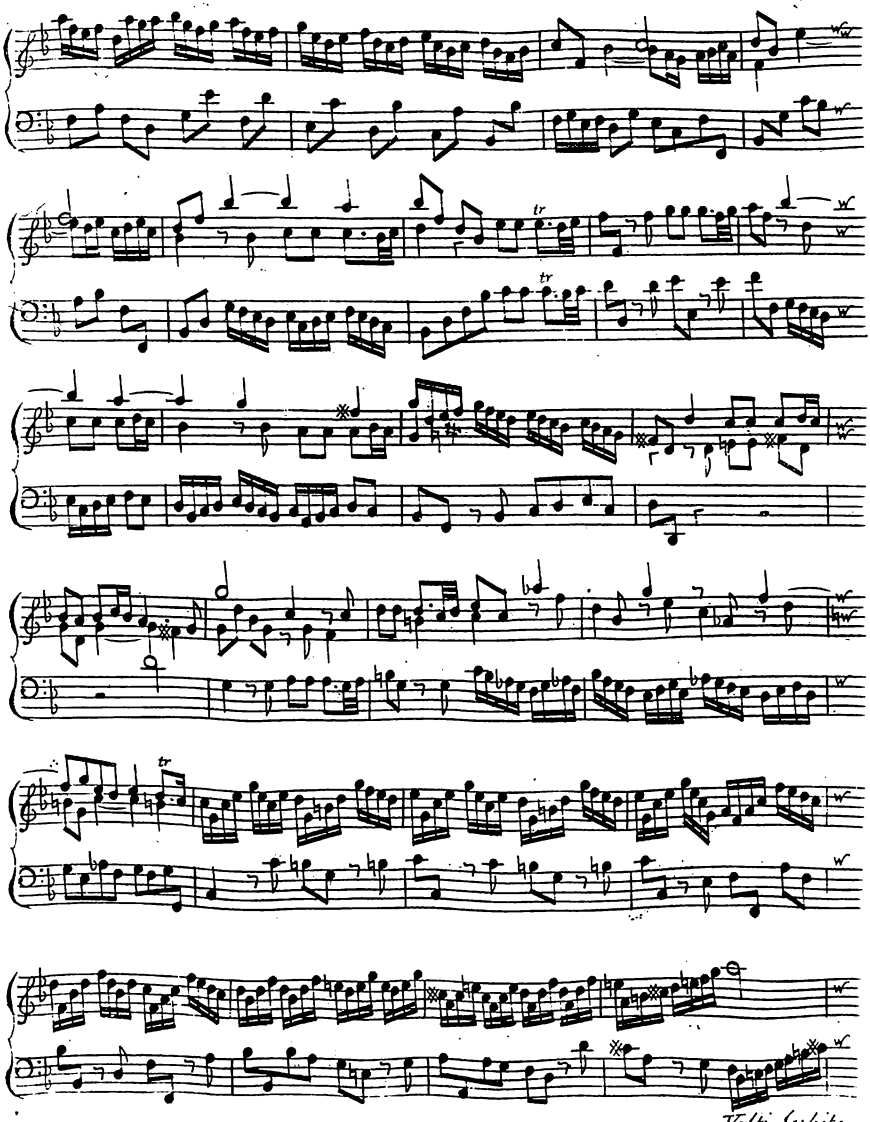
Volti Subit:

24

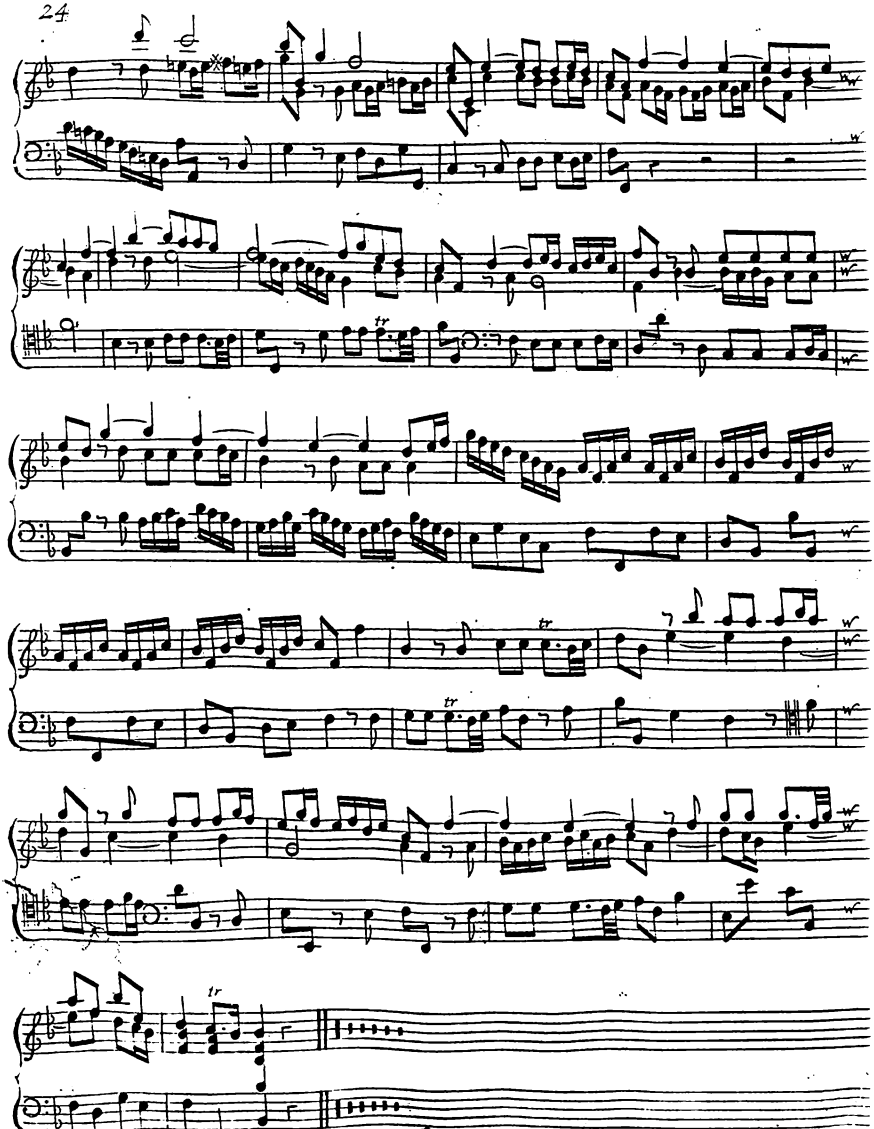

XXXI
Ouverture
in
Justin

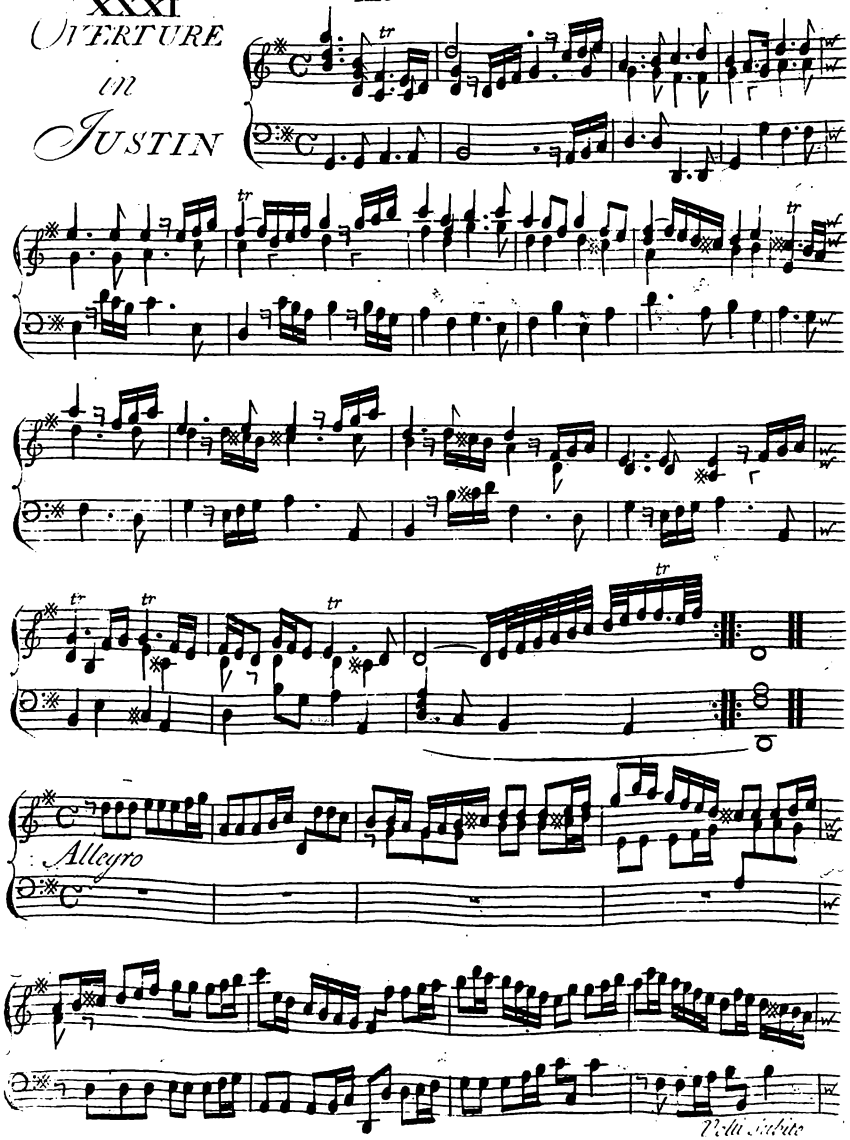

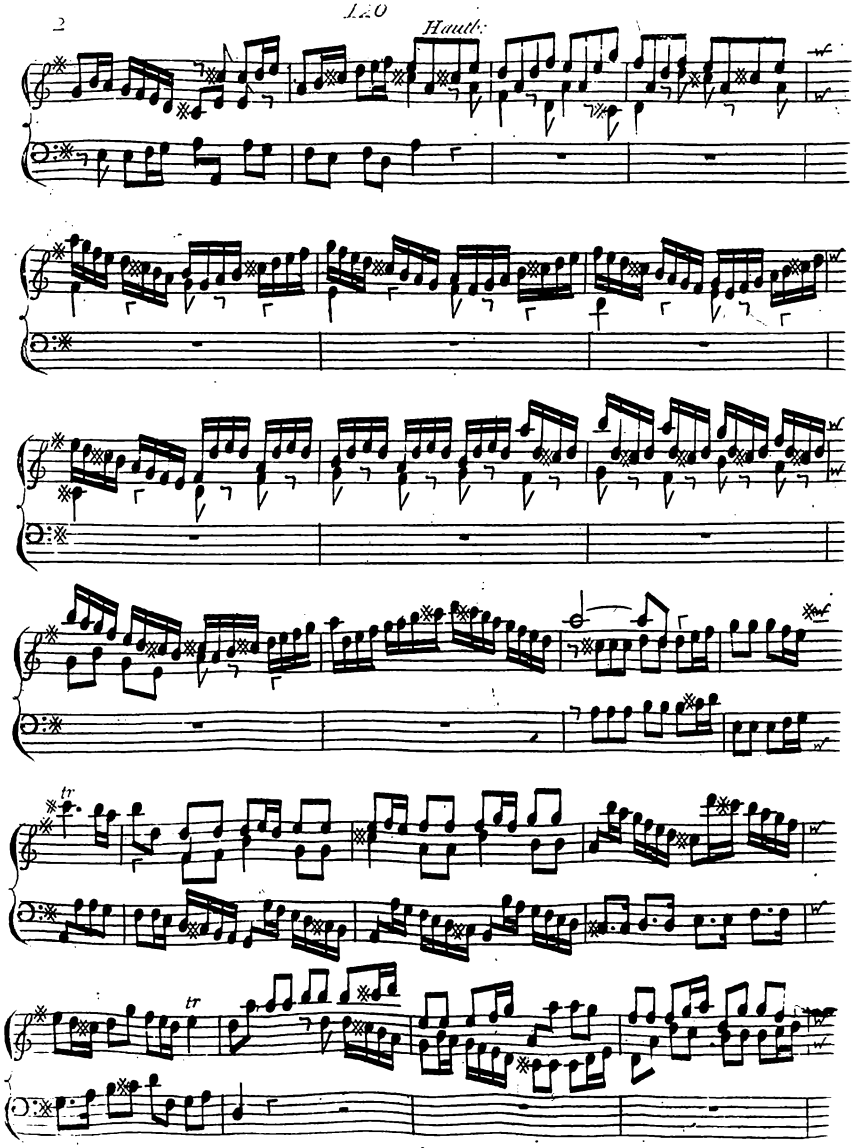
2
Hautb:
tr
tr

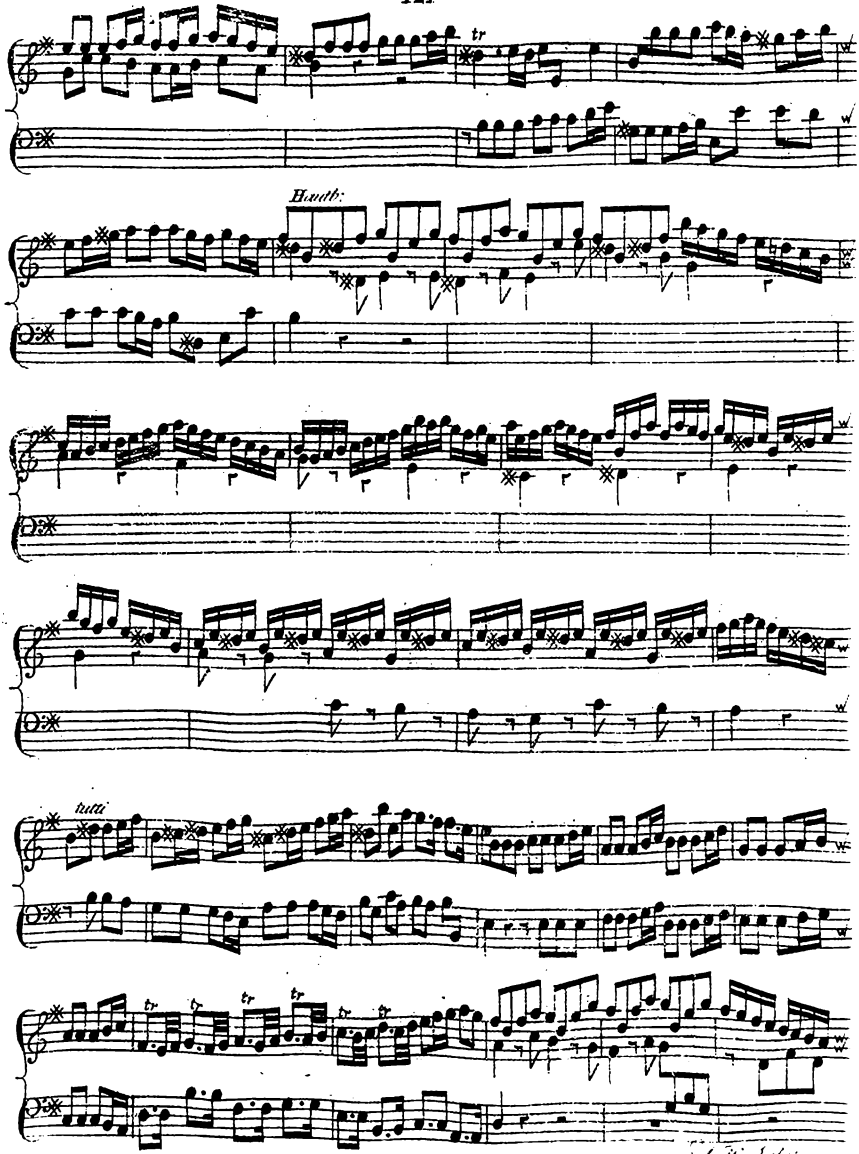
tr
Hautb:
tutti
tr
tr
tr
tr
tr
tr

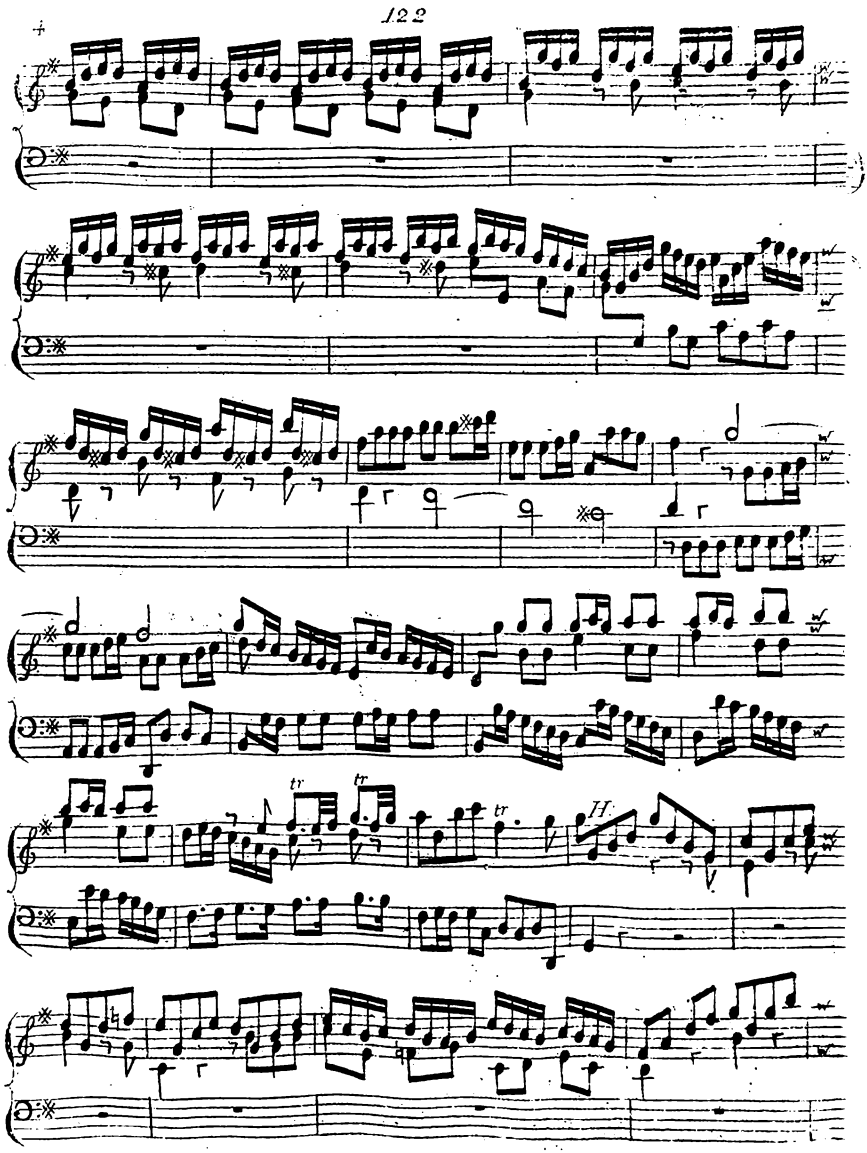
tr
tr
tr
H.

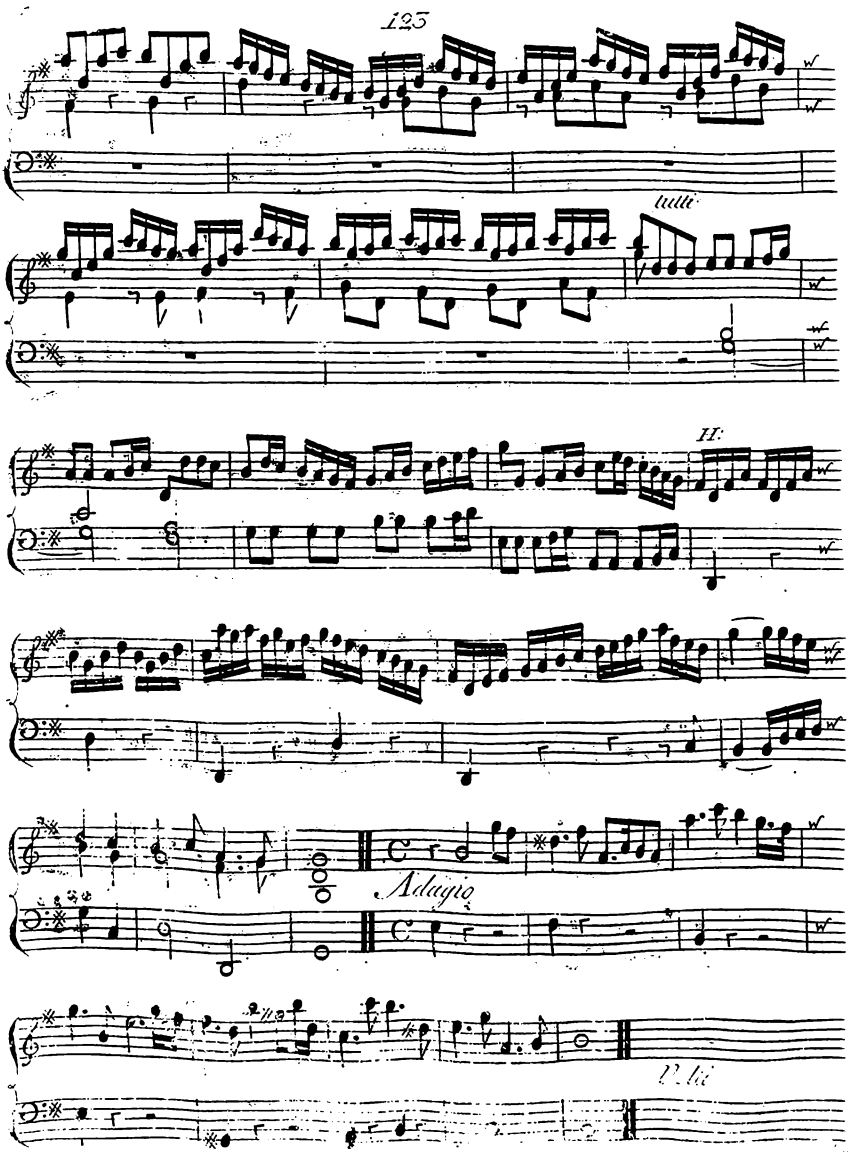
tutti
II:
Adagio
Vti

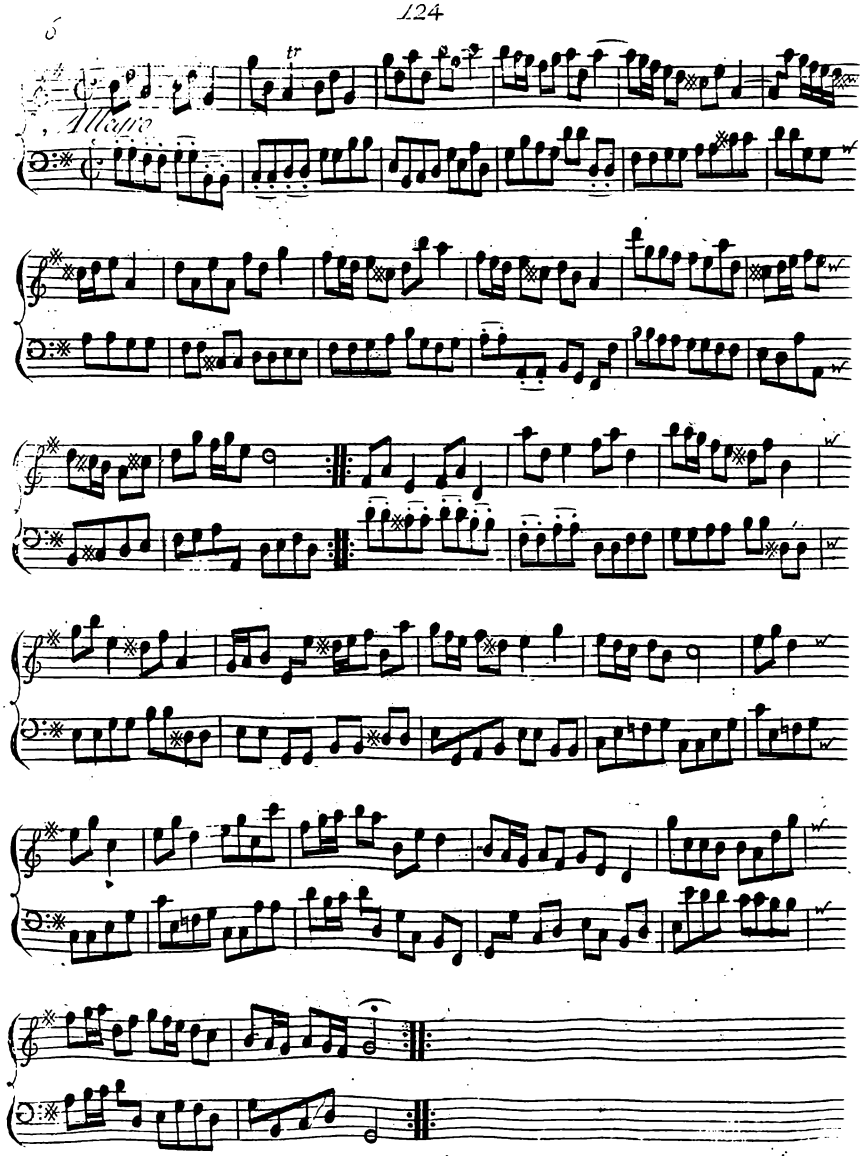
Allegro
tr

XXXII Overture in Arminius

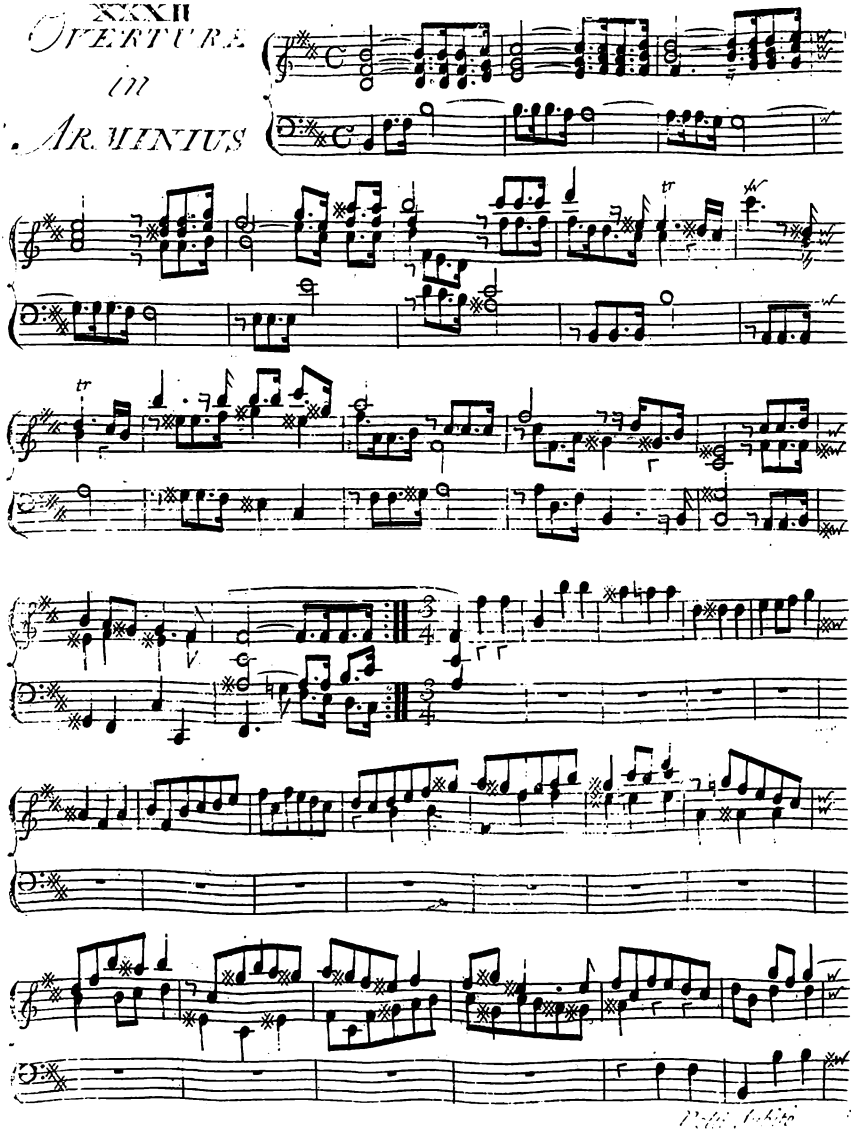

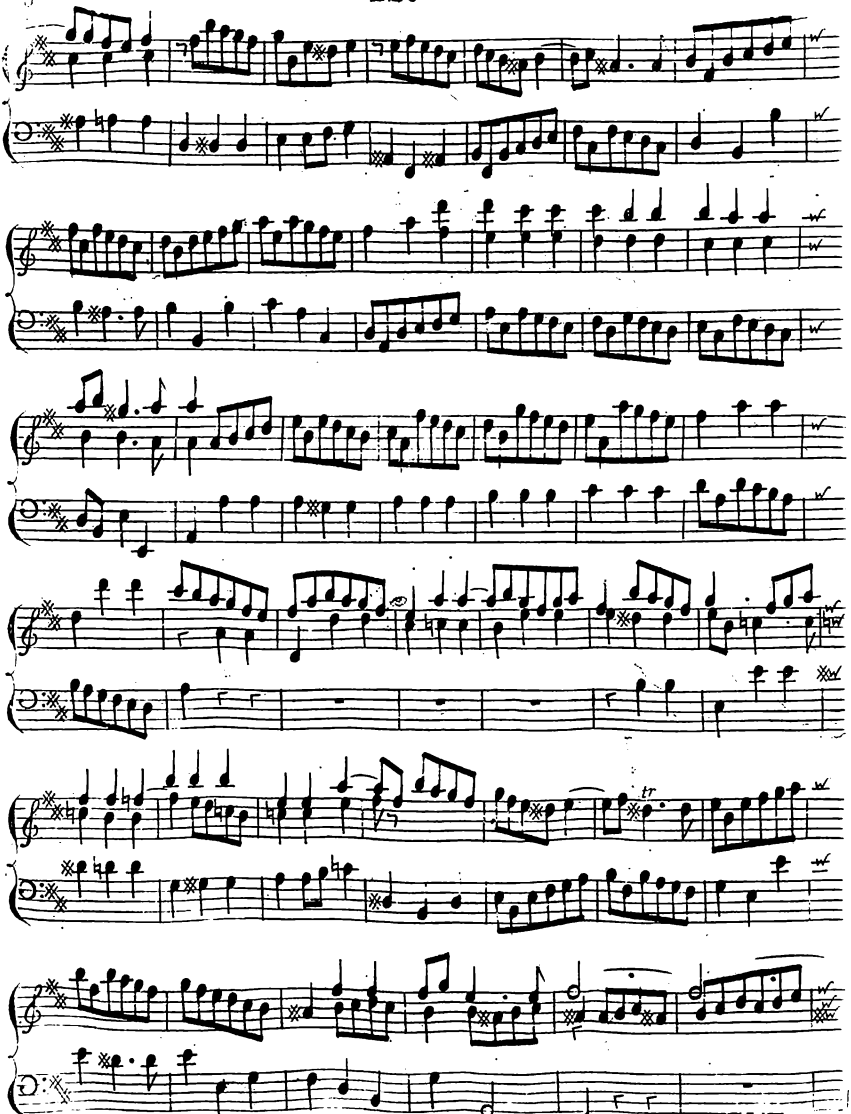

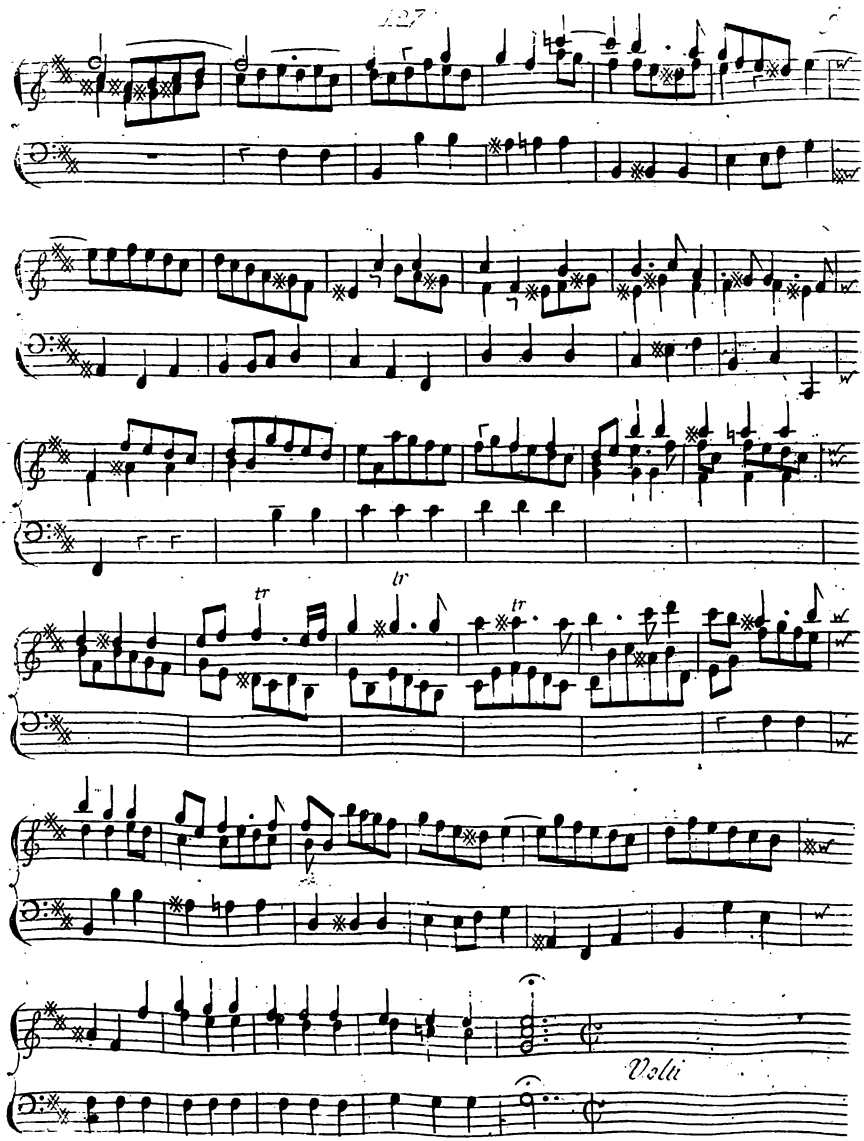
tr
tr
tr
Volti

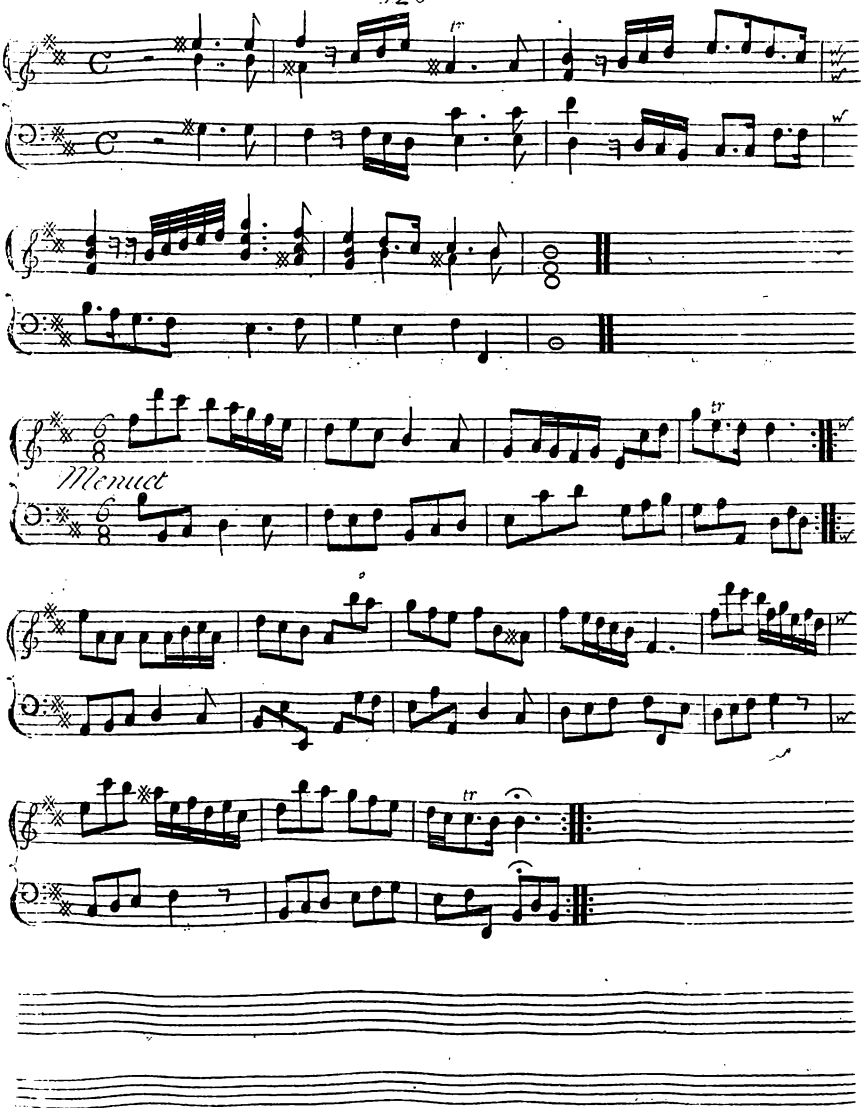
Menuet

XXXIII

OVERTURE

in

Atalanta

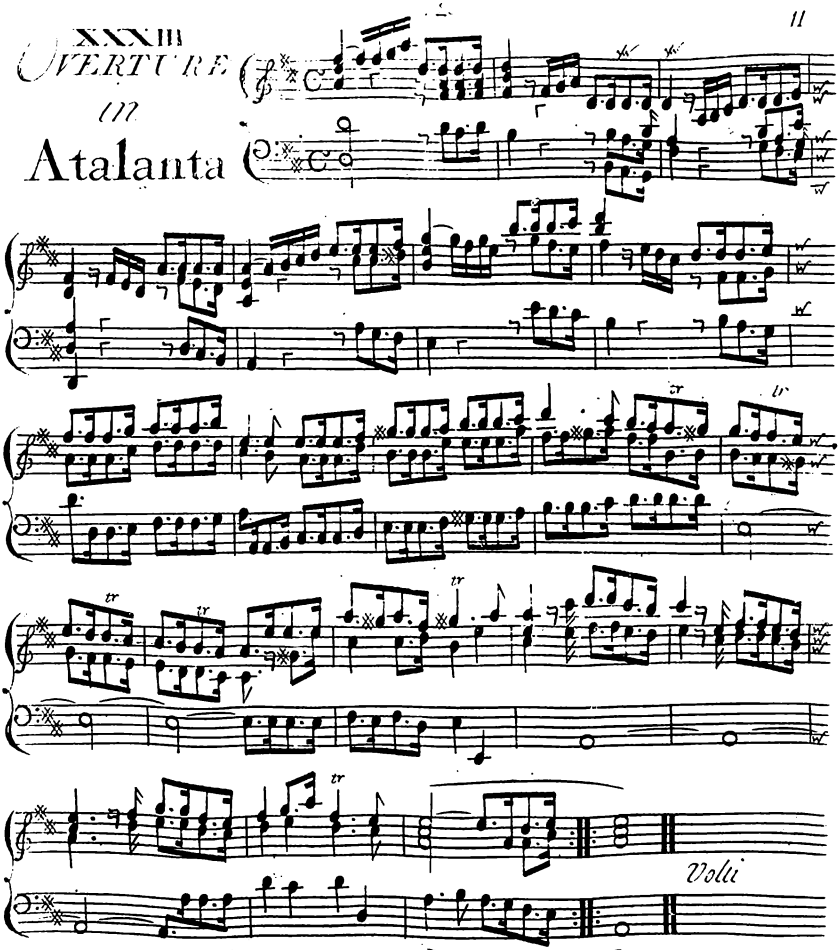

12 Allegro

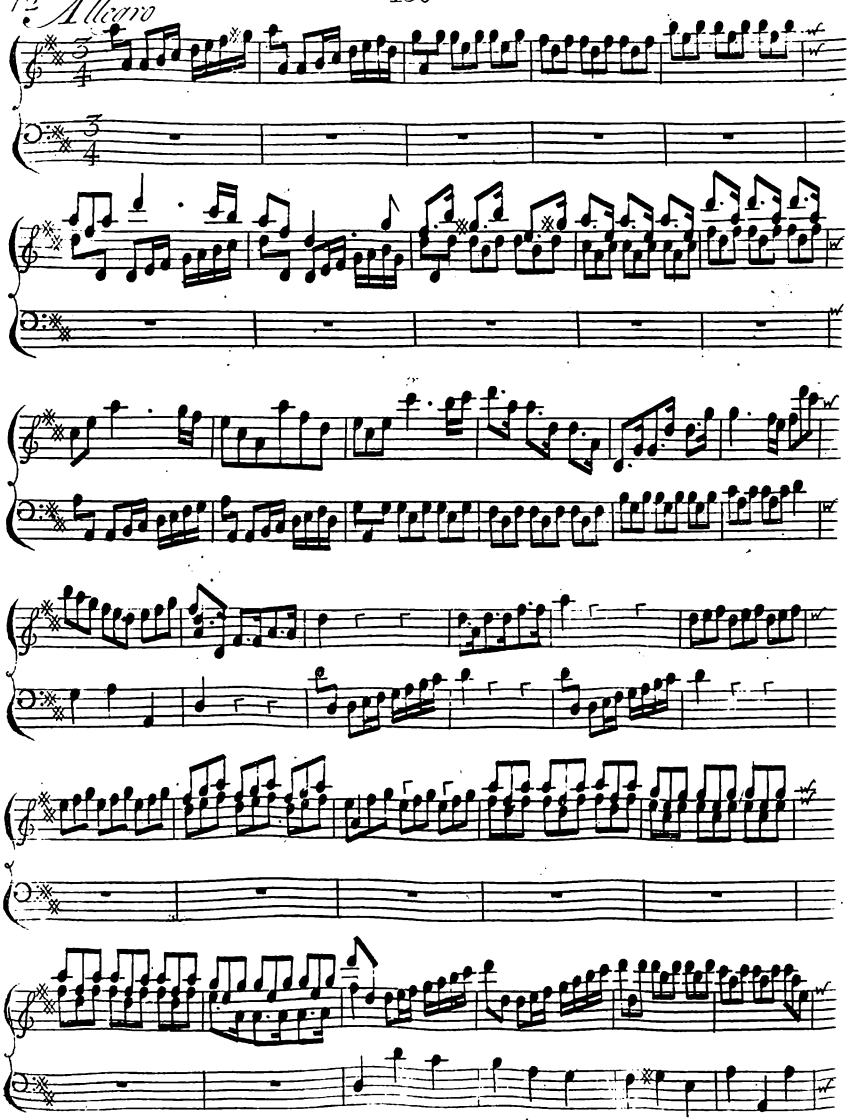

Volti subito

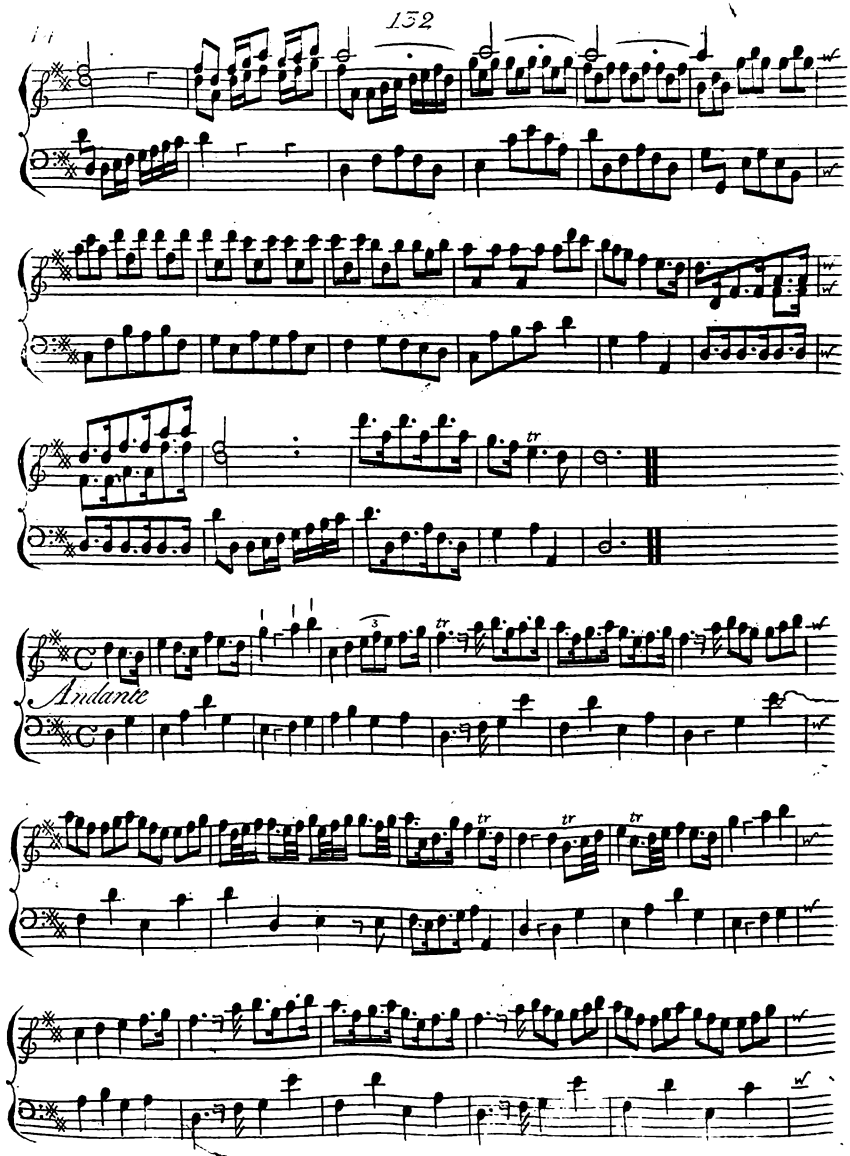
Andante

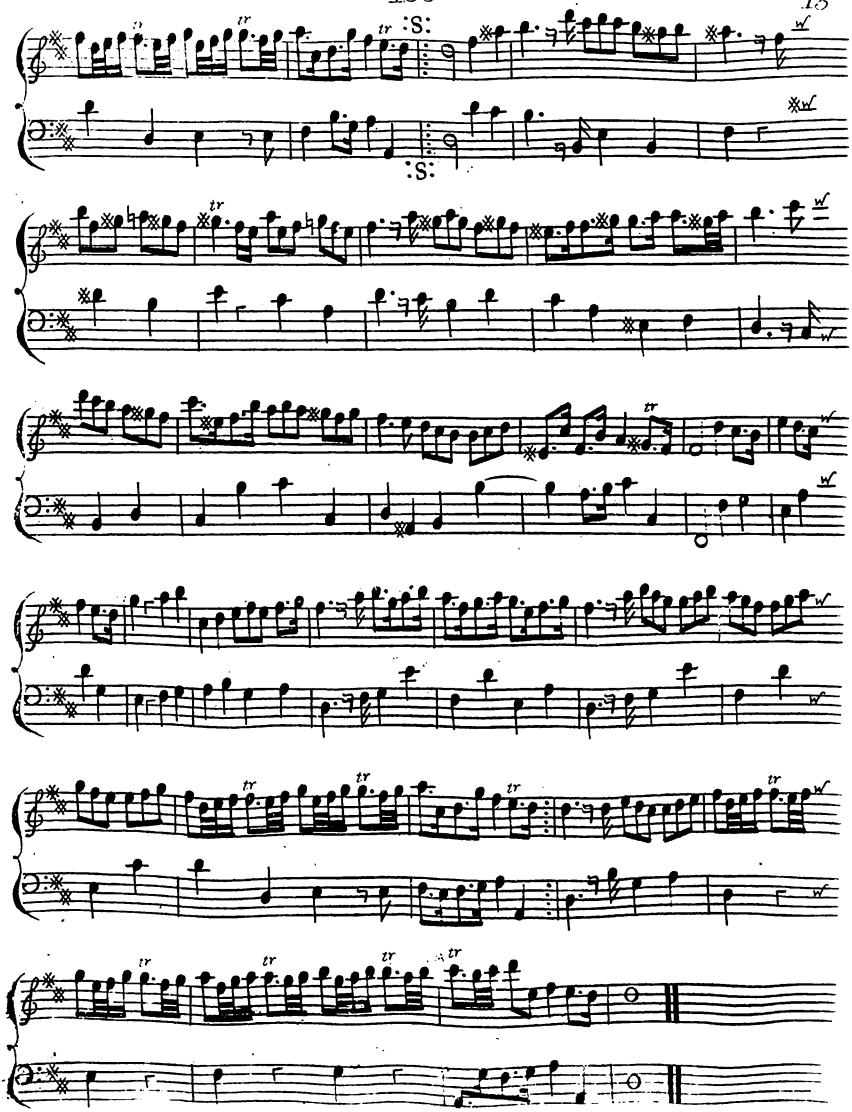
15
:S:
:S:

XXXIV

VERTURE

in

ALCINA

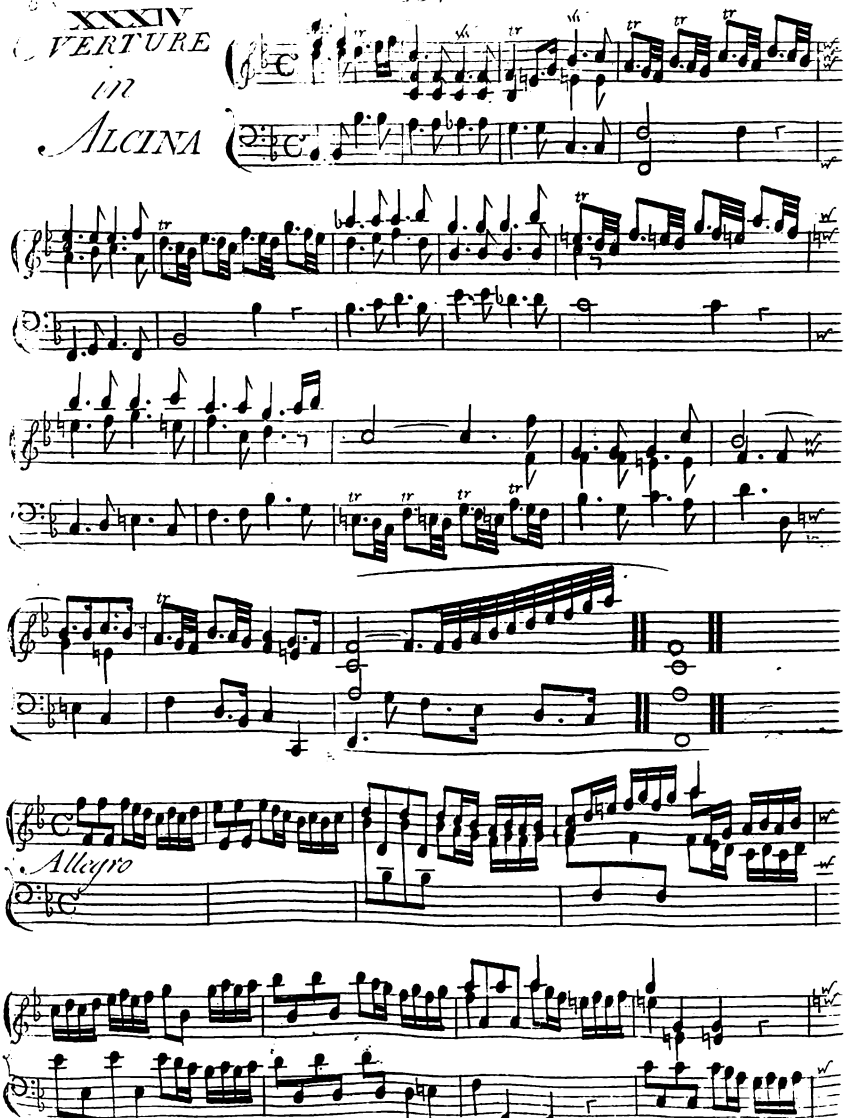

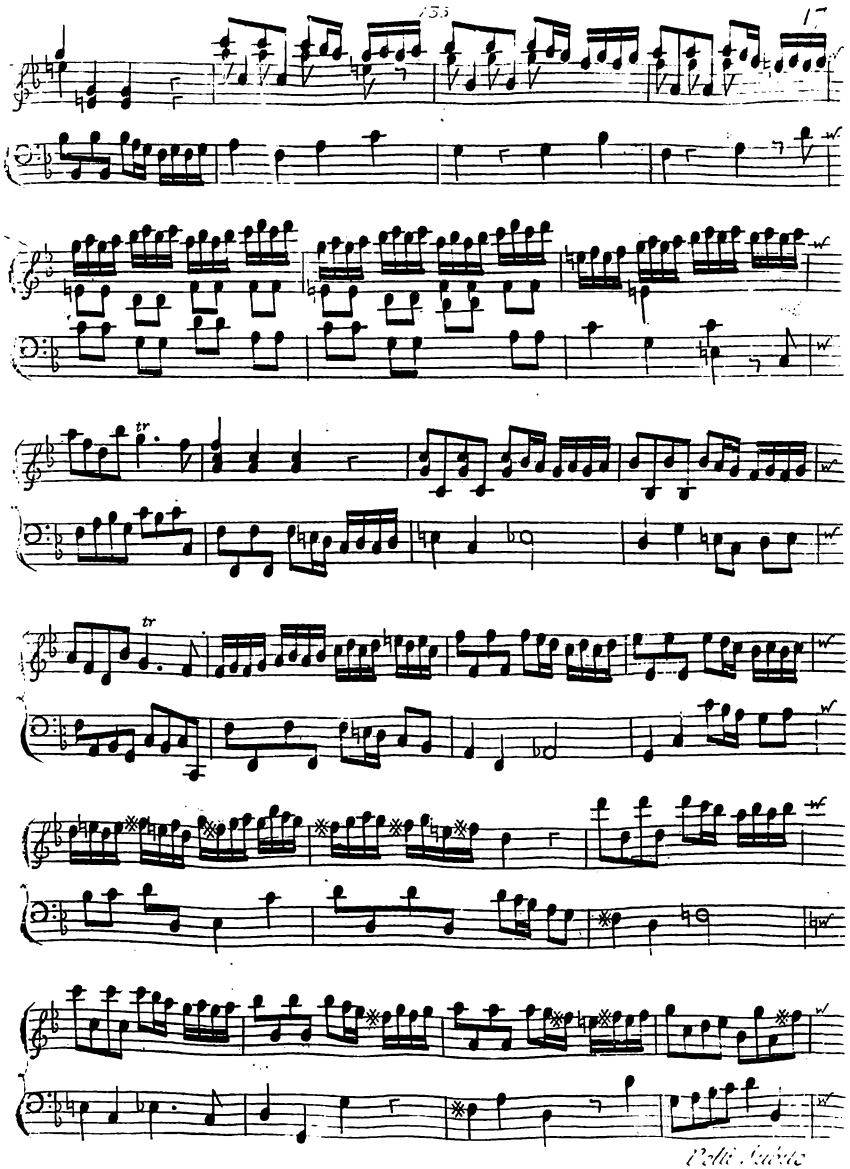
Delli Sabbio

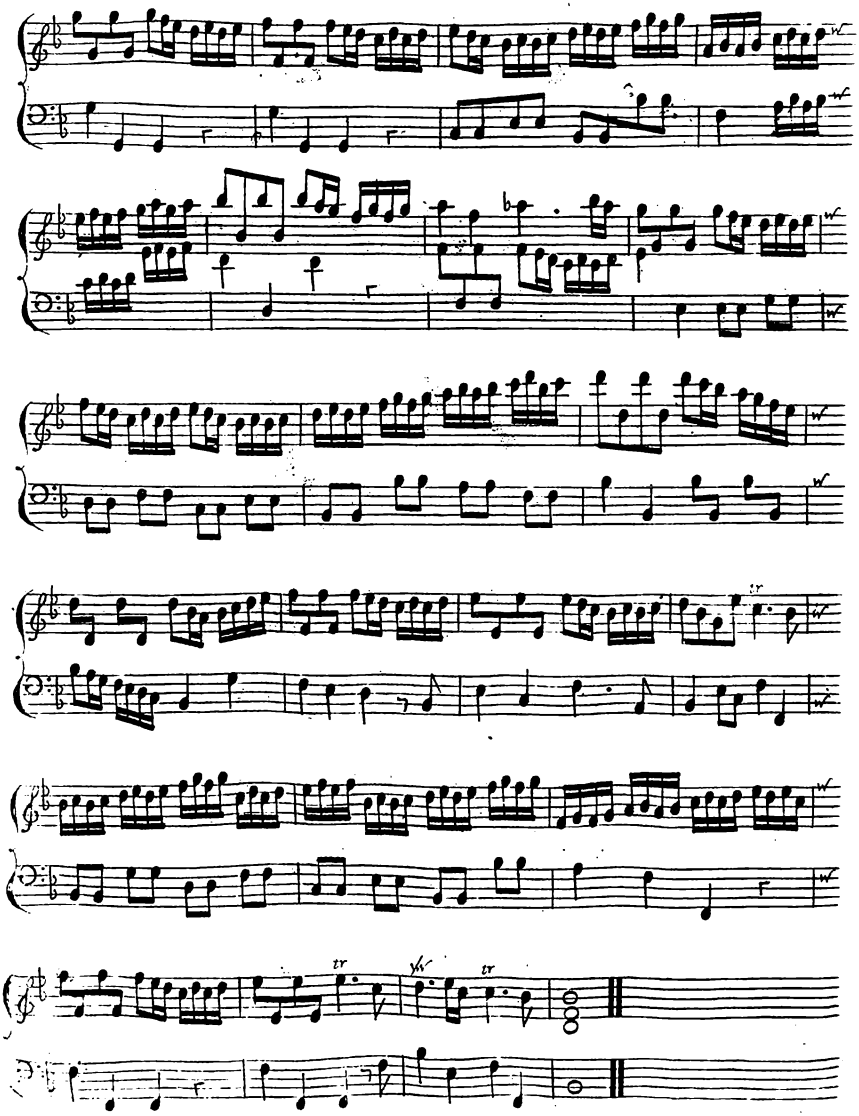

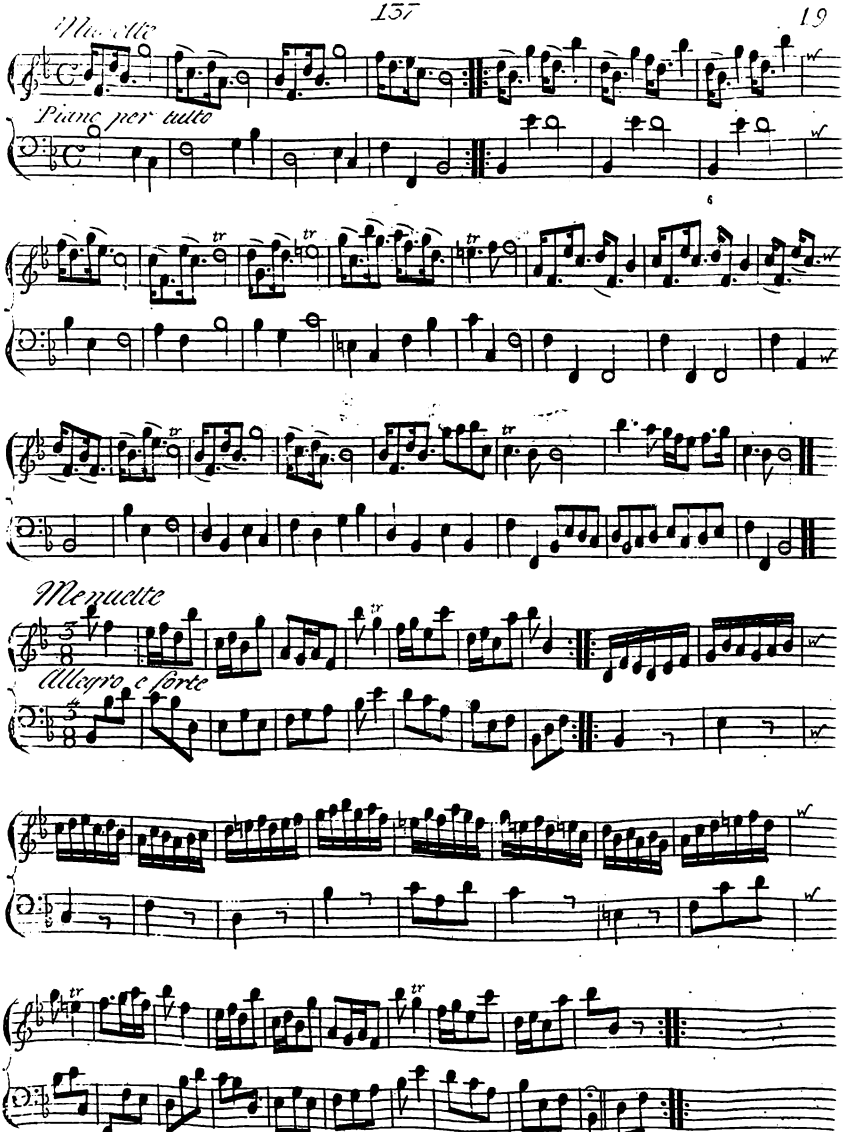
Menuette
Piano per tutto
Menuette
Allegro e forte

XXXV Overture in Ariodante

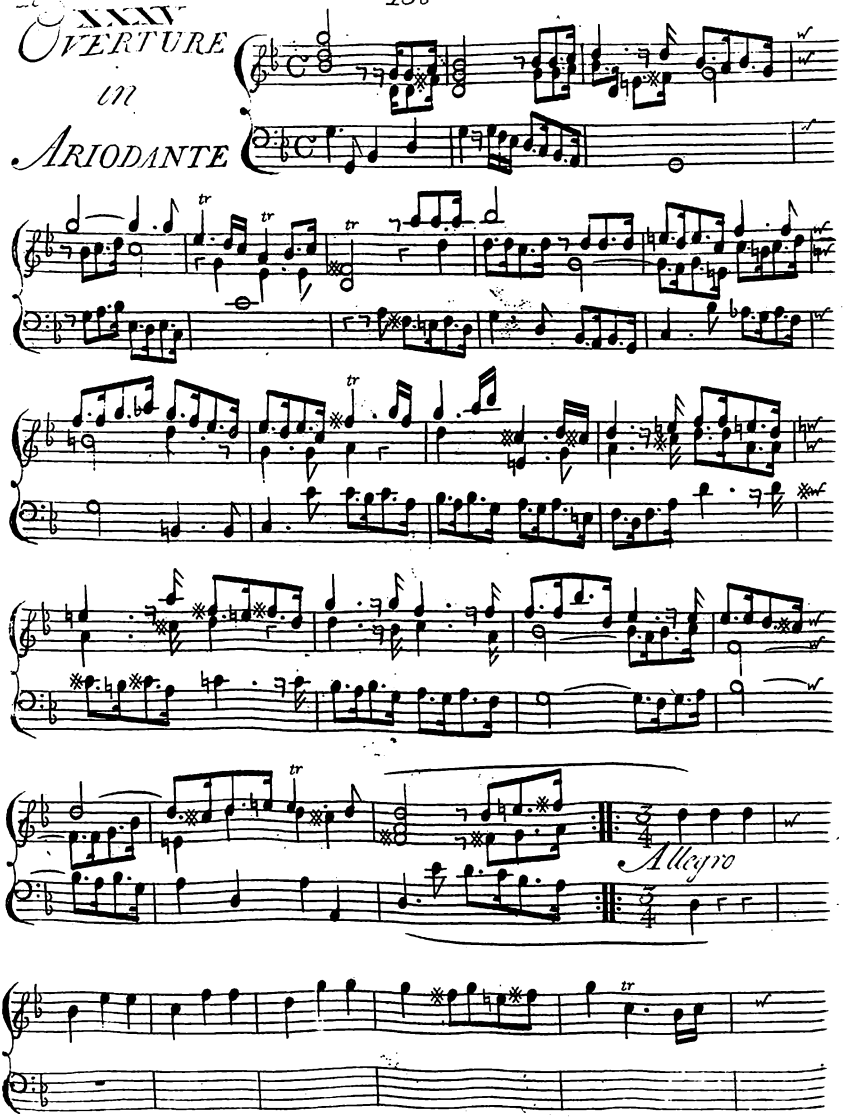

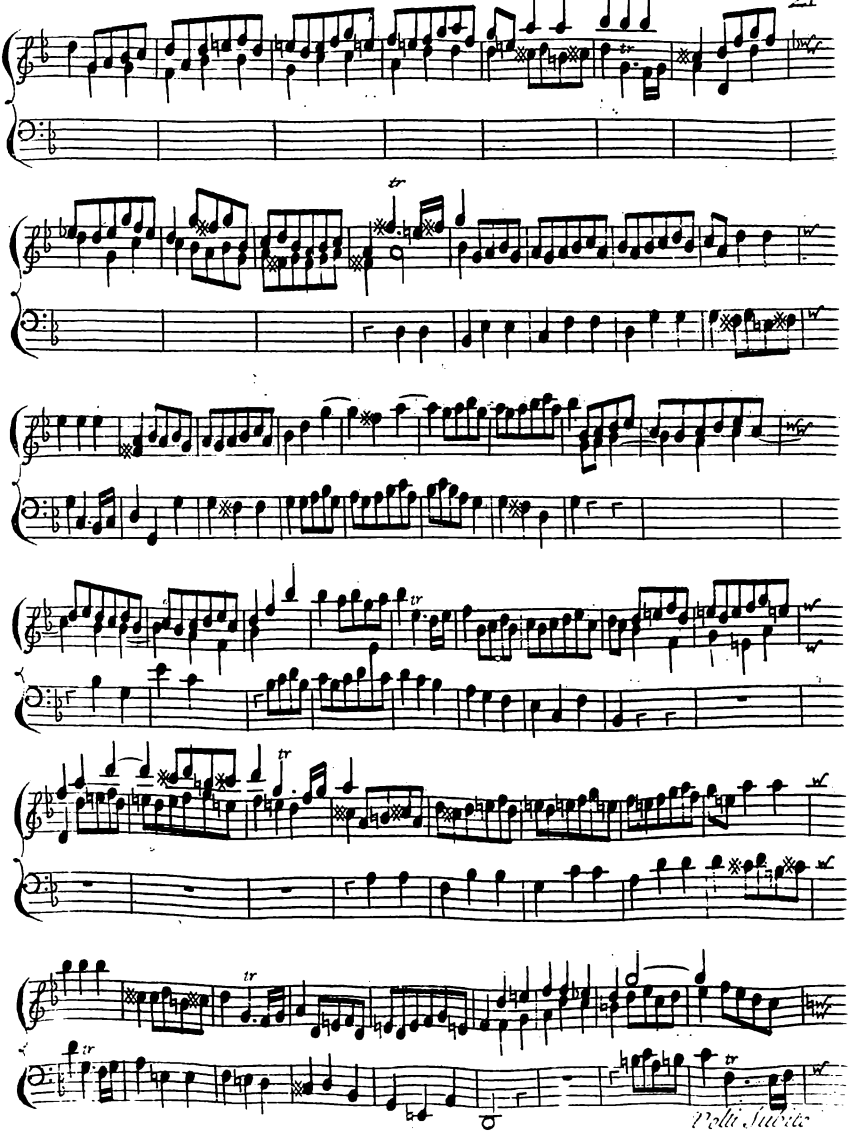
Volti Subito

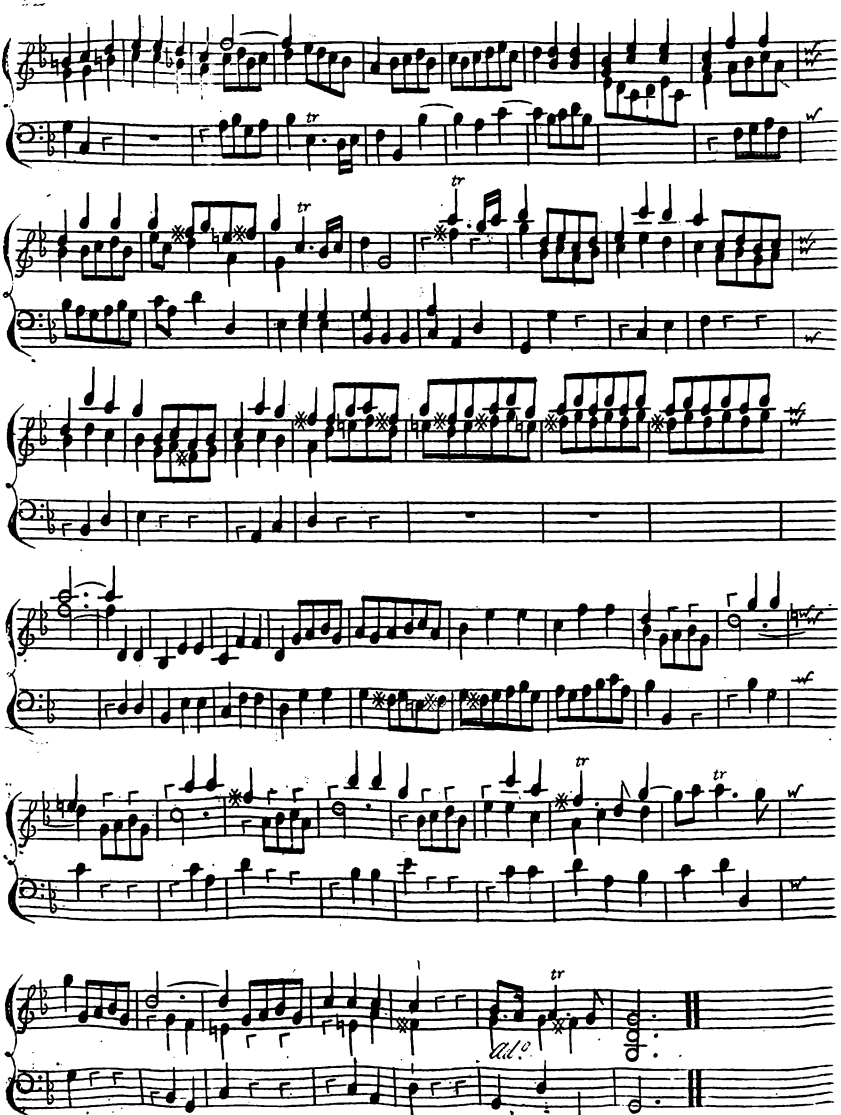

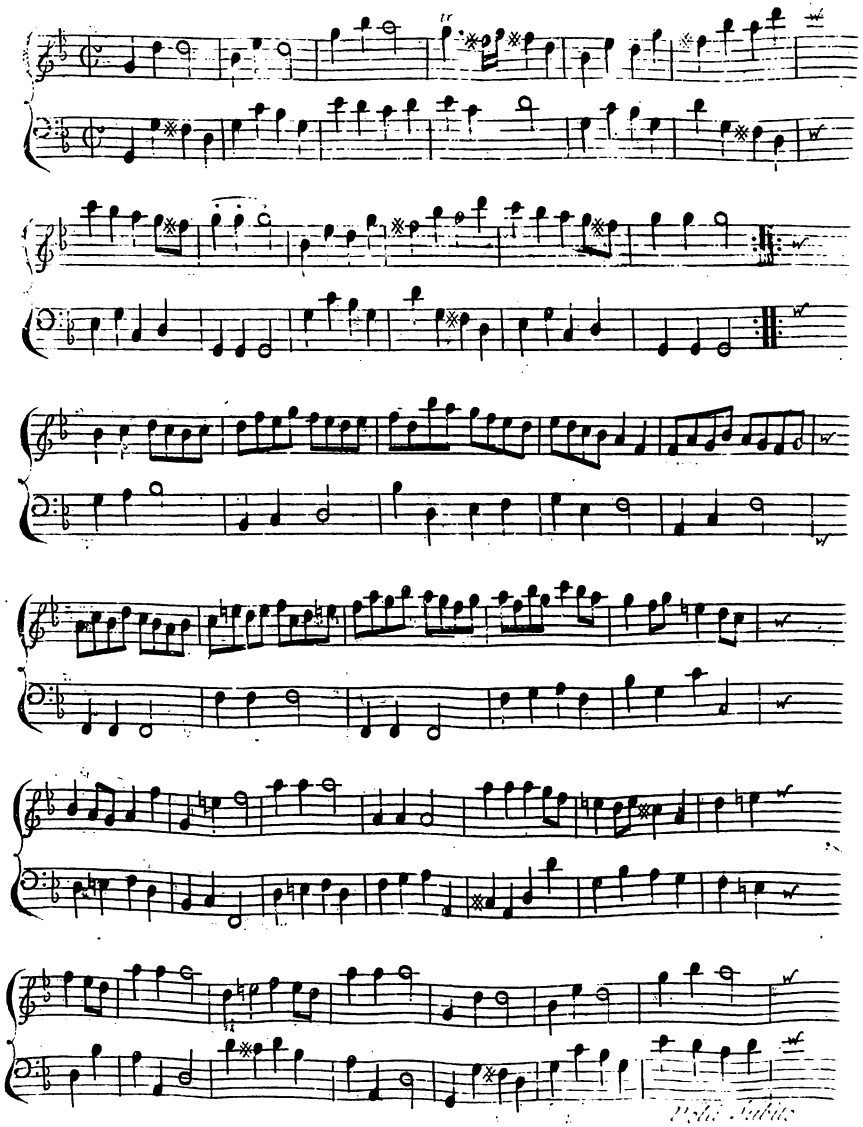
Volti subito

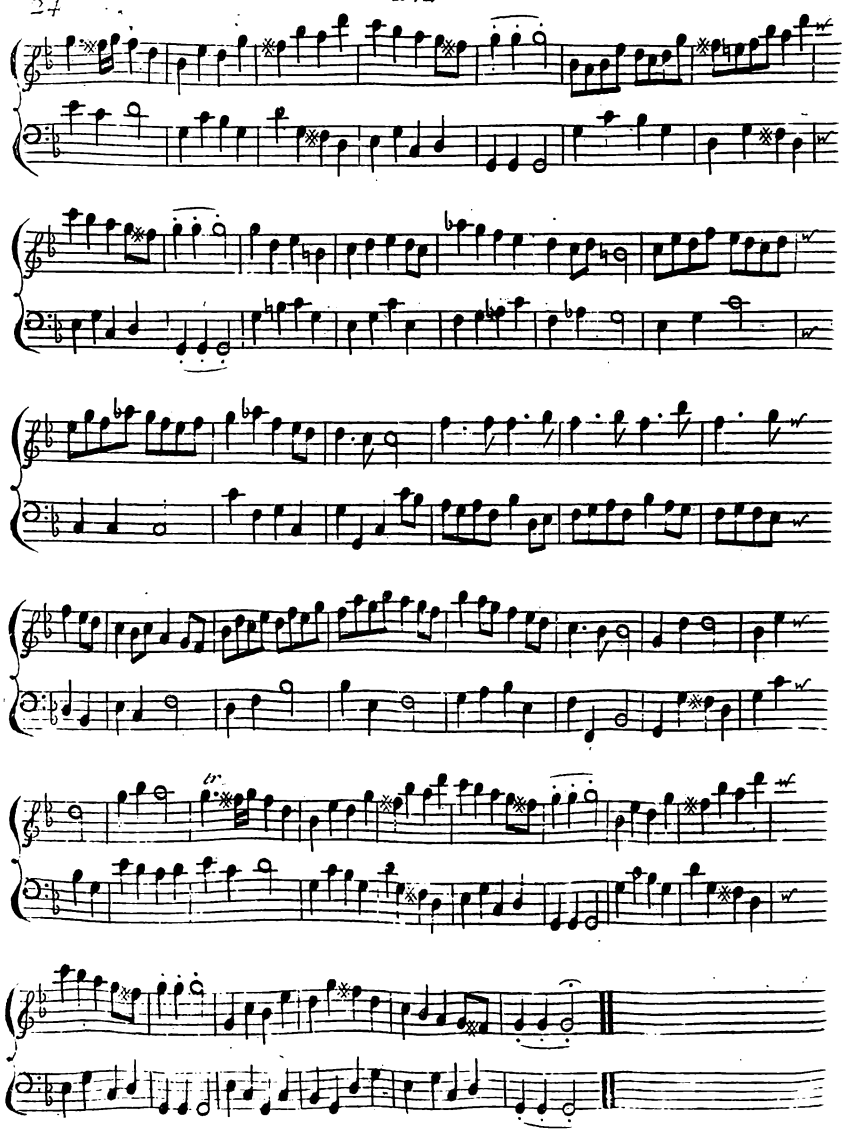

Overture in Pastor Fido

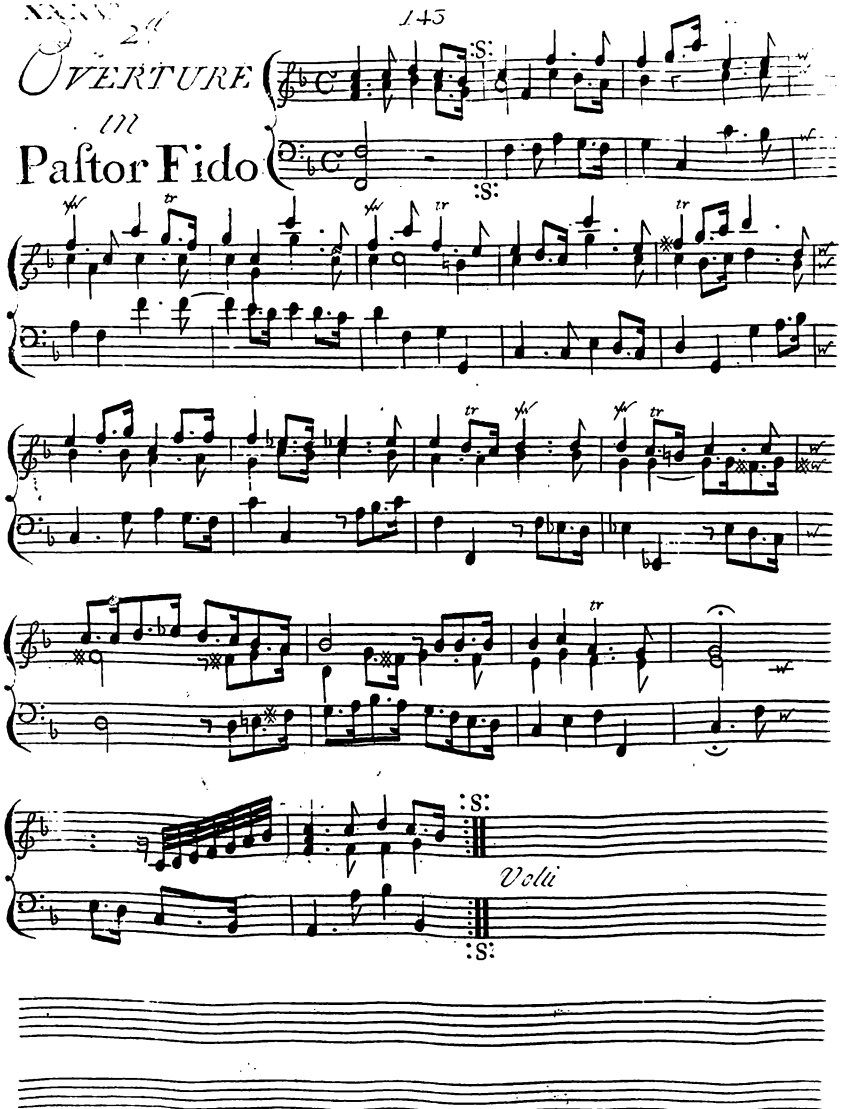

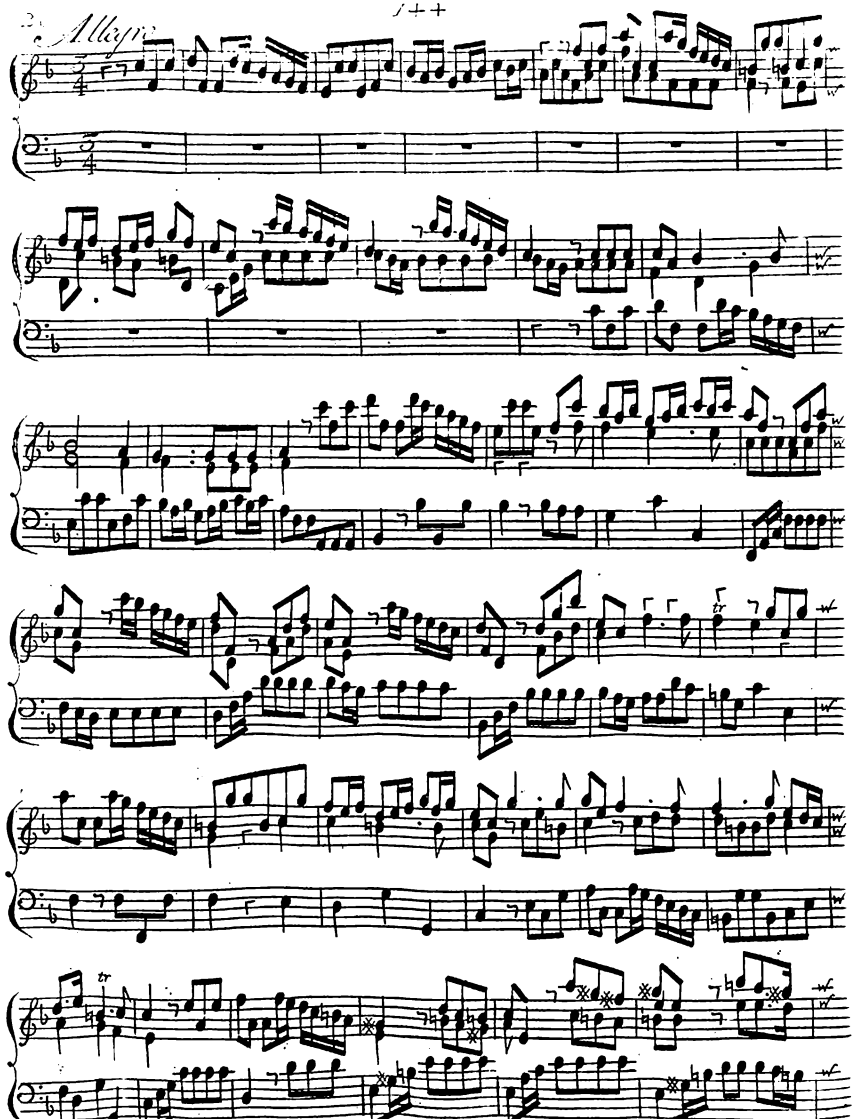
Allegro

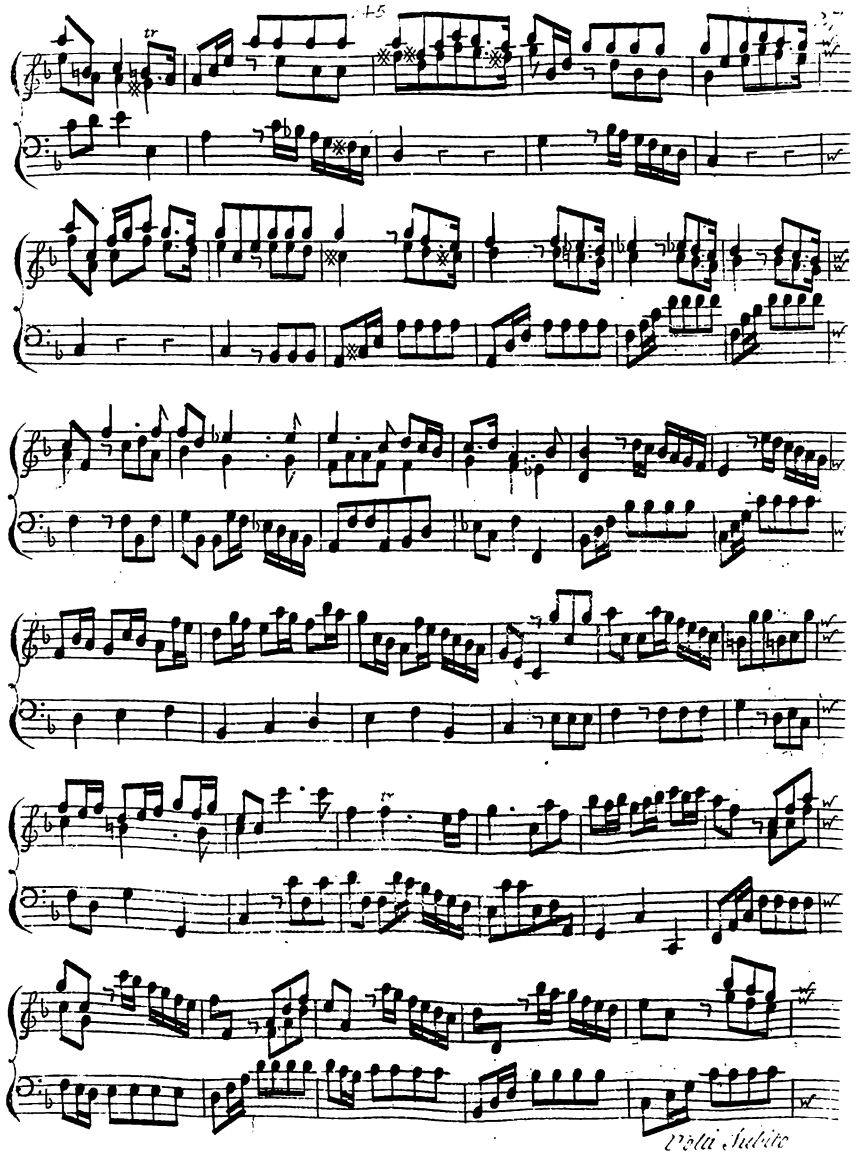
Volti subito

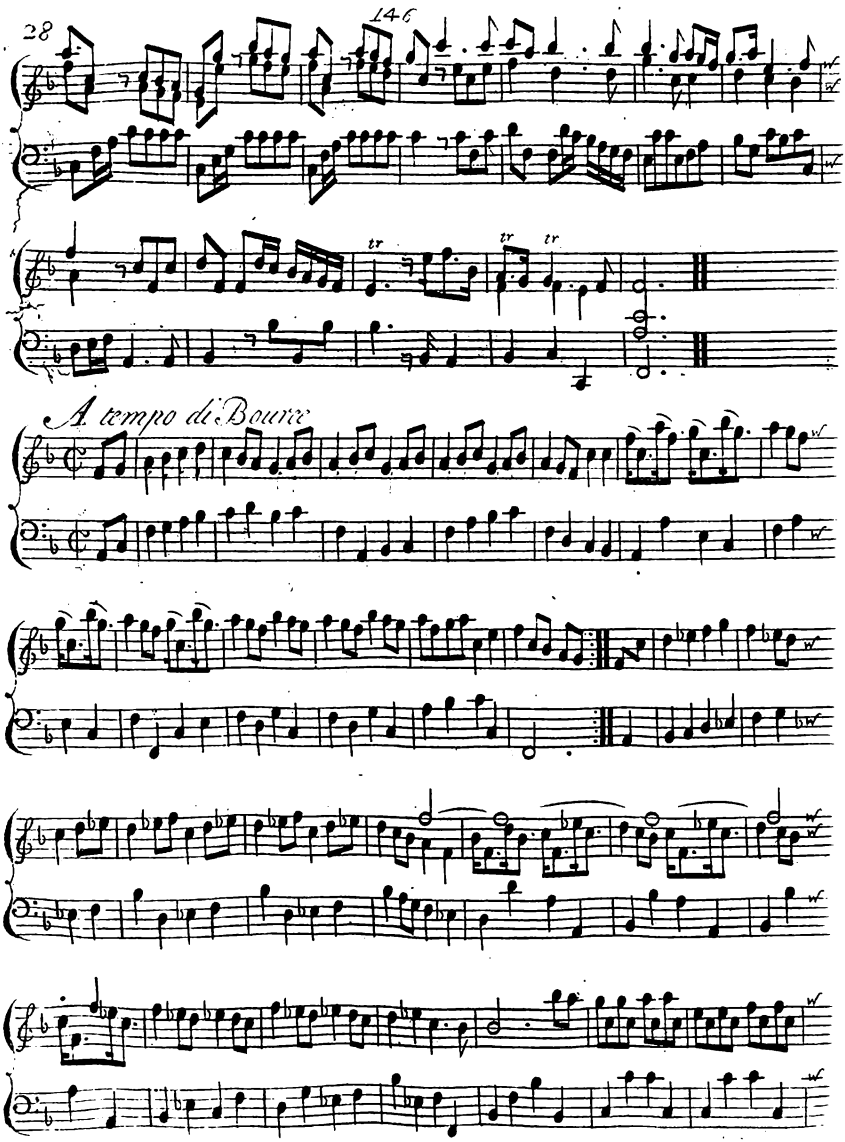
A tempo di Bourre

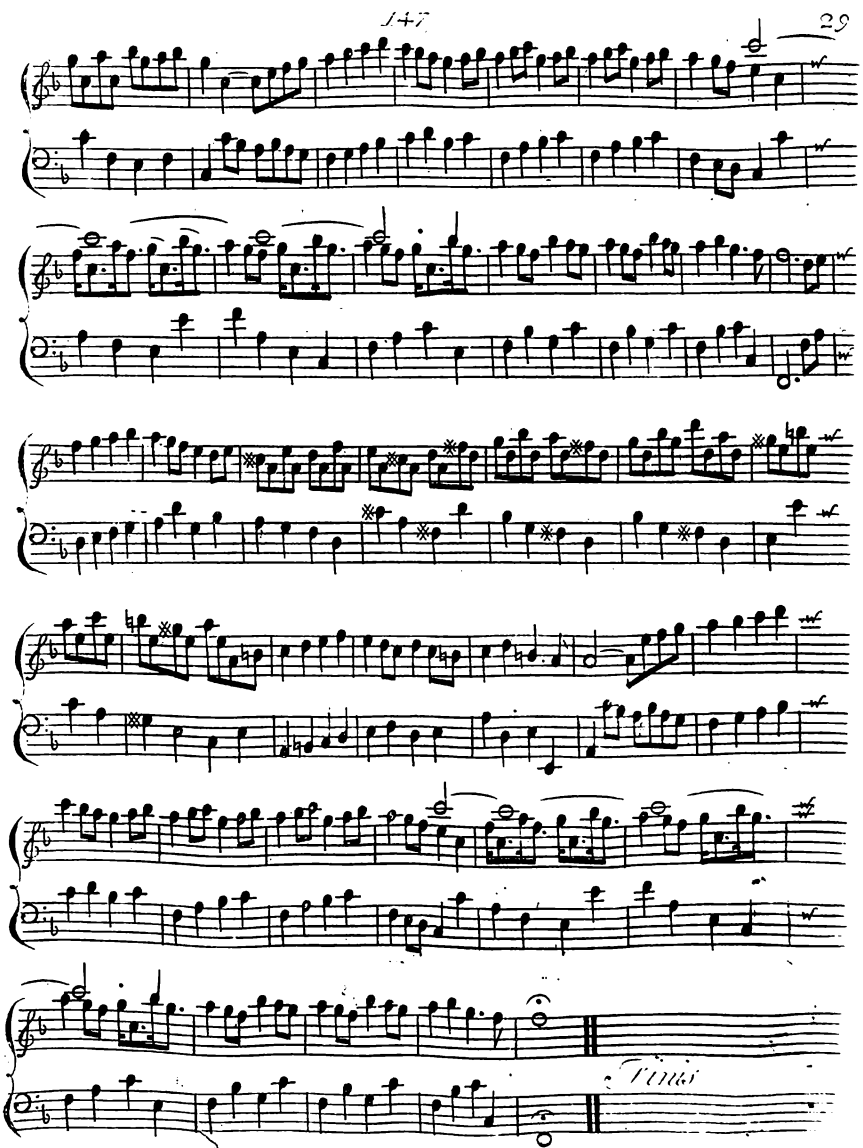
Tutti

XXXVII

OVERTURE

in

XERXES

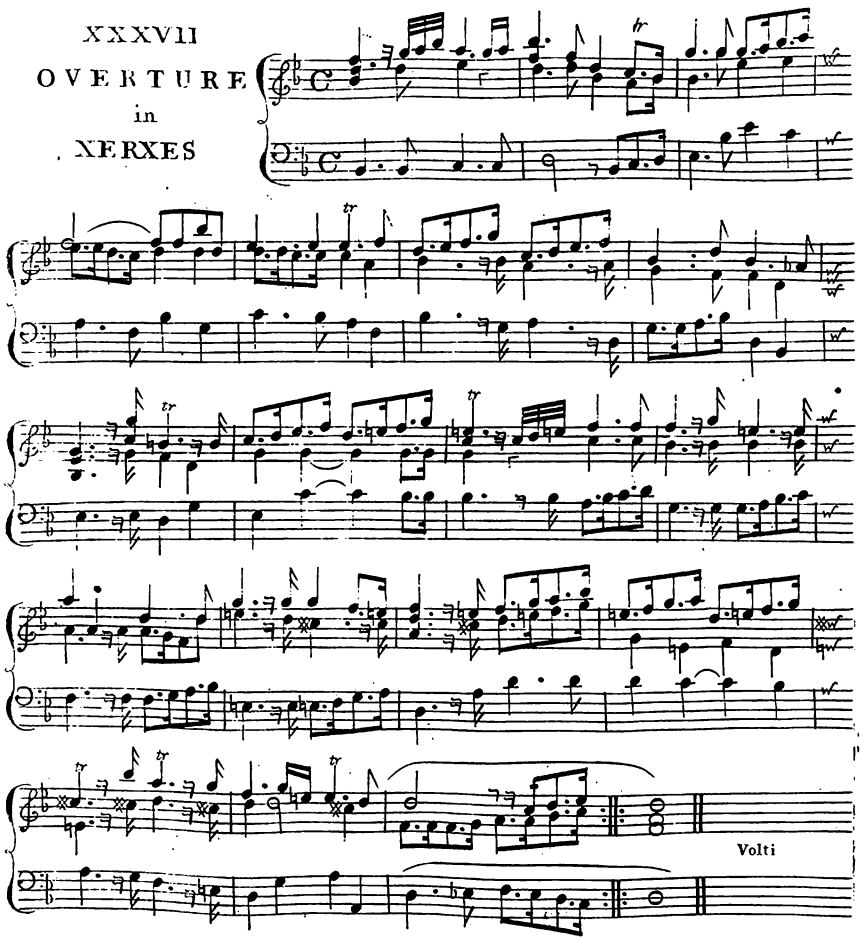

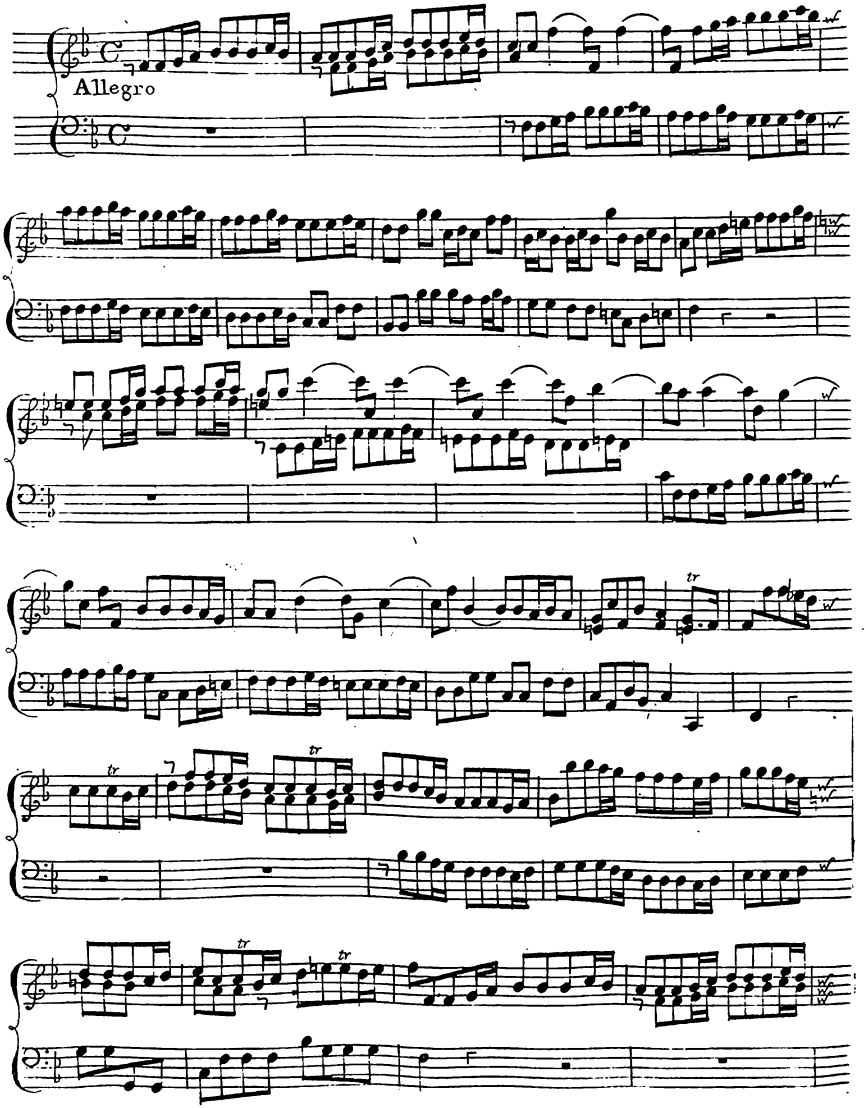
Allegro

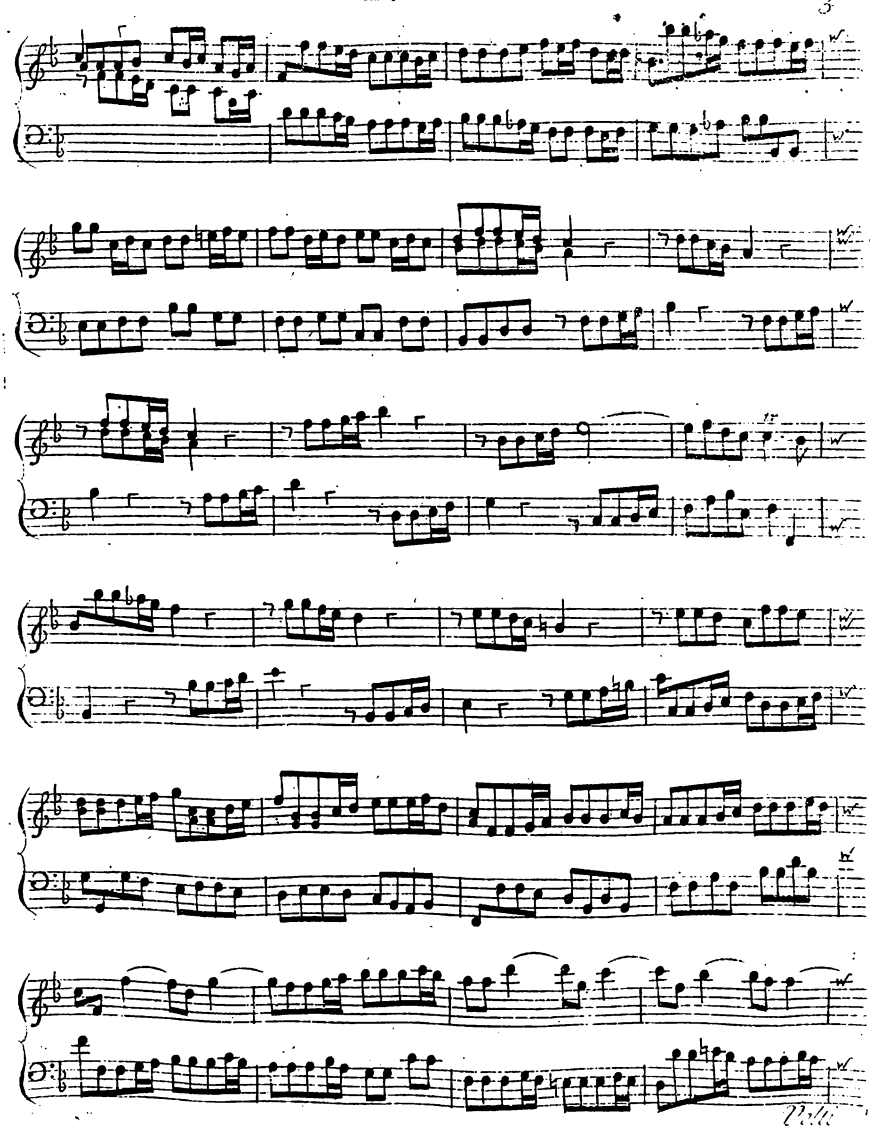

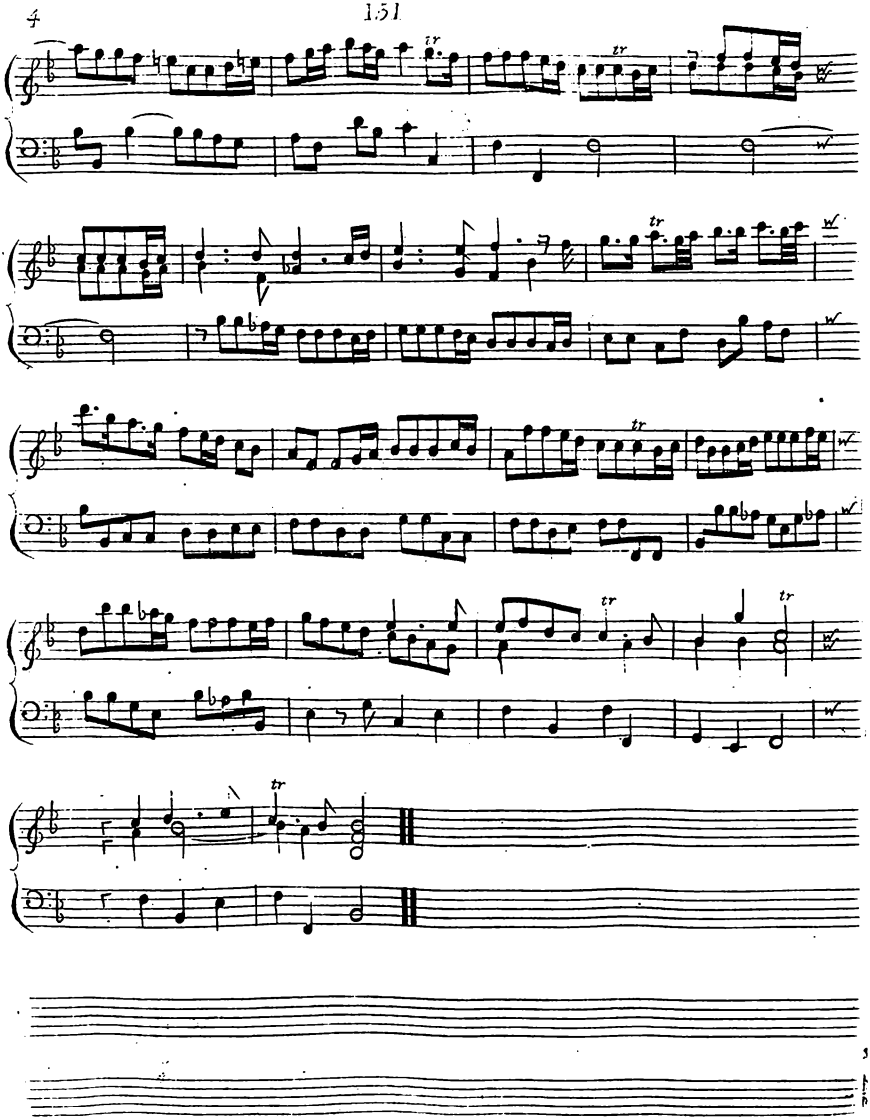

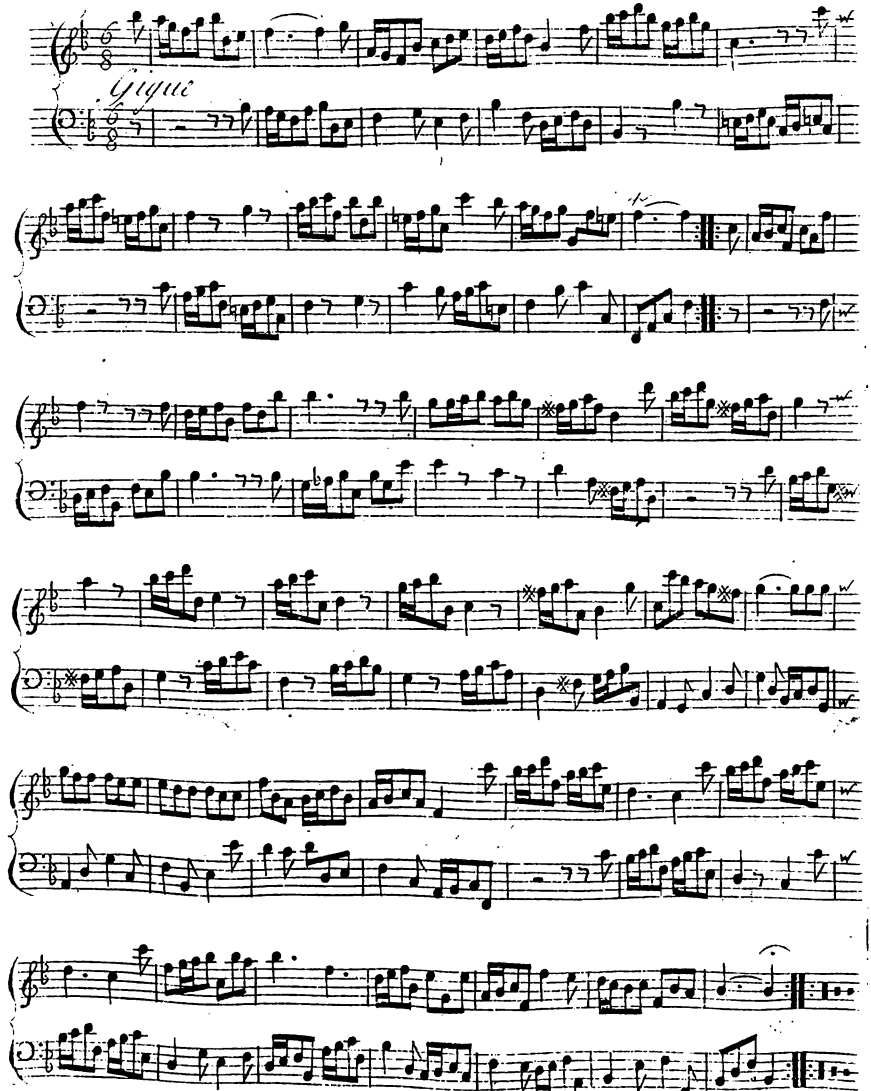
Gigue

XXXVIII.
OVERTURE
in
ALEXANDER'S FEAST

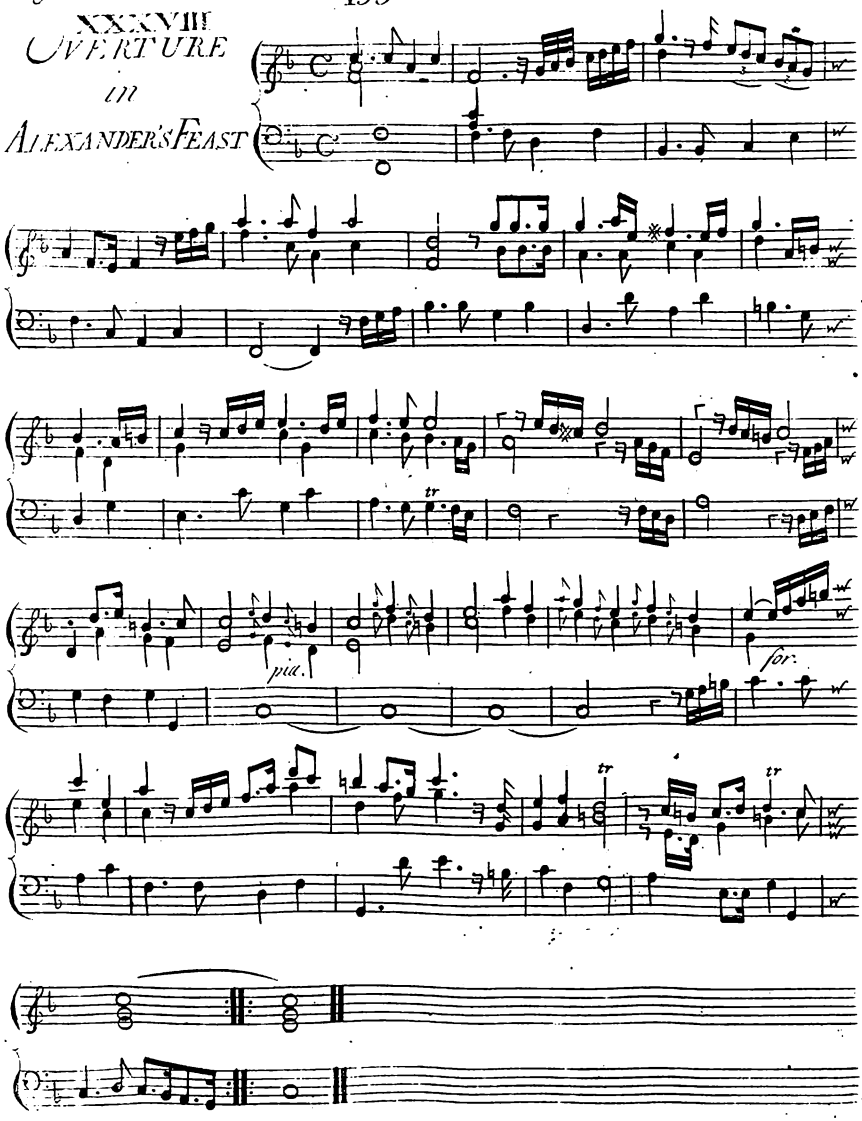

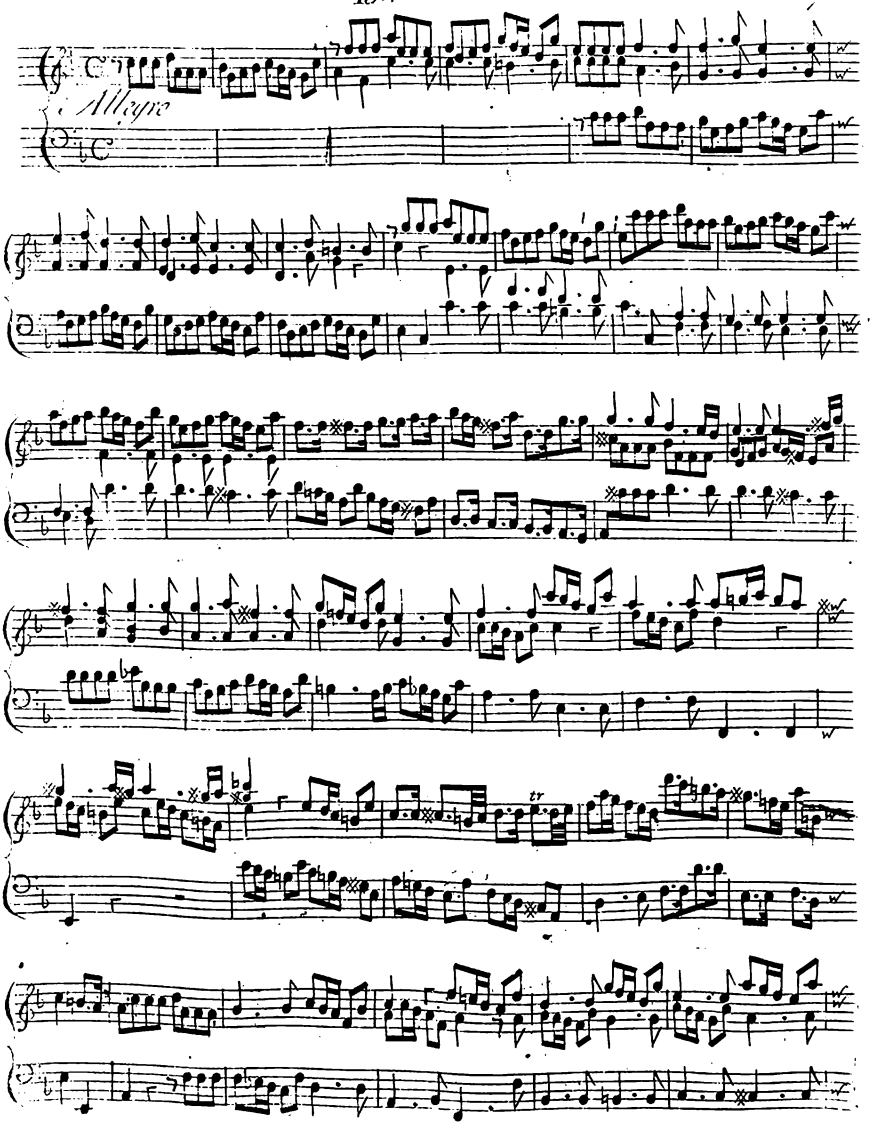
Allegro

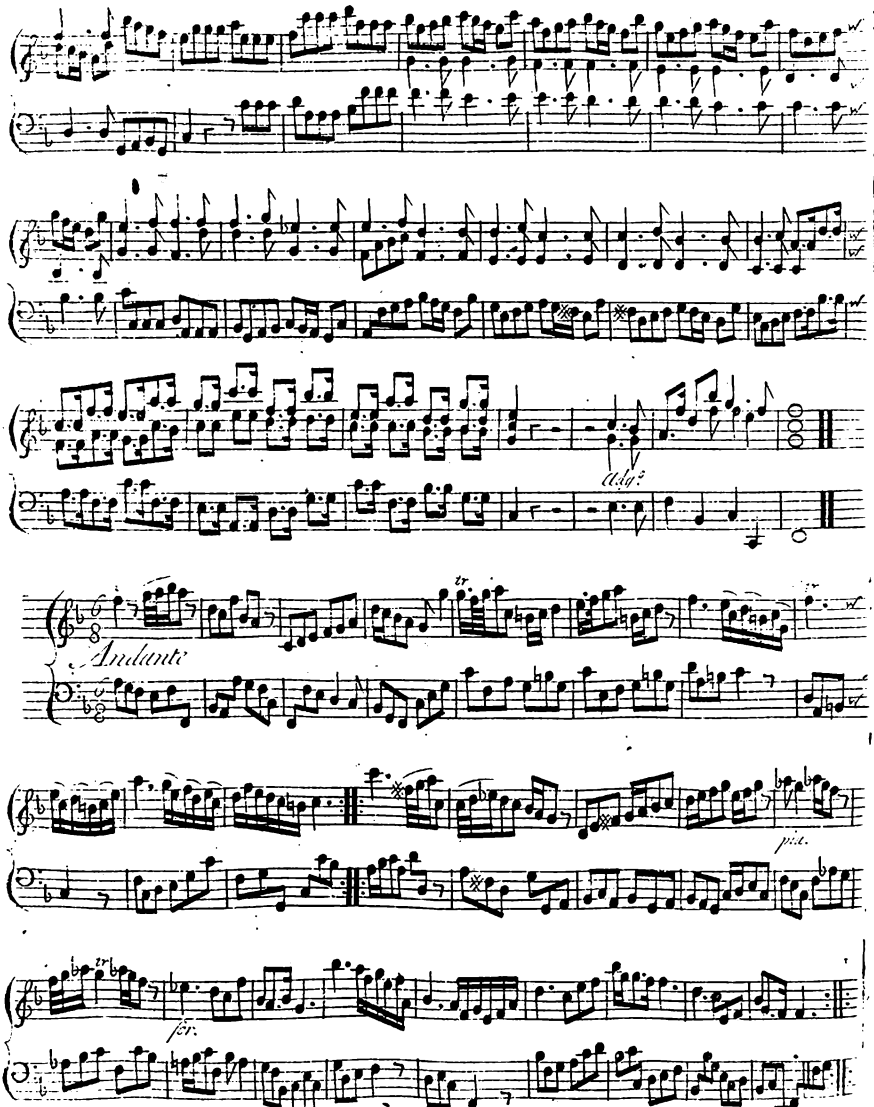
Adg.
Andante
tr
pia.
for.

XXXIX Overture in Faramondo

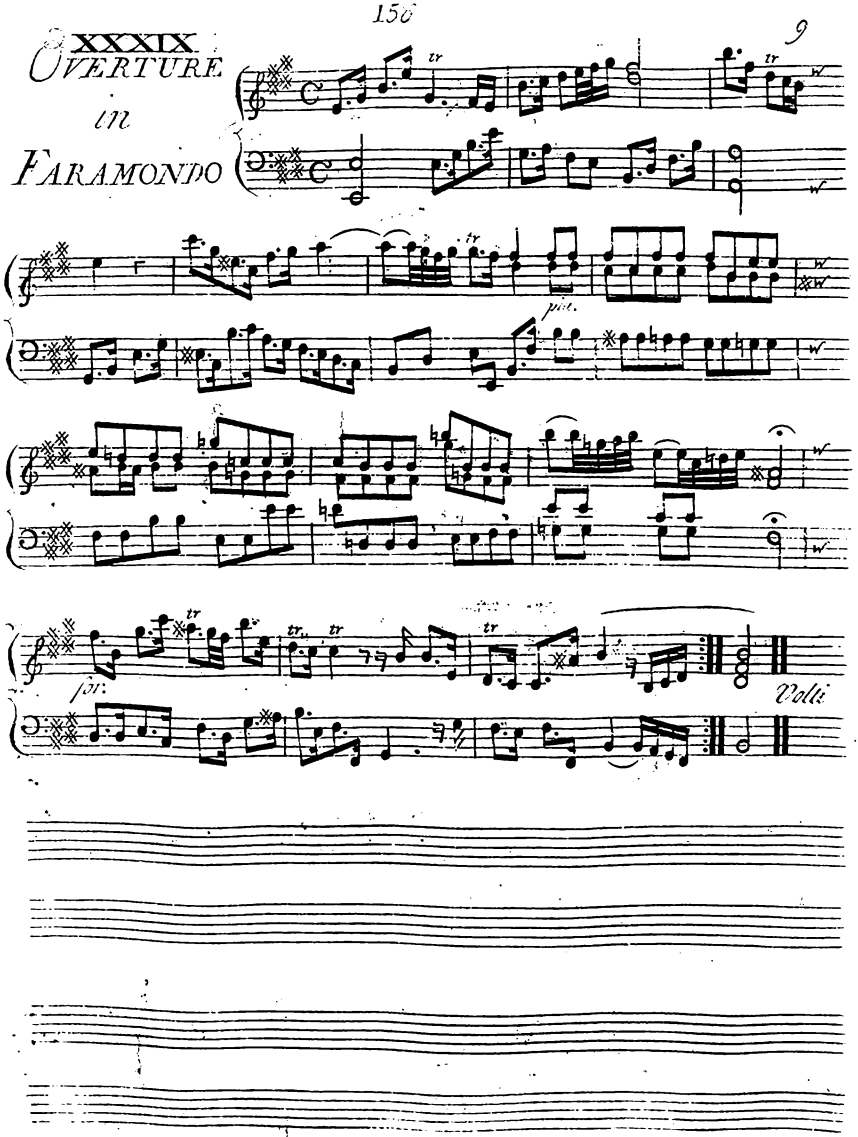

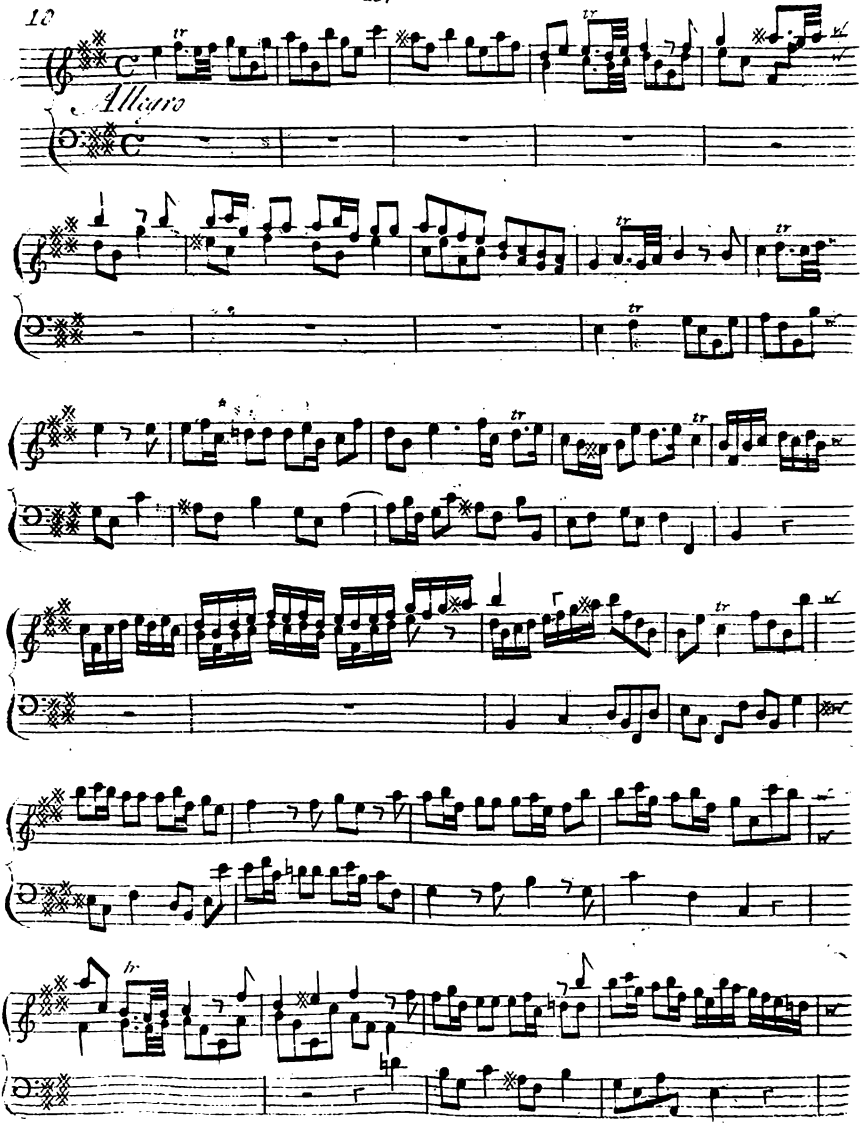
10
Allegro

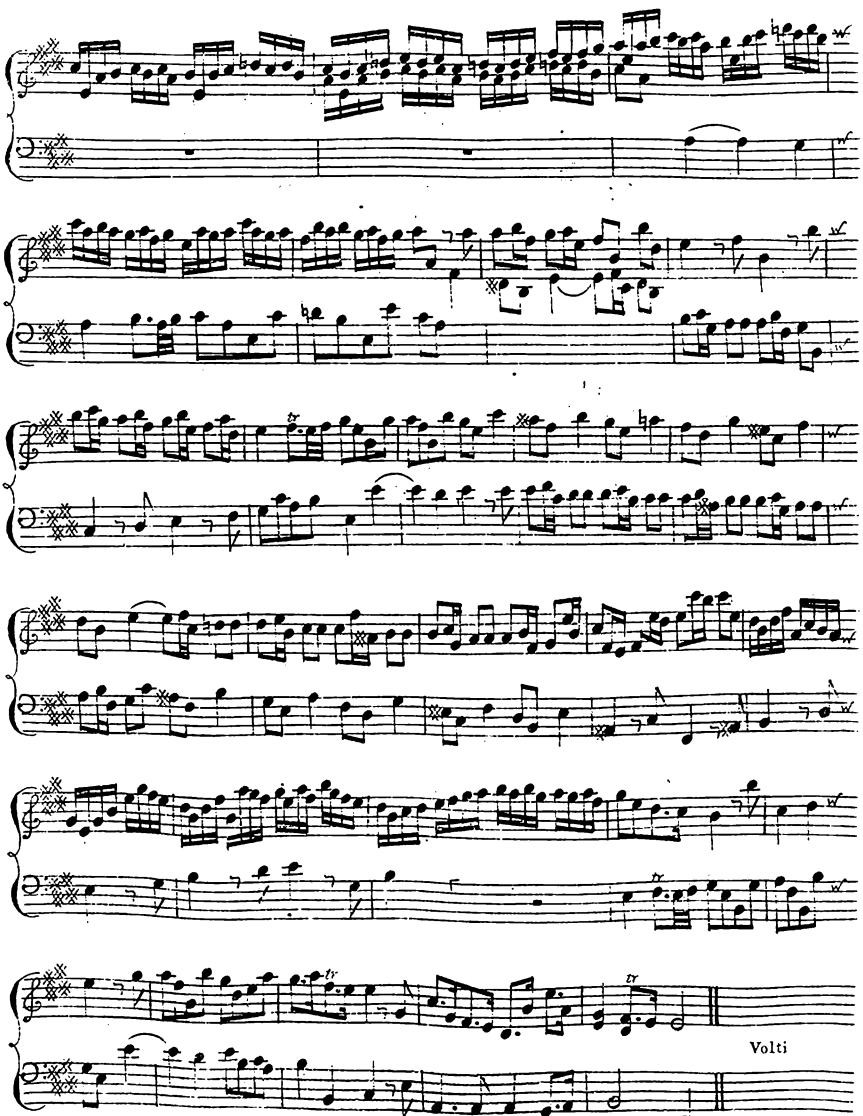
Volti

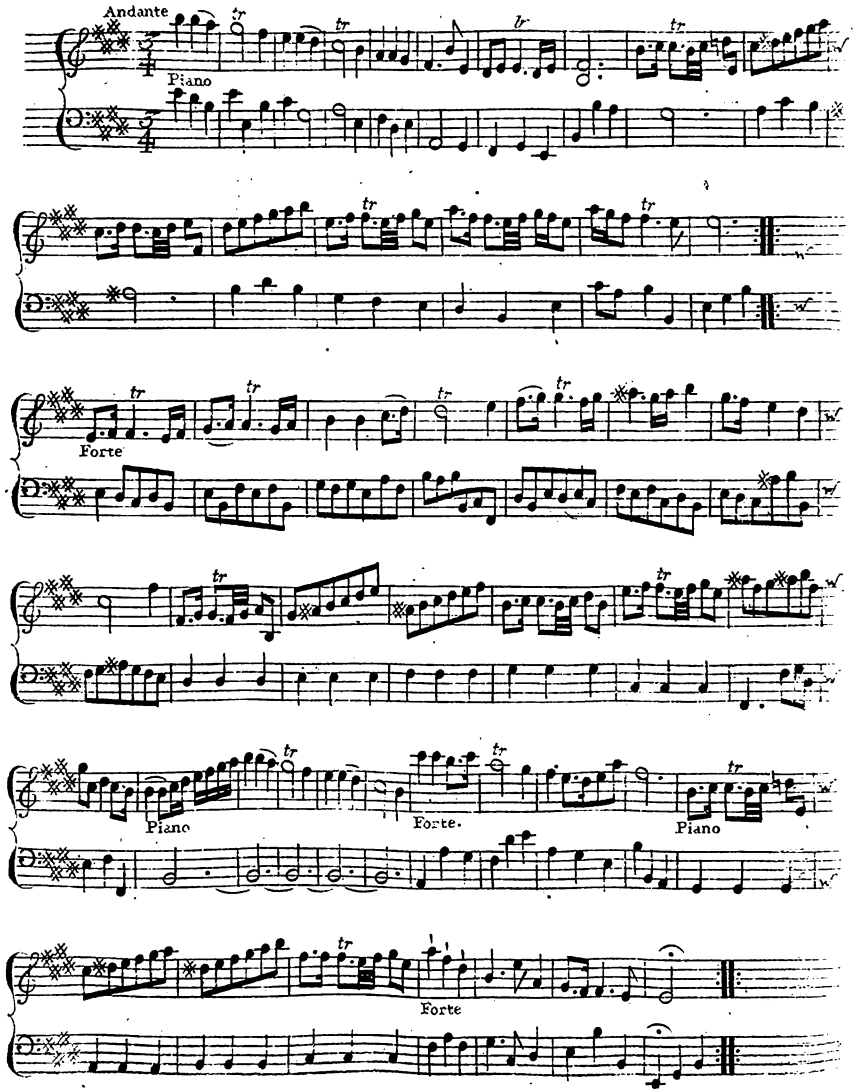
Andante
Piano
Forte
Piano
Forte.
Piano
Forte

XL
Overture in Berenice

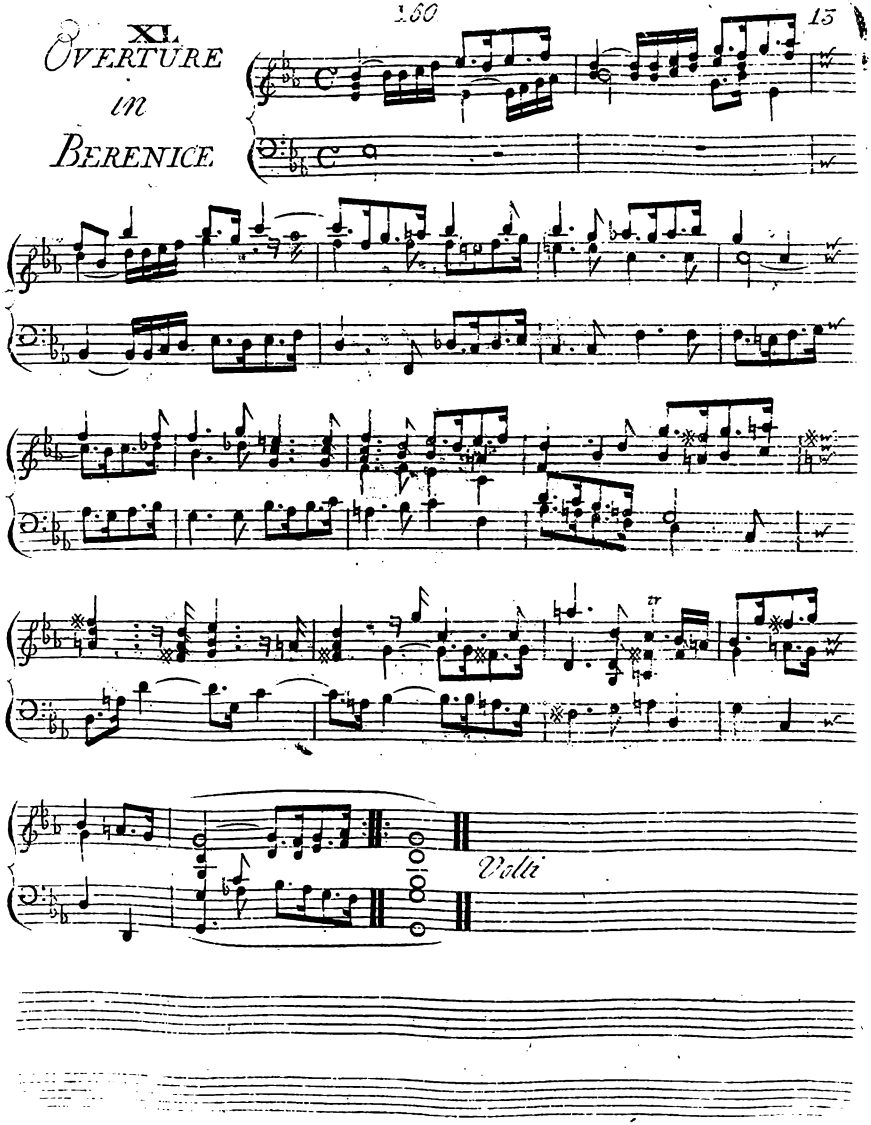

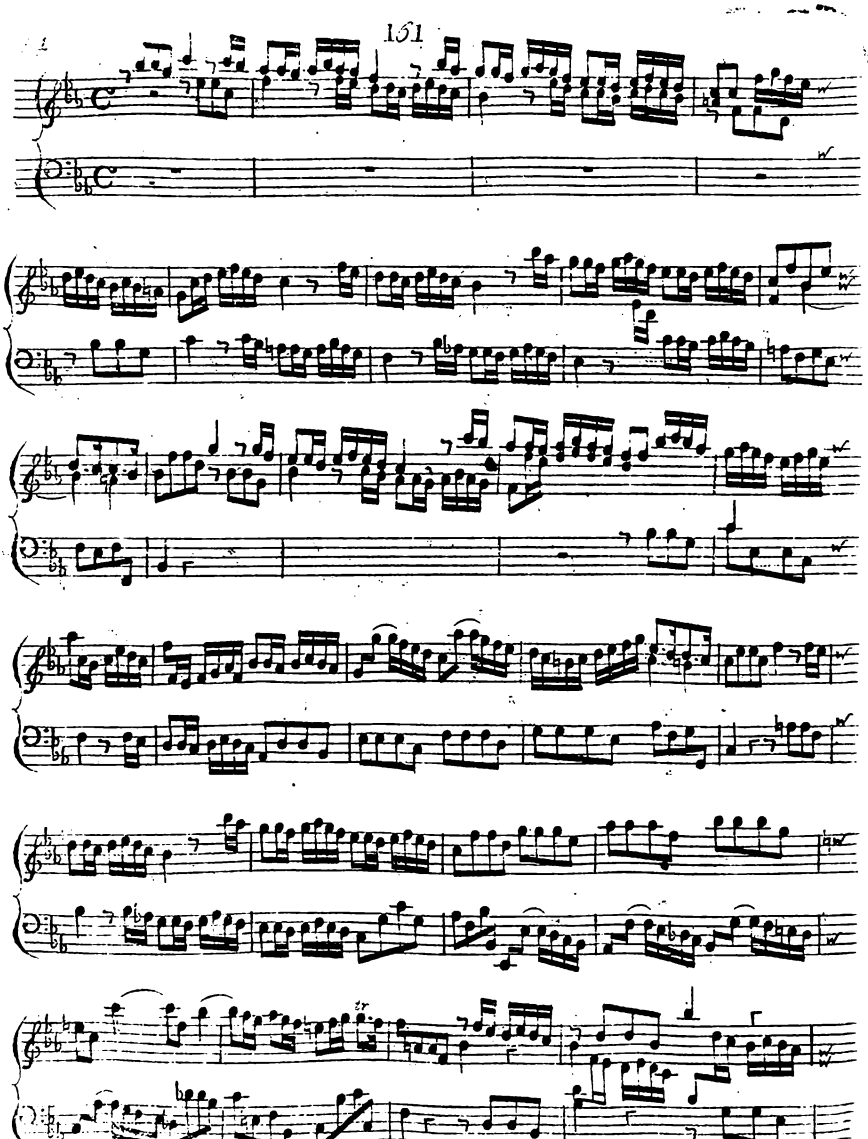

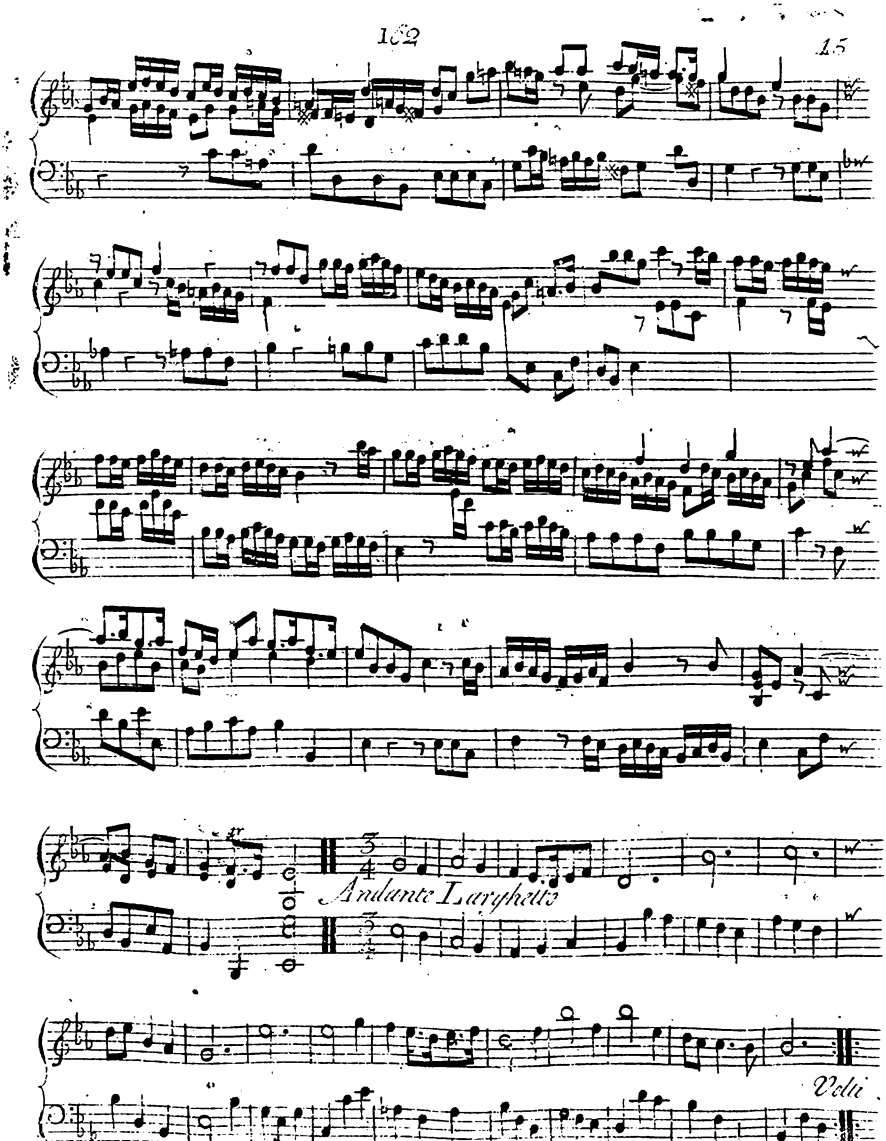
Andante Larghetto
Volti

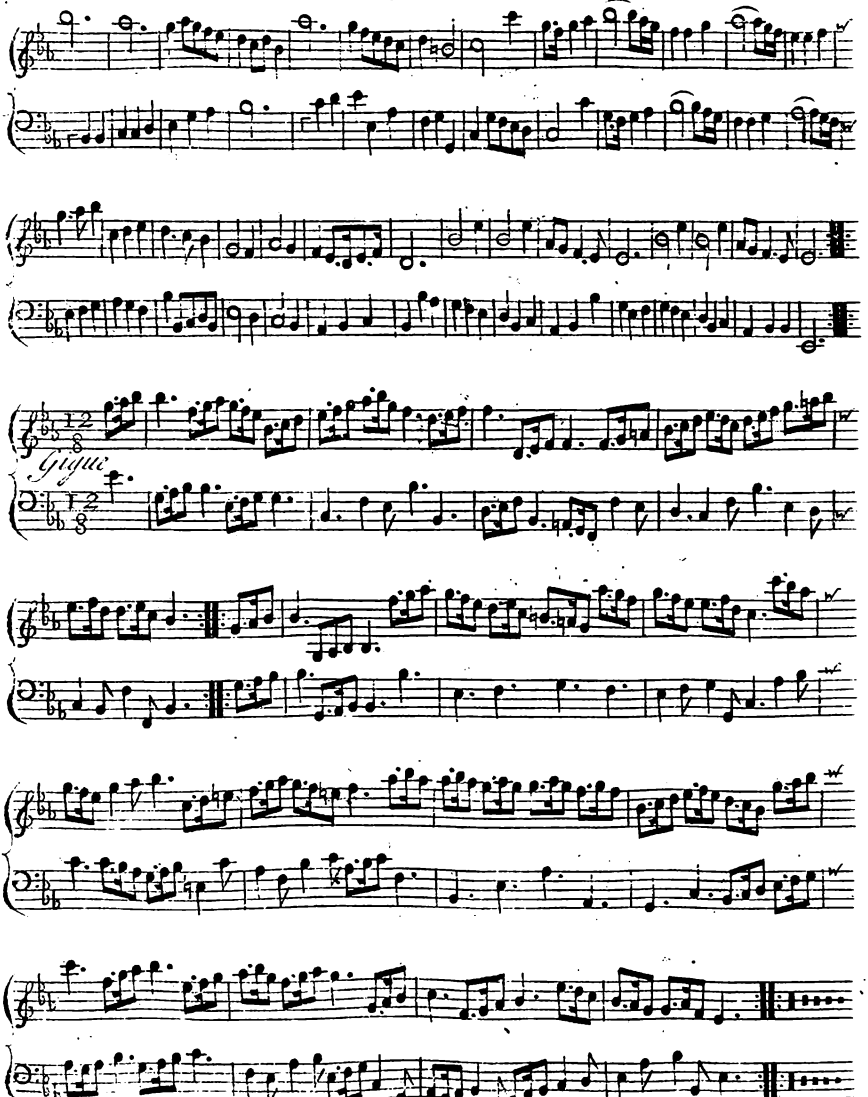
Gigue

XLI

Overture in Alexander Severus

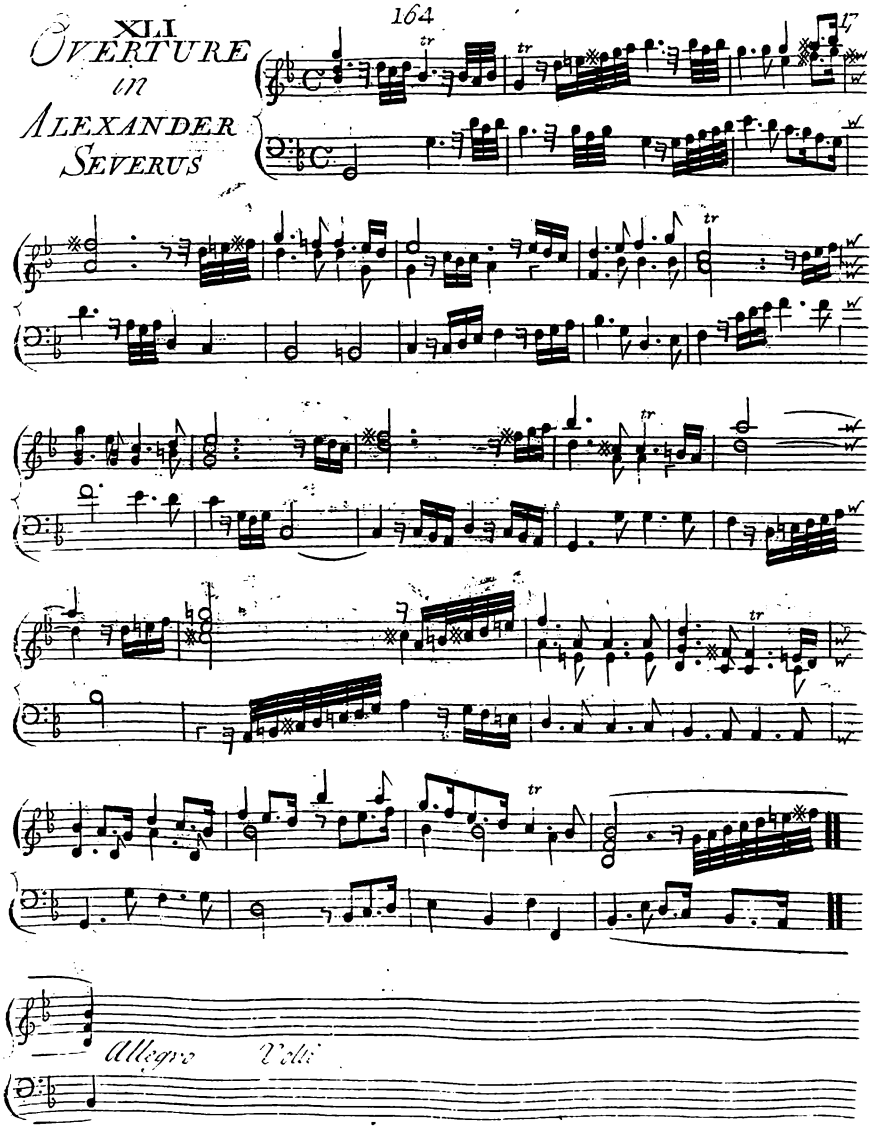

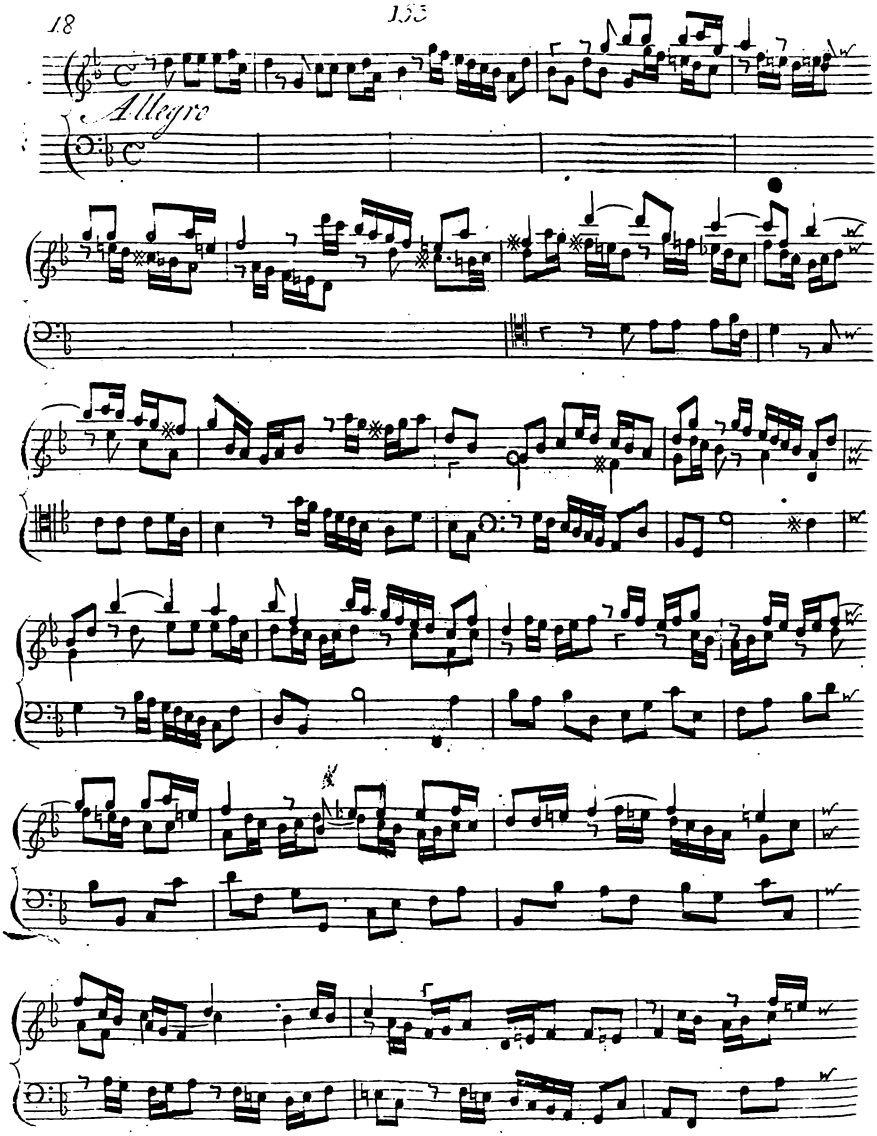
Allegro

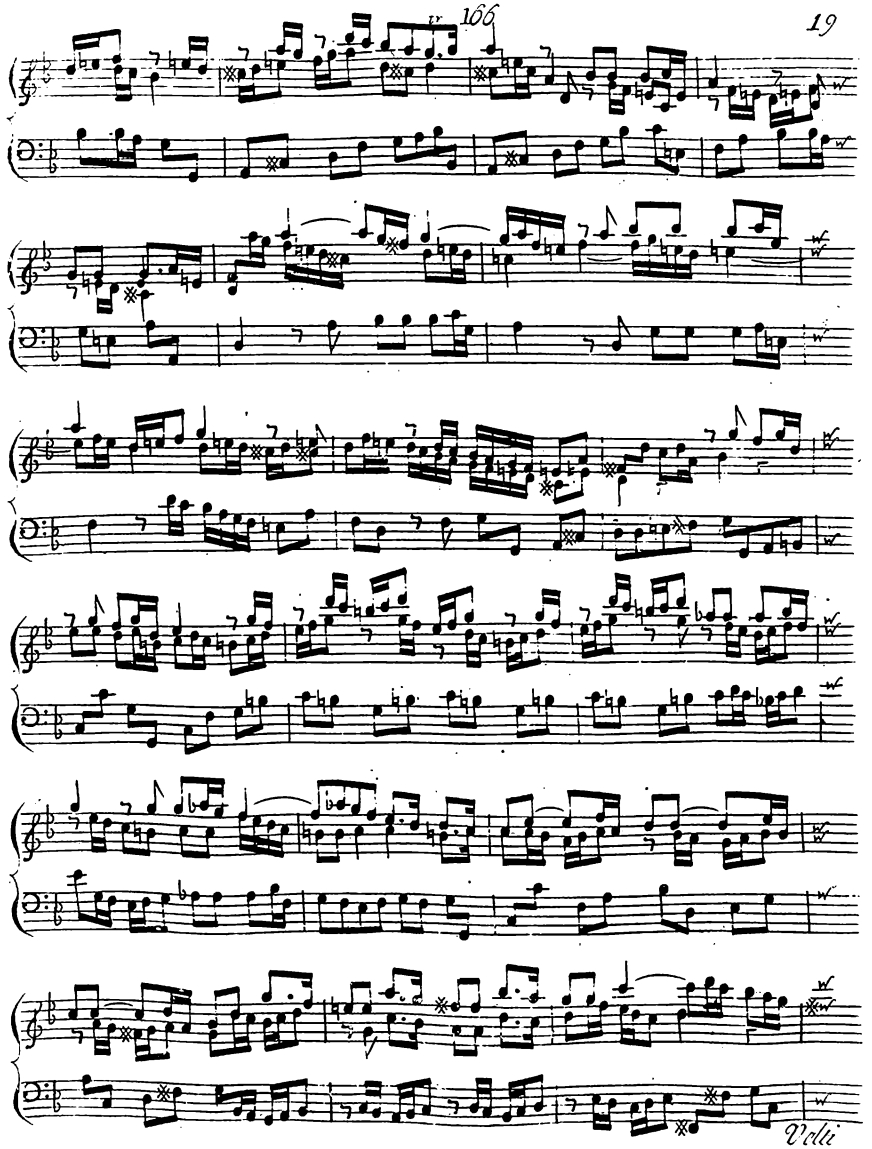
Volti

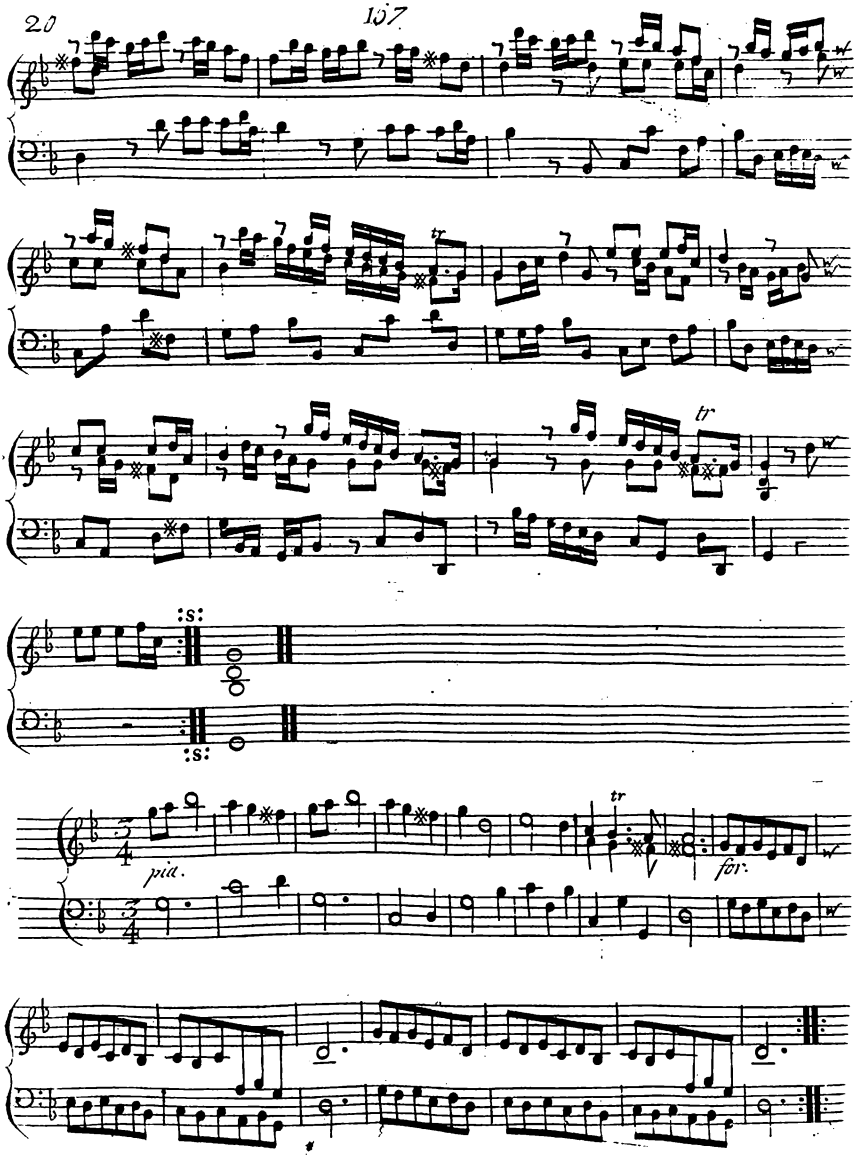
tr
tr
:S:
:S:
pia.
for.

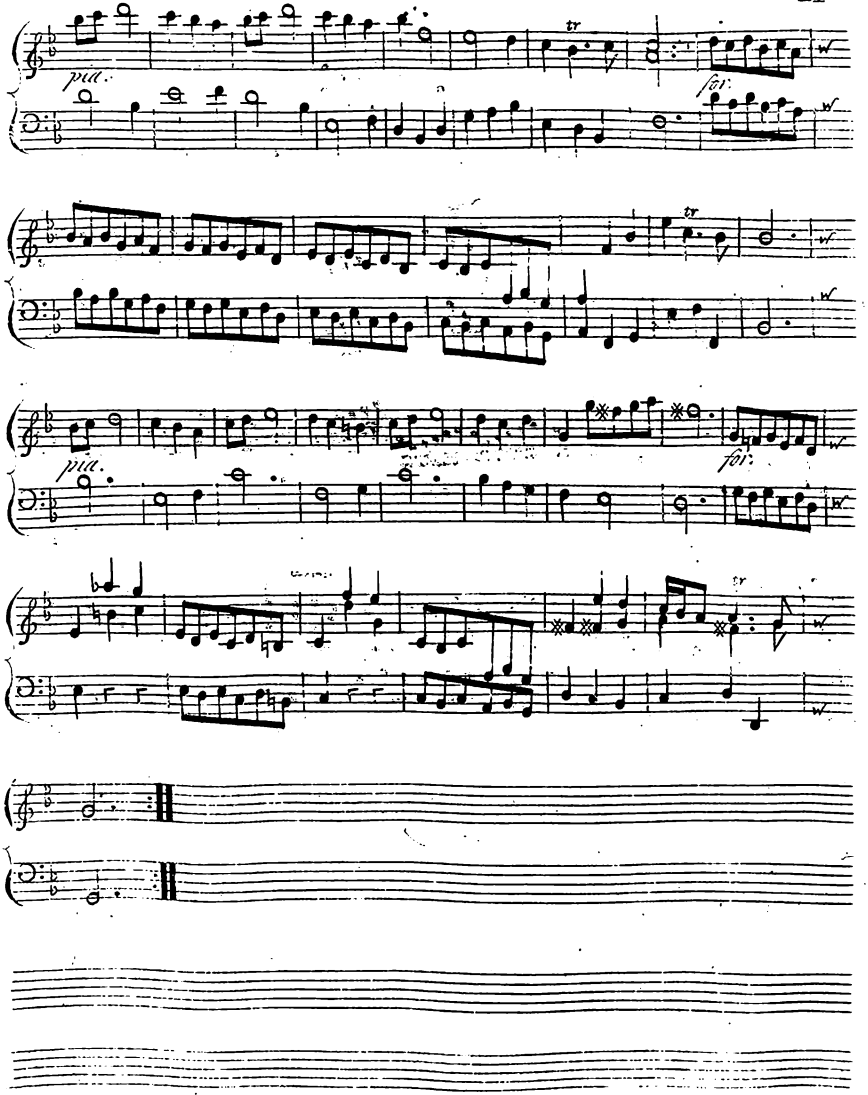
pia.
for.
tr
pia.
for.
tr

XLII

OVERTURE in ATHALIA

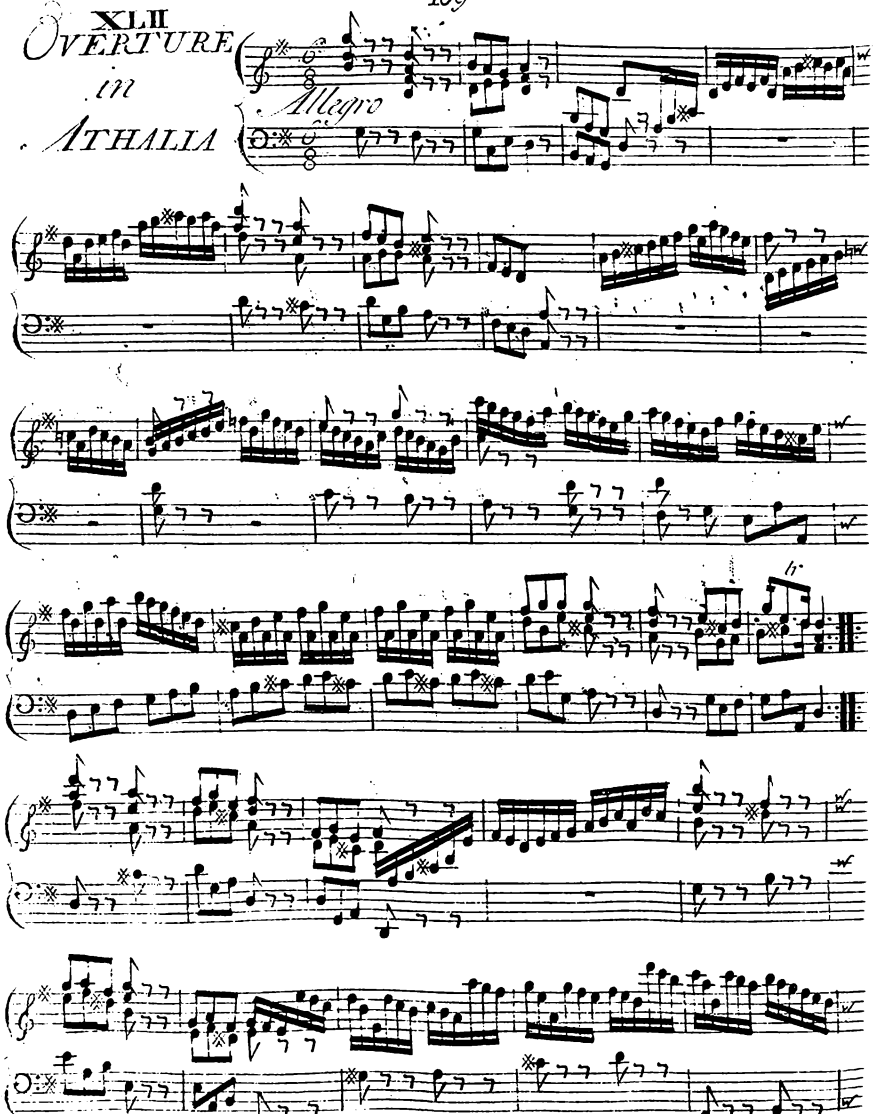

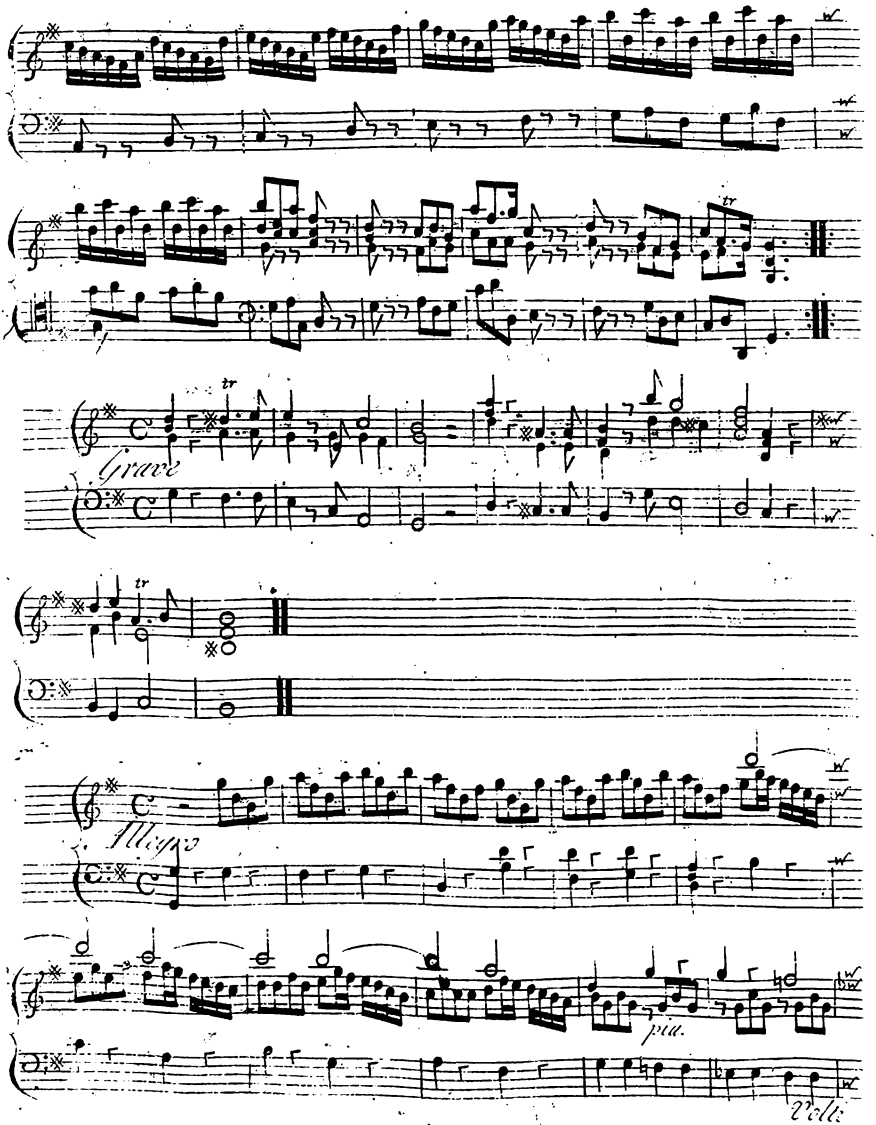
Grave
Allegro
pia.
Vcle

24

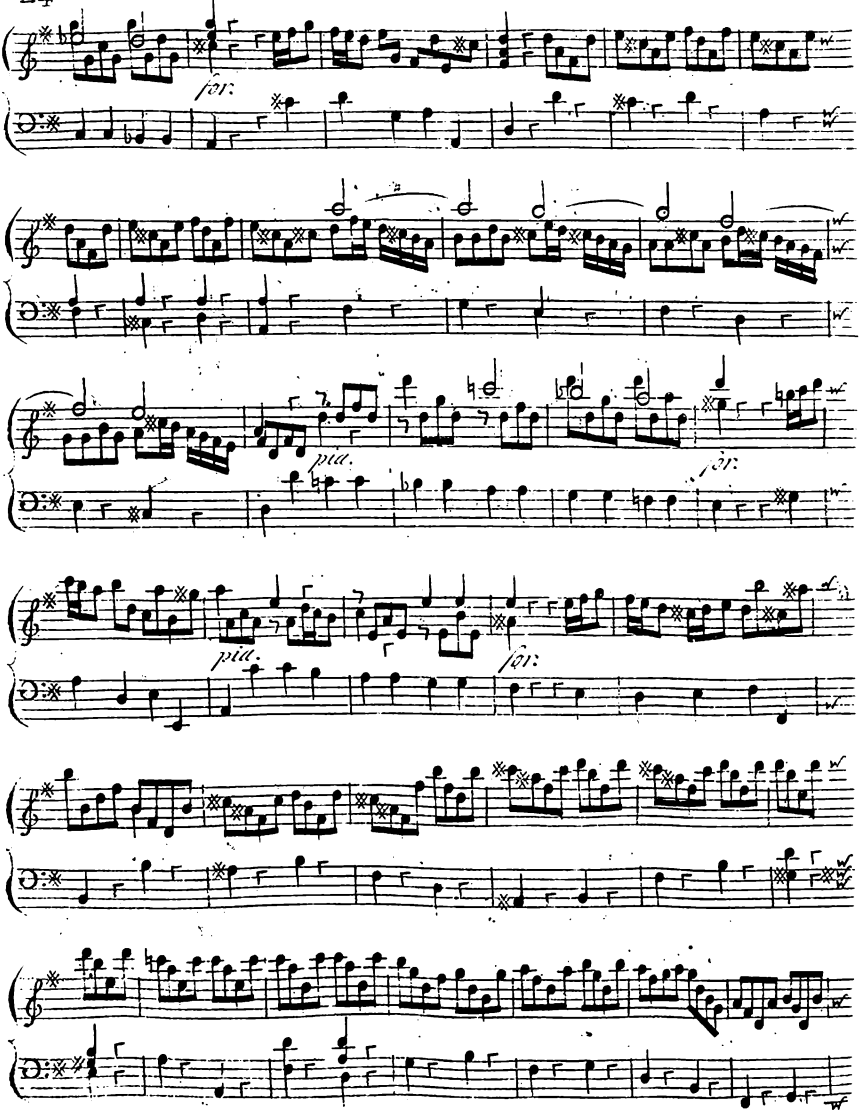

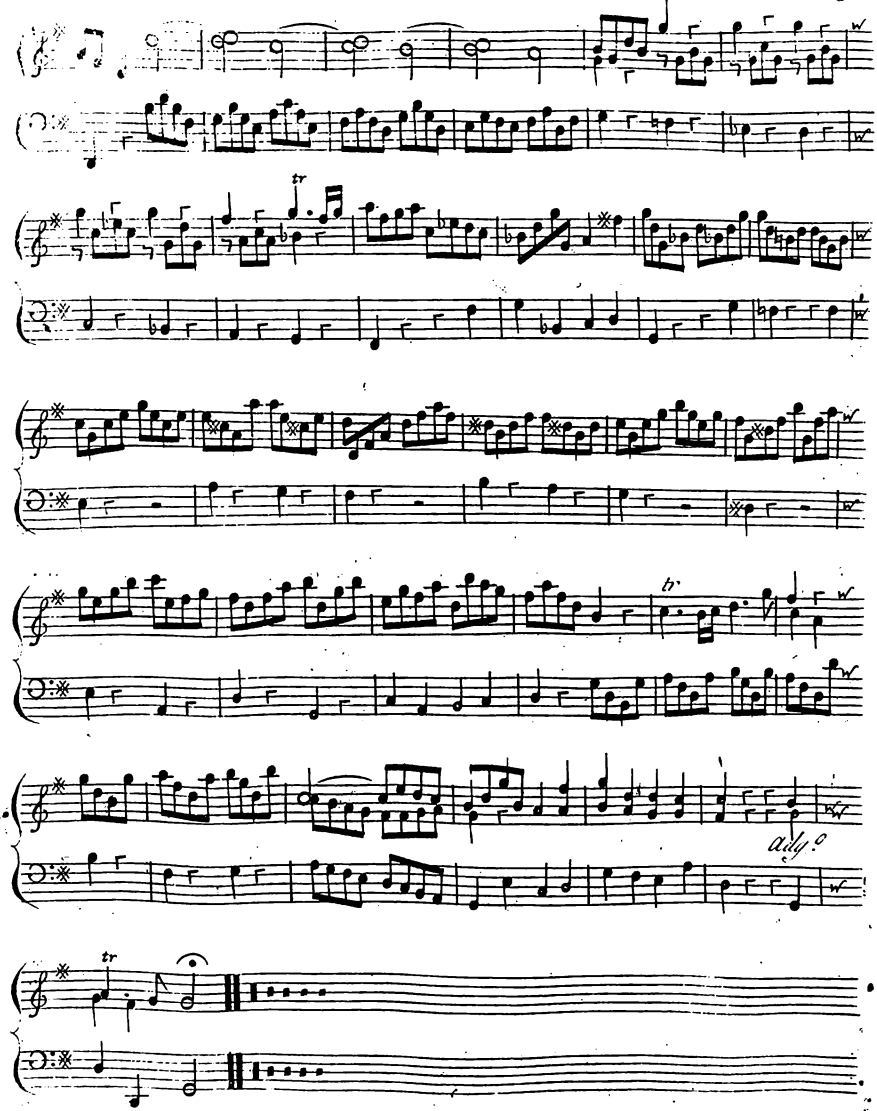
tr
tr
adg.o
tr

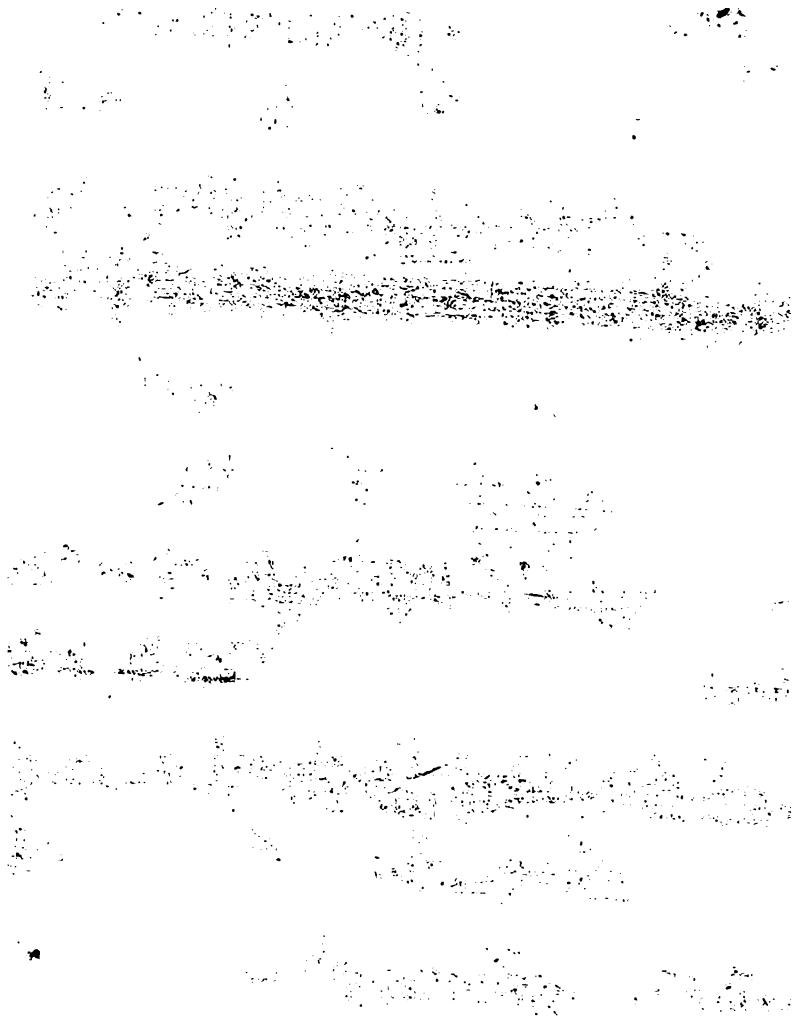

XLIII

OVERTURE
in
Messiah

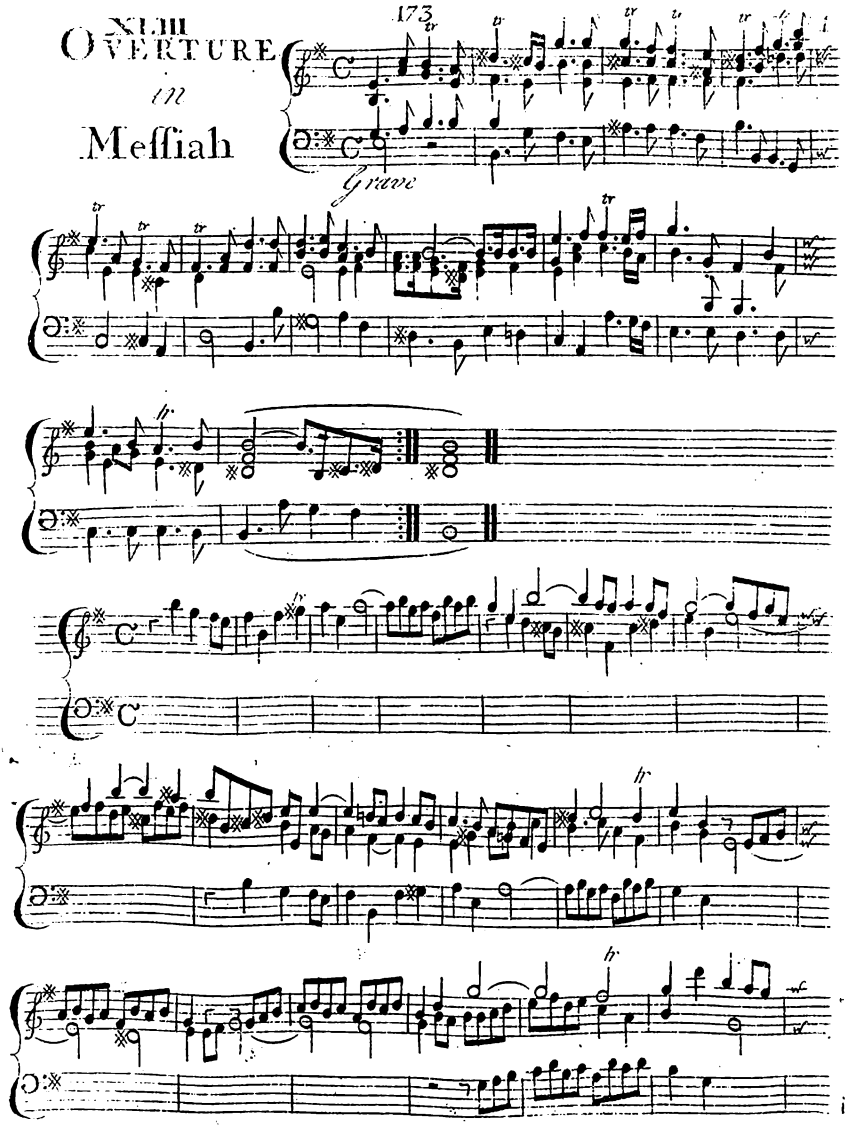

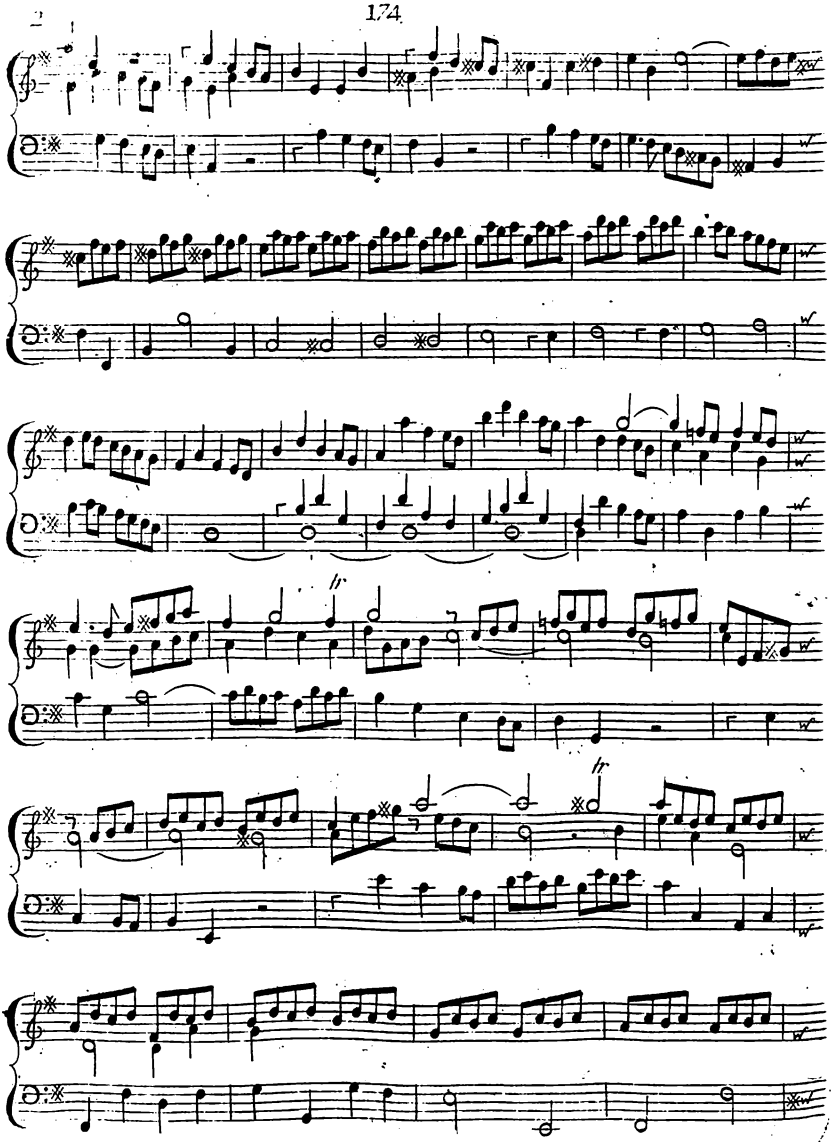

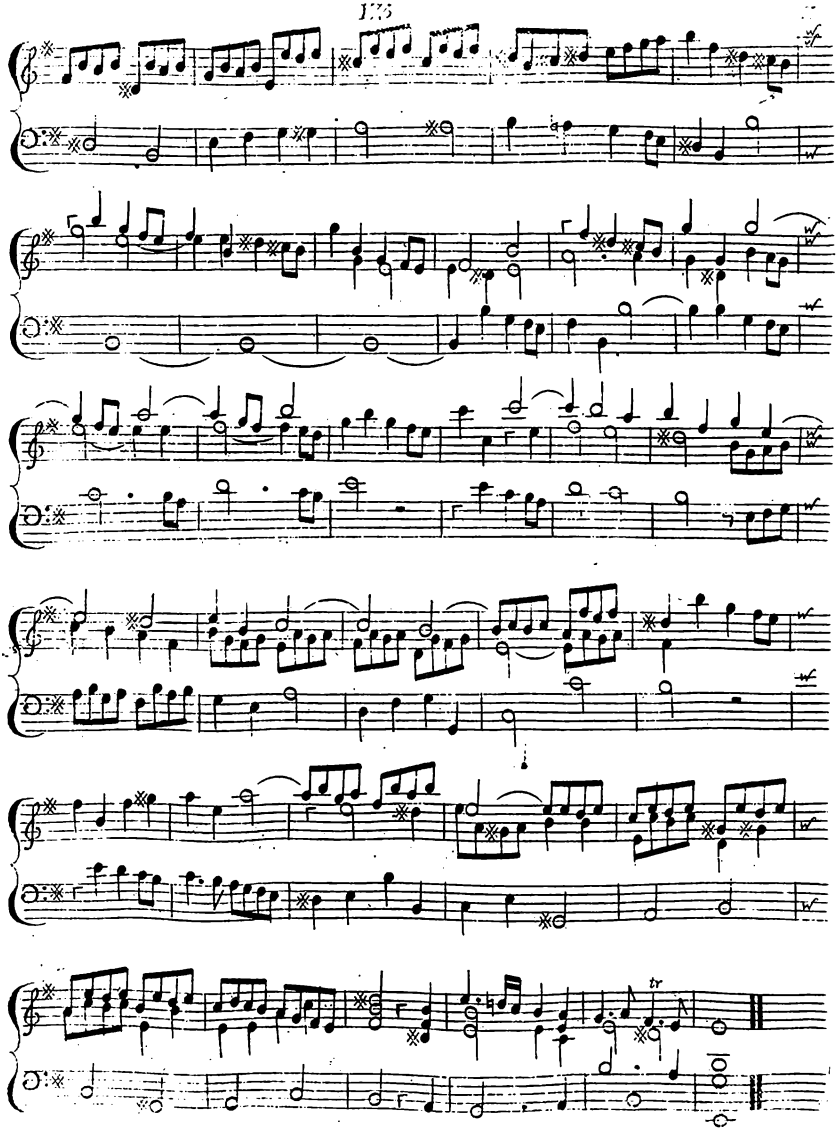

XLIV
OVERTURE
in
SAMSON

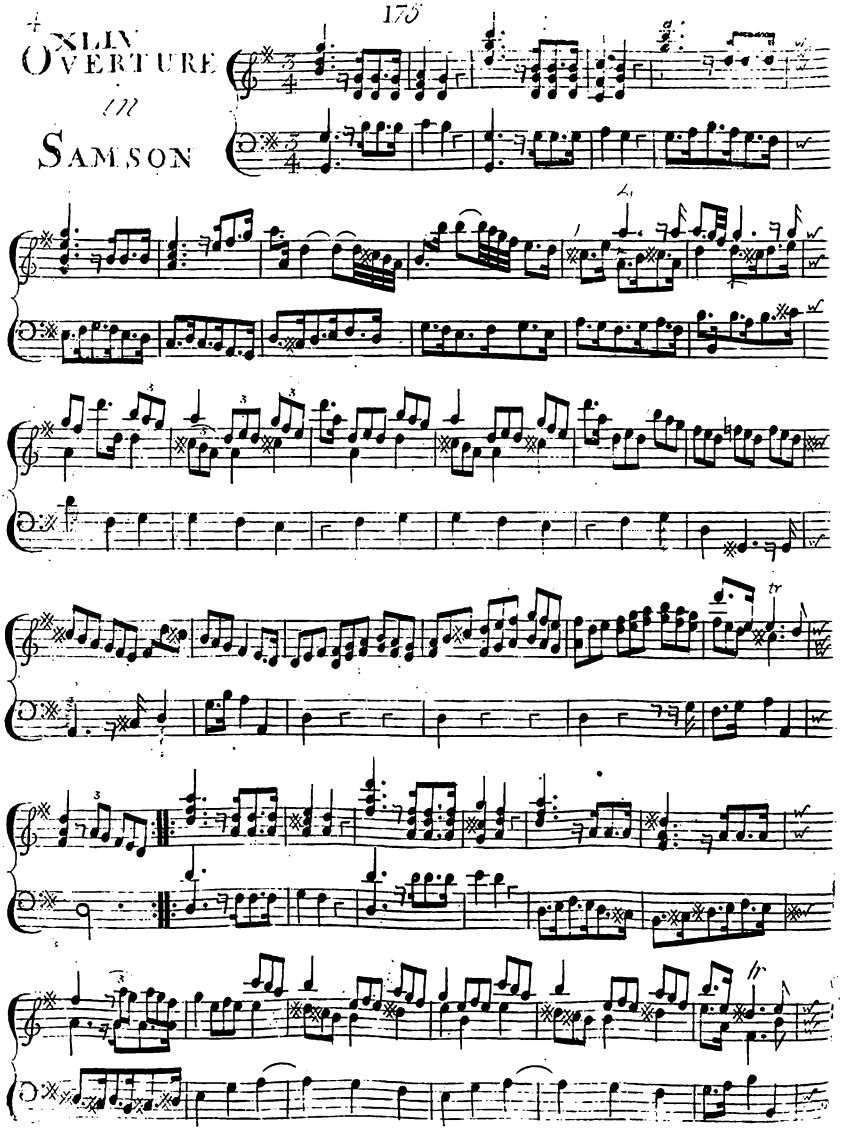

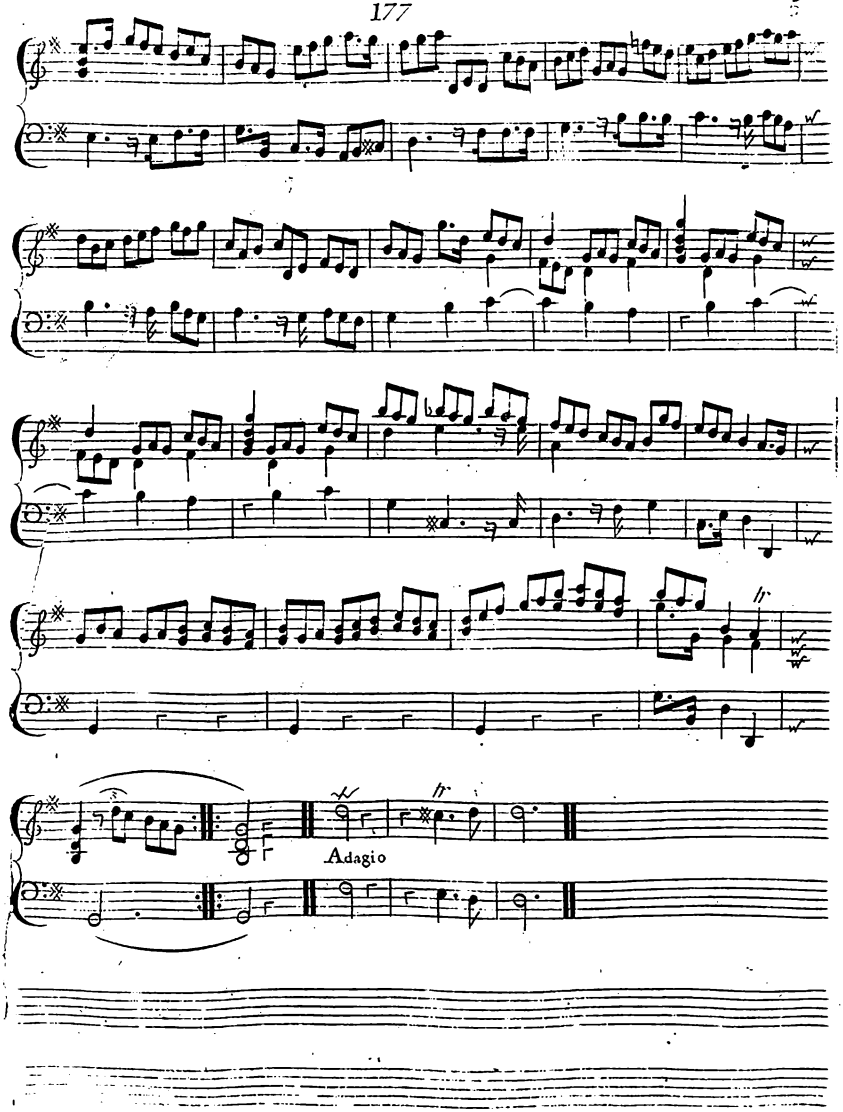
Adagio

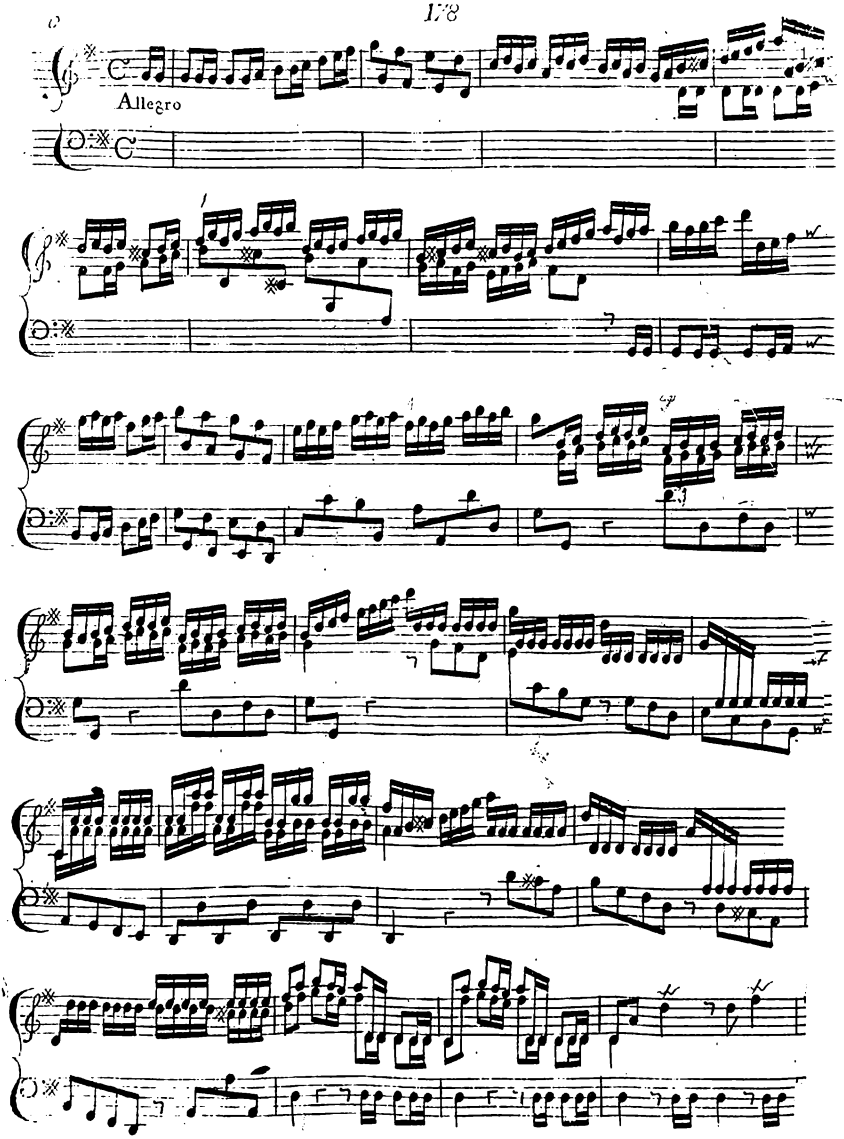
Allegro

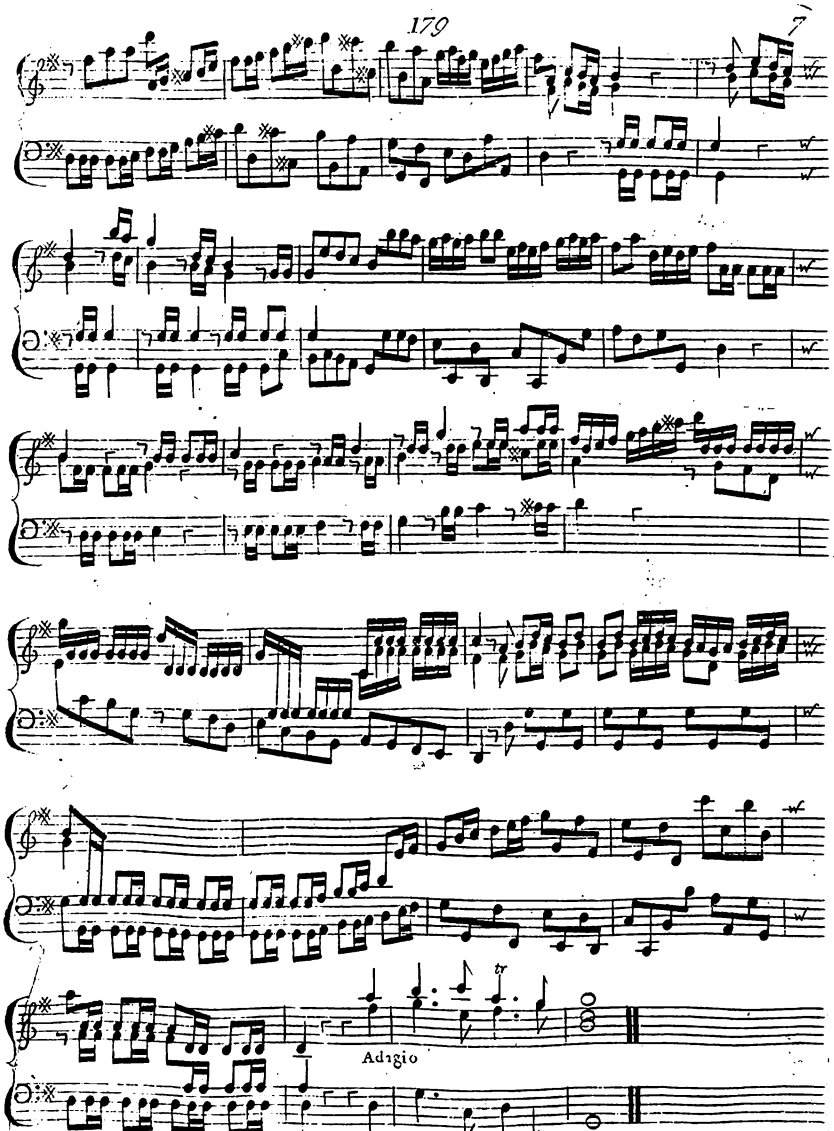
Adagio

8

Minuet.

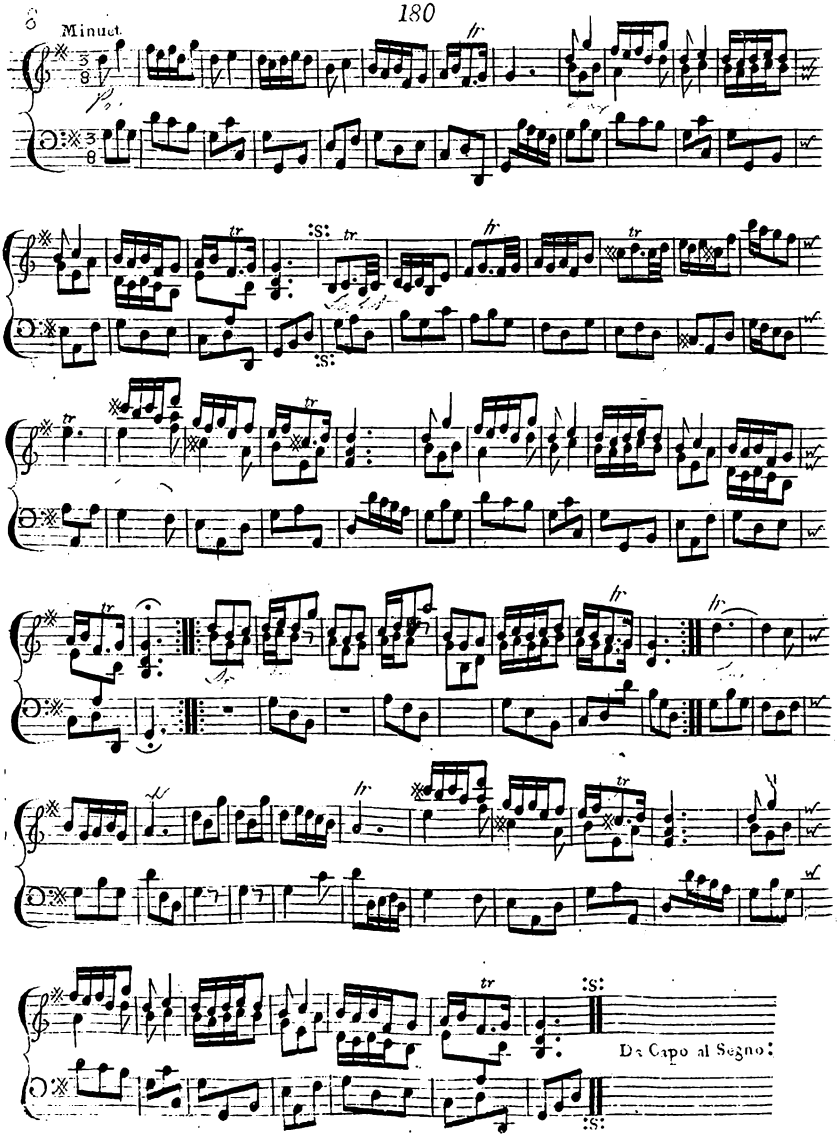

XLV

Overture in Saul

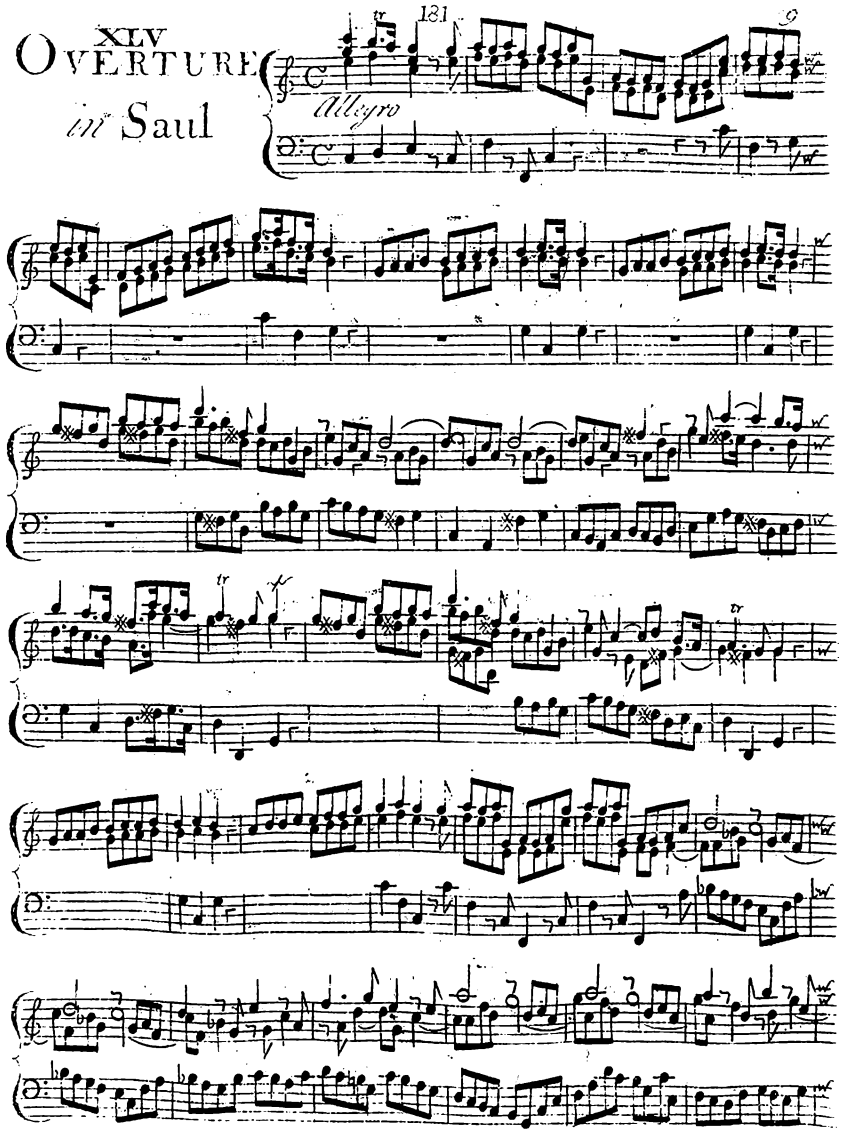

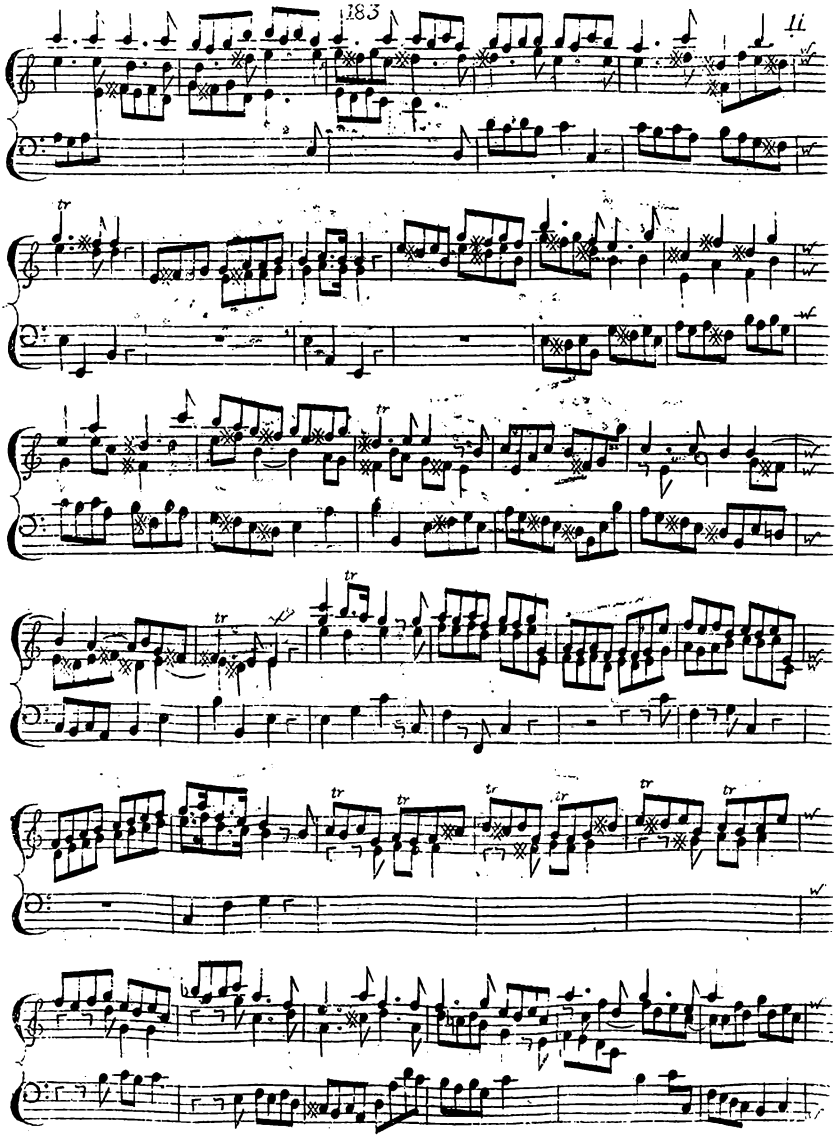

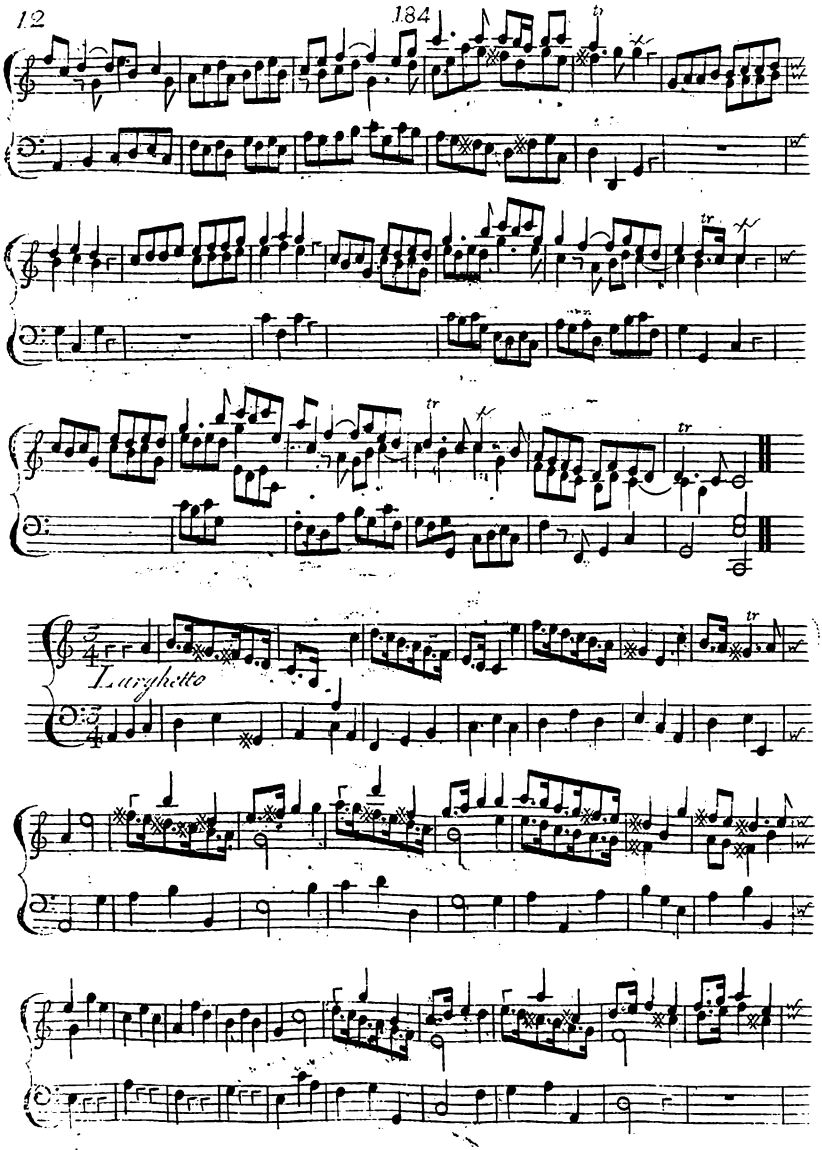
Larghetto

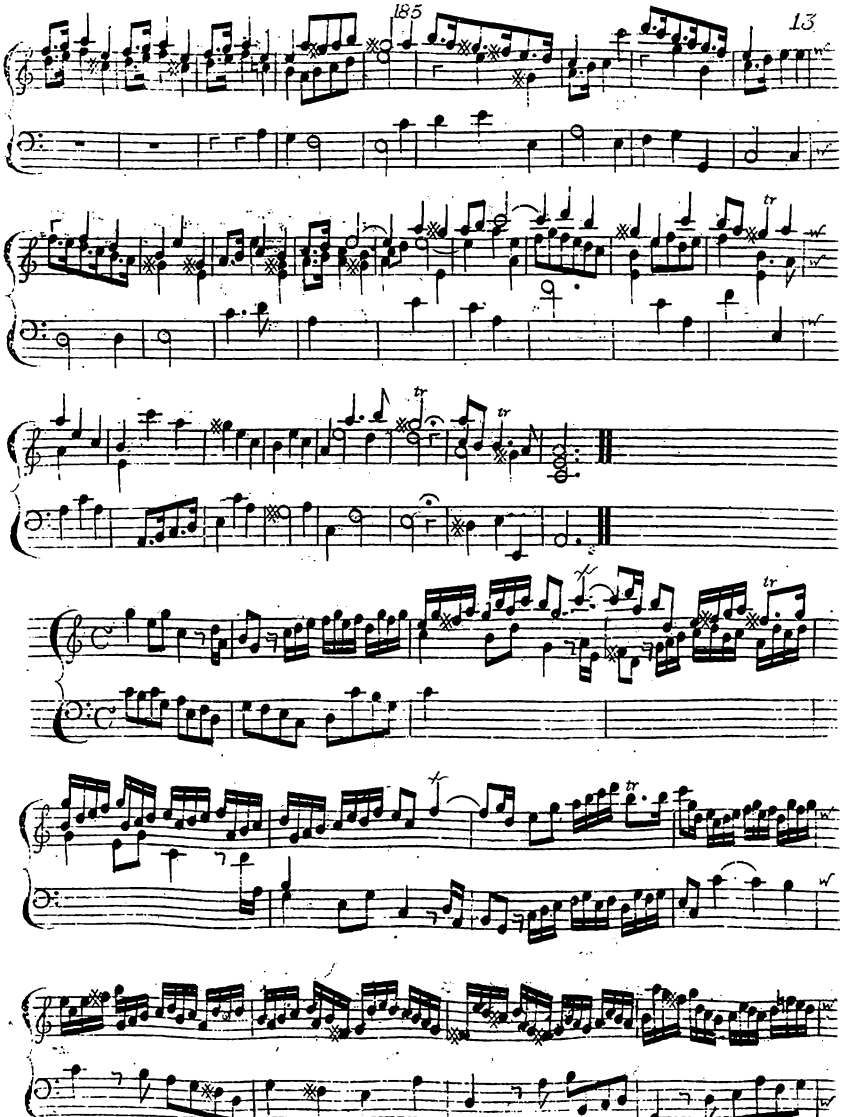

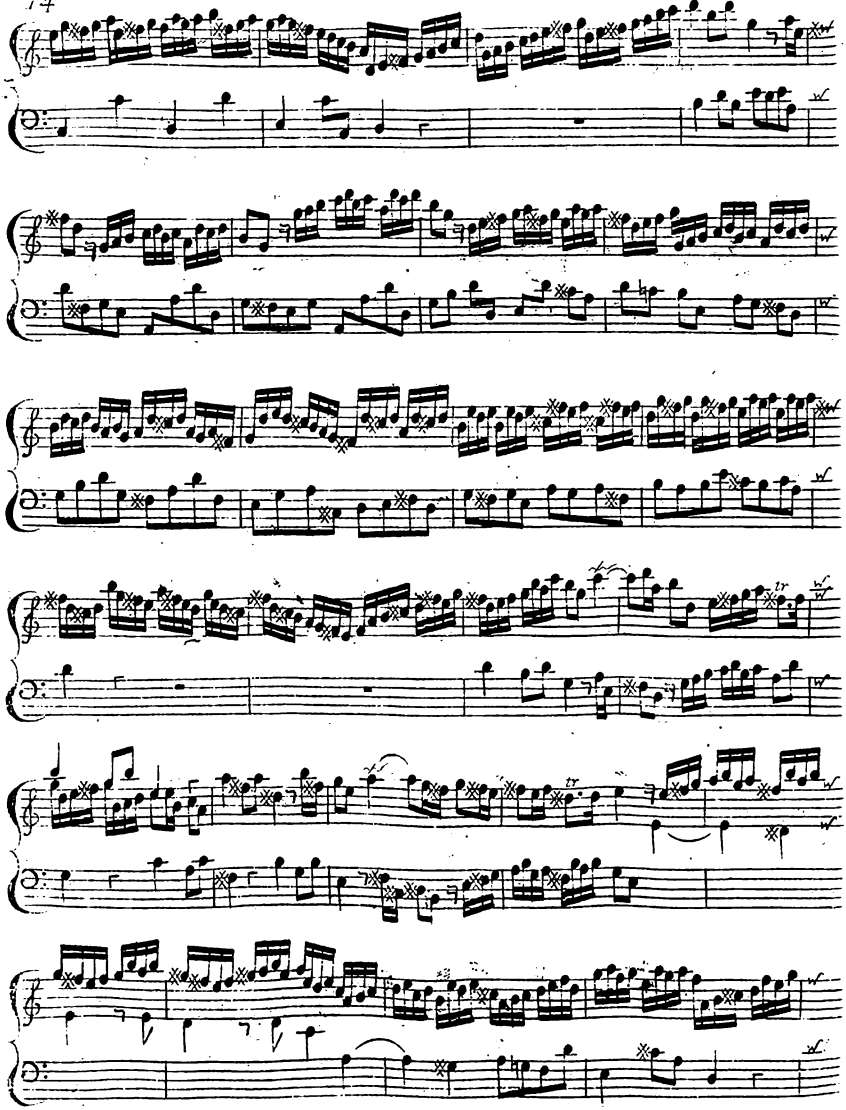

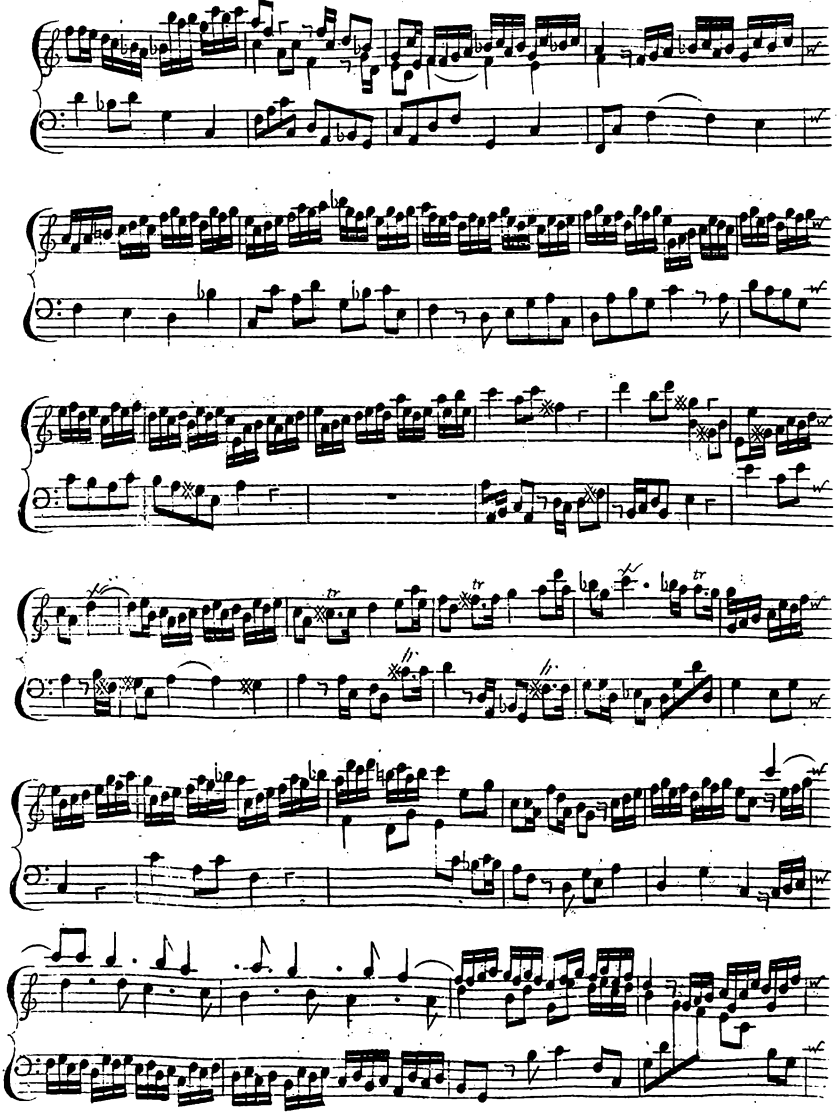

XLVI Overture in Deidamia

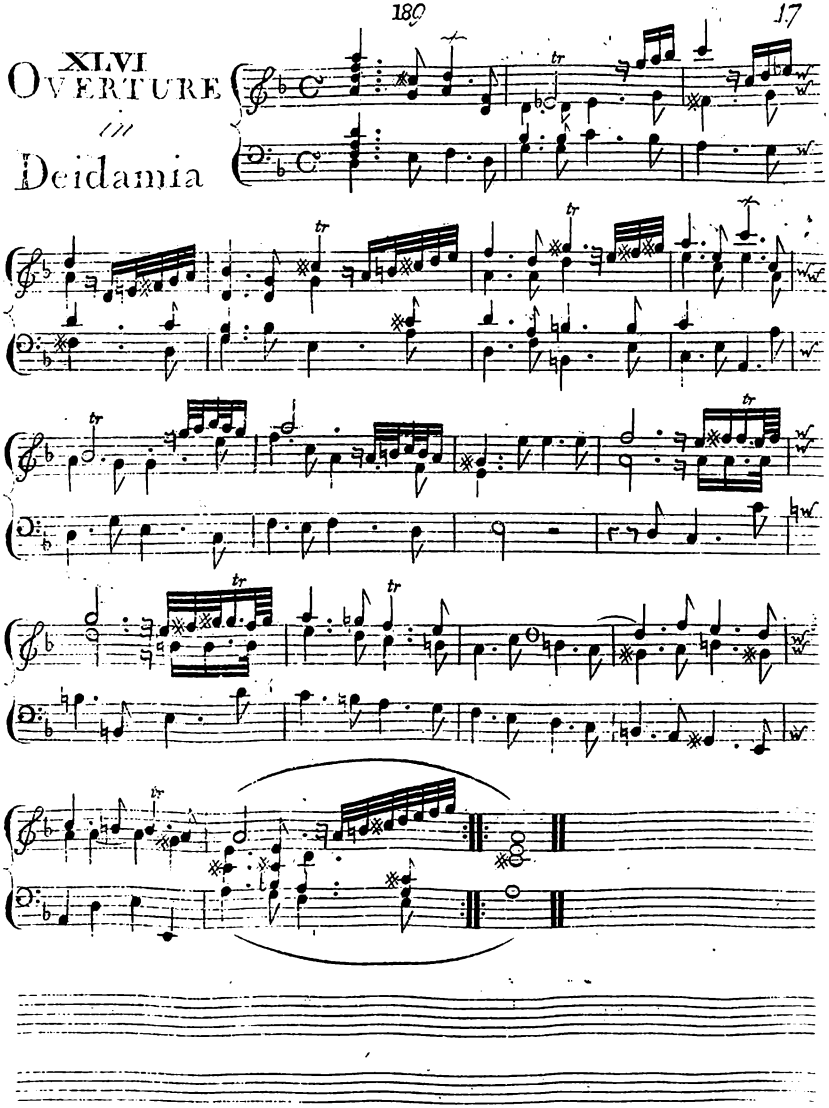

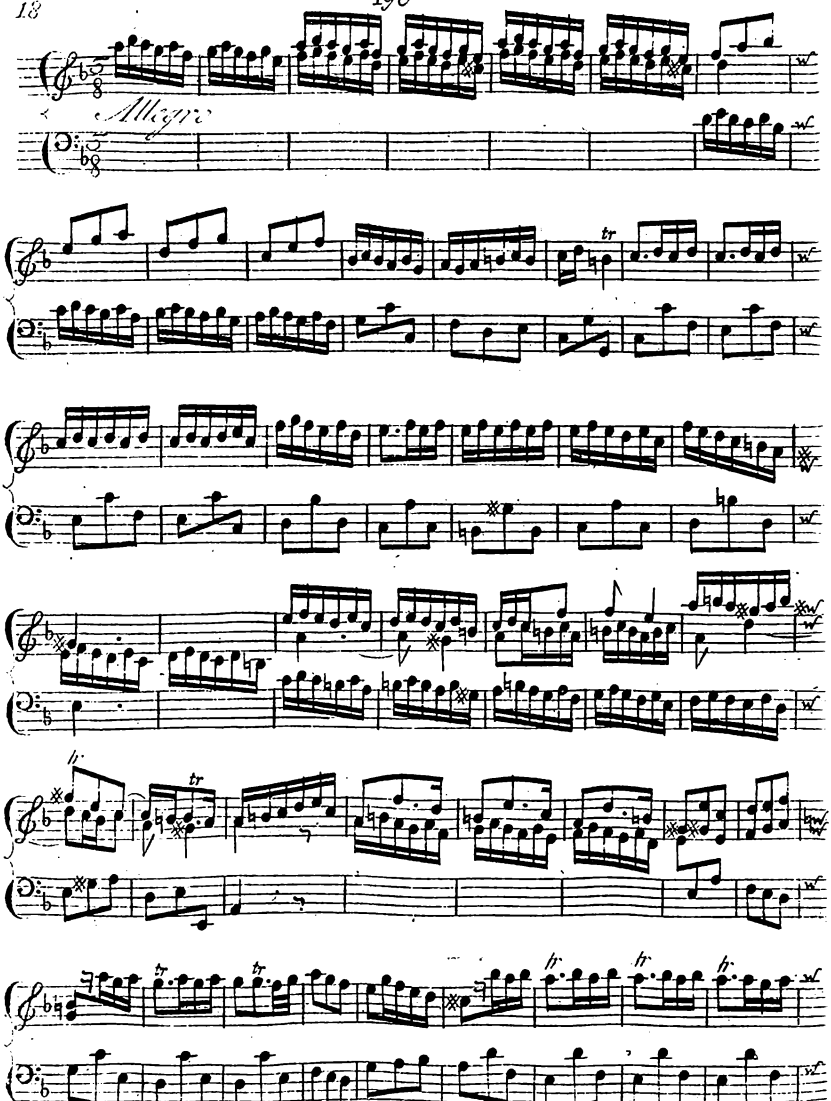
Allegro

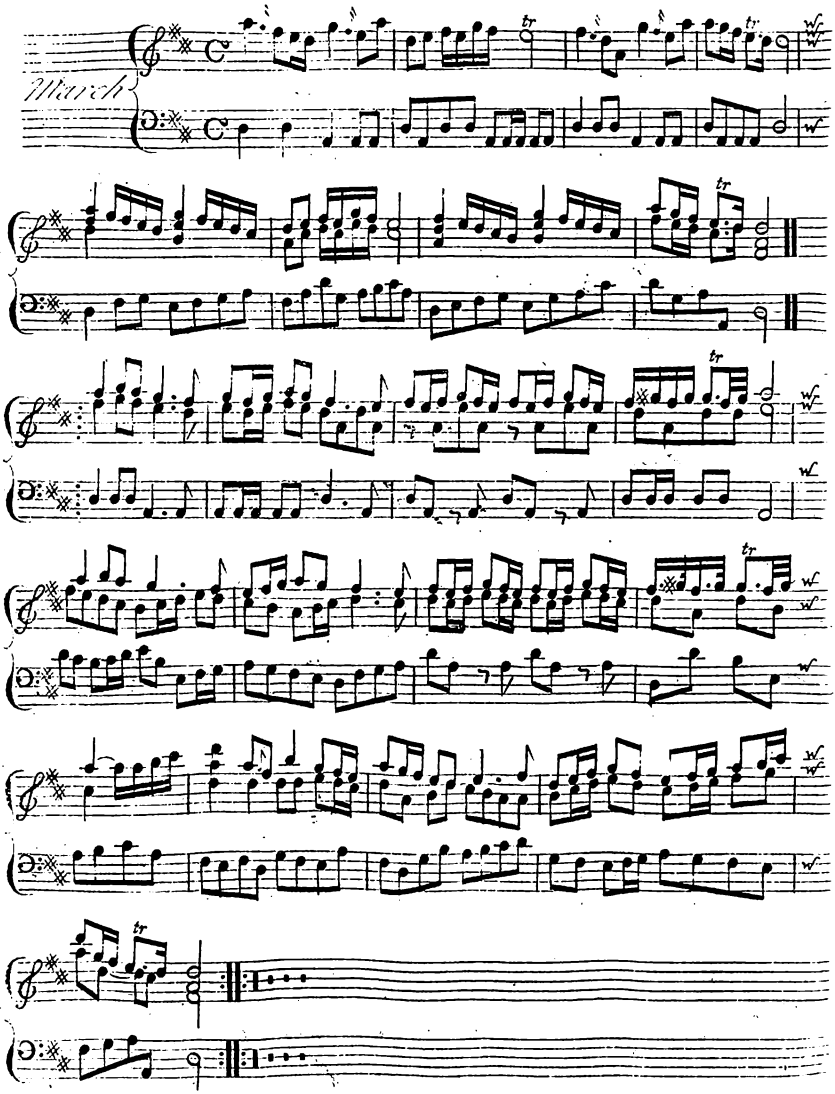
March

XLVII
OVERTURE
in Hymen

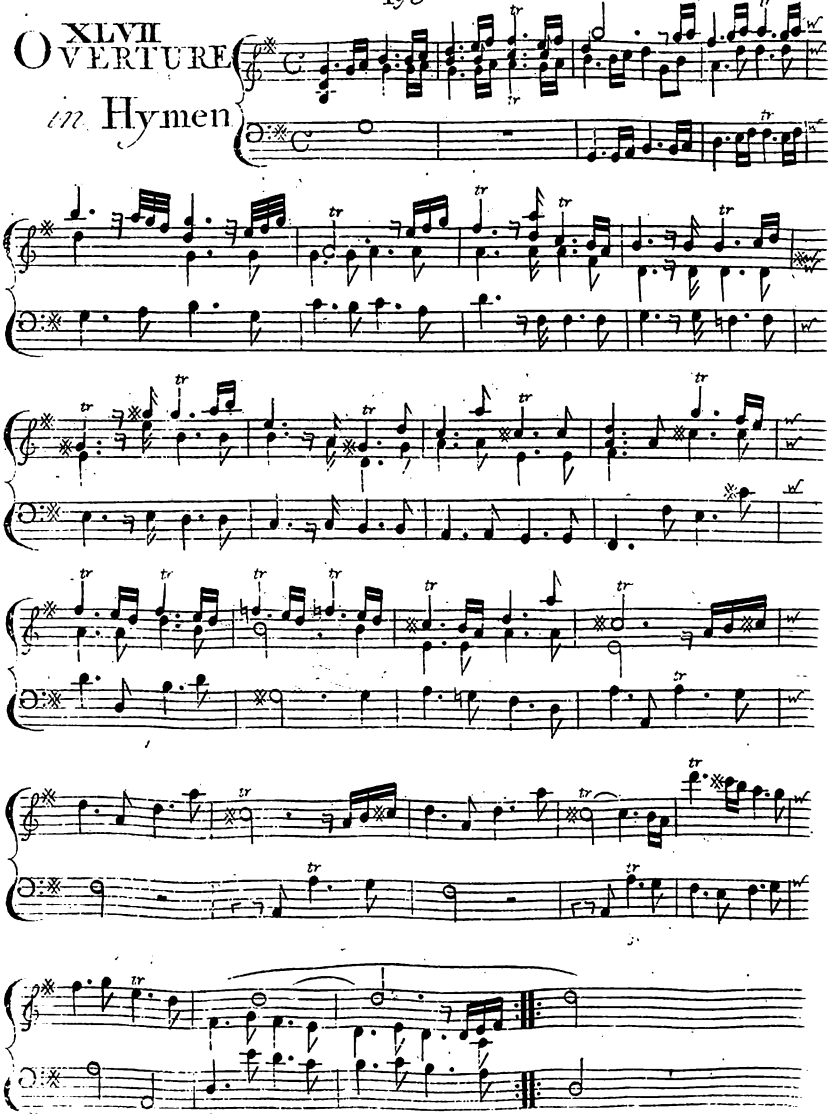

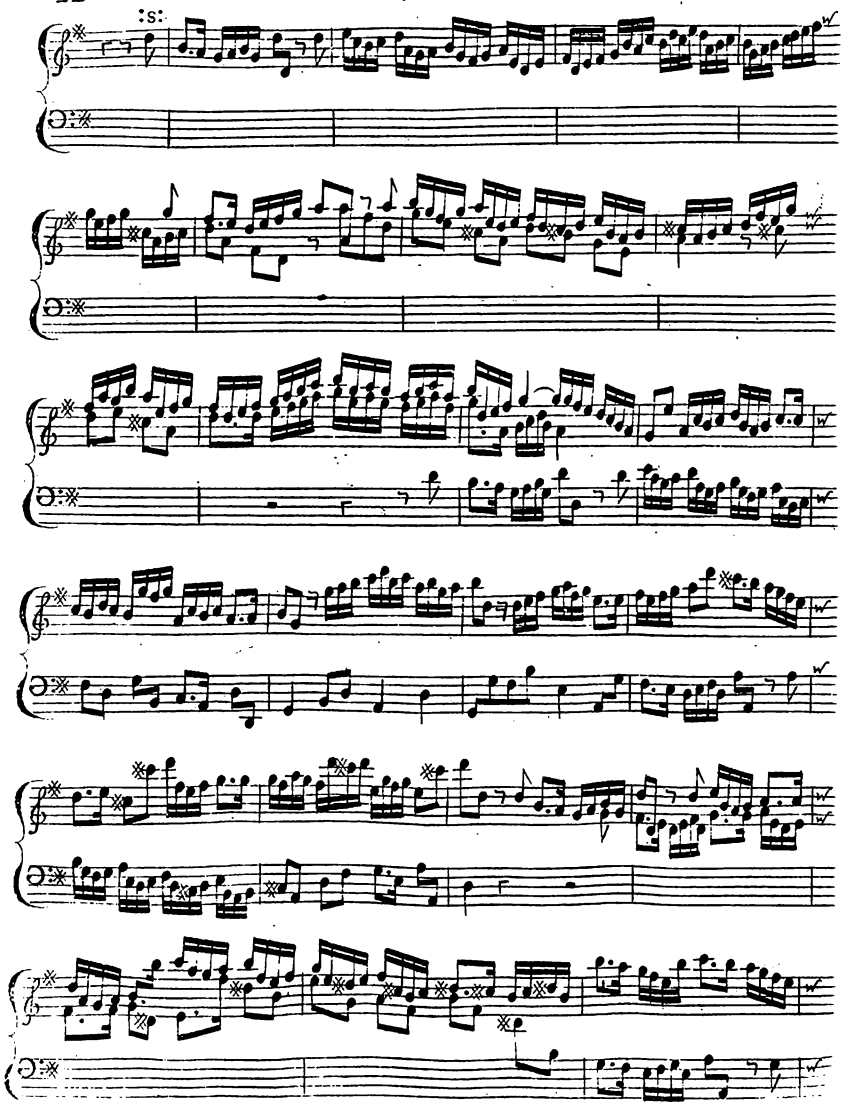

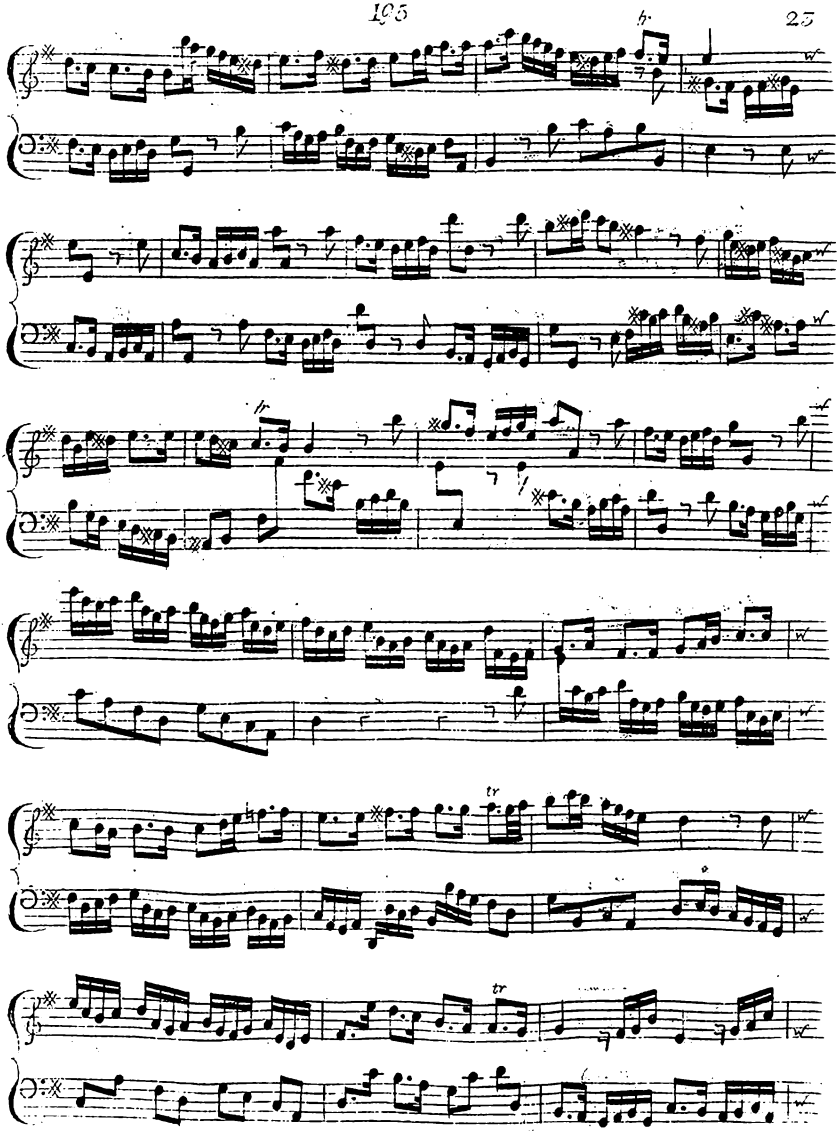

XLVIII

OVERTURE

in

Pernasso in Festa

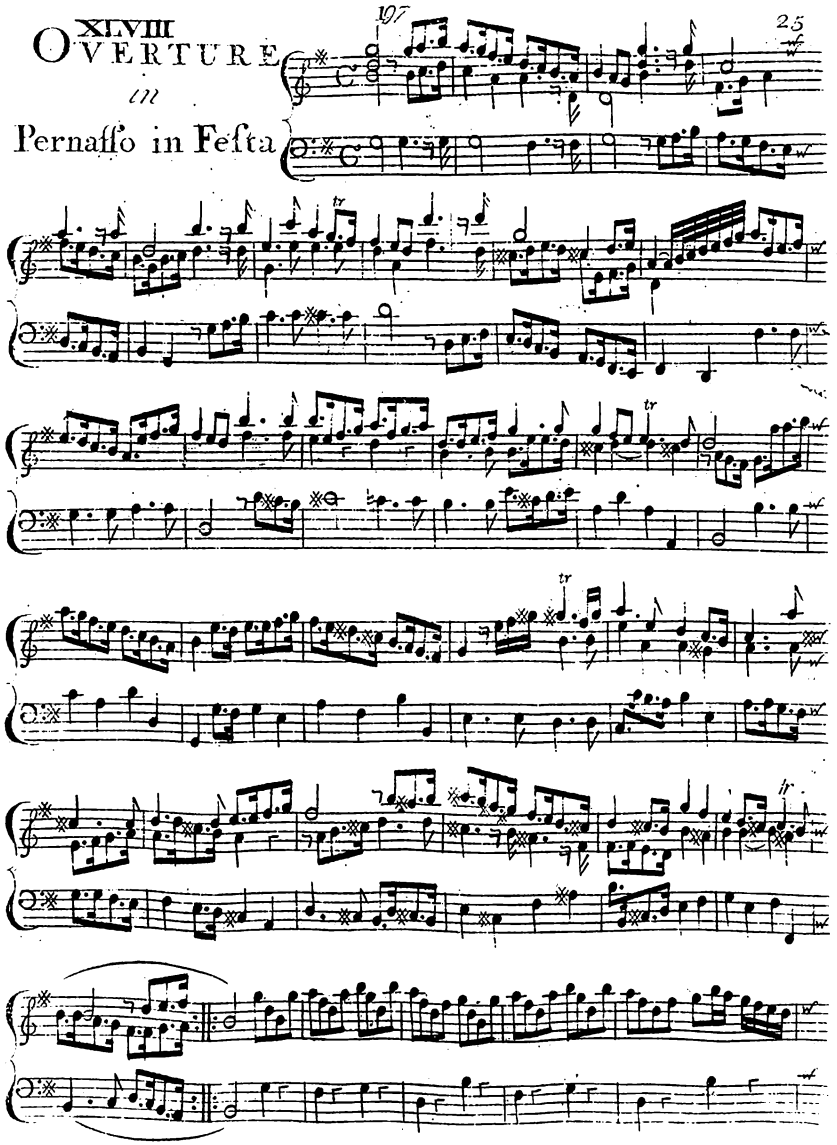

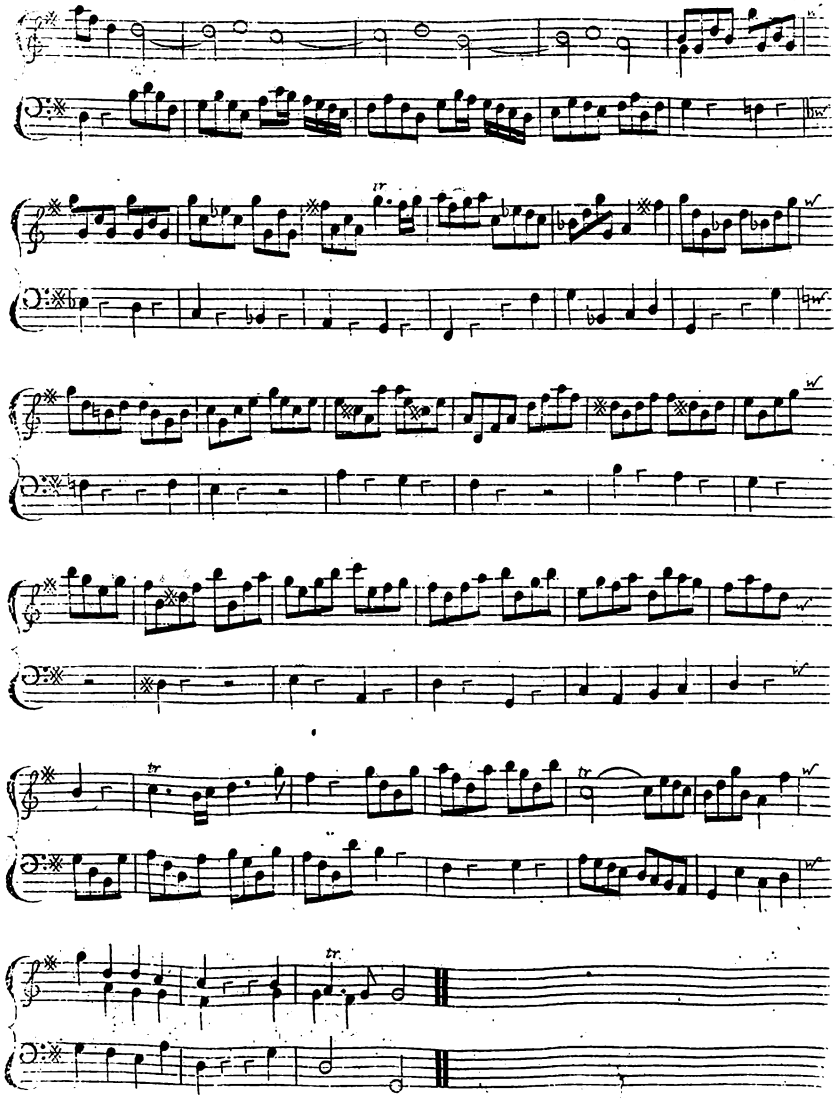

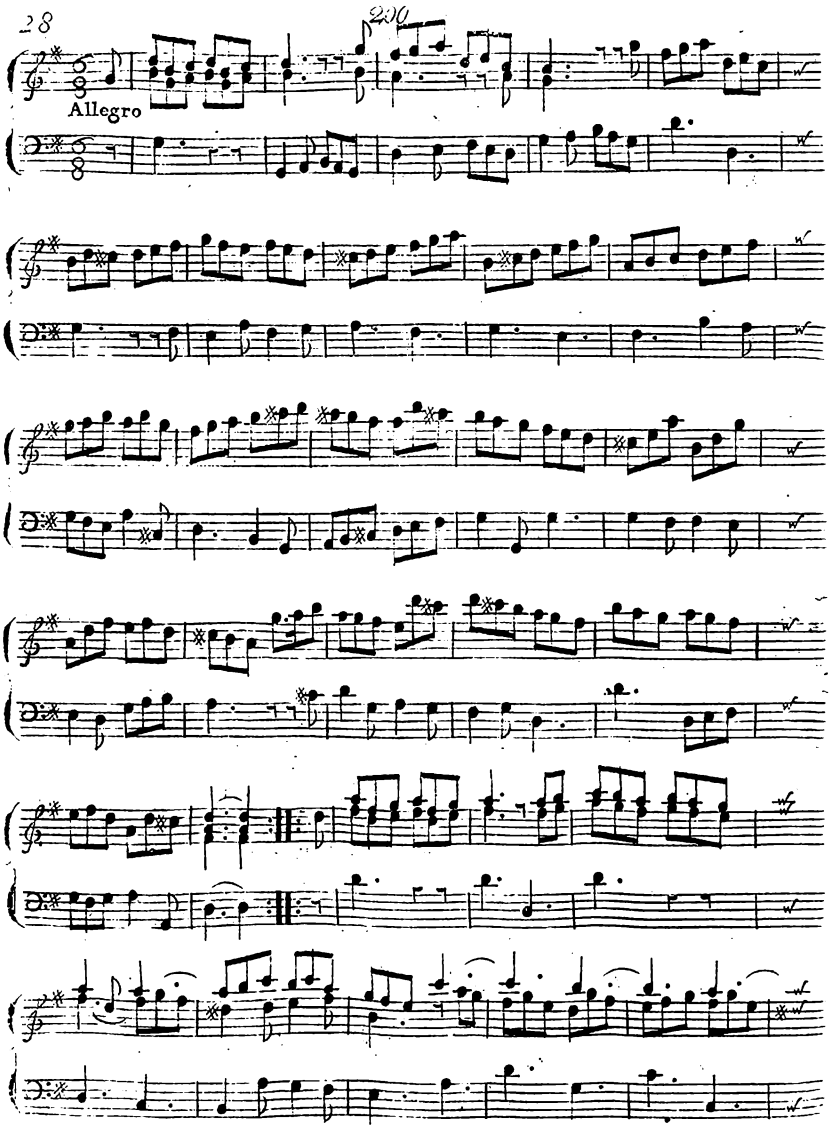
Allegro

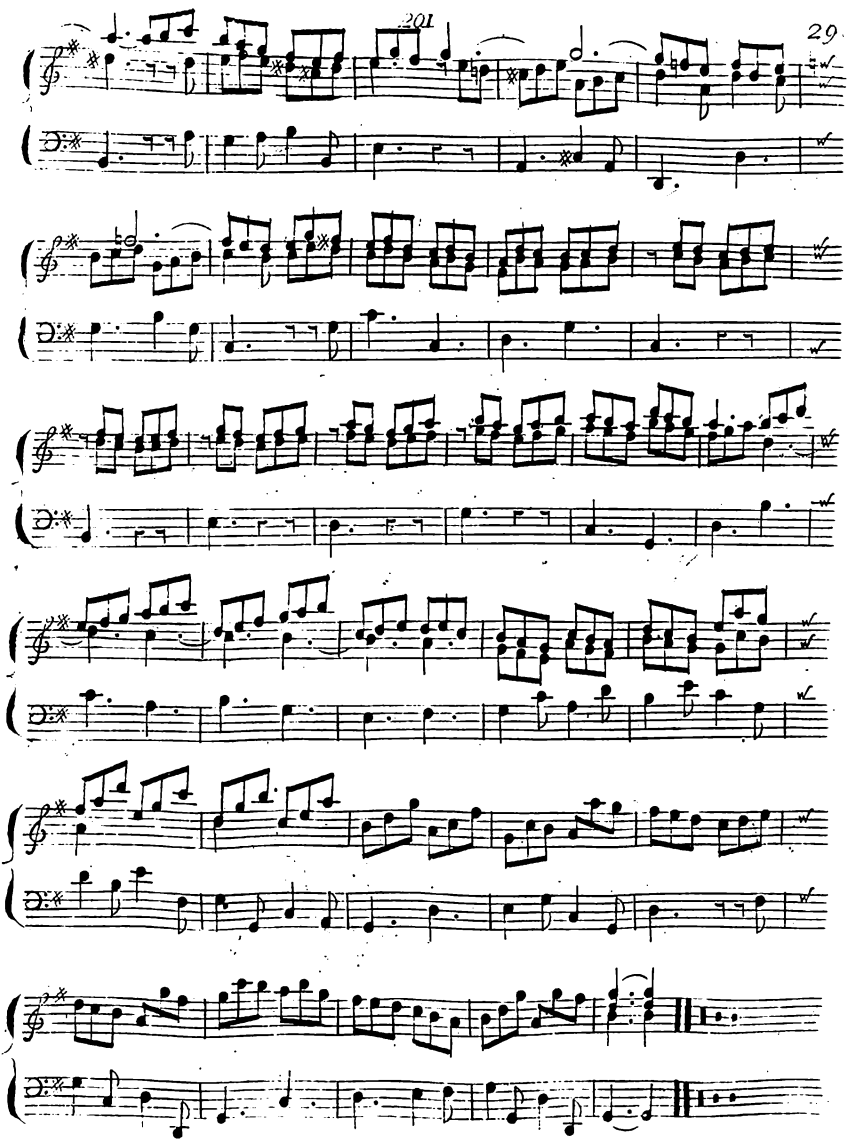

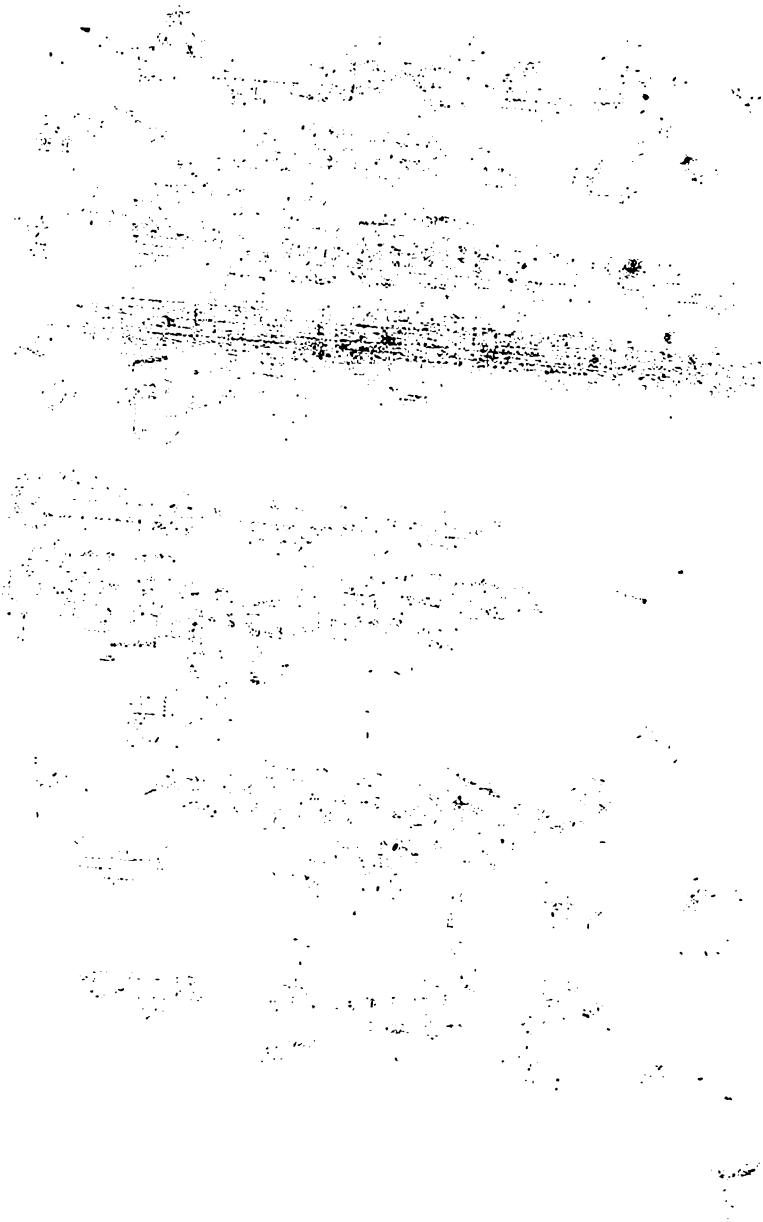

XLIX
OVERTURE
in the Occasional Oratorio

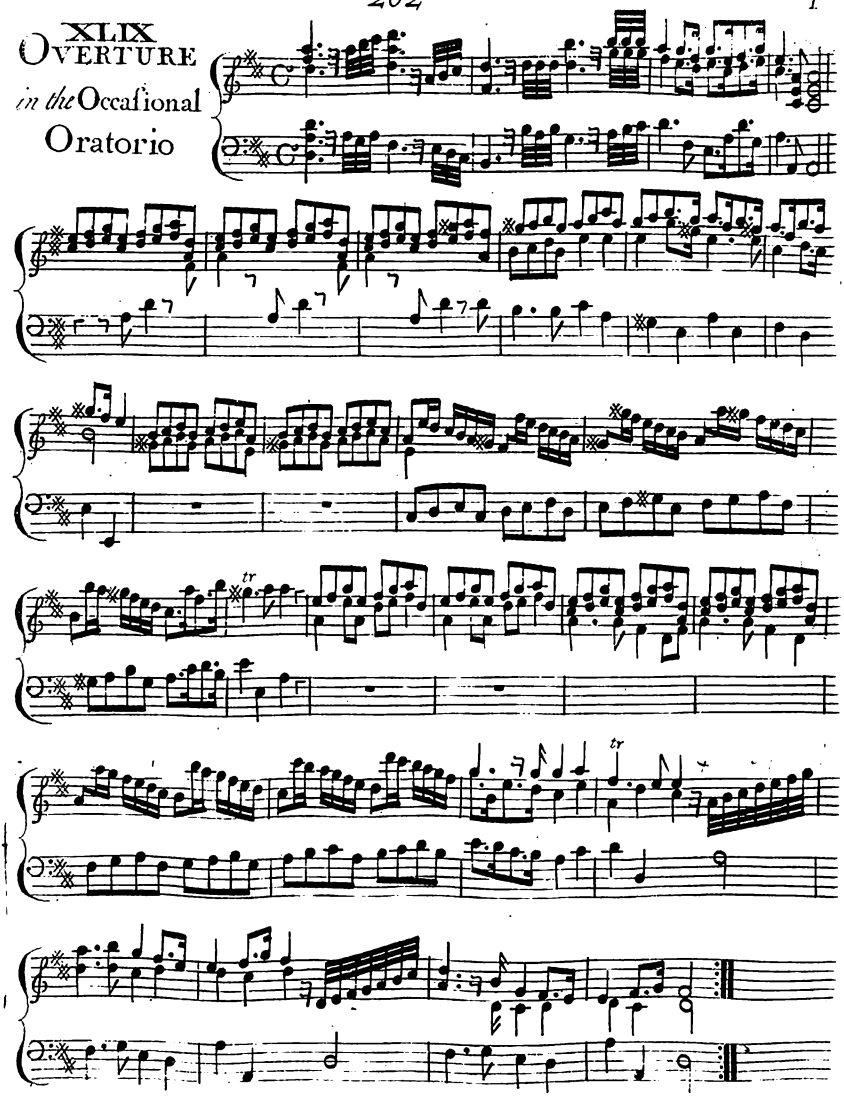

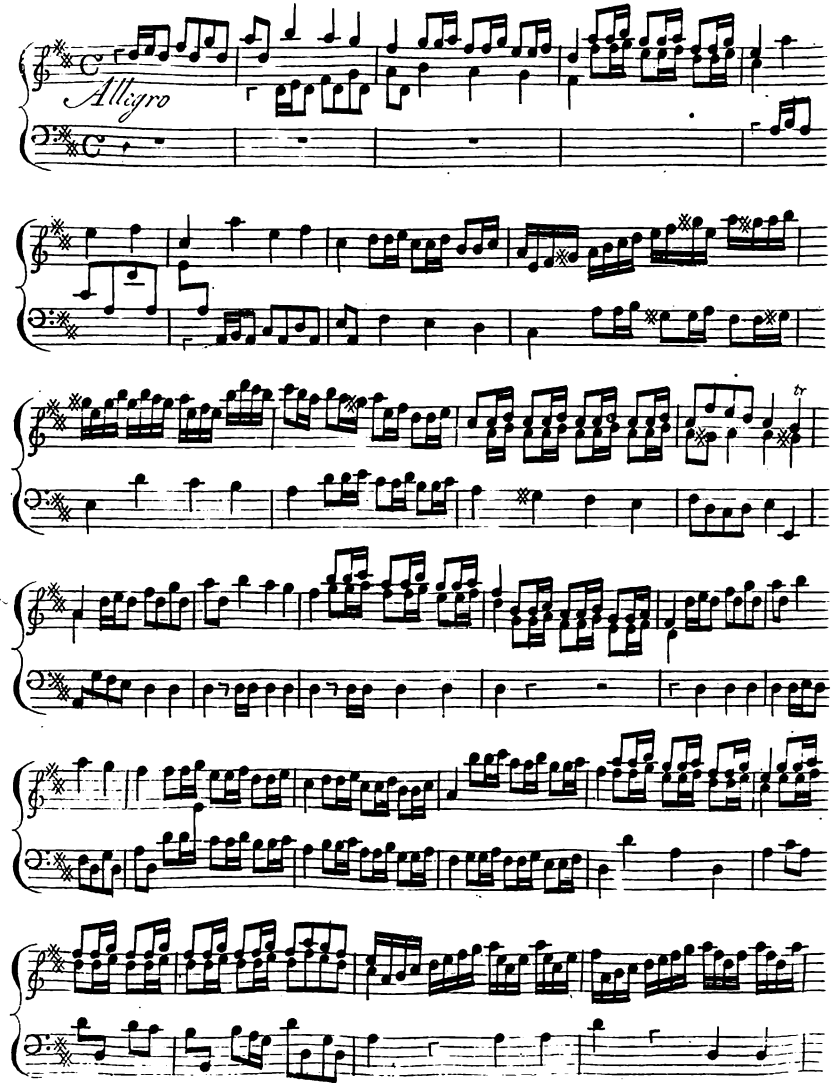
Allegro

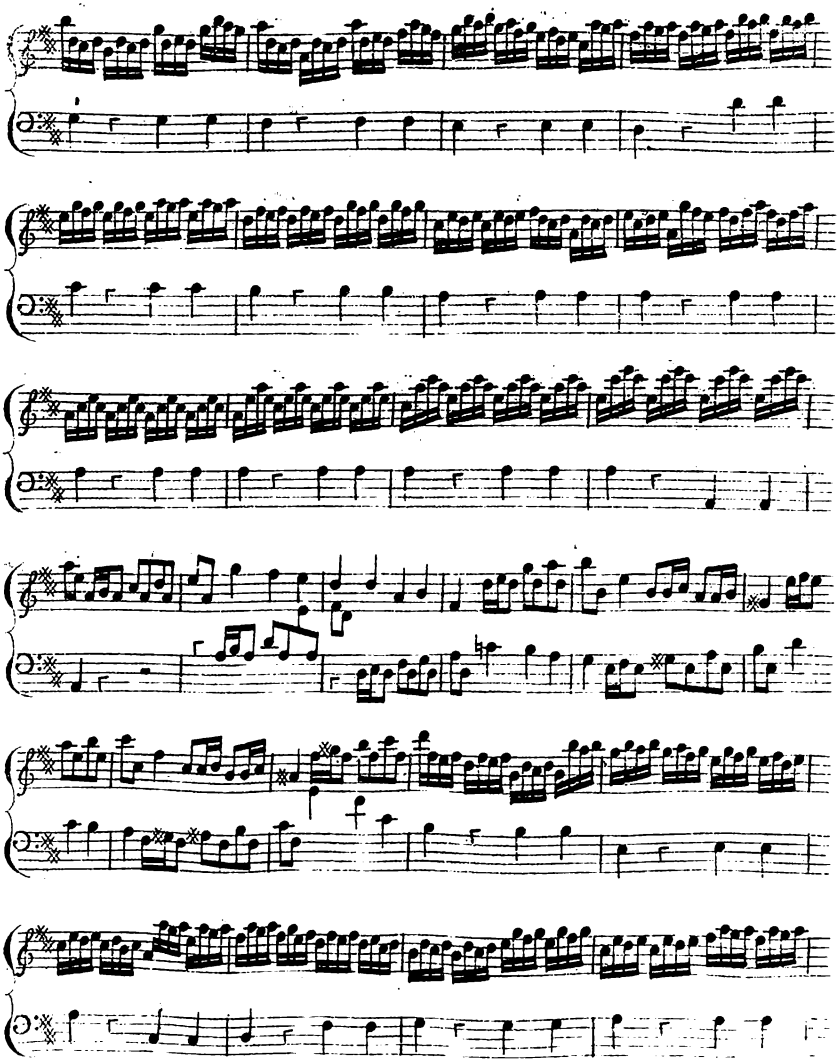

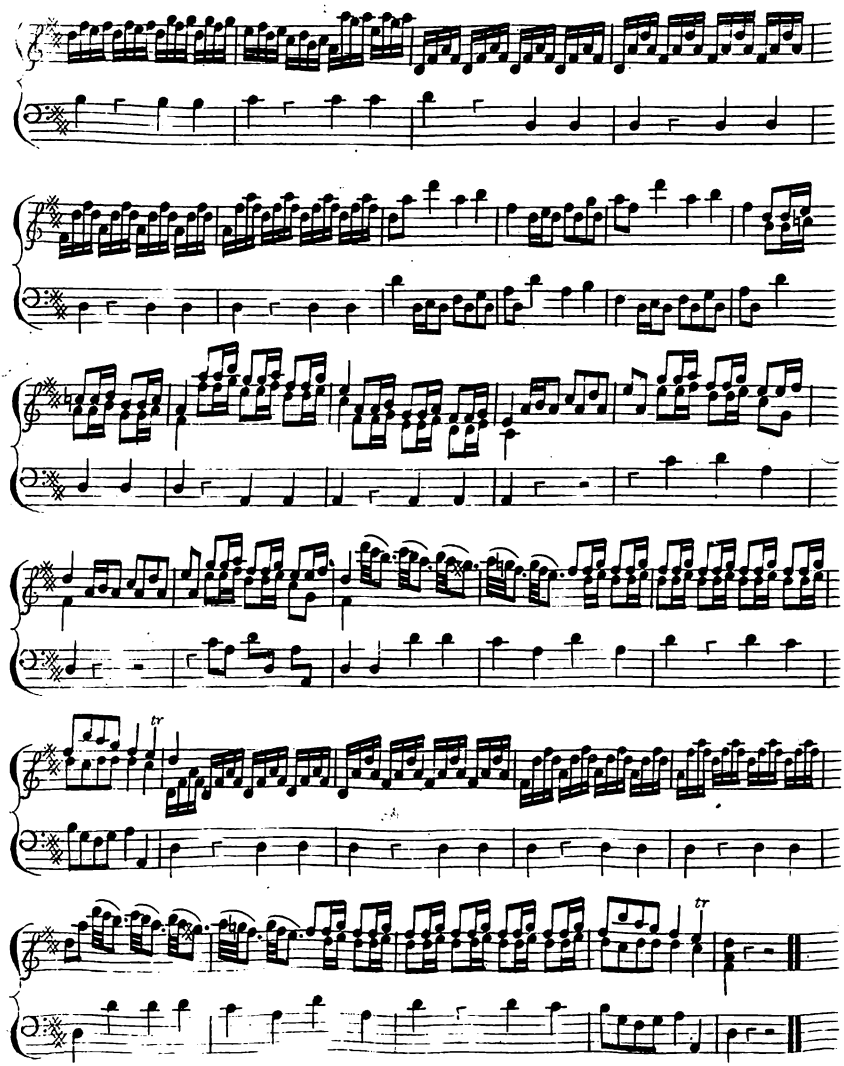

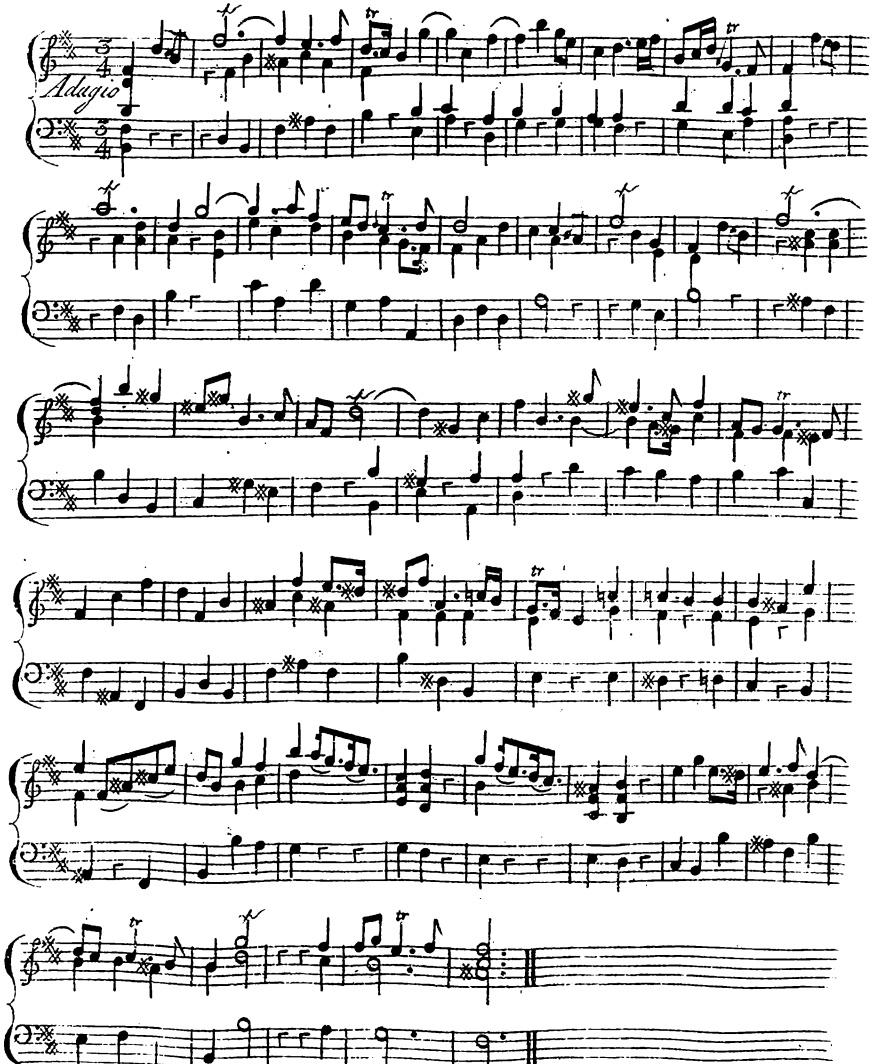
Adagio

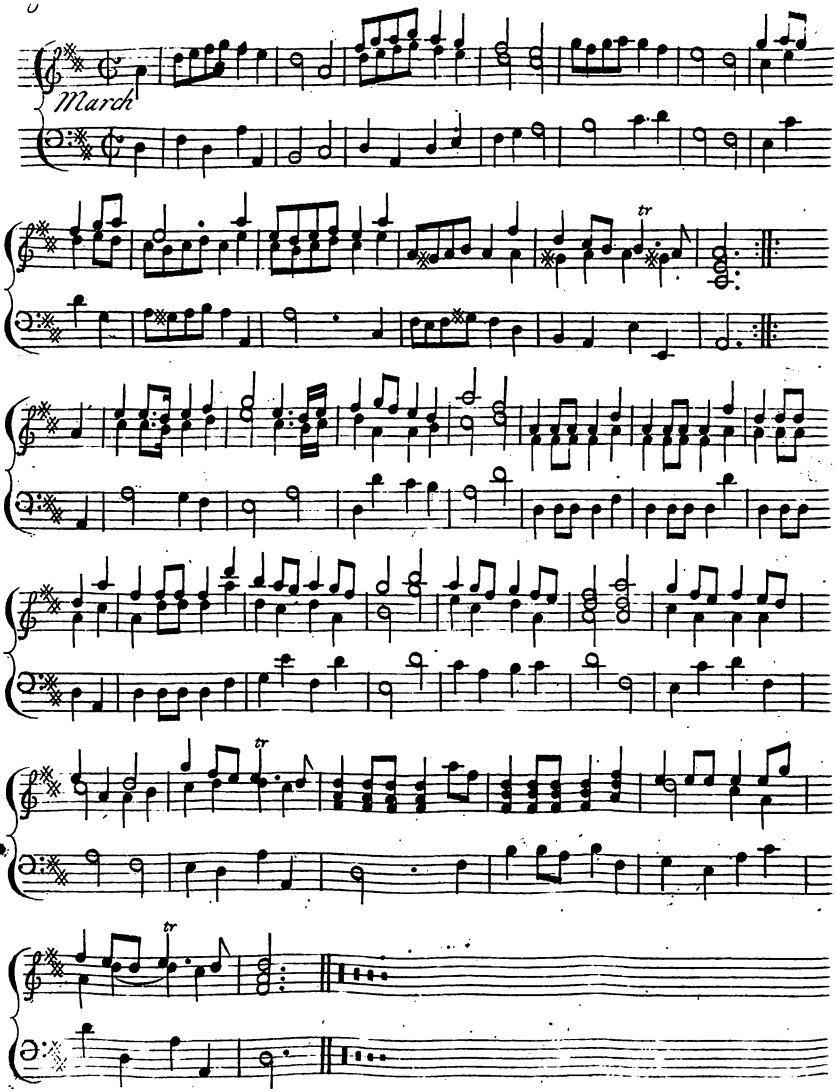
March

L'Overture in Belshazzar

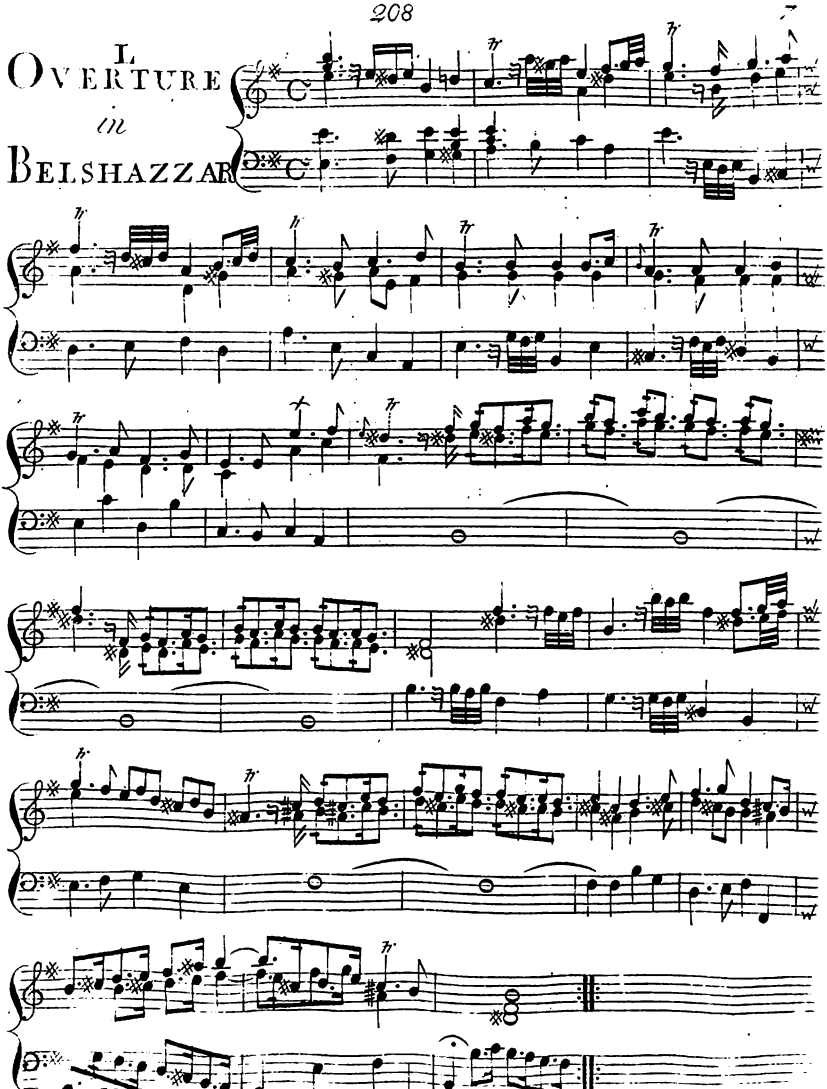

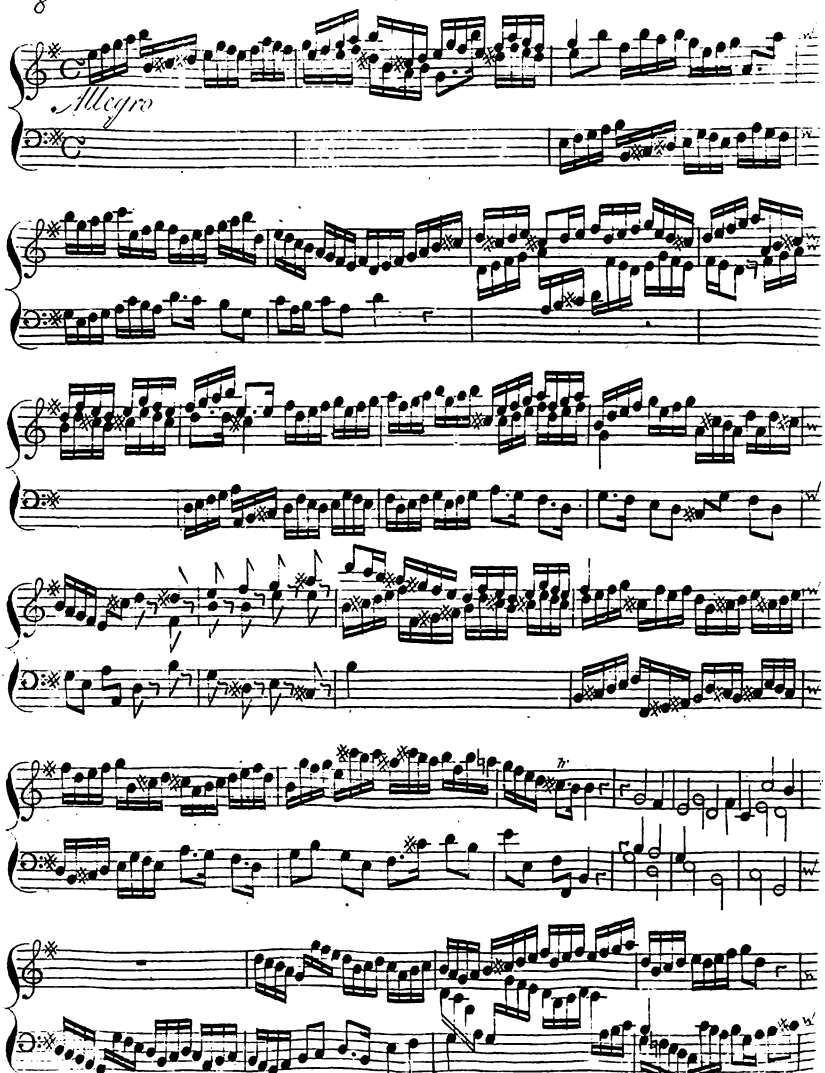
Allegro

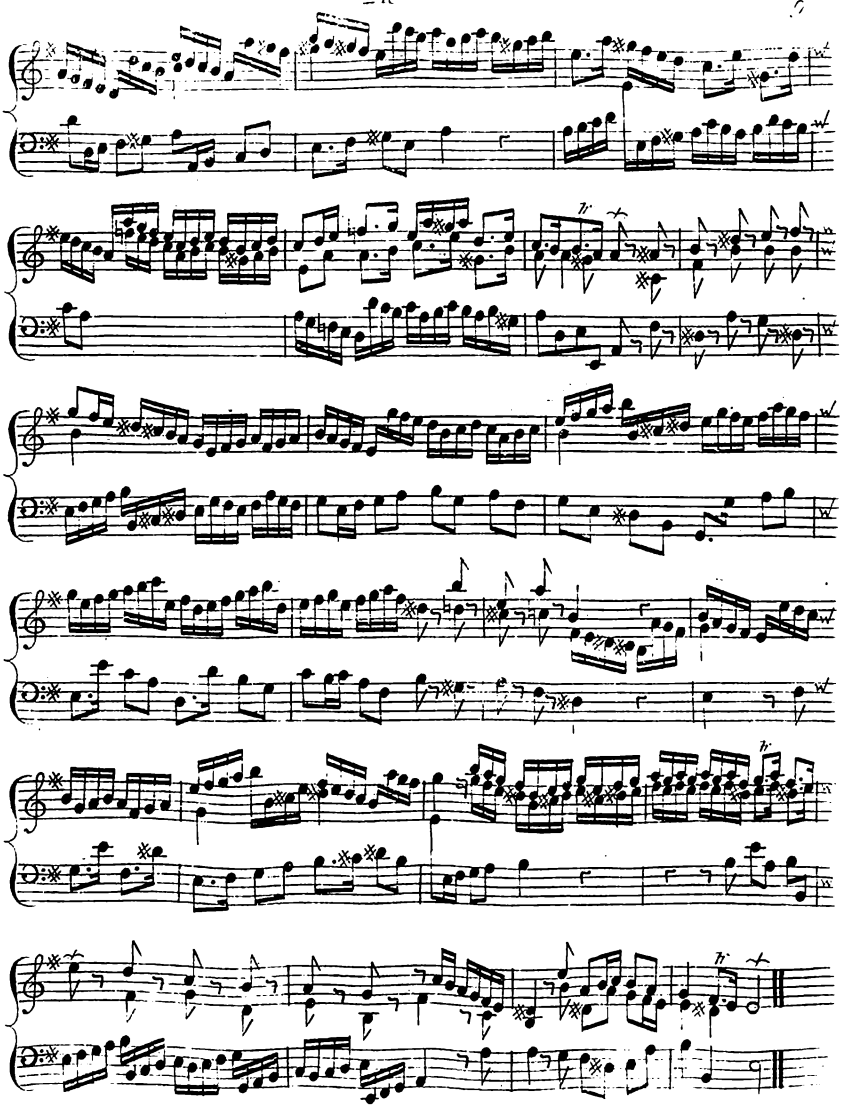

Overture in Joseph

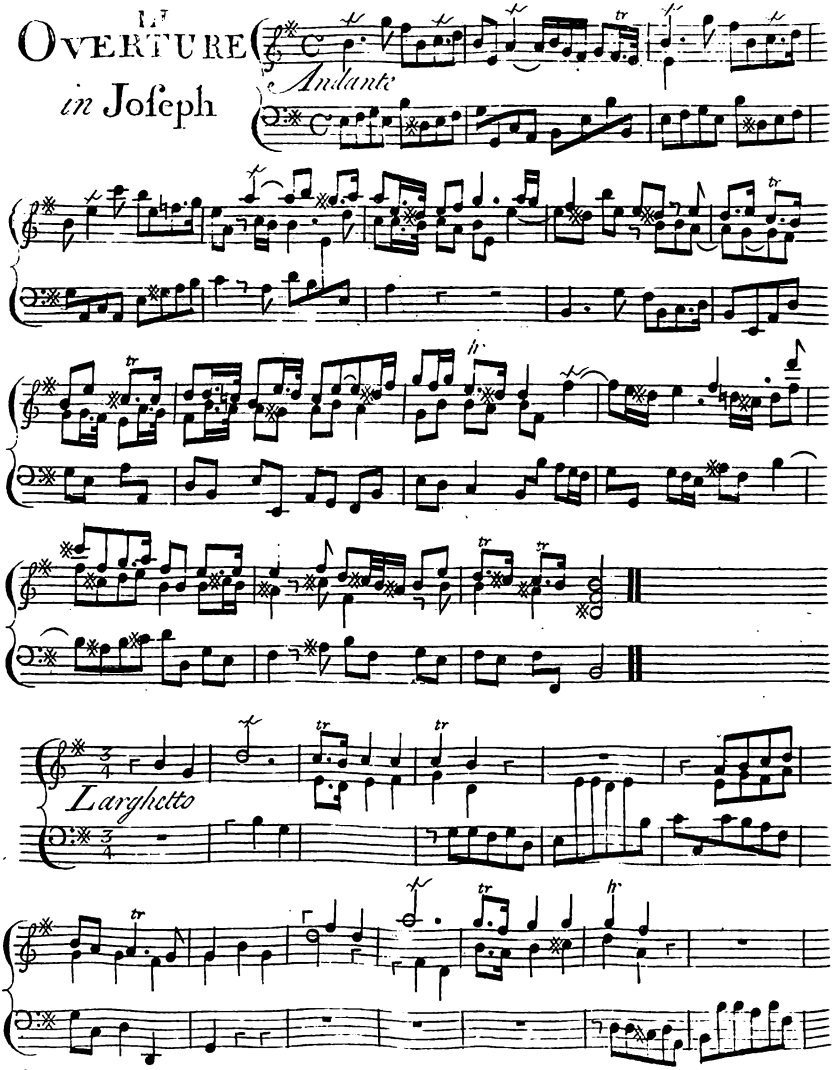

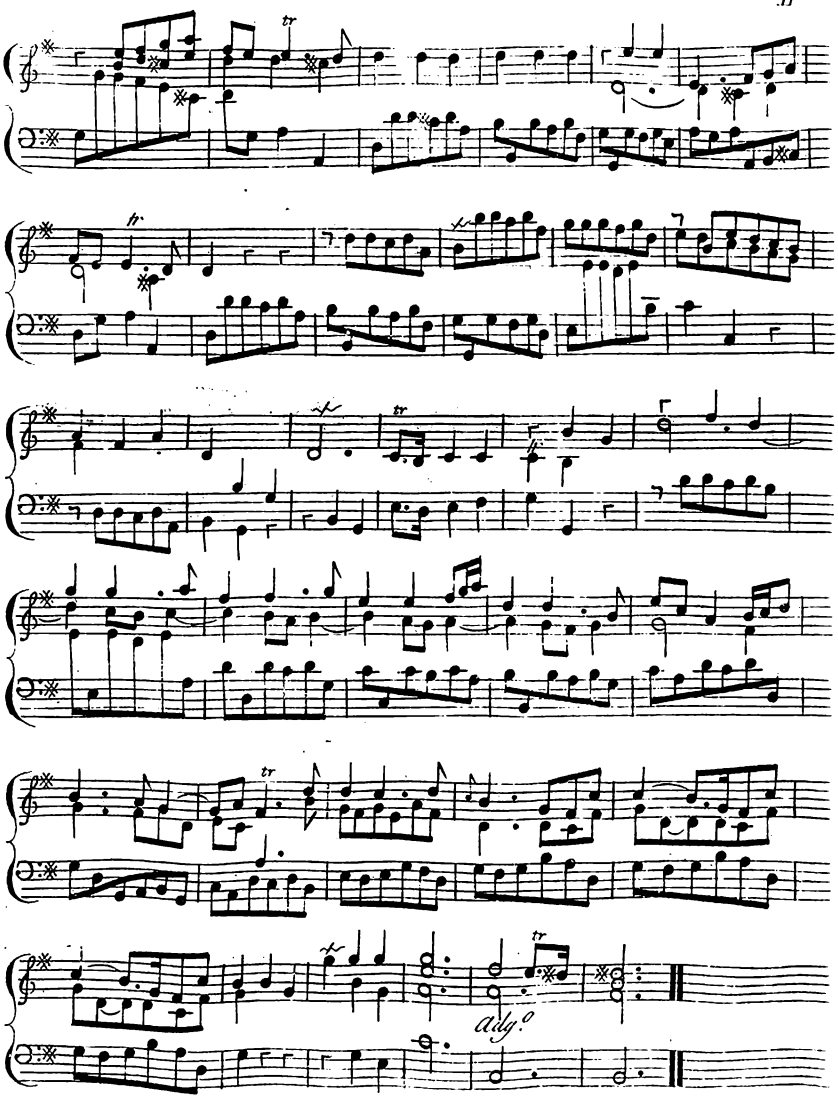
adg.o

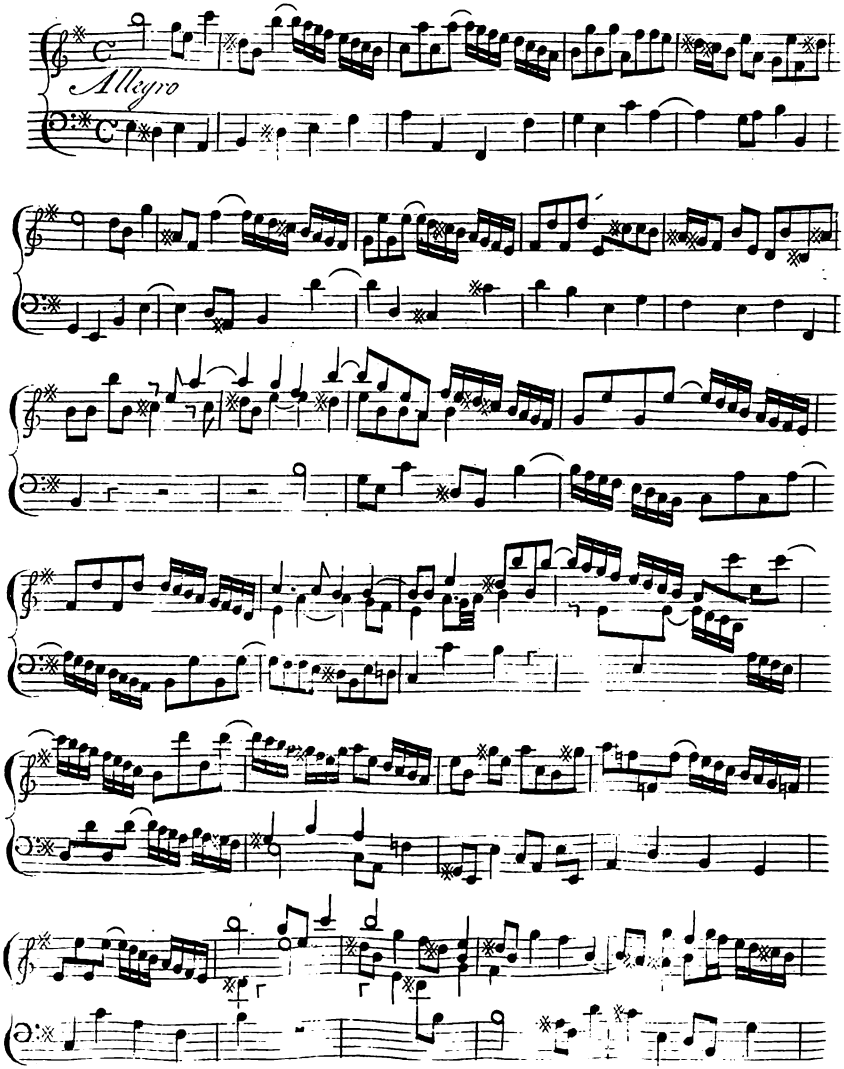
Allegro

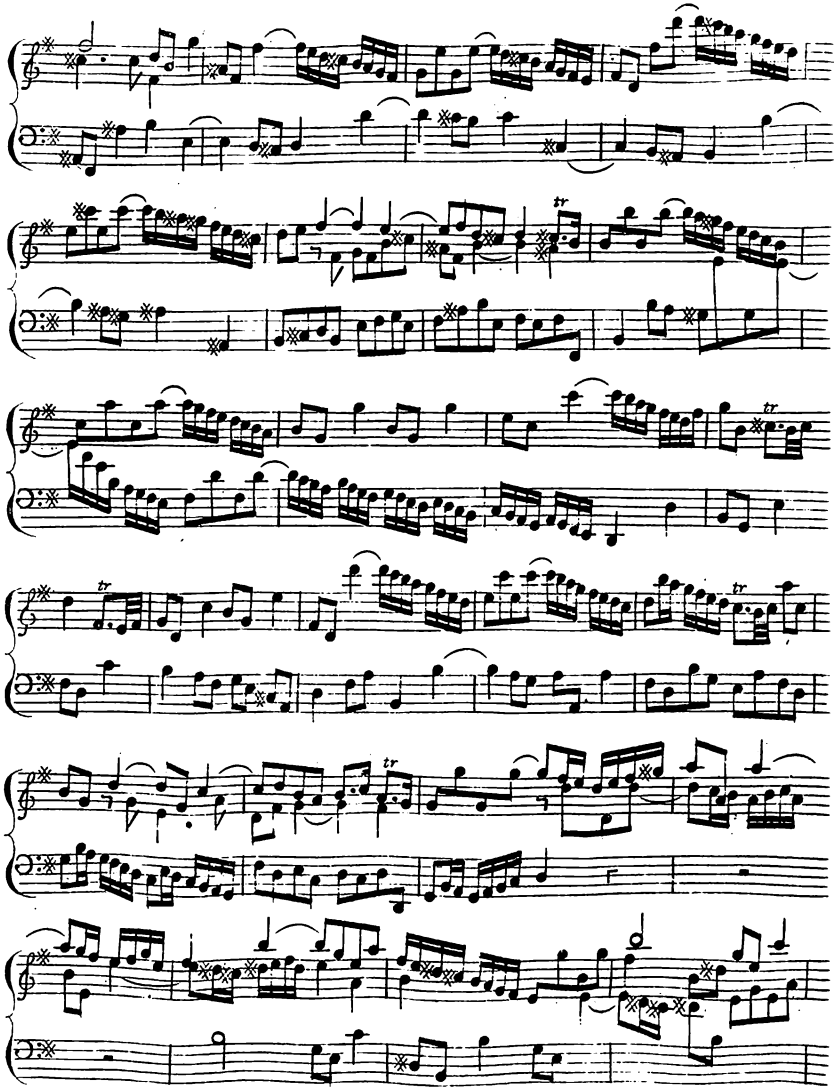

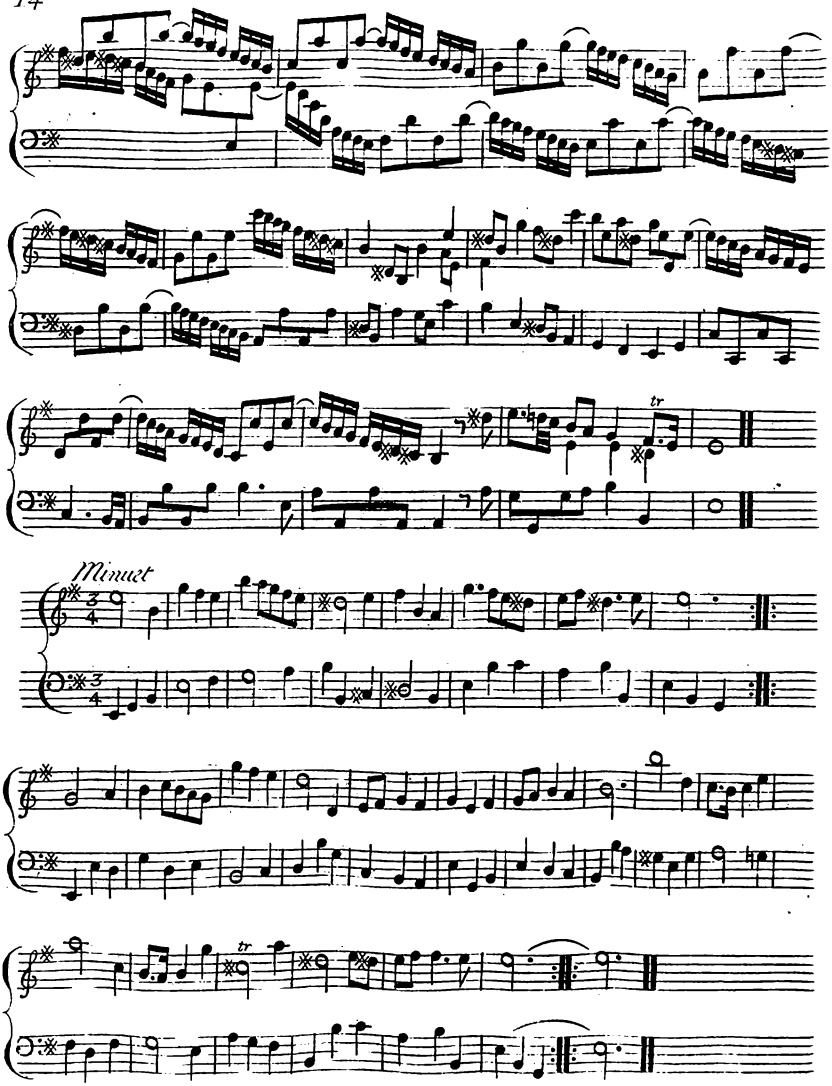
tr
Minuet
tr

LII

Overture in Hercules

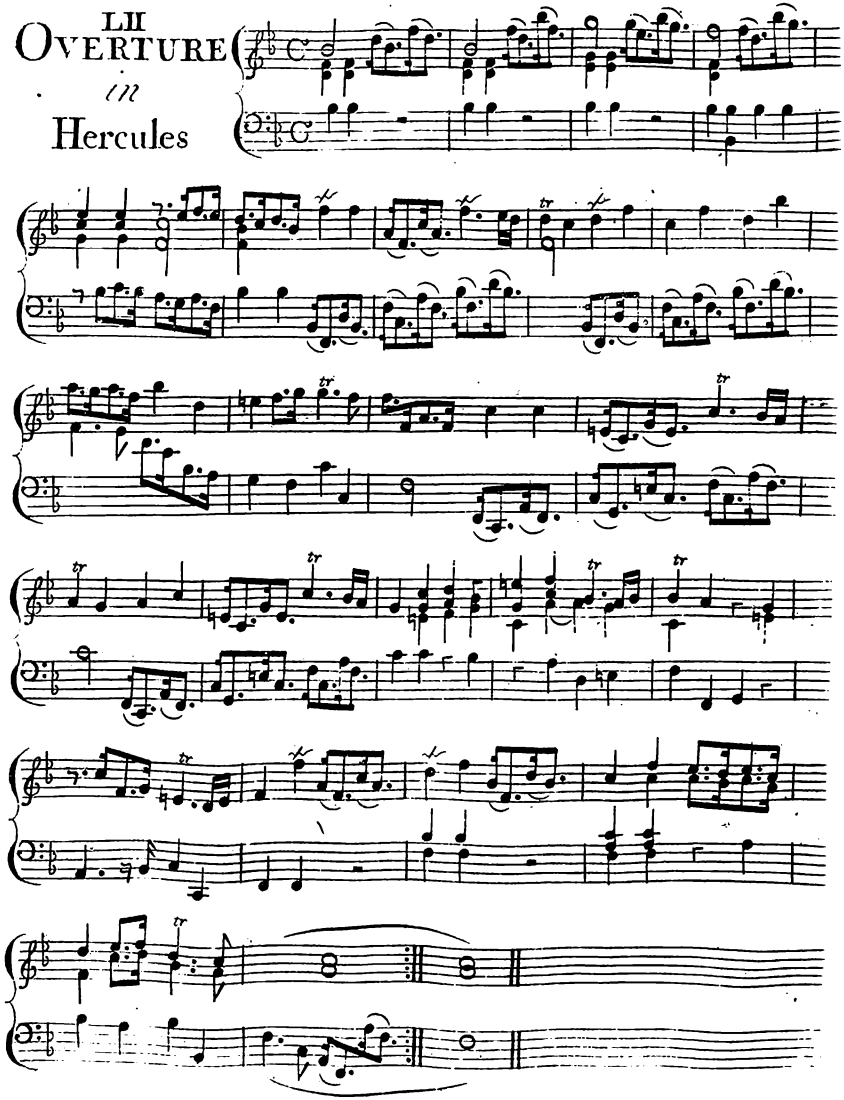

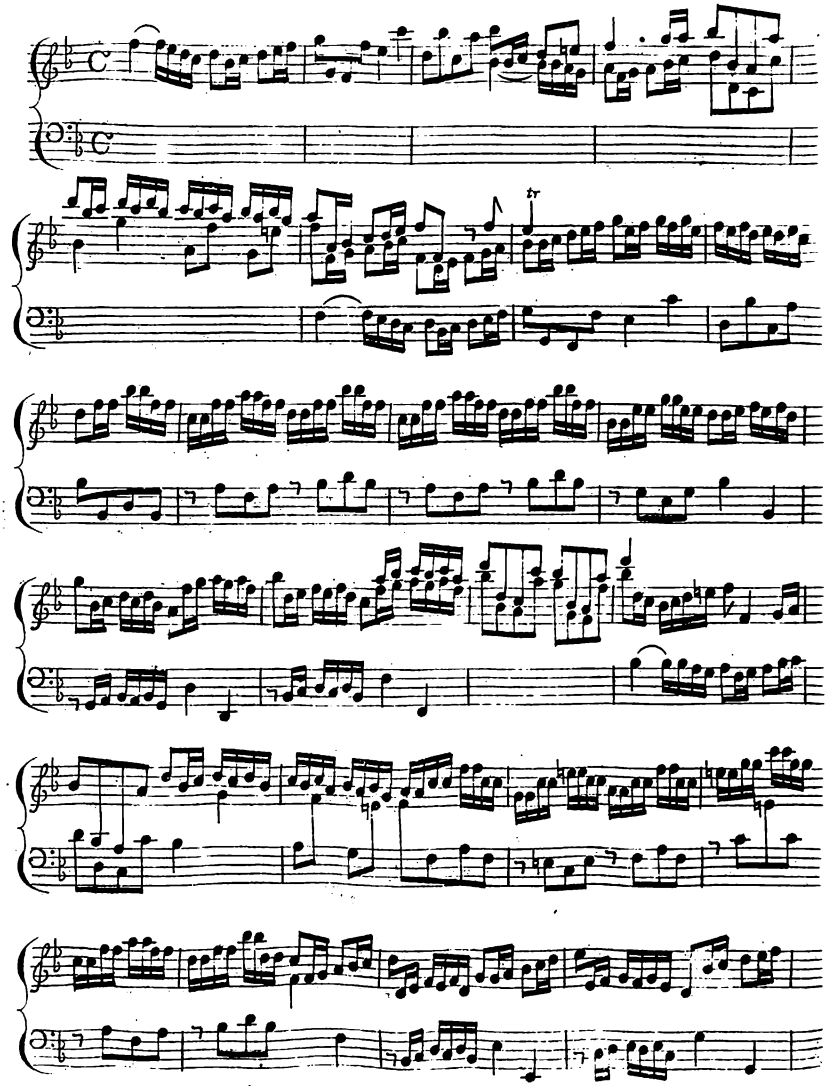

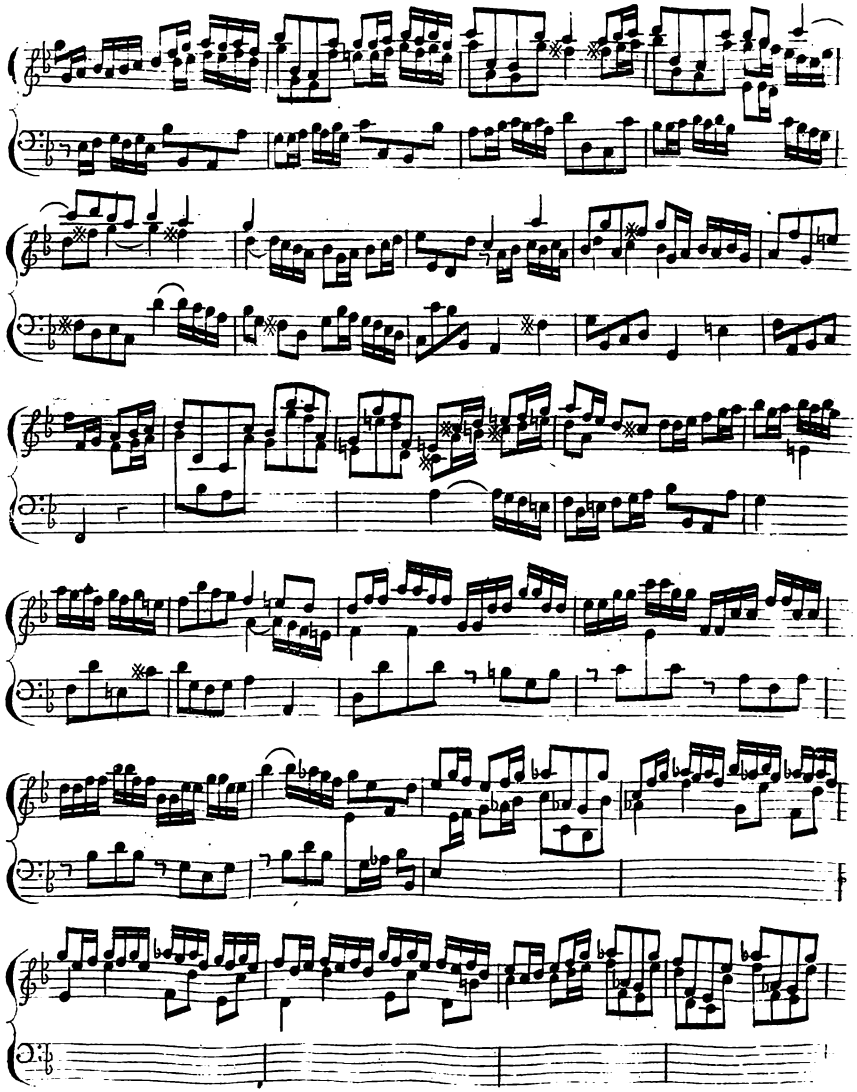

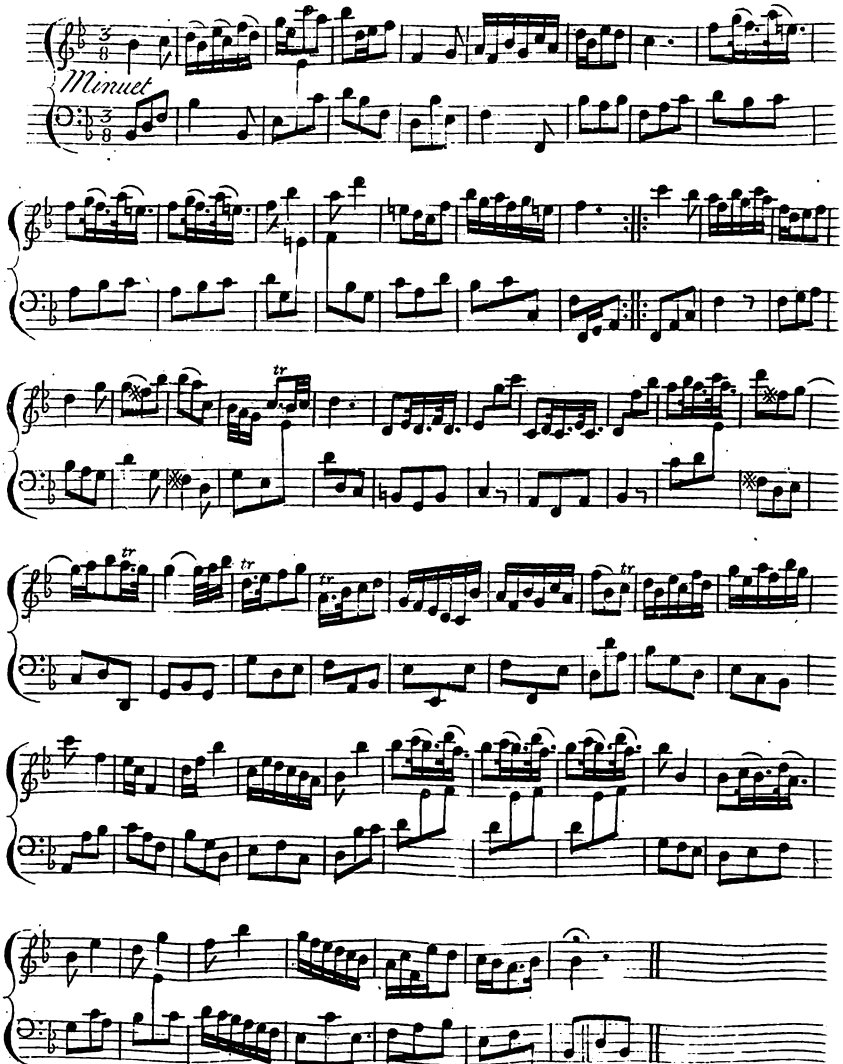
Minuet

LIII

OVERTURE

SEMELE

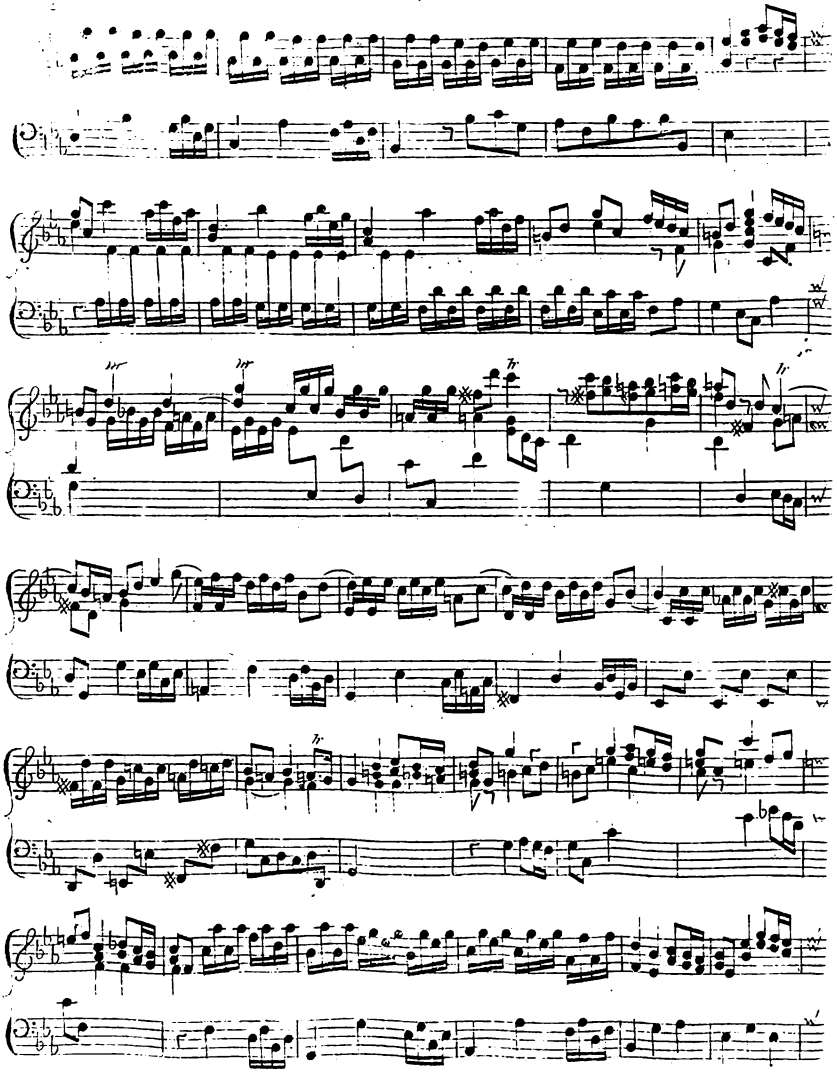

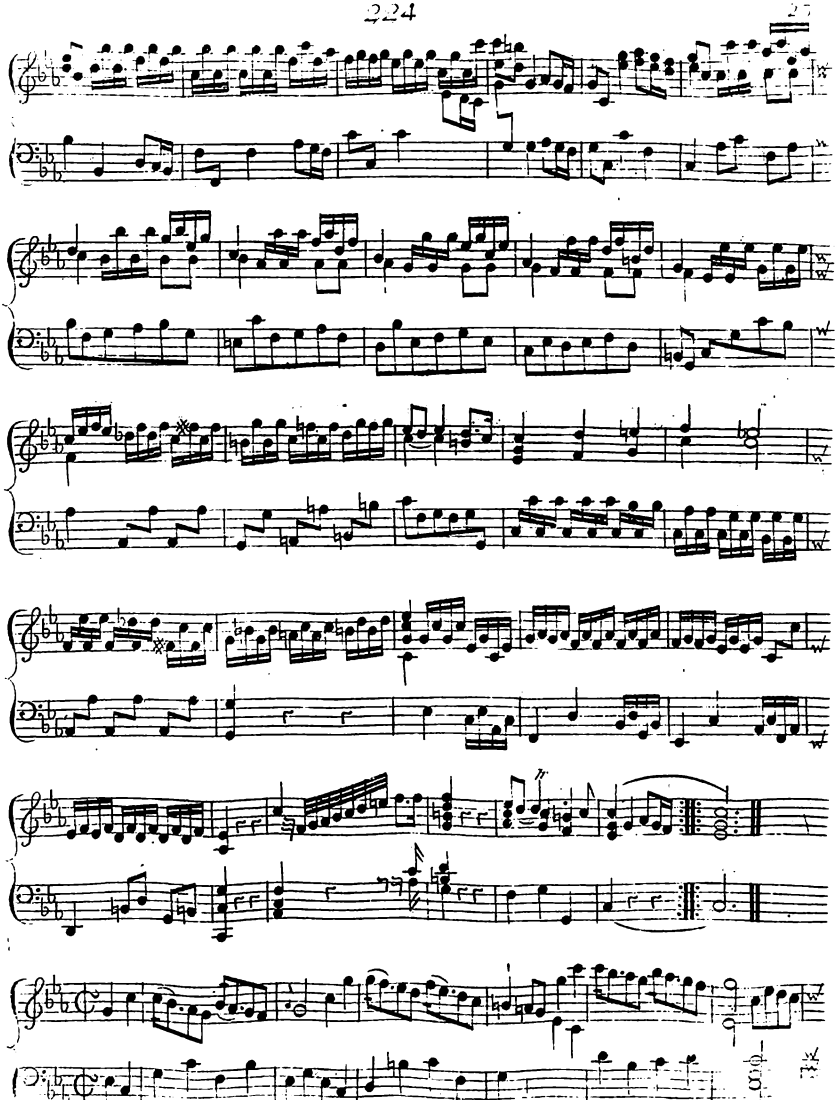

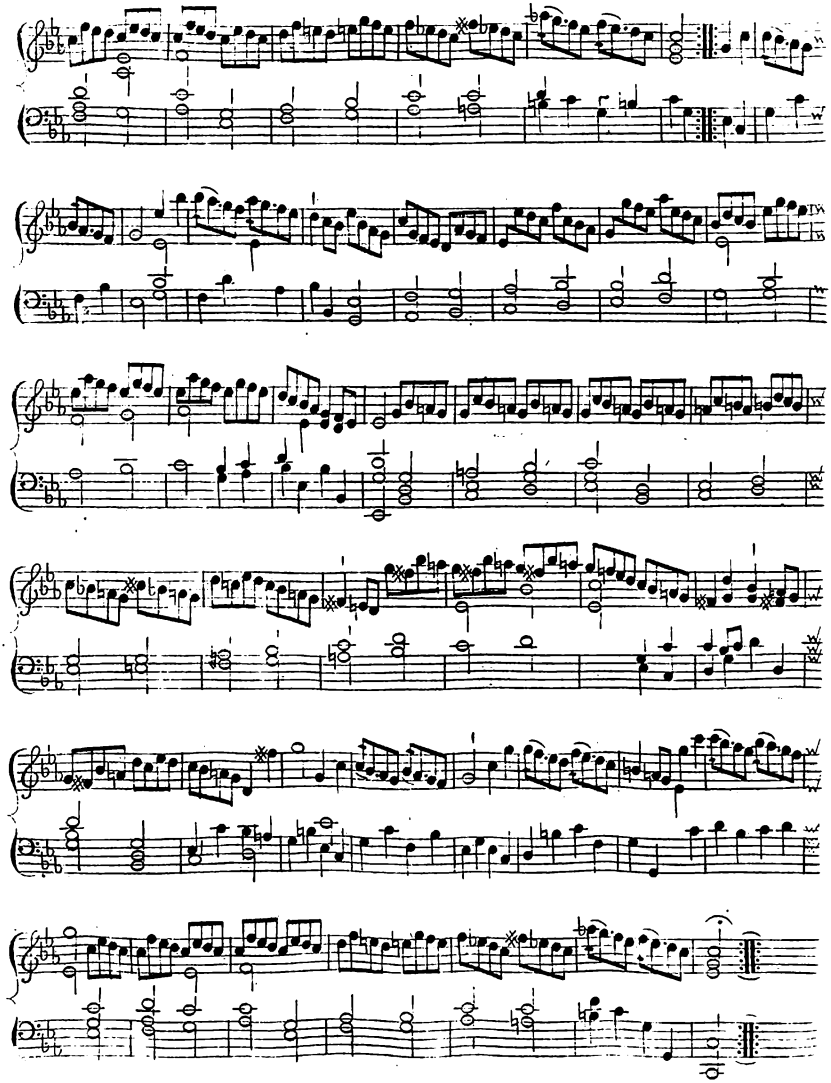

LIV

Overture in Saul

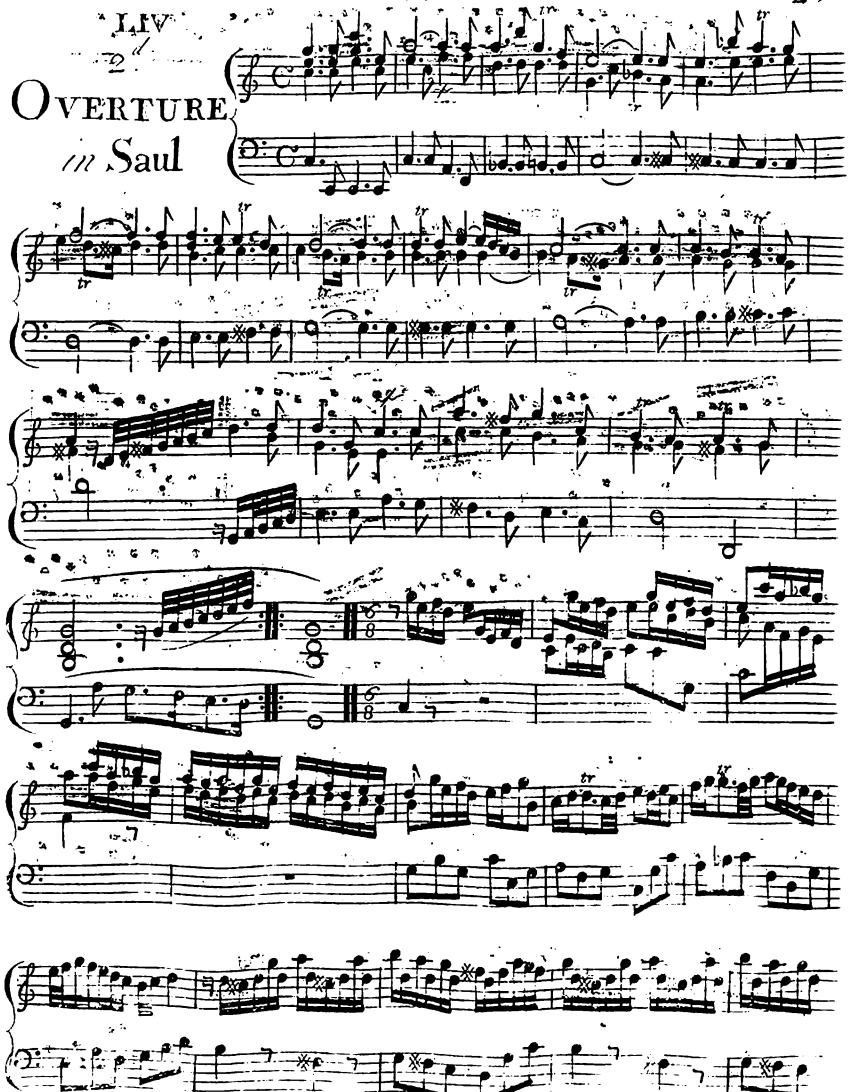

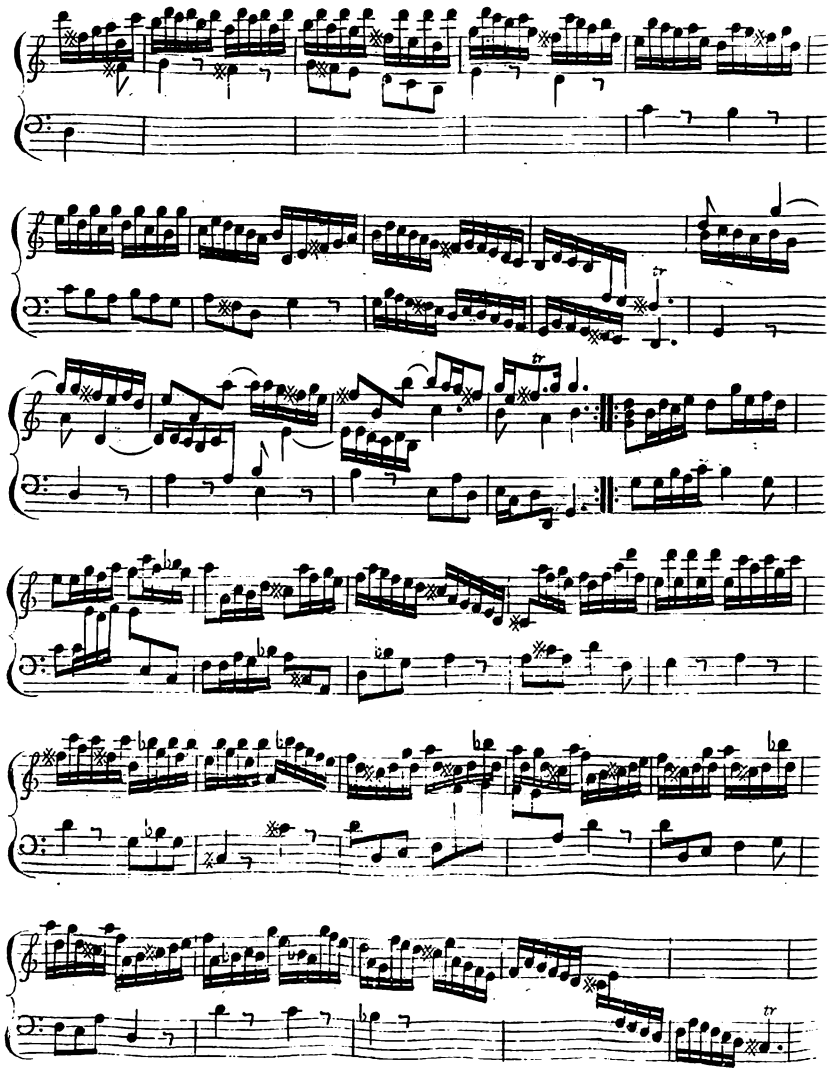

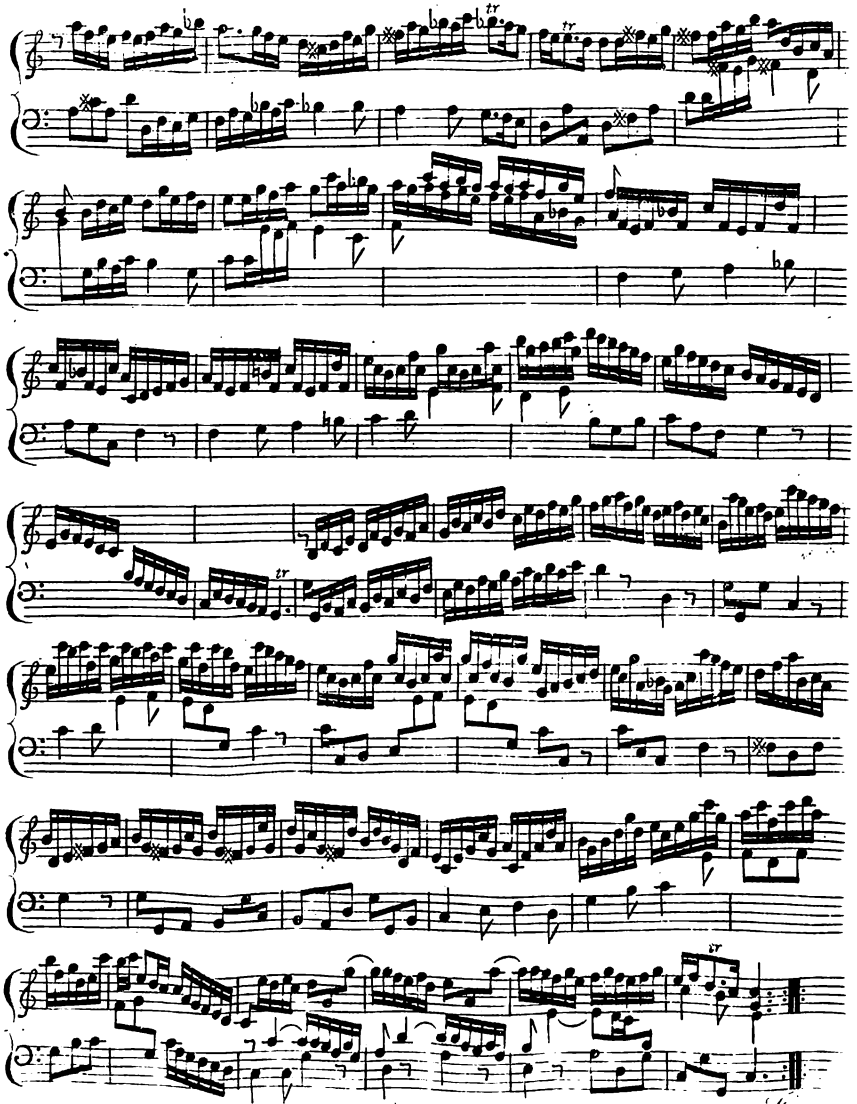

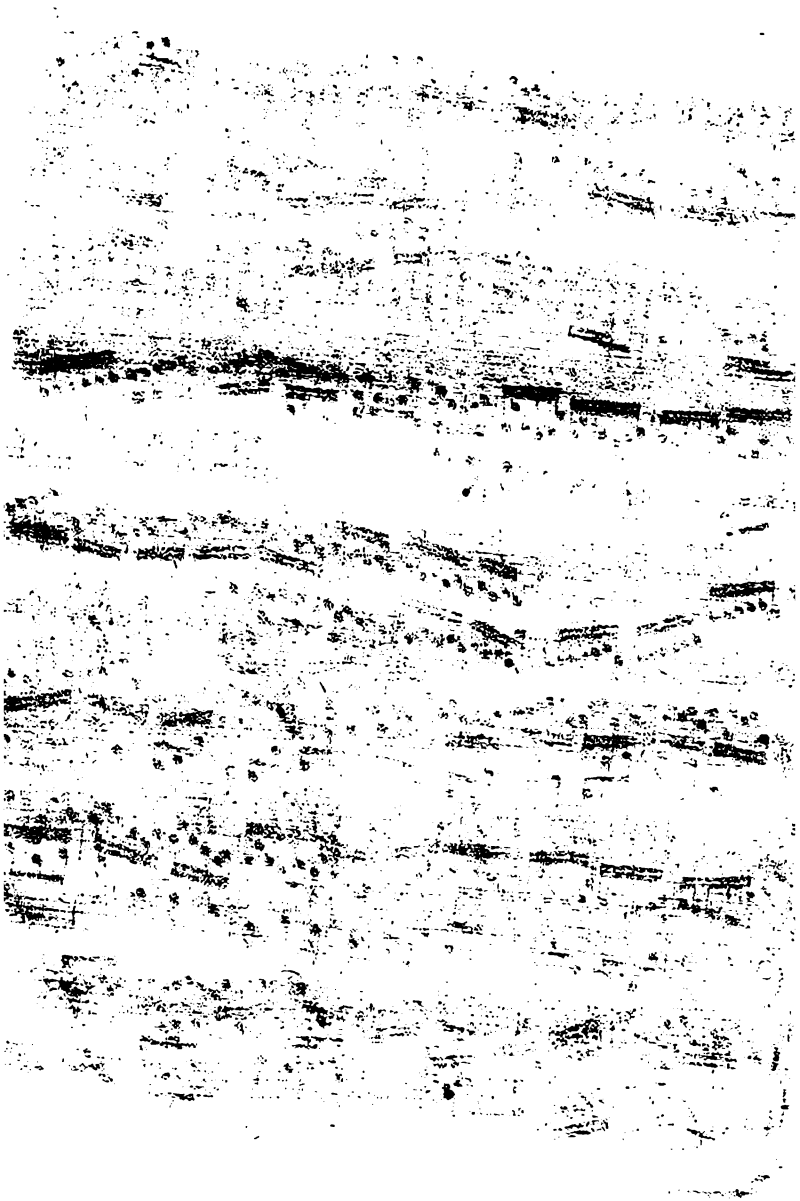

LV

OVERTURE
in
Solomon

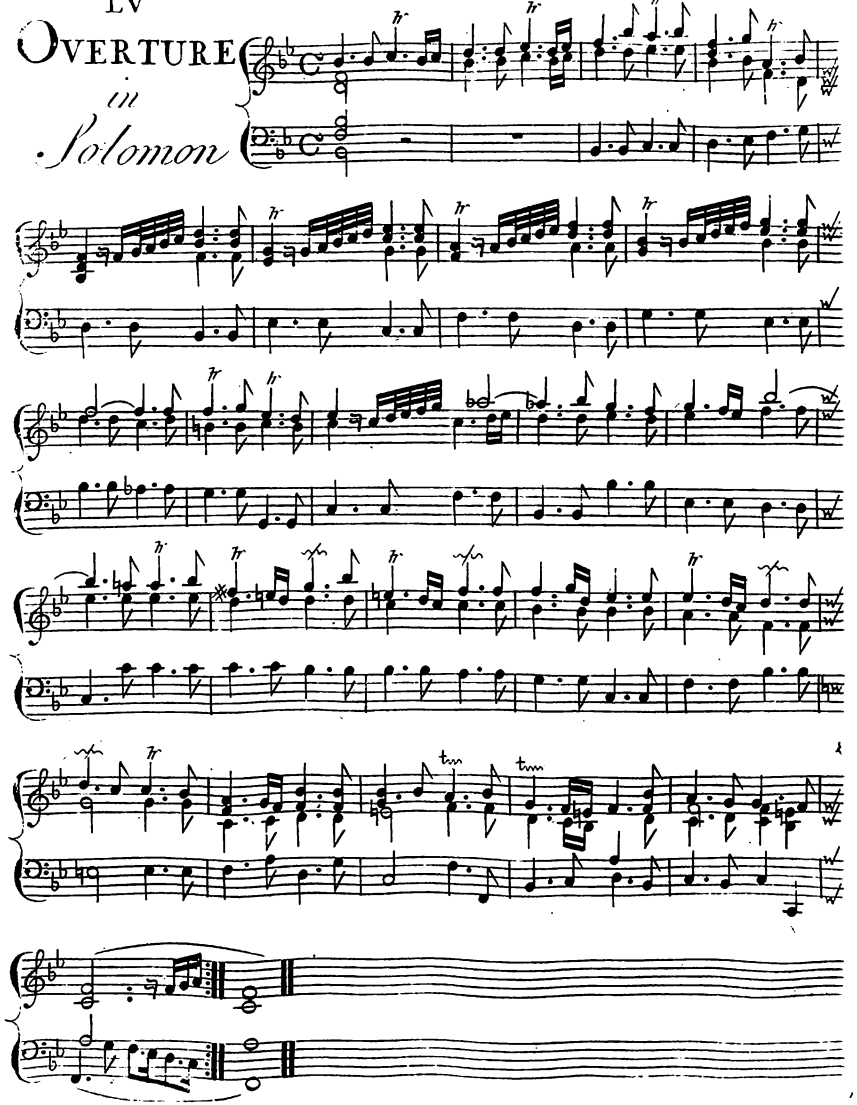

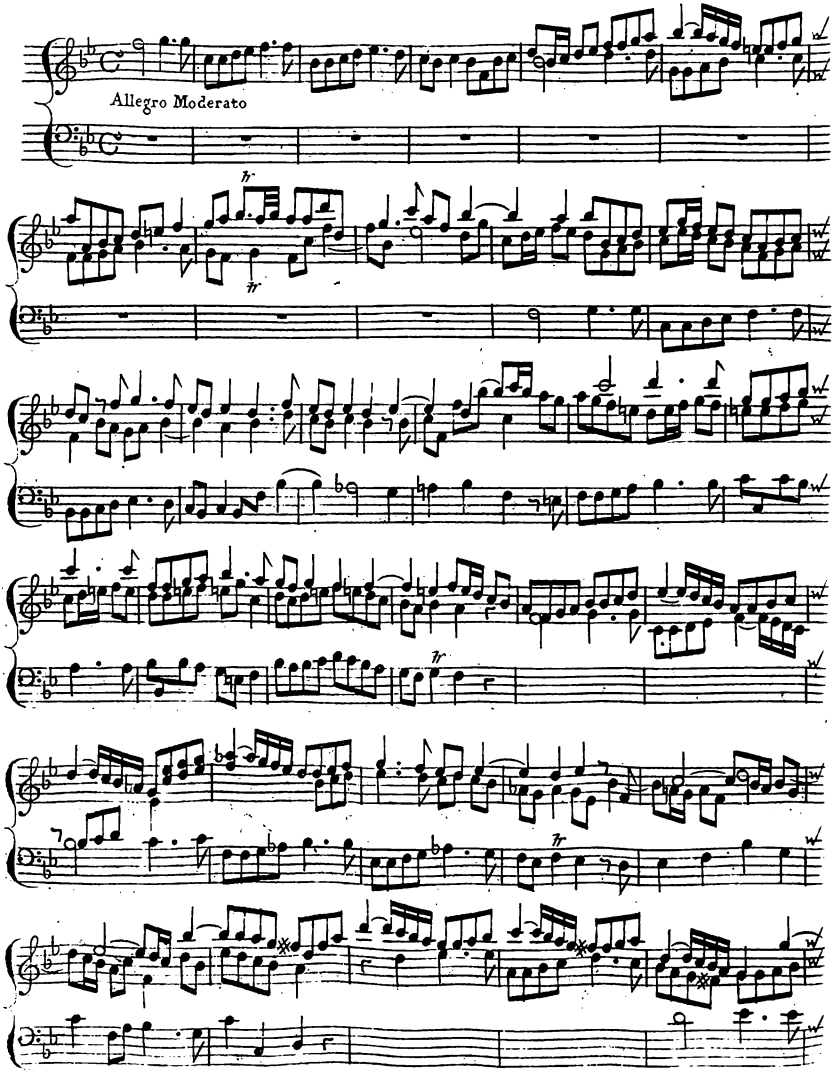
Allegro Moderato

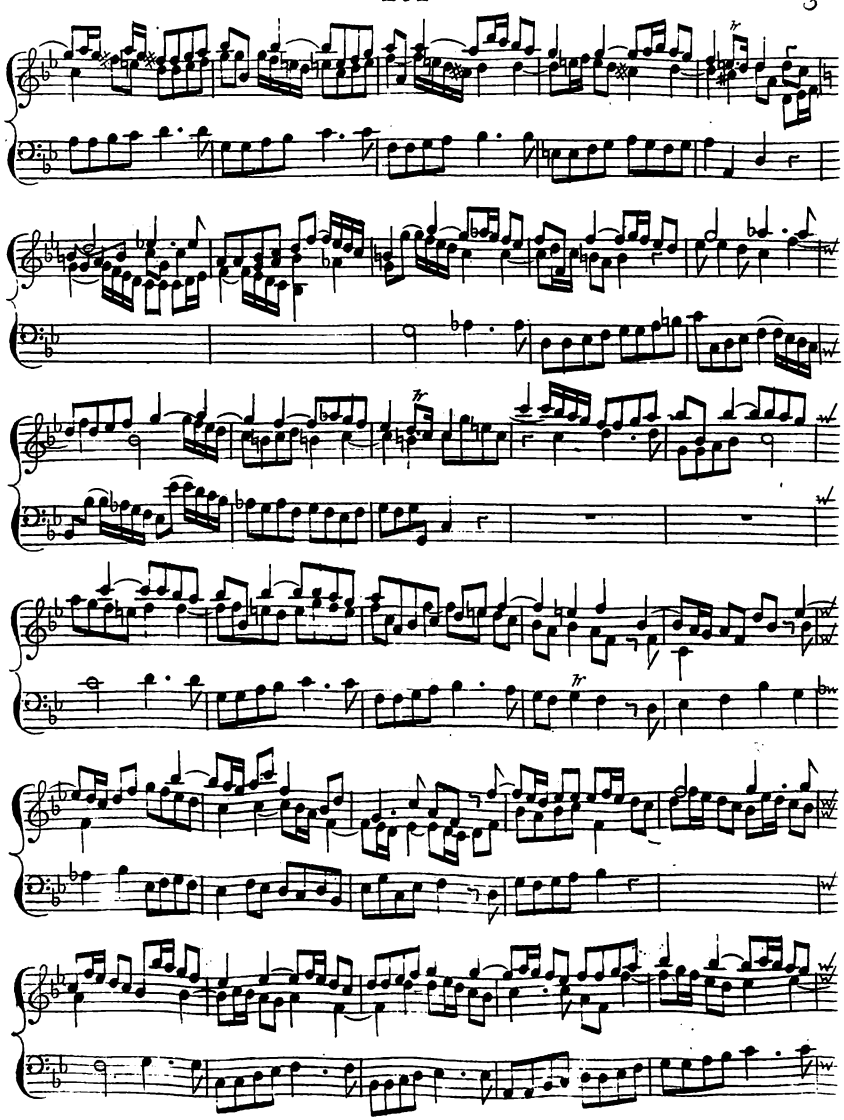

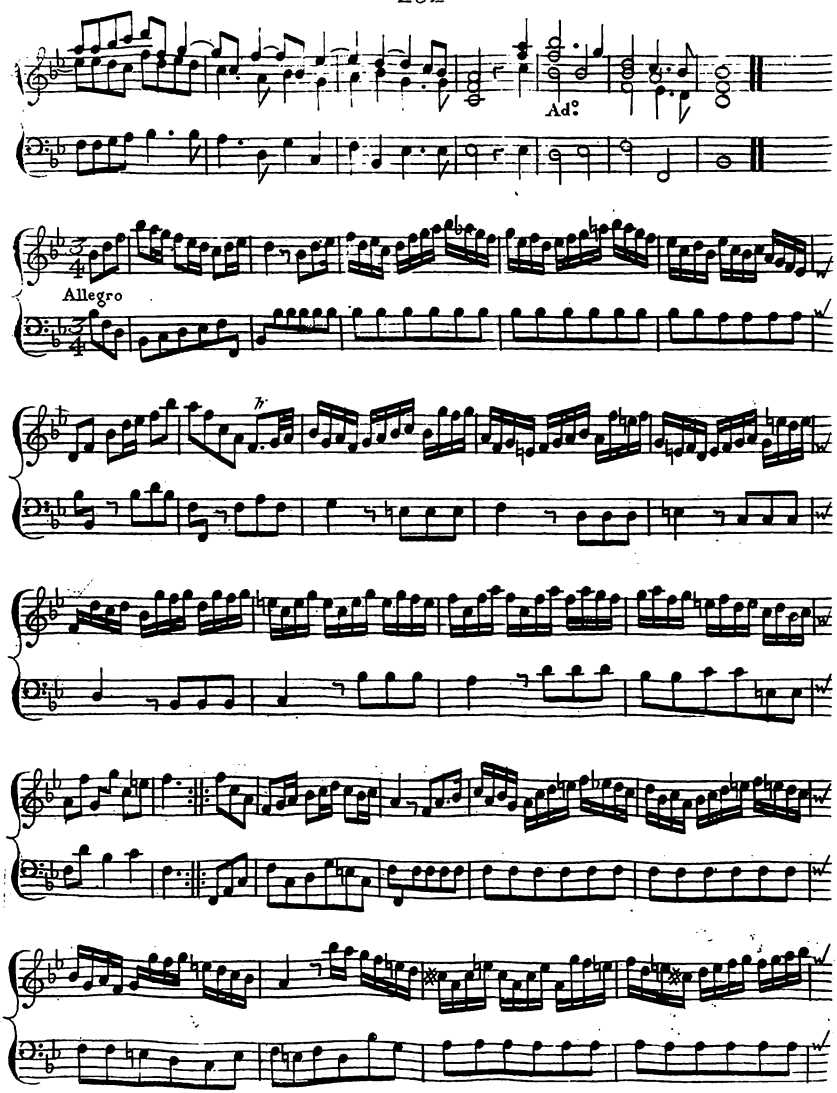
Ad:
Allegro

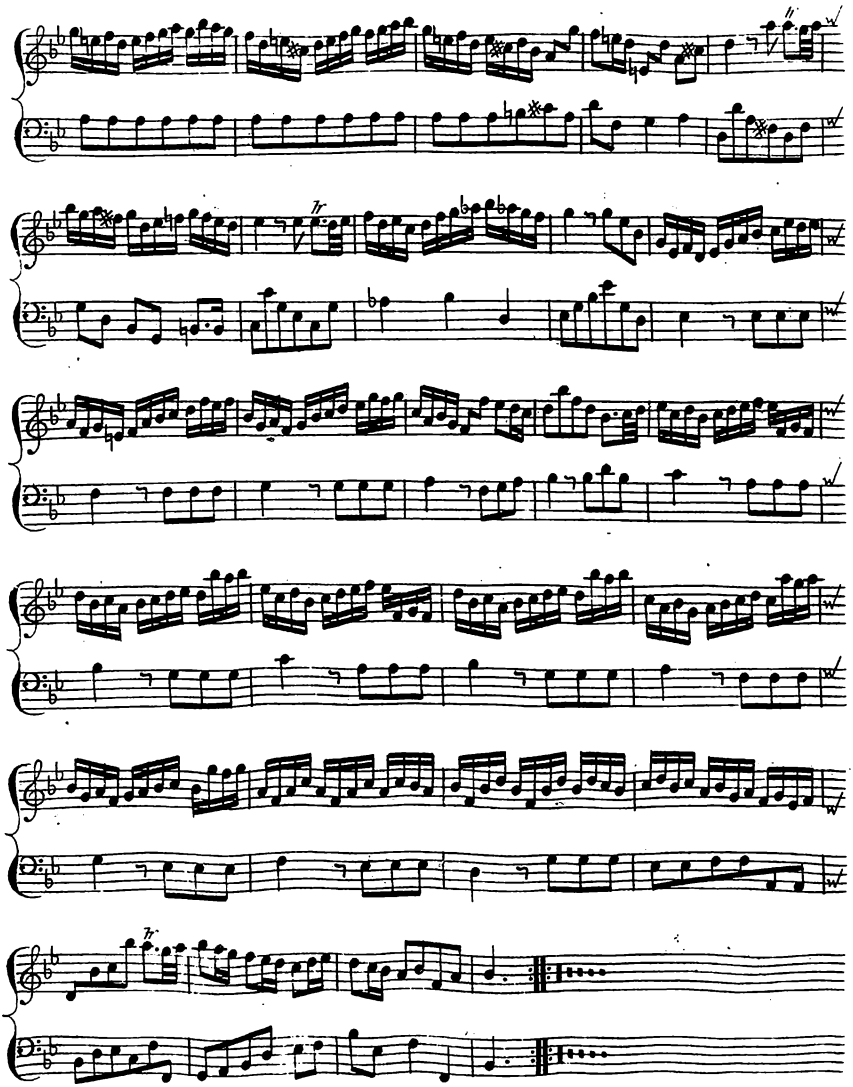

LVI

Overture
in
Susanna

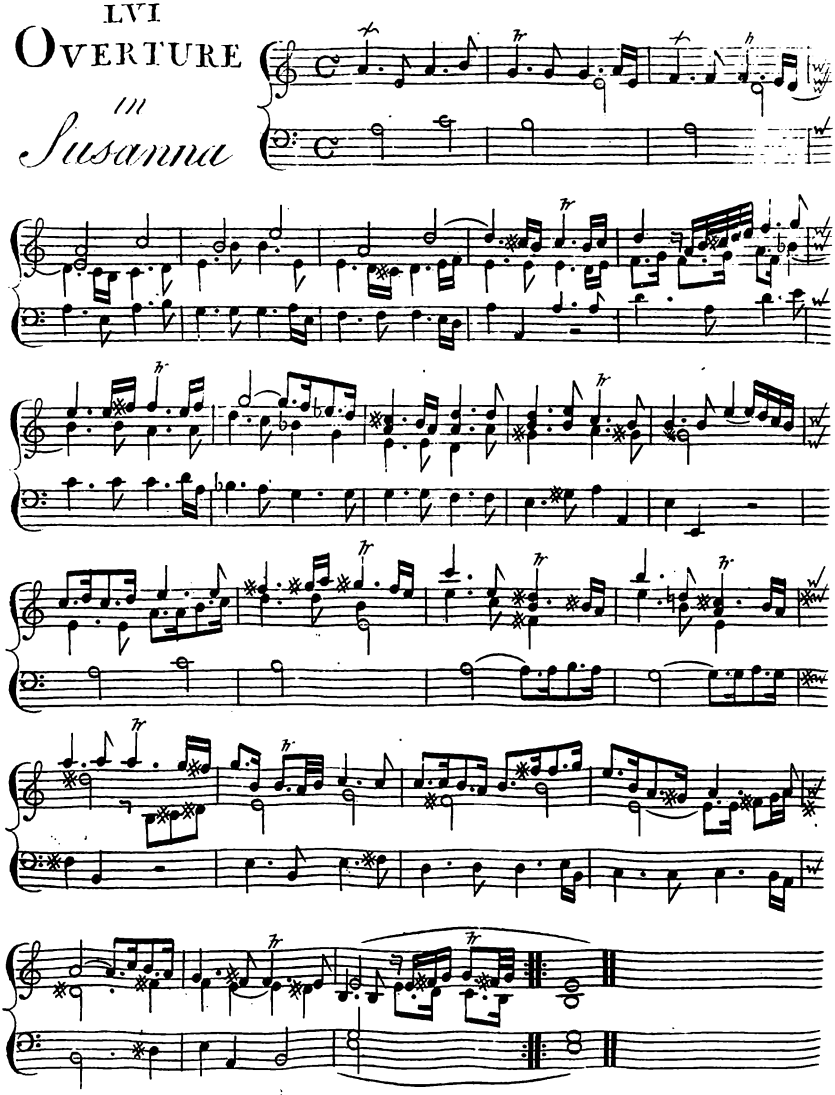

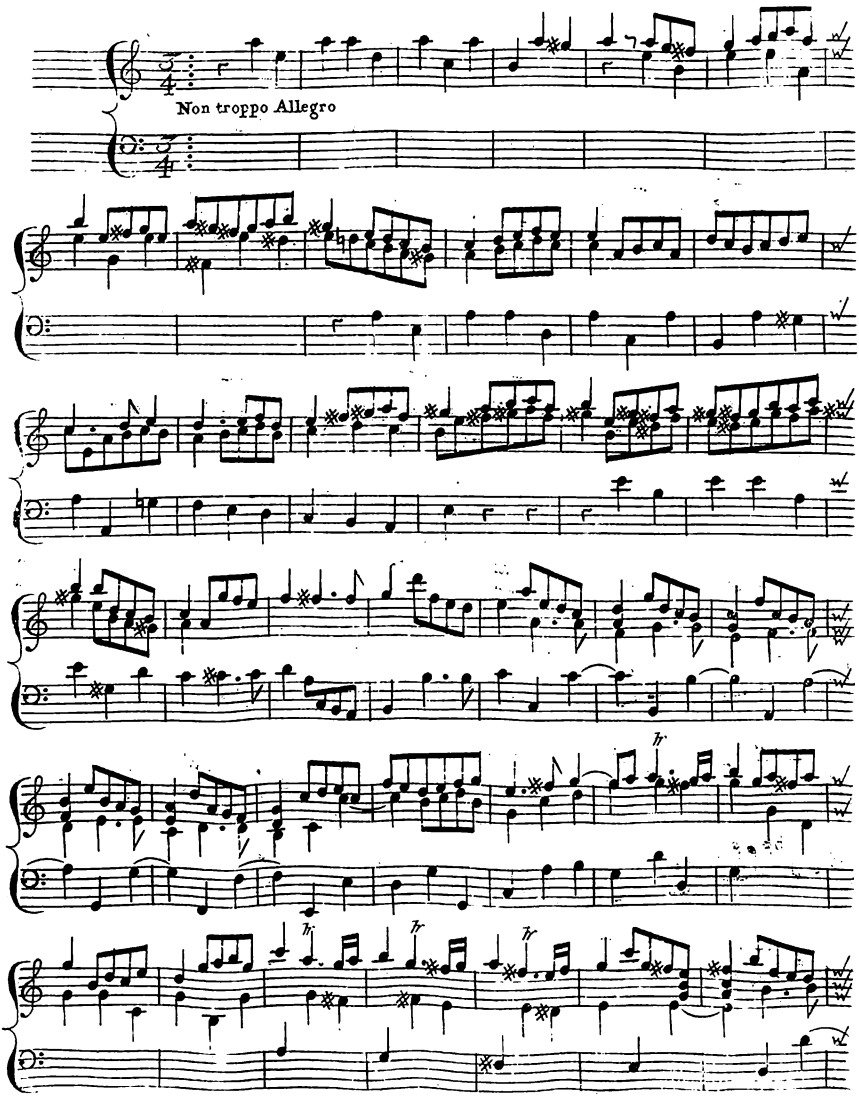
Non troppo Allegro

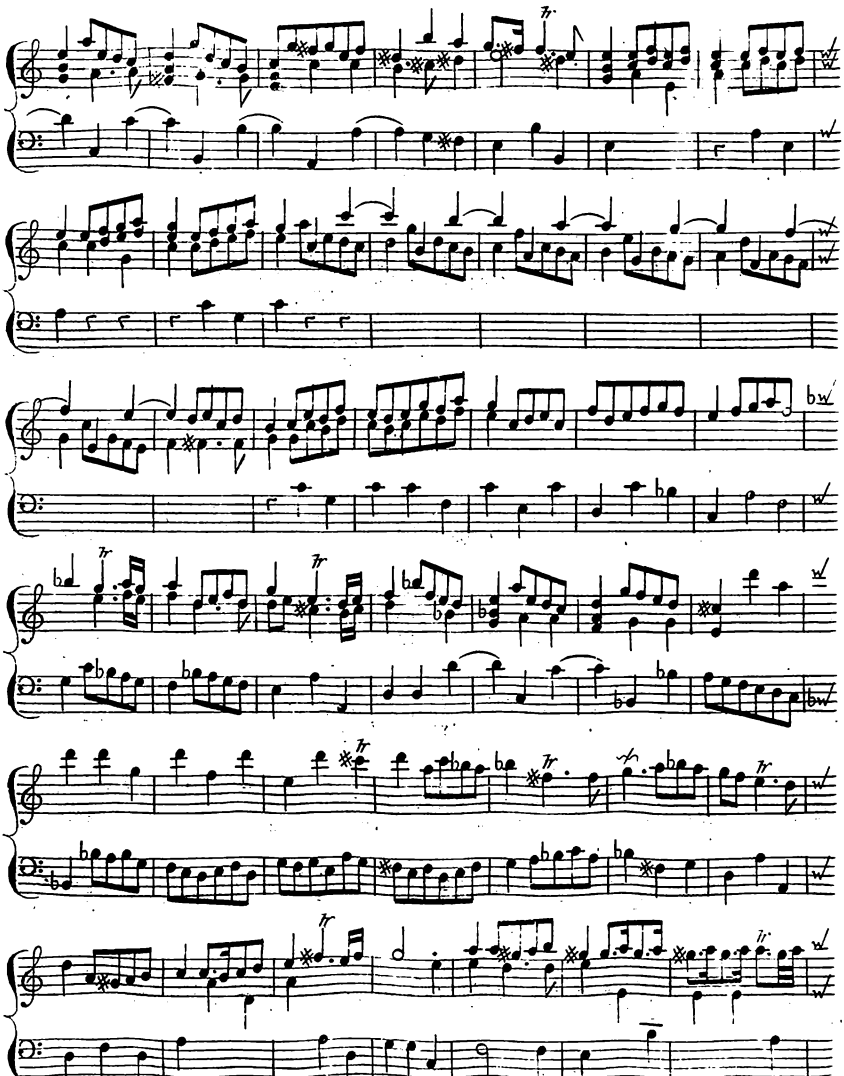

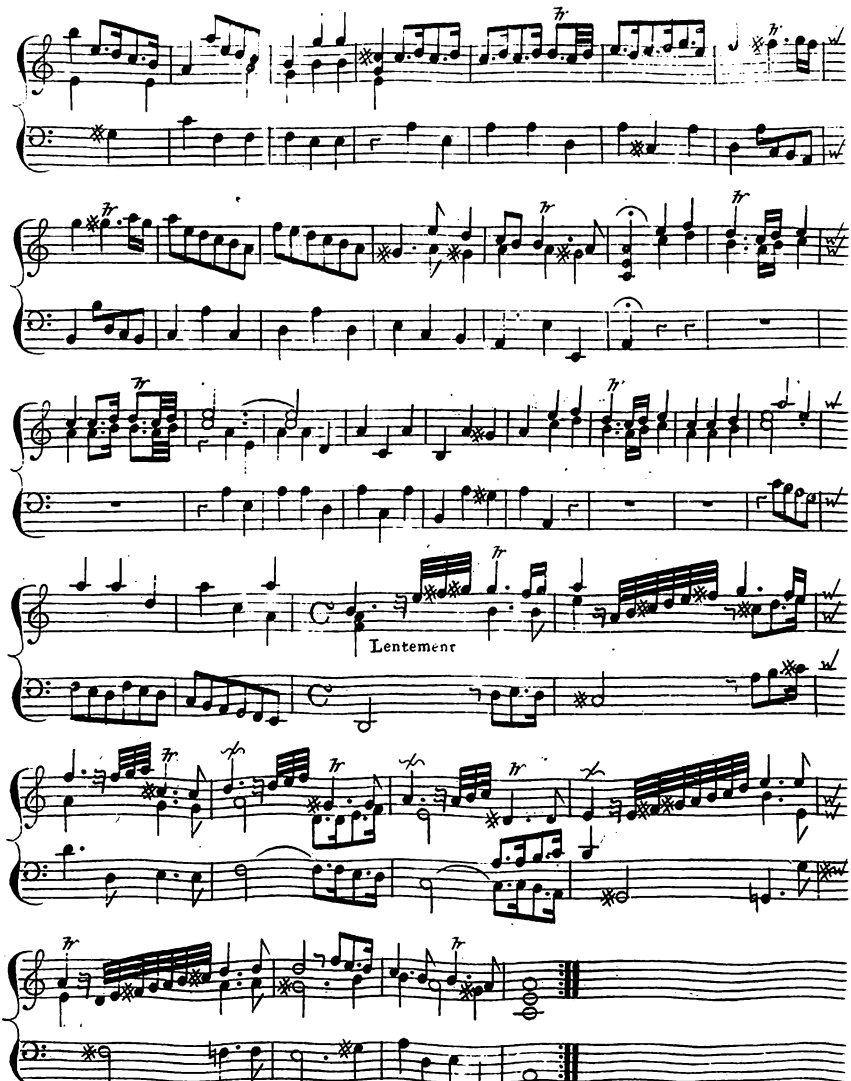
Lentement

LVII

OVERTURE

in

AlexanderBalus

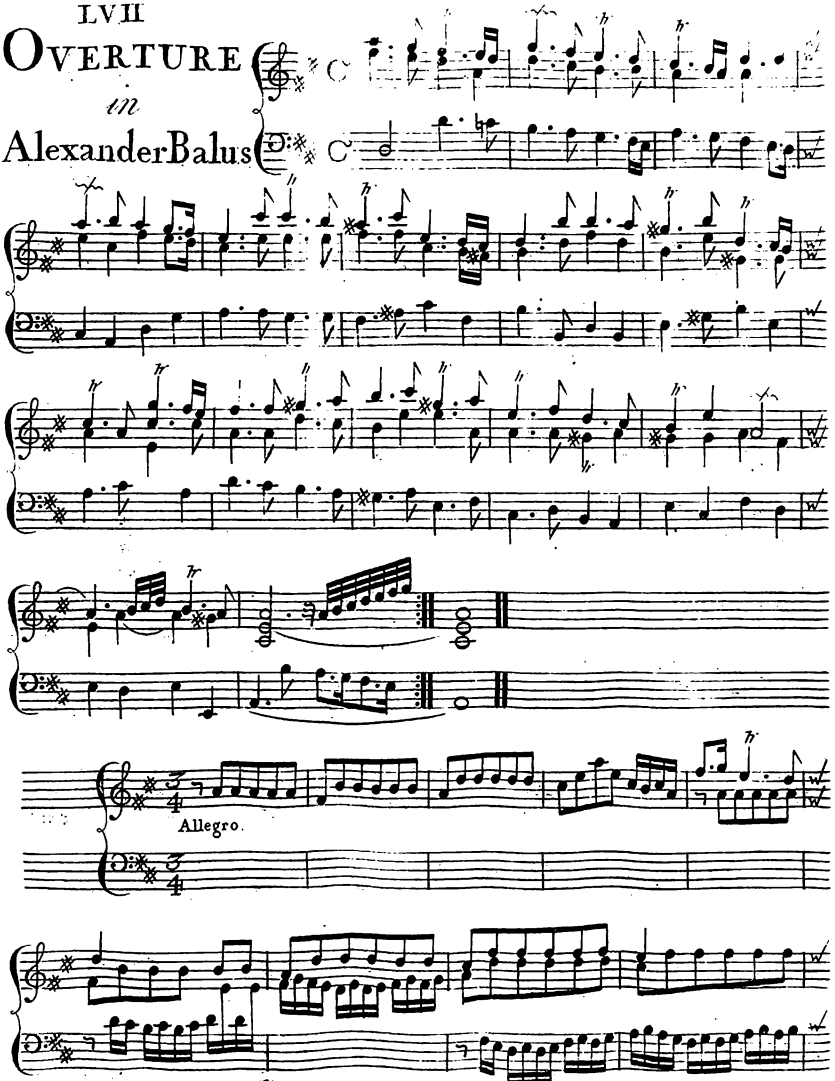

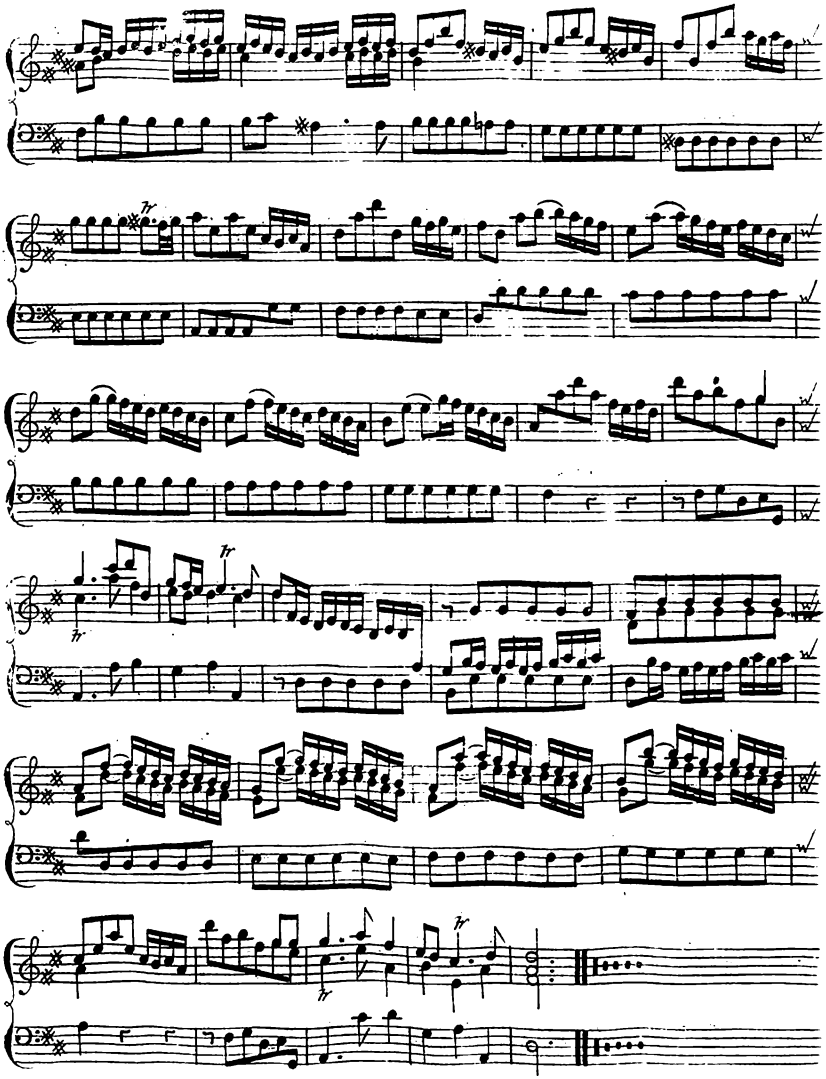

LVIII

Overture in Joshua

A Tempo Ordinario

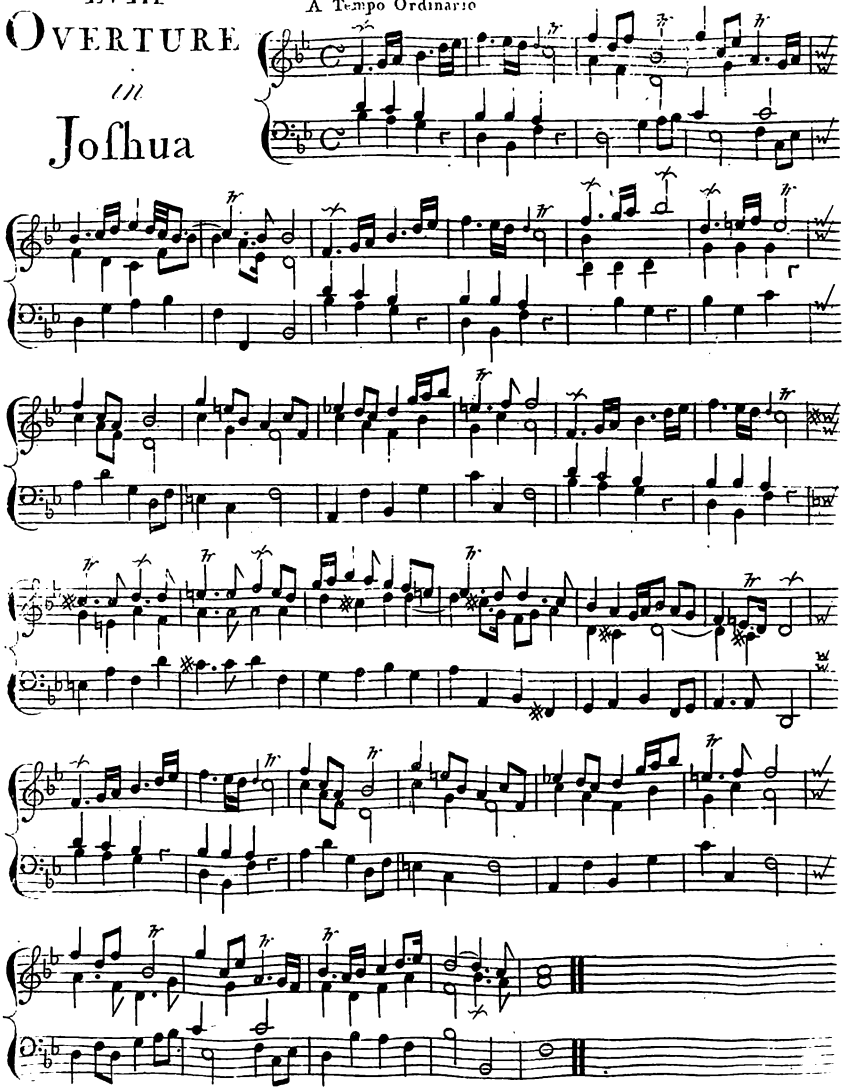

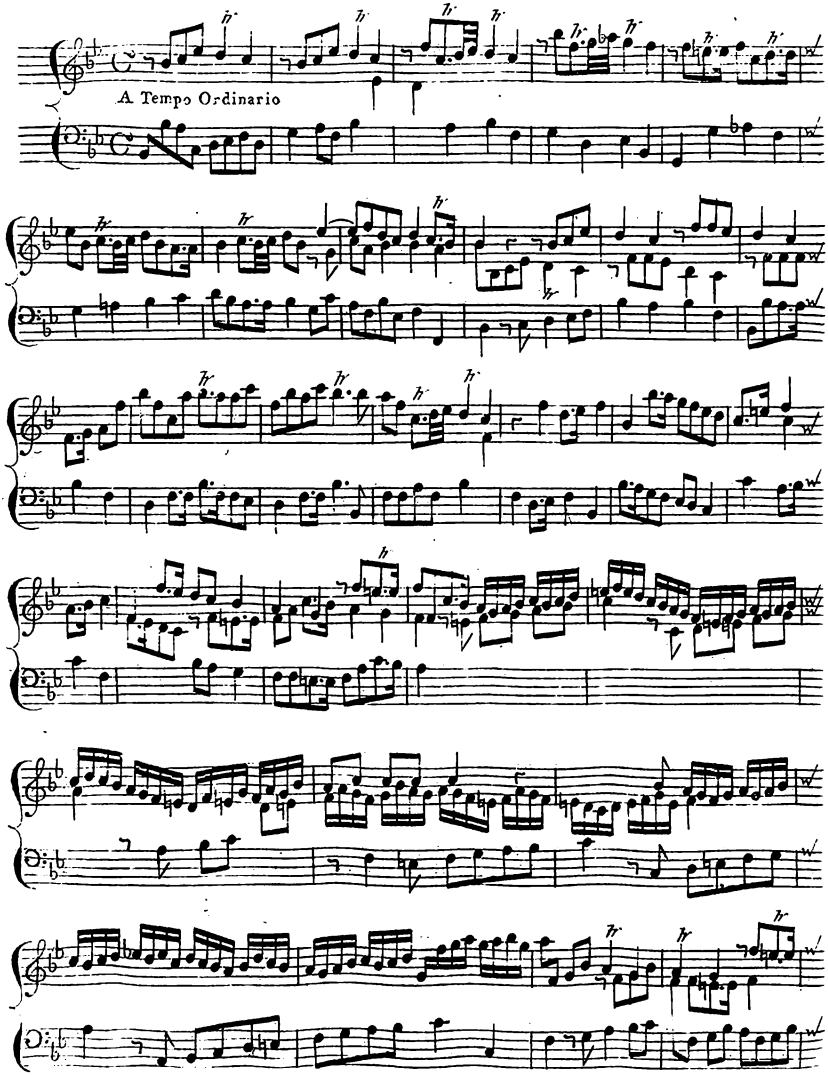
A Tempo Ordinario

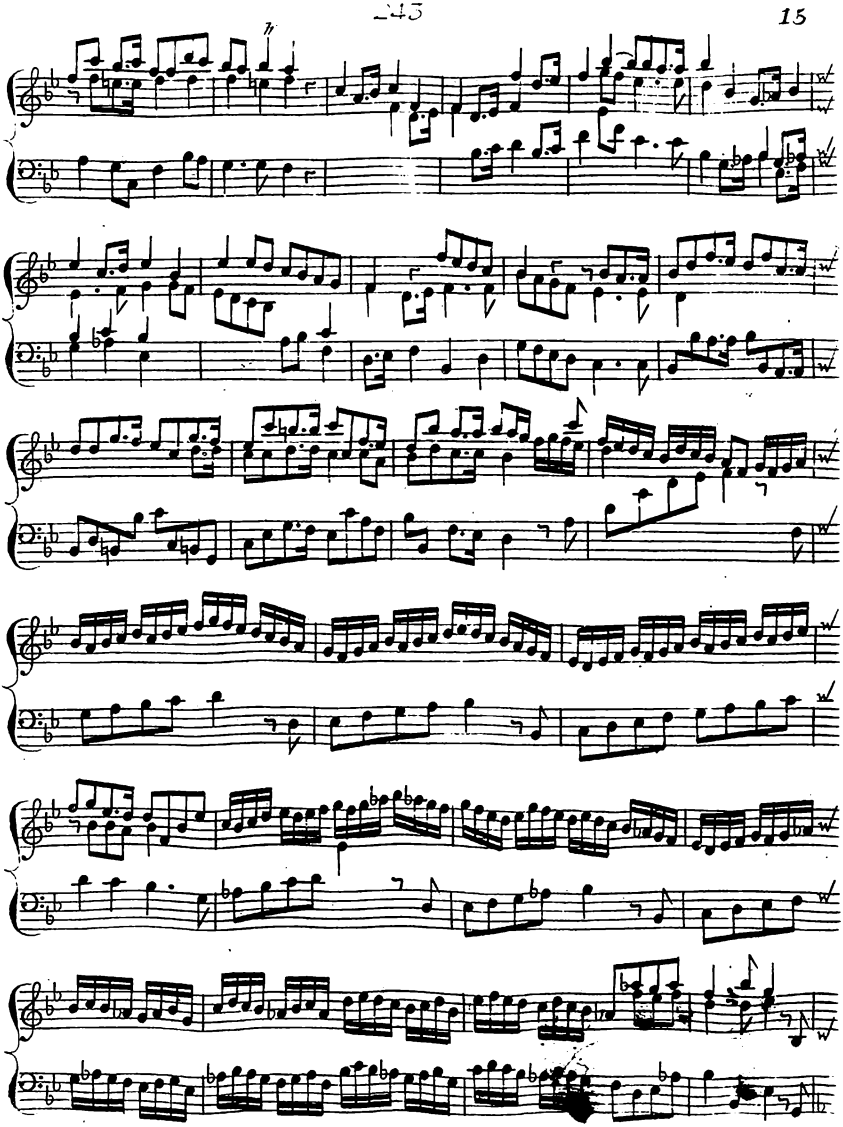

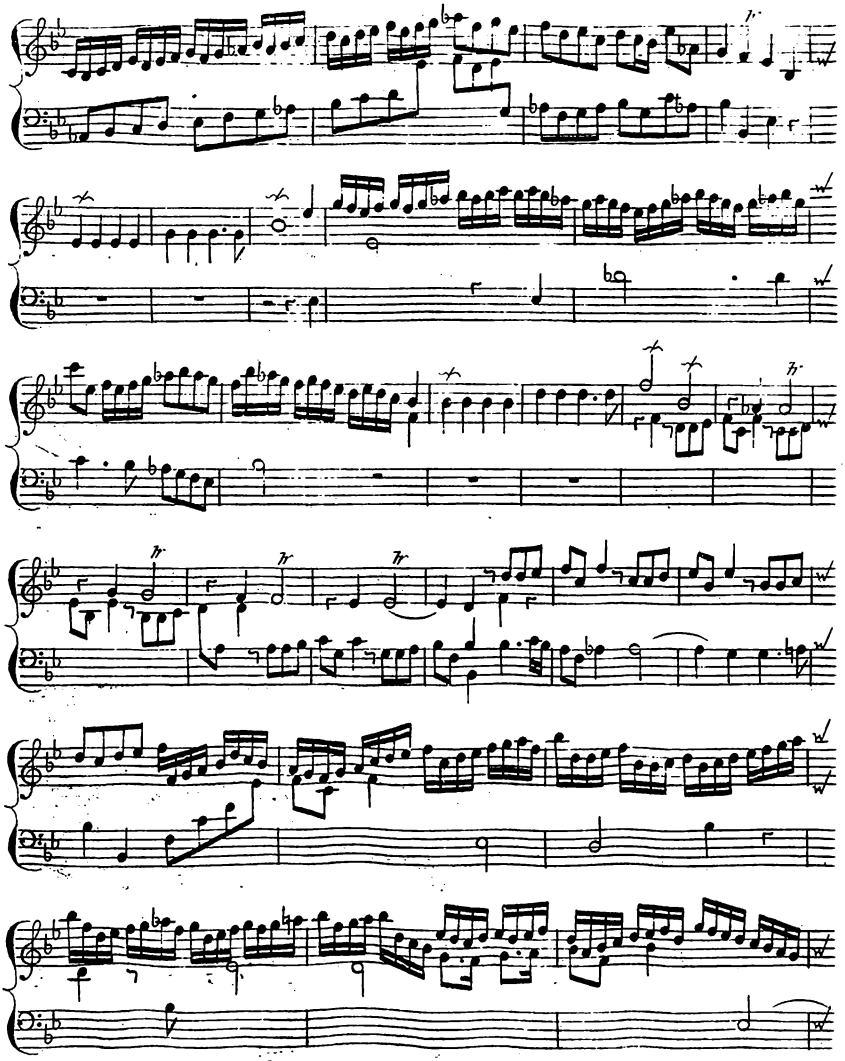

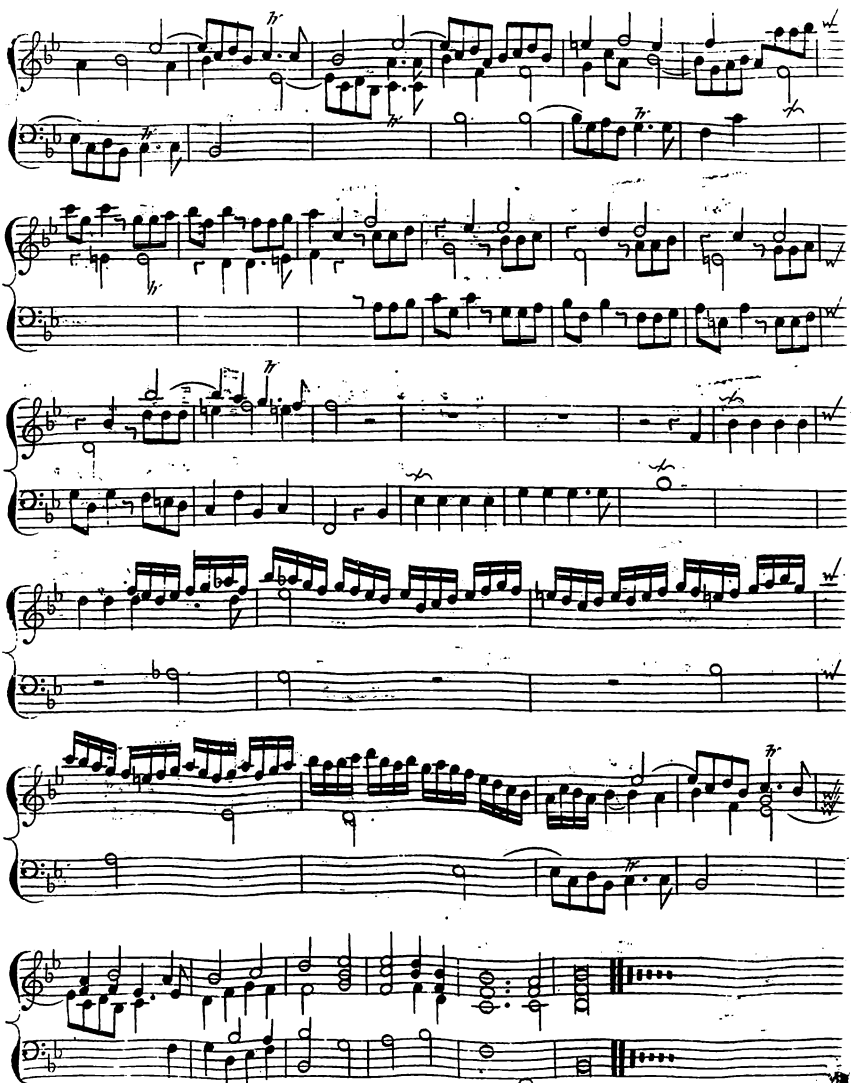

LIX

OVERTURE

in

Judas Macchabæus

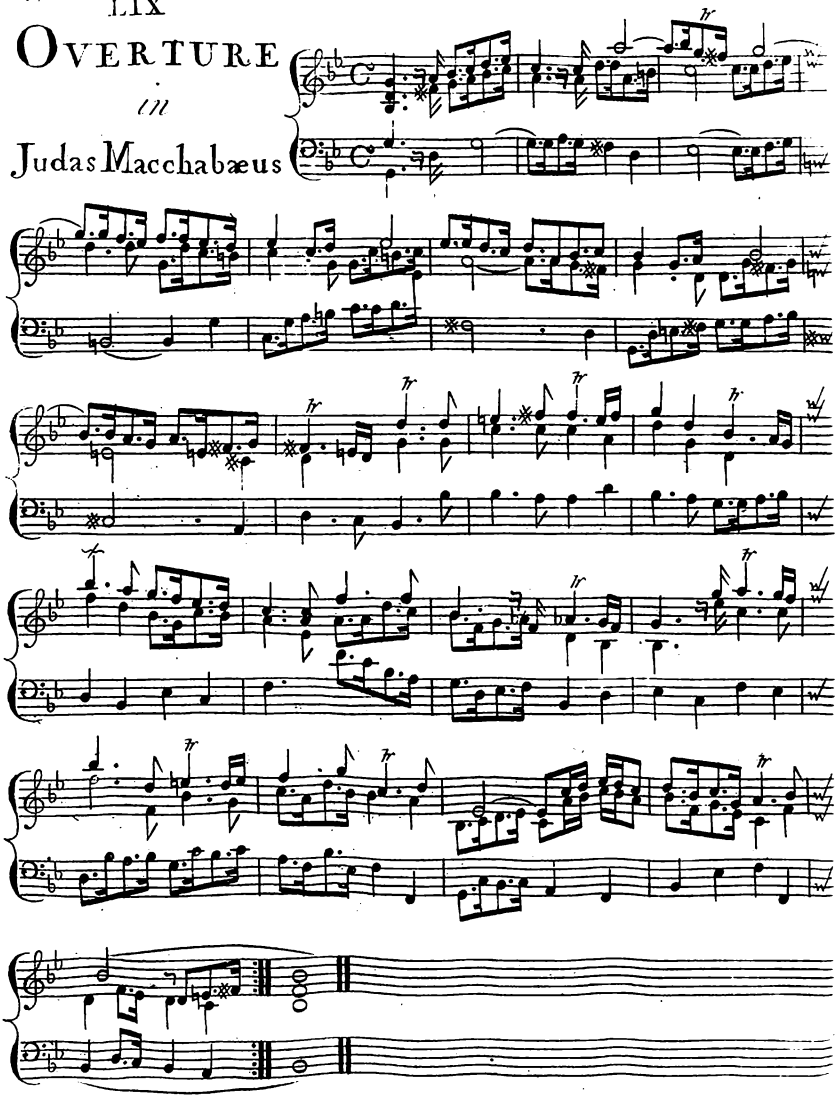

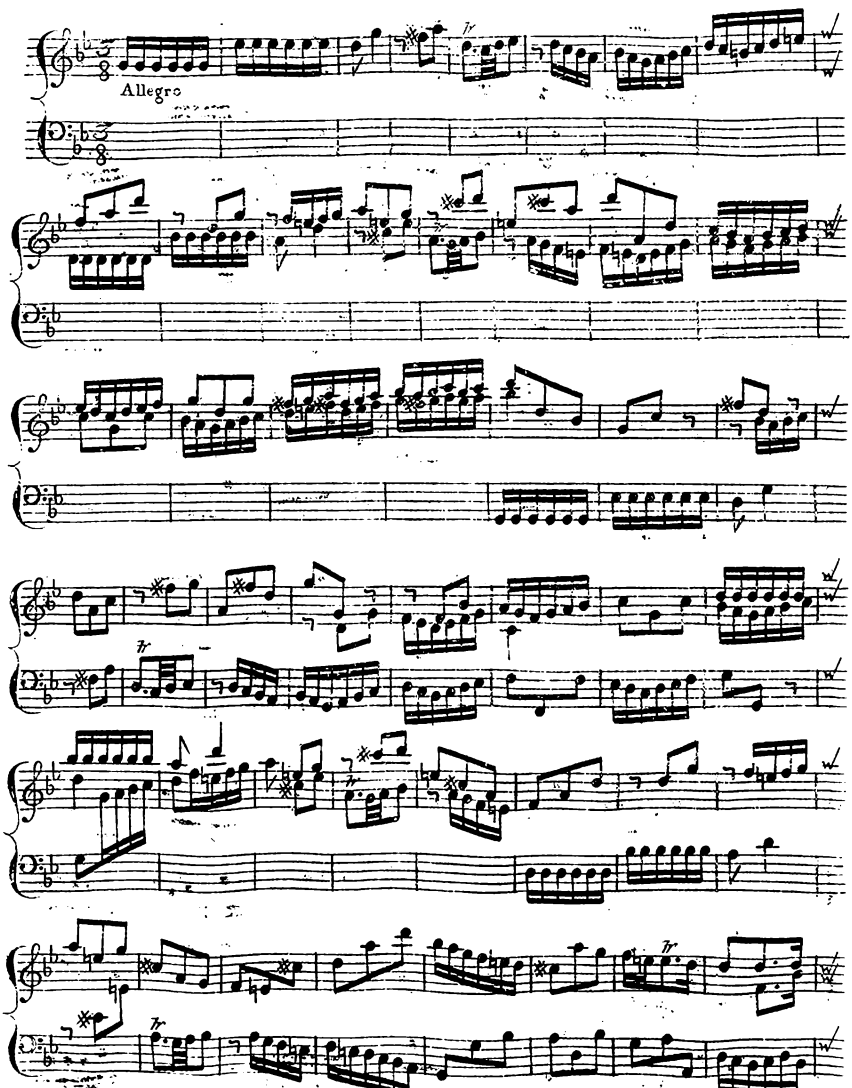
Allegro

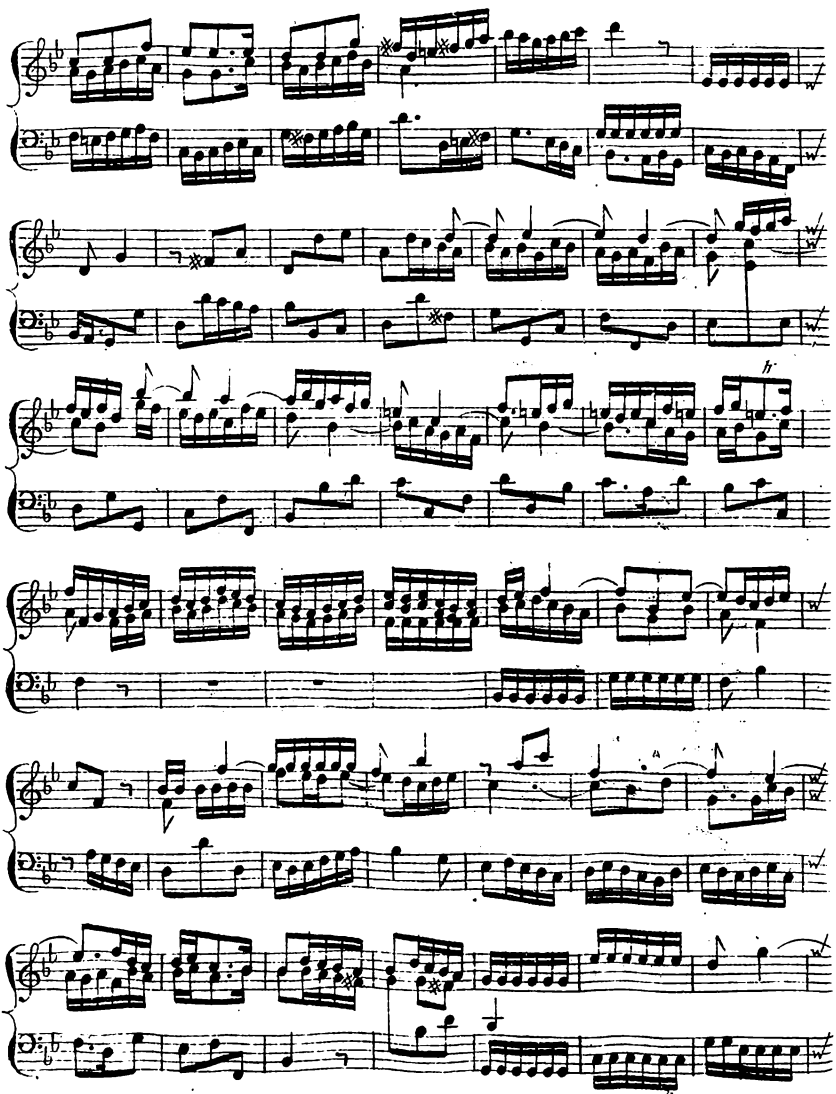

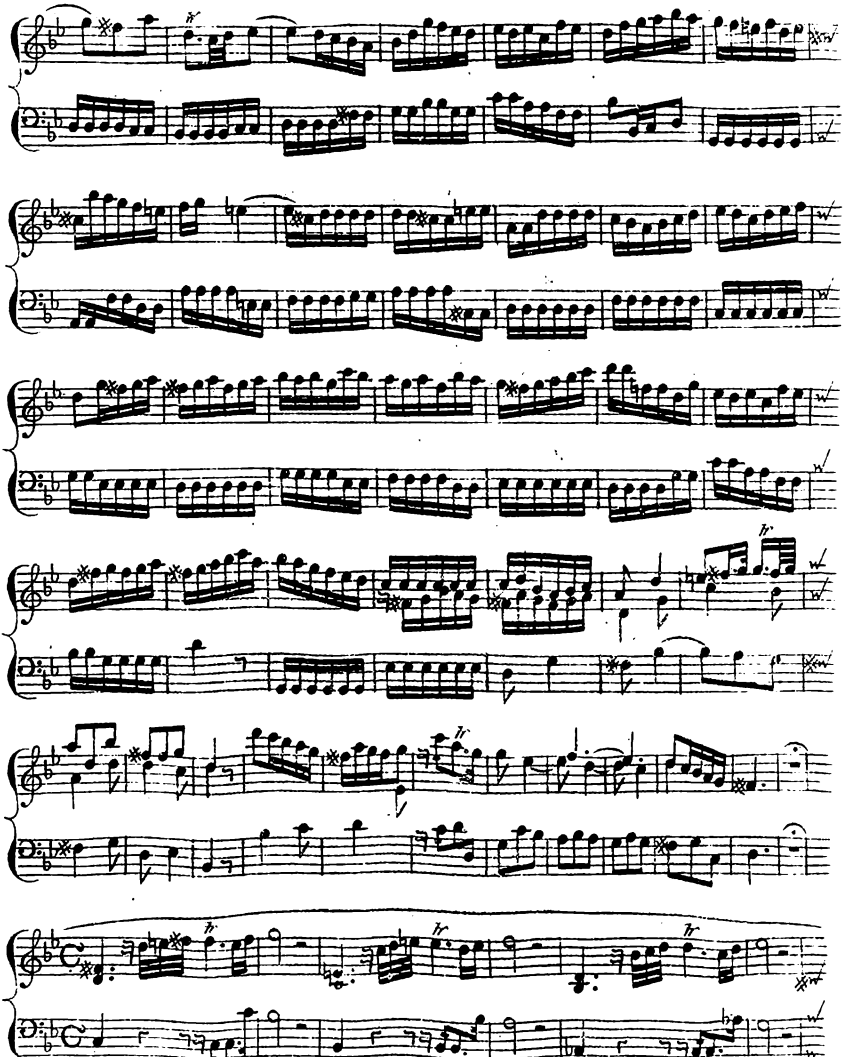

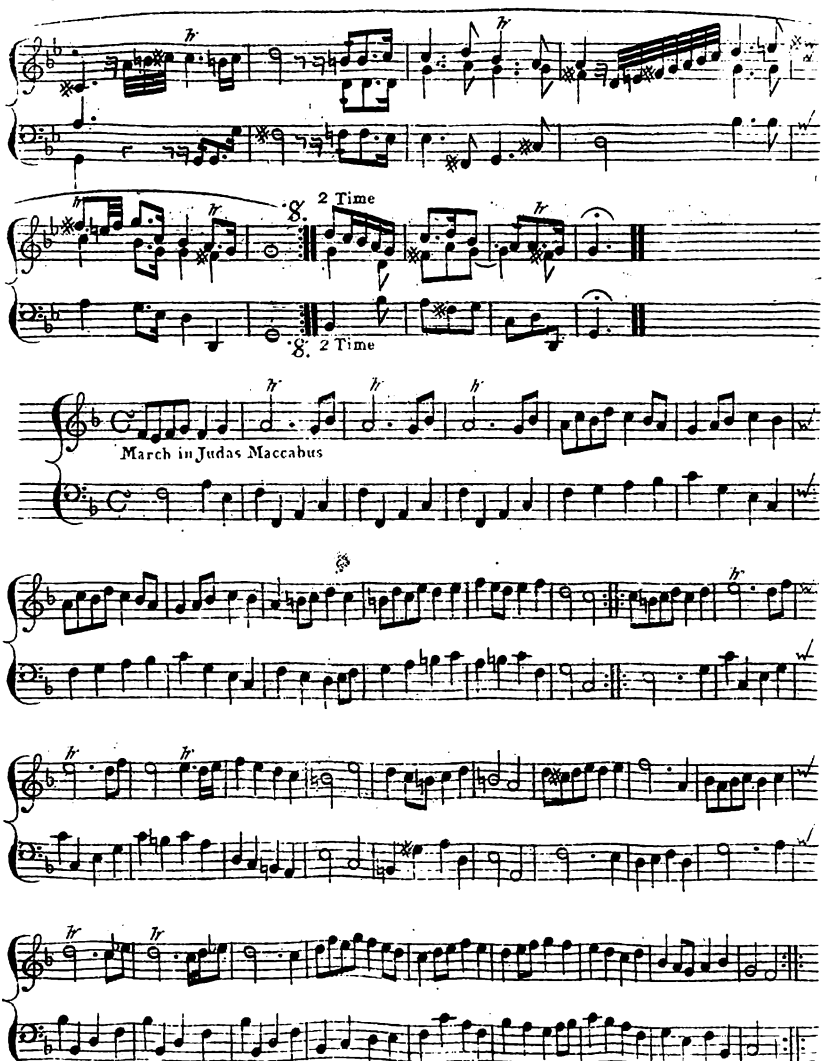
8. 2 Time
8. 2 Time
March in Judas Maccabus

LX 24

OVERTURE in *Solomon*

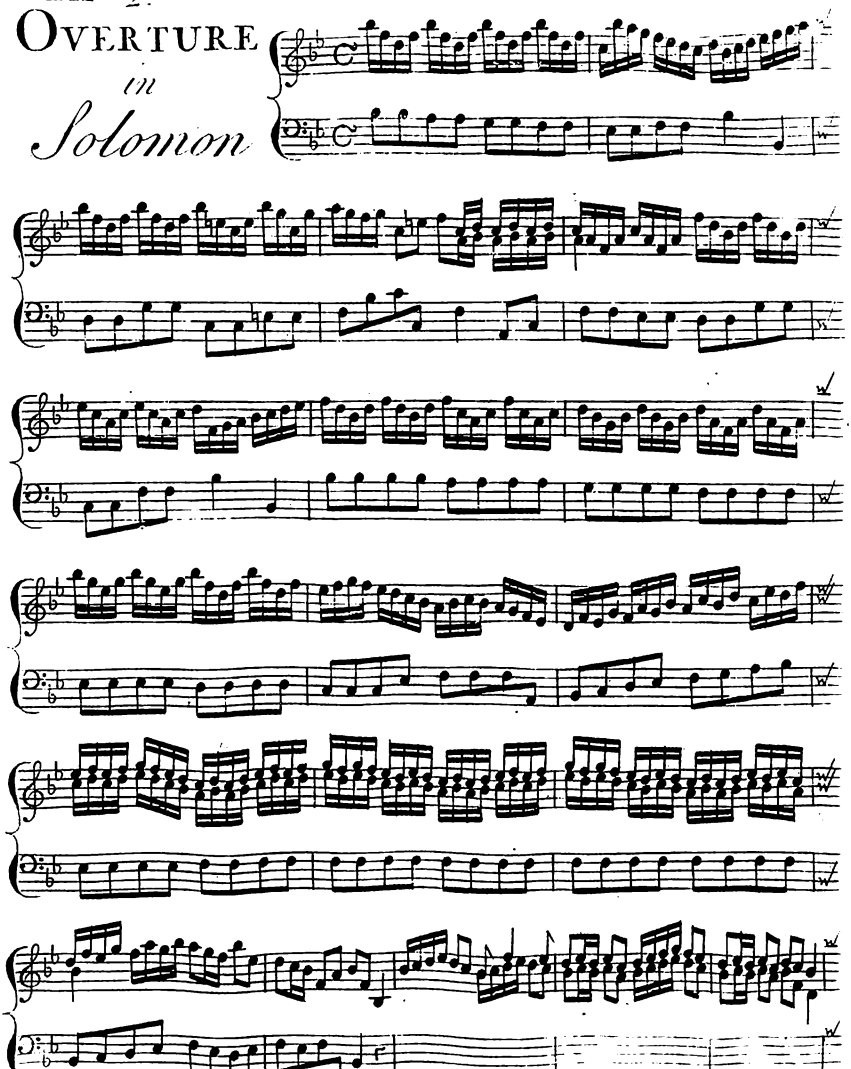

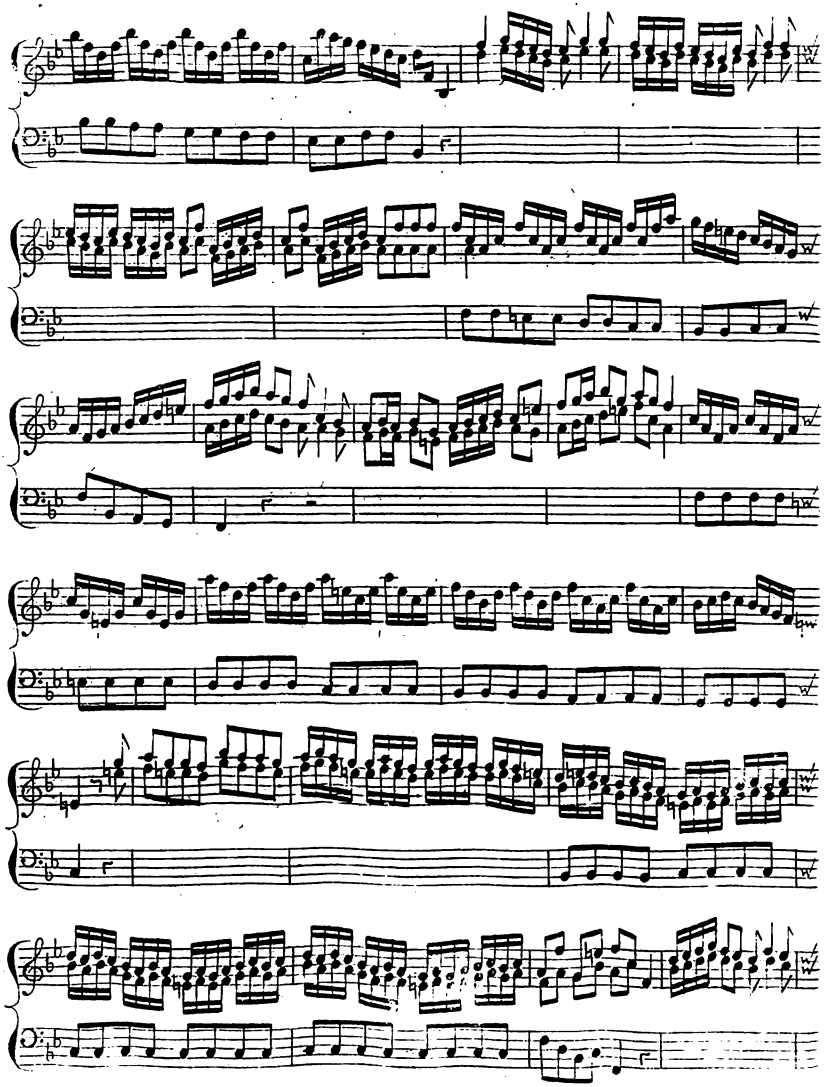

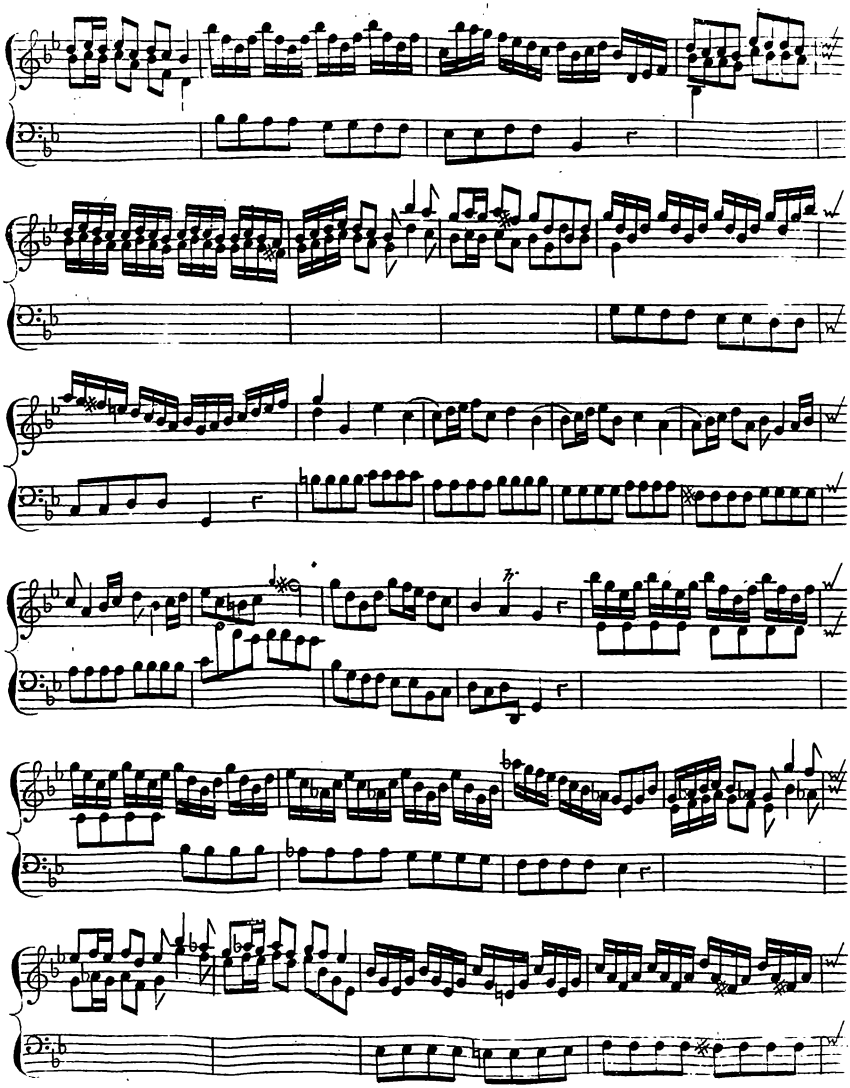

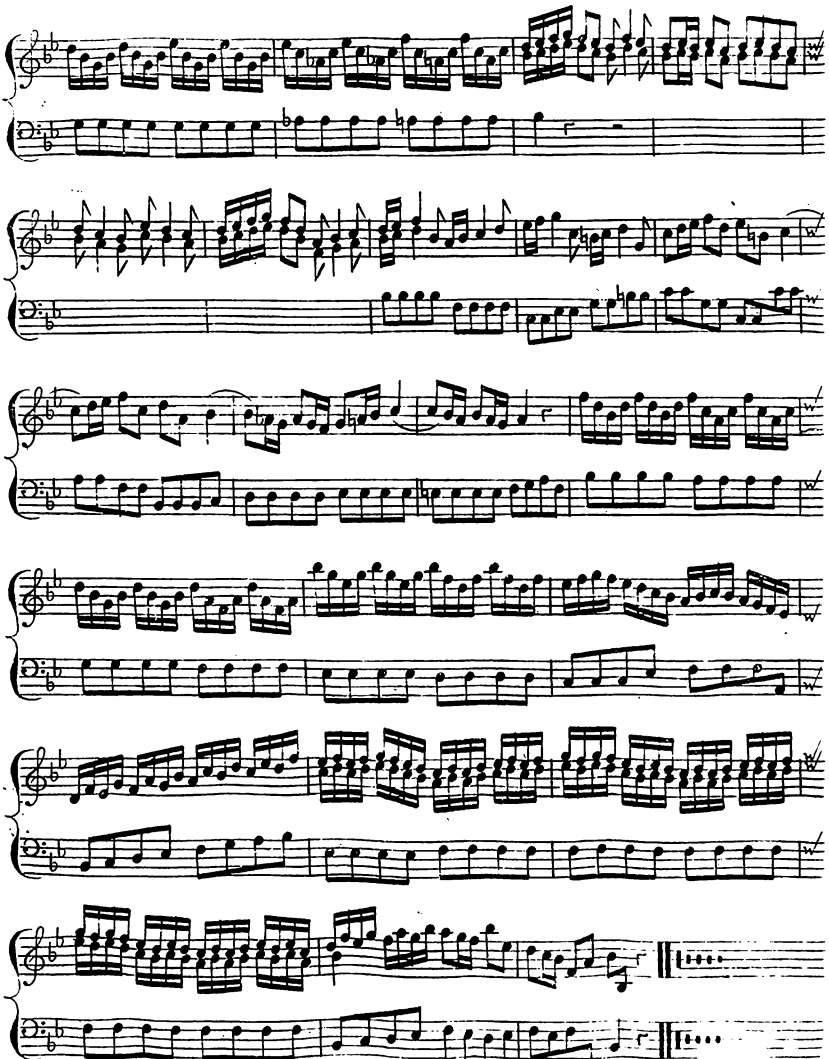

LXI
OVERTURE
in Time and Truth

Andante

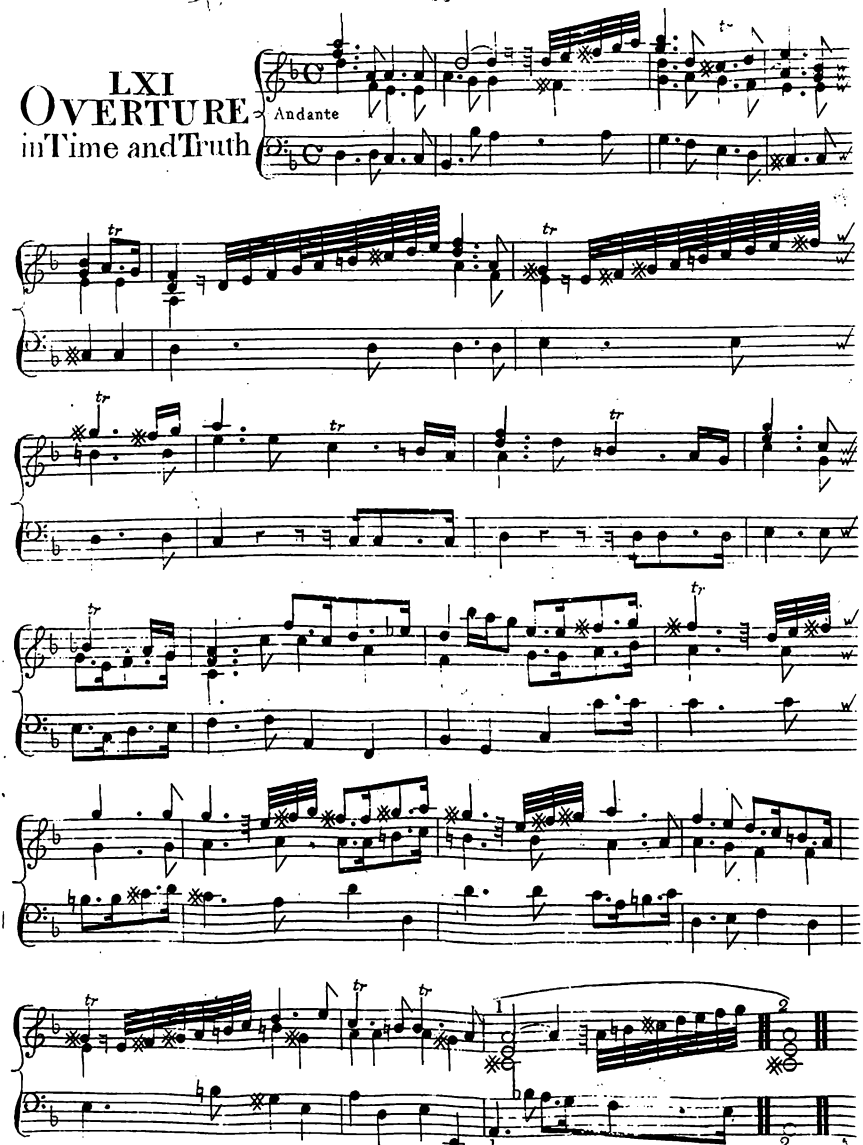

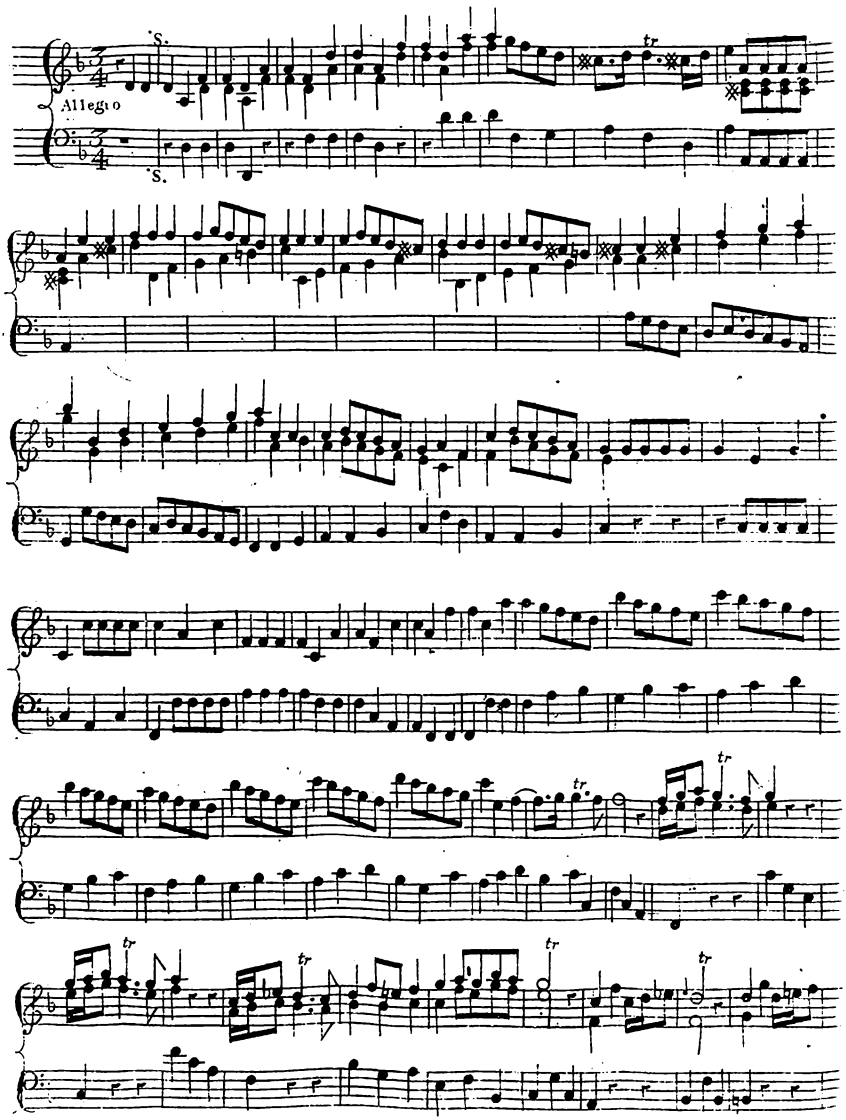
Allegro
S.
S.
tr

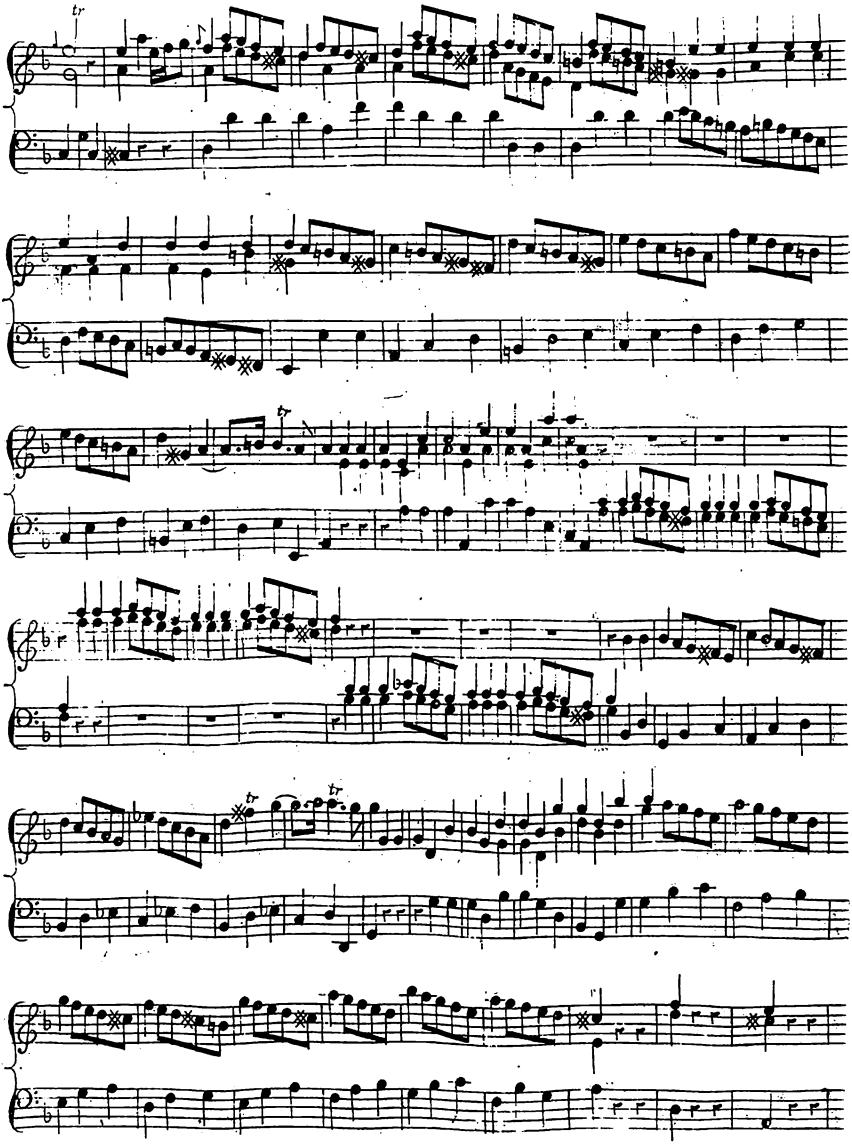

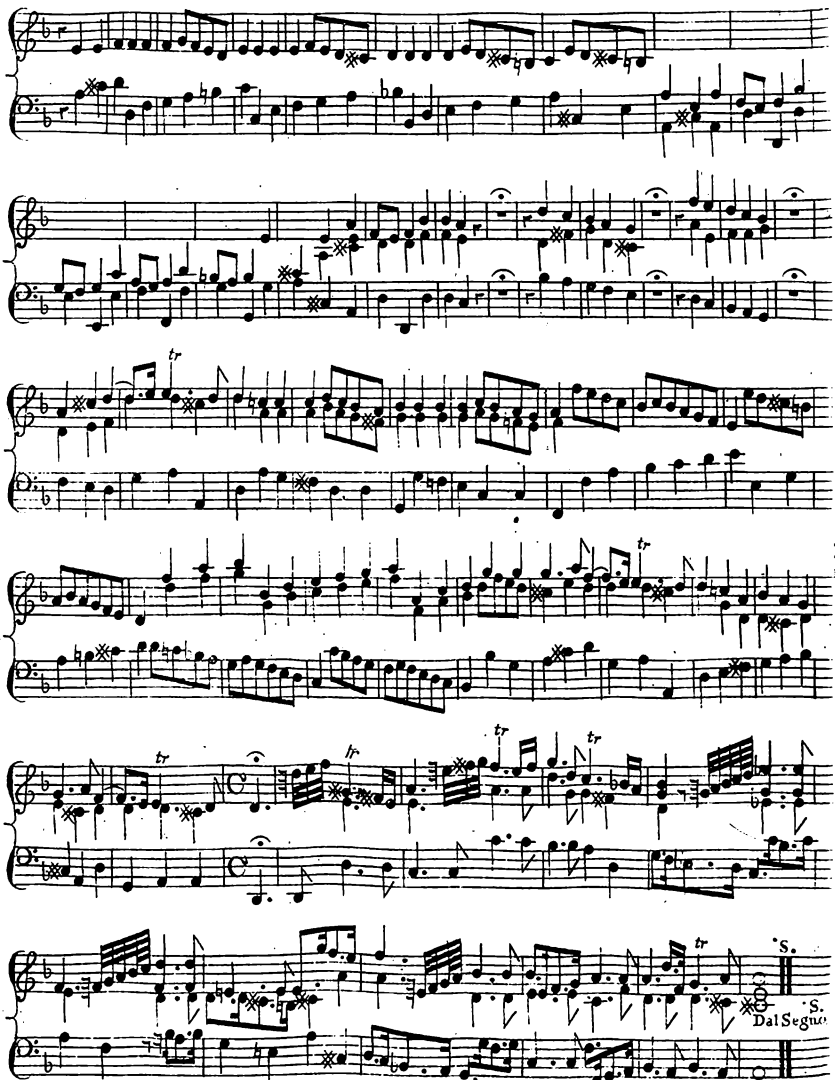
tr
tr
tr
tr
tr
tr
S.
Dal Segno
S.

LXII
OVERTURE
in Jephtha

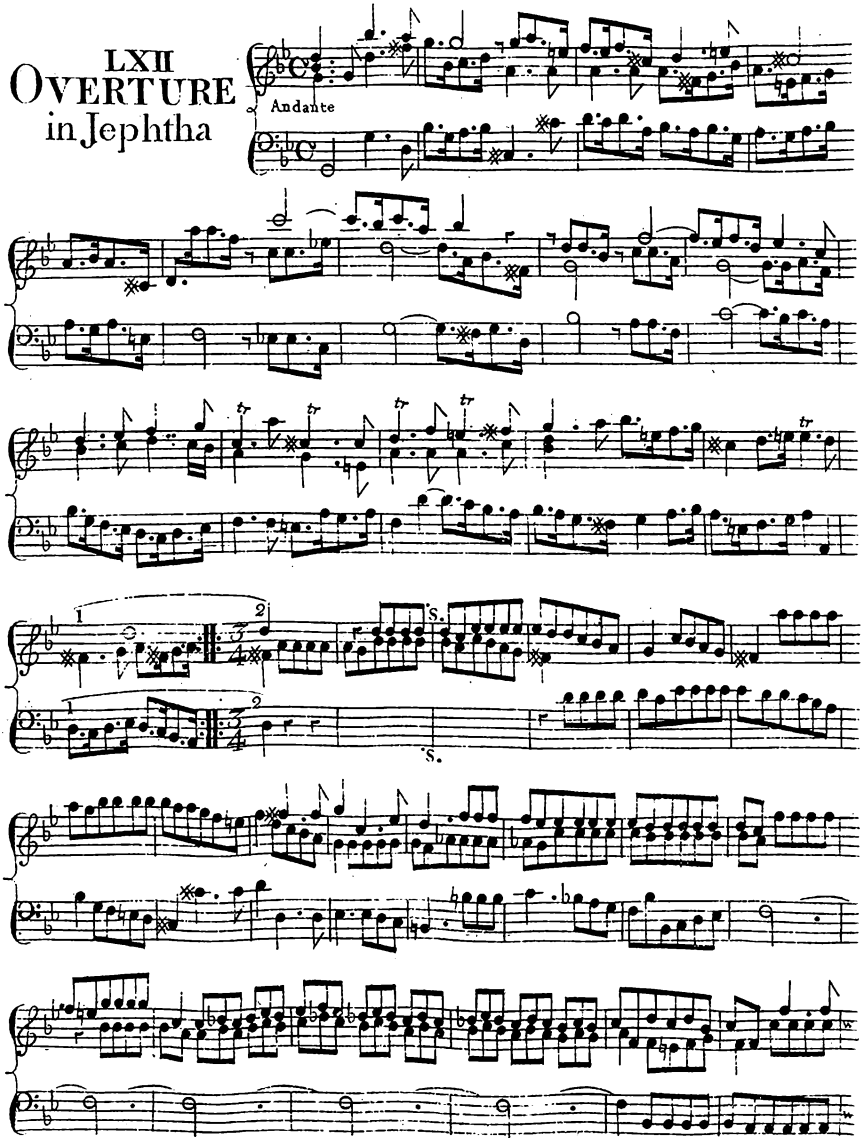

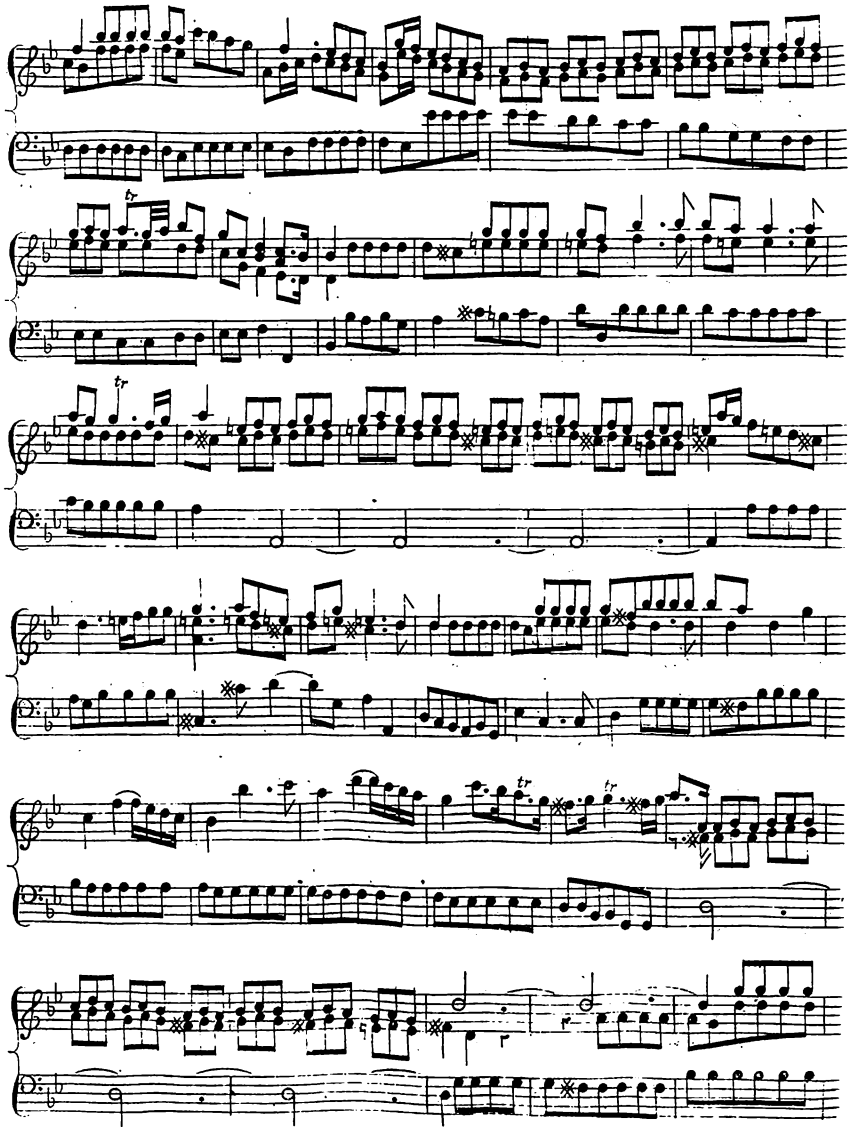

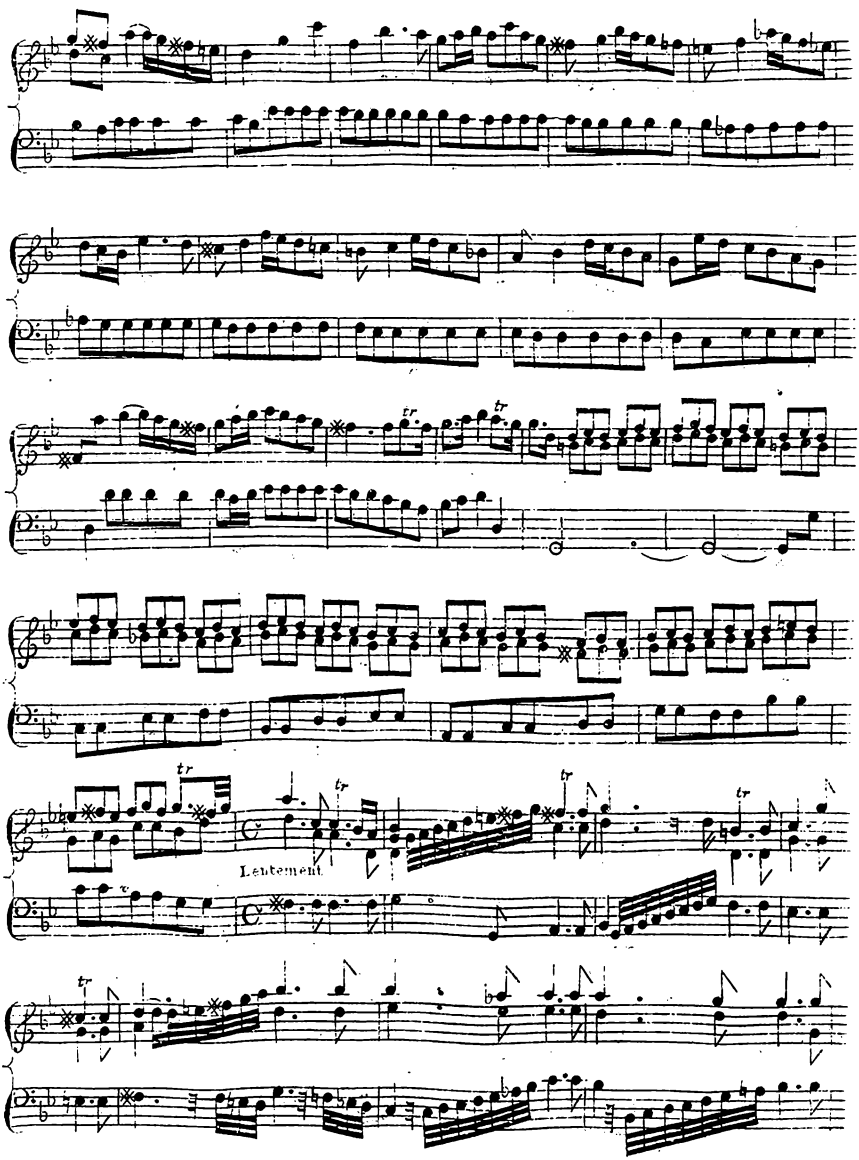
Lentement.

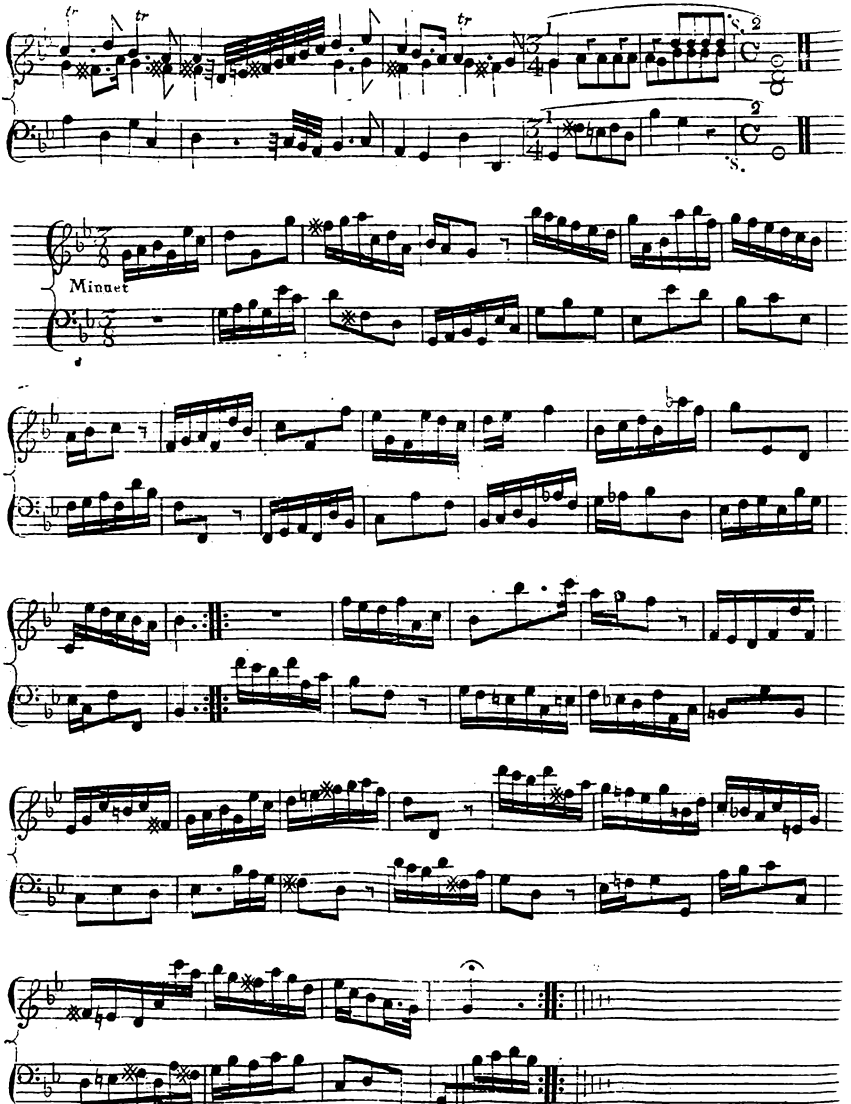
Minuet

LXIII
OVERTURE
in Theodora

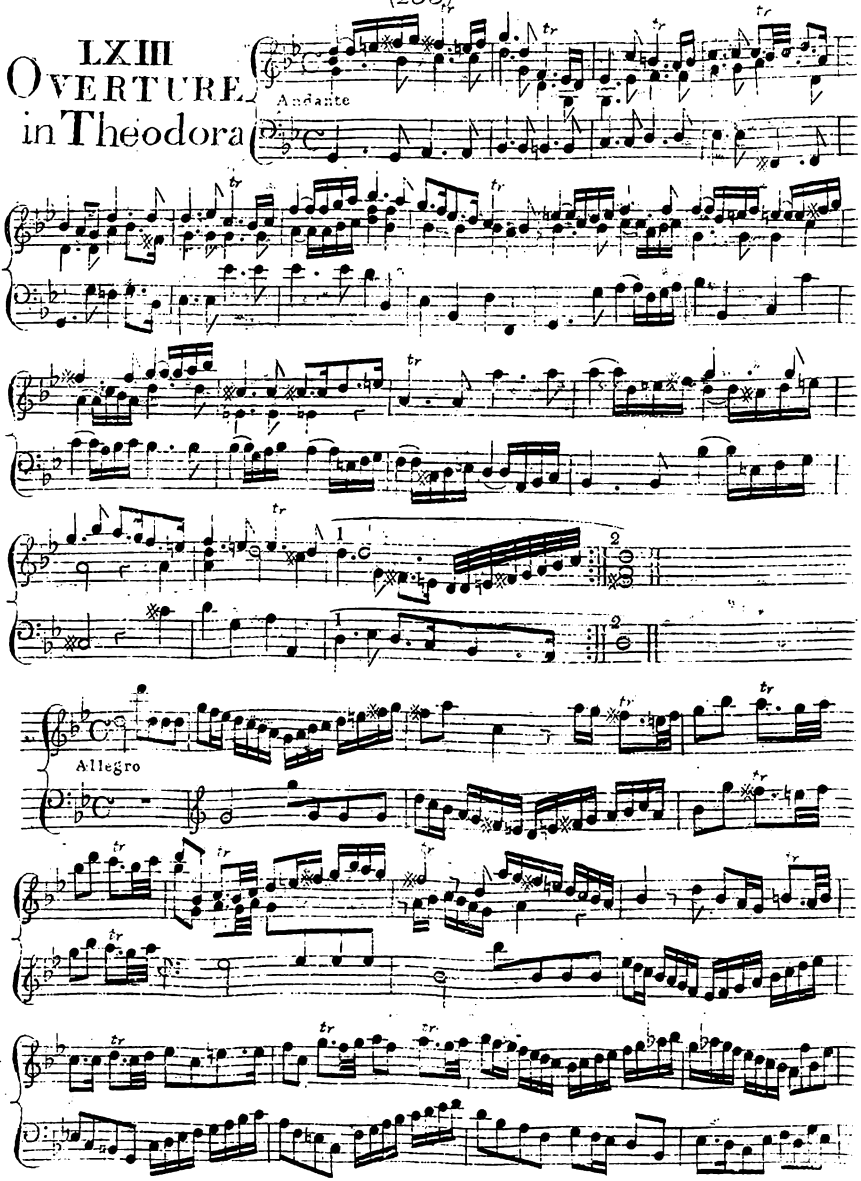

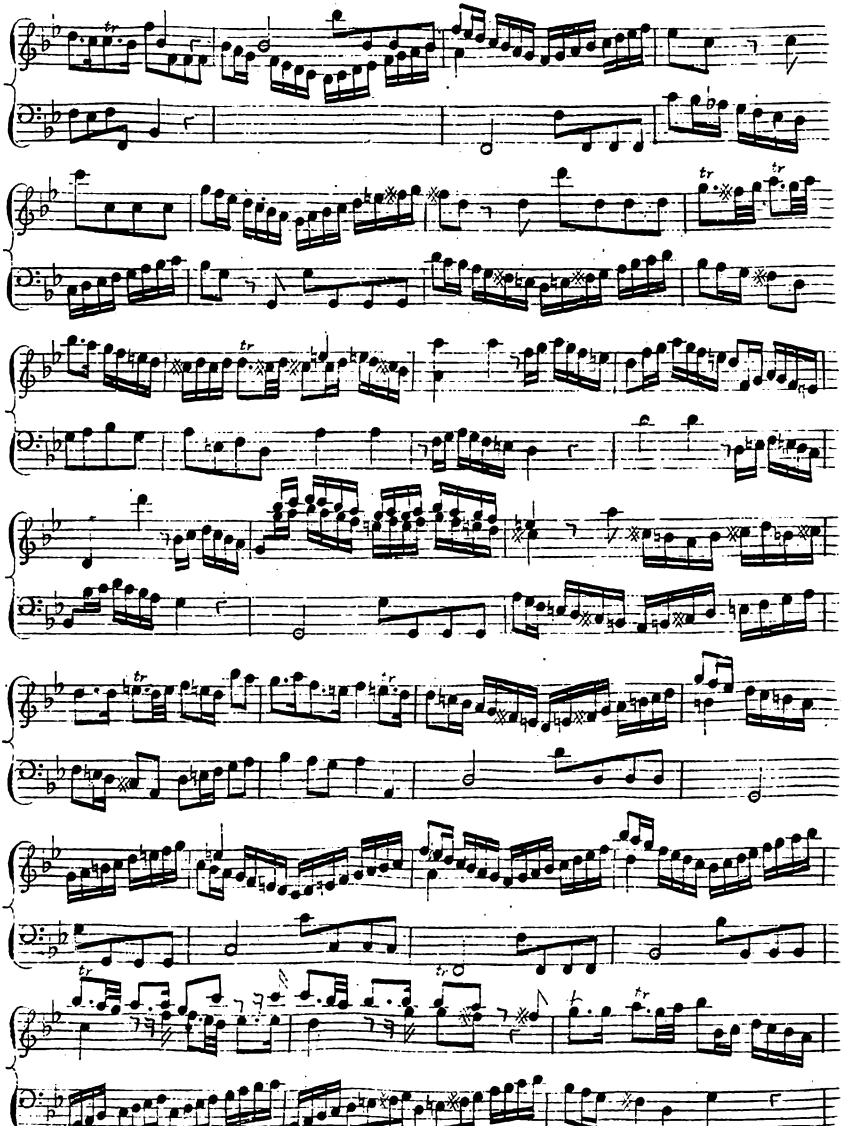

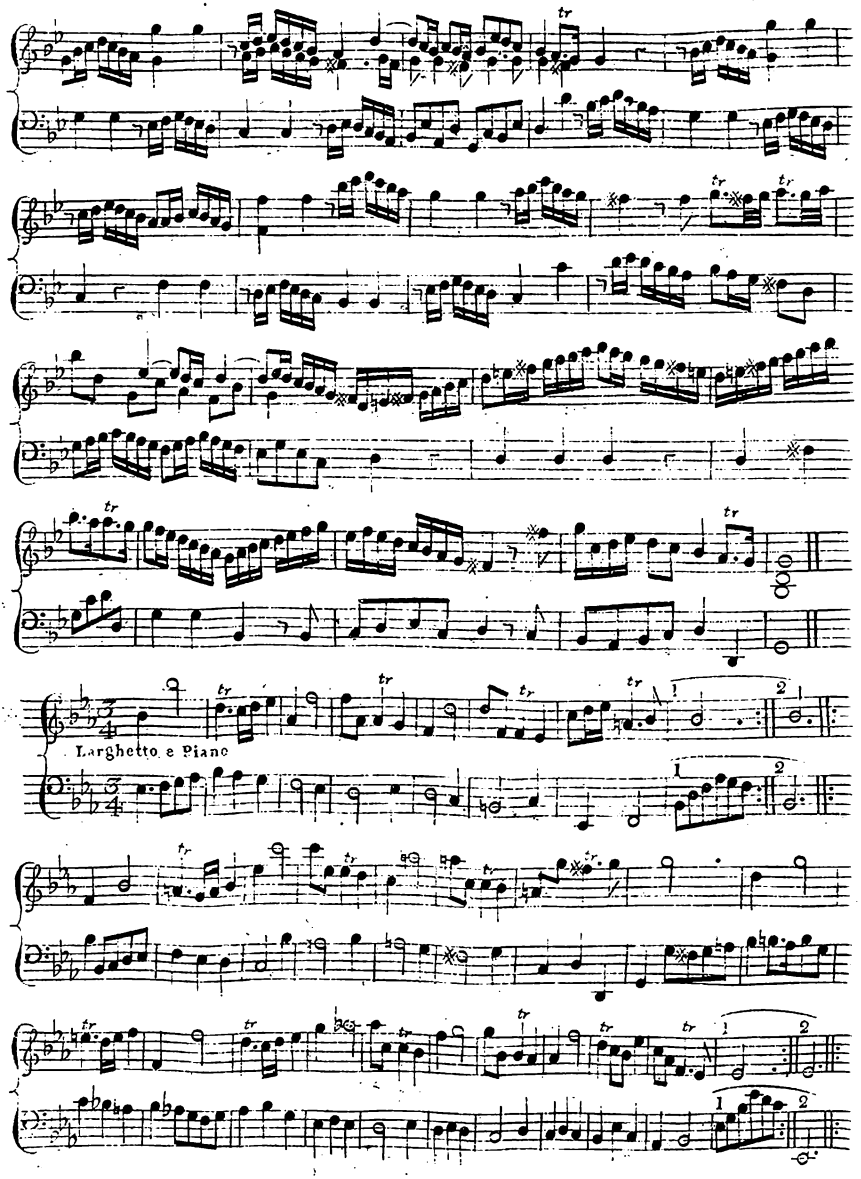
Larghetto e Piano

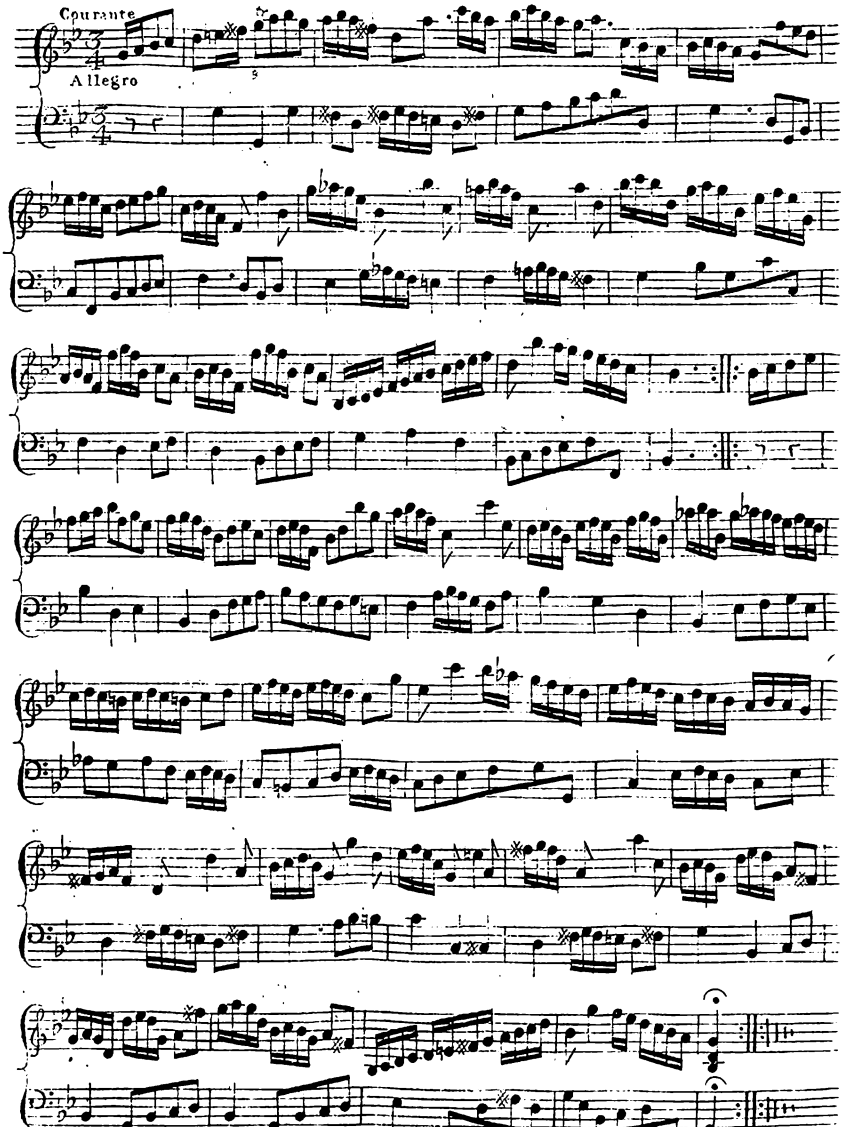
Courante
Allegro

LXIV
OVERTURE

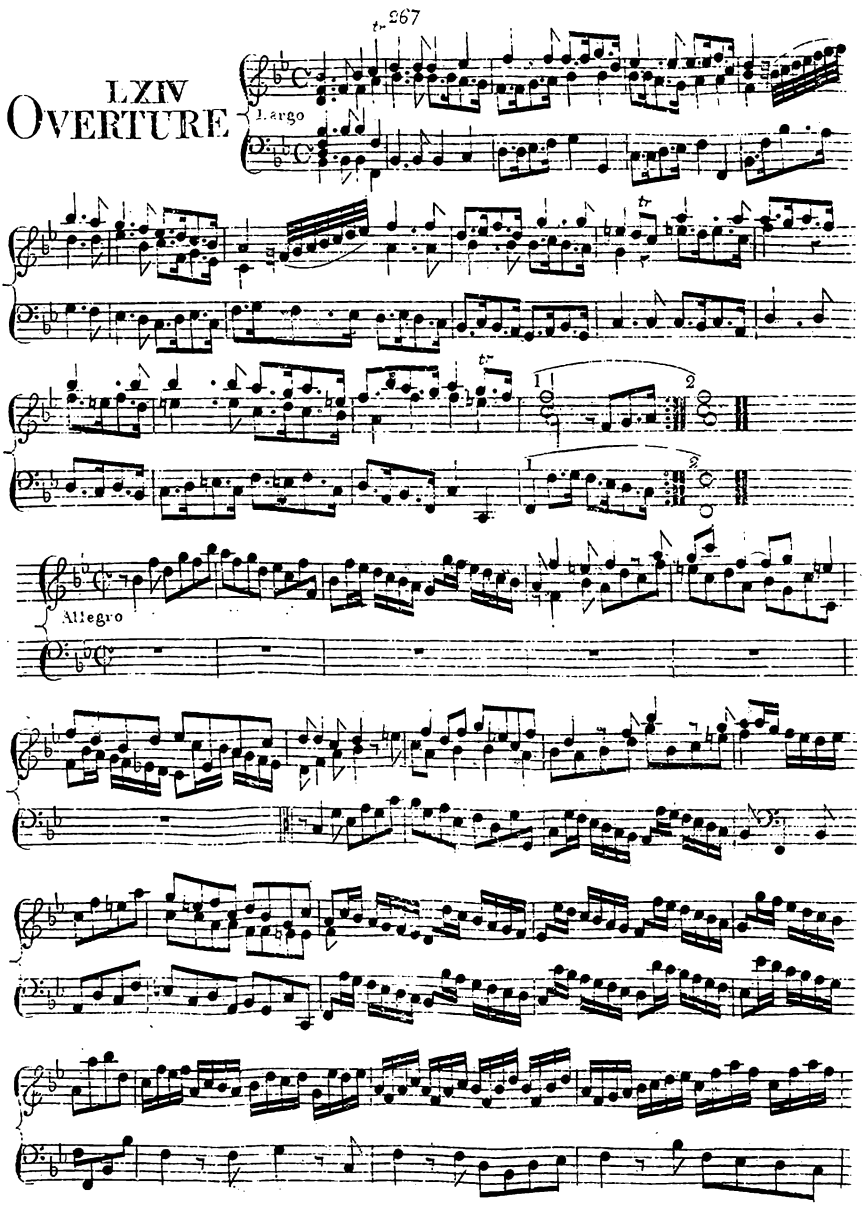

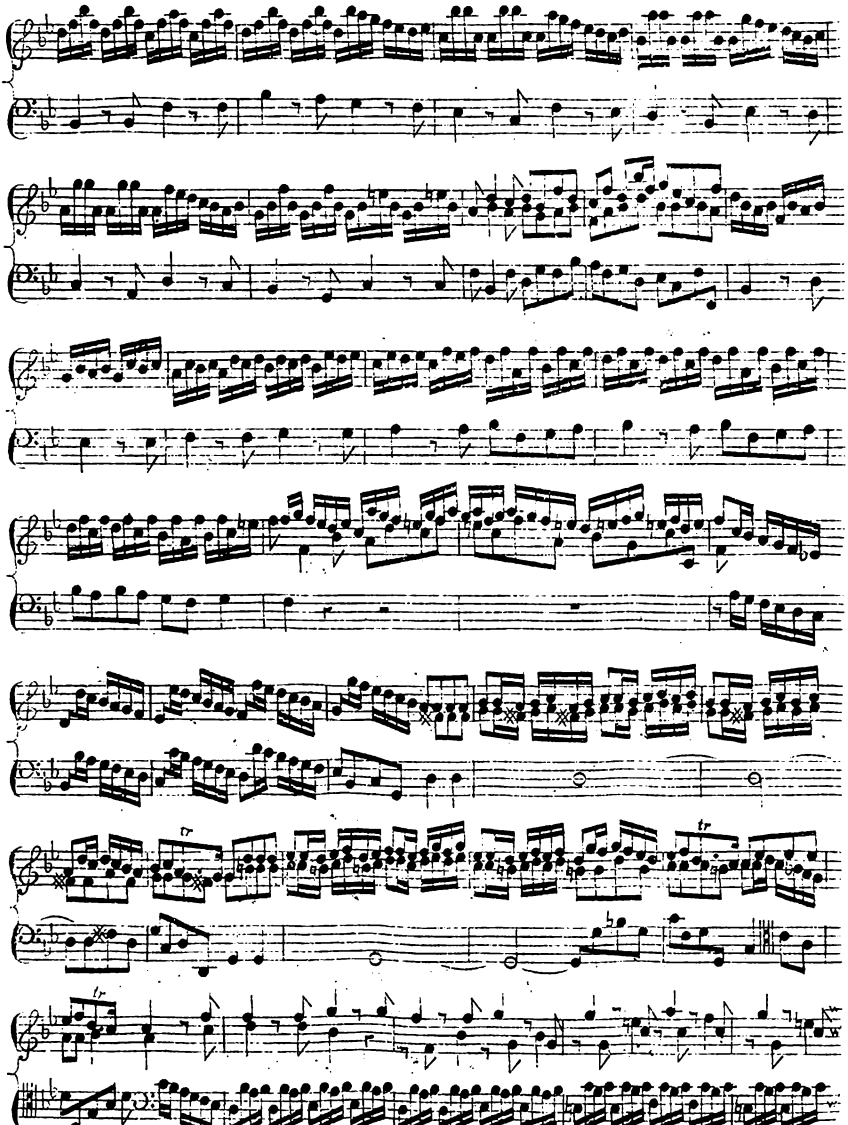

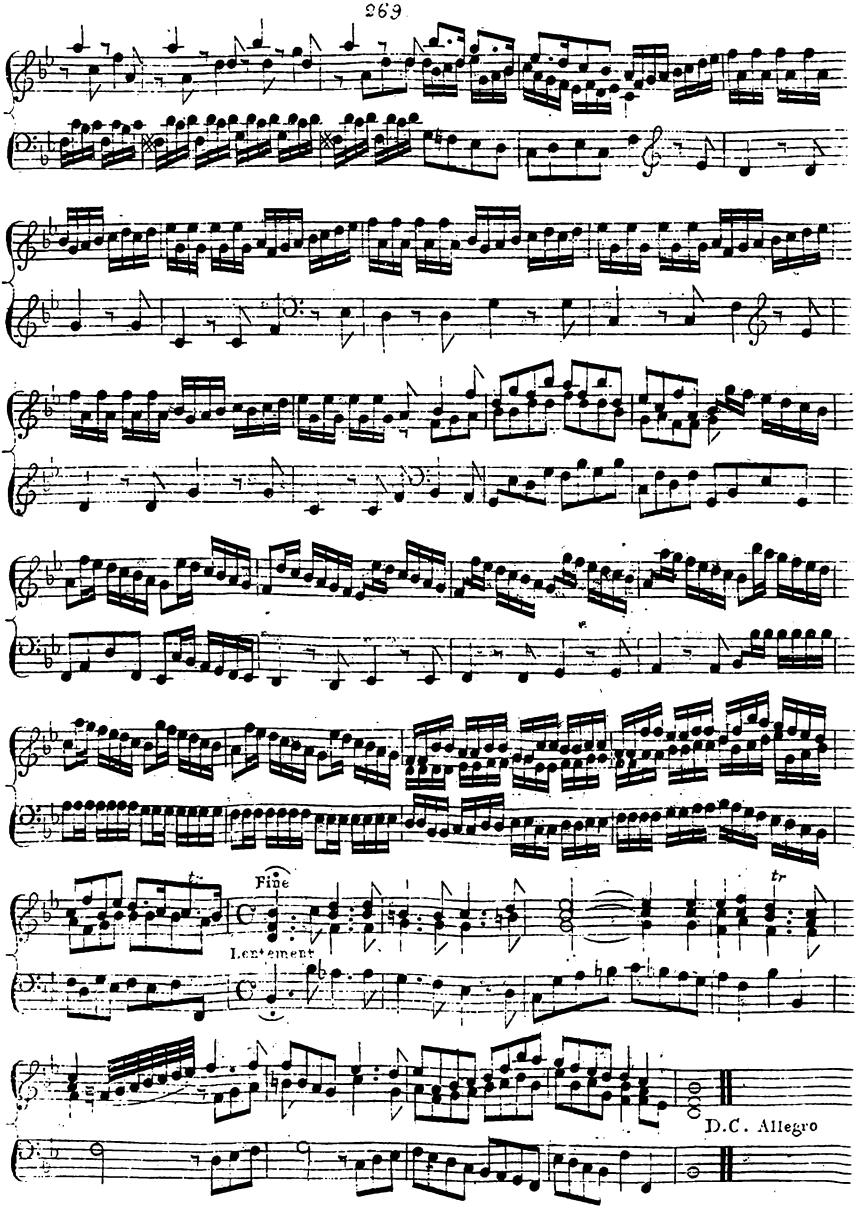
Fine
Lentement
D.C. Allegro

LXV

Overture in Deborah

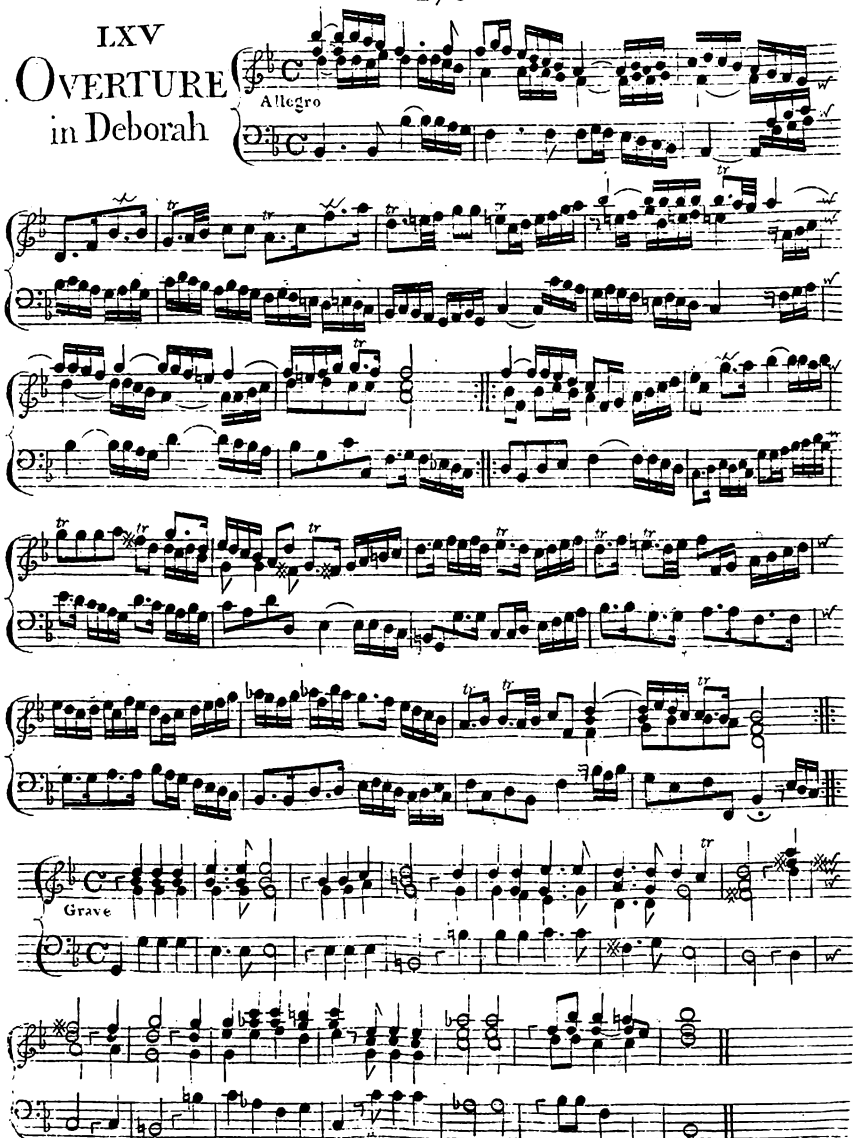

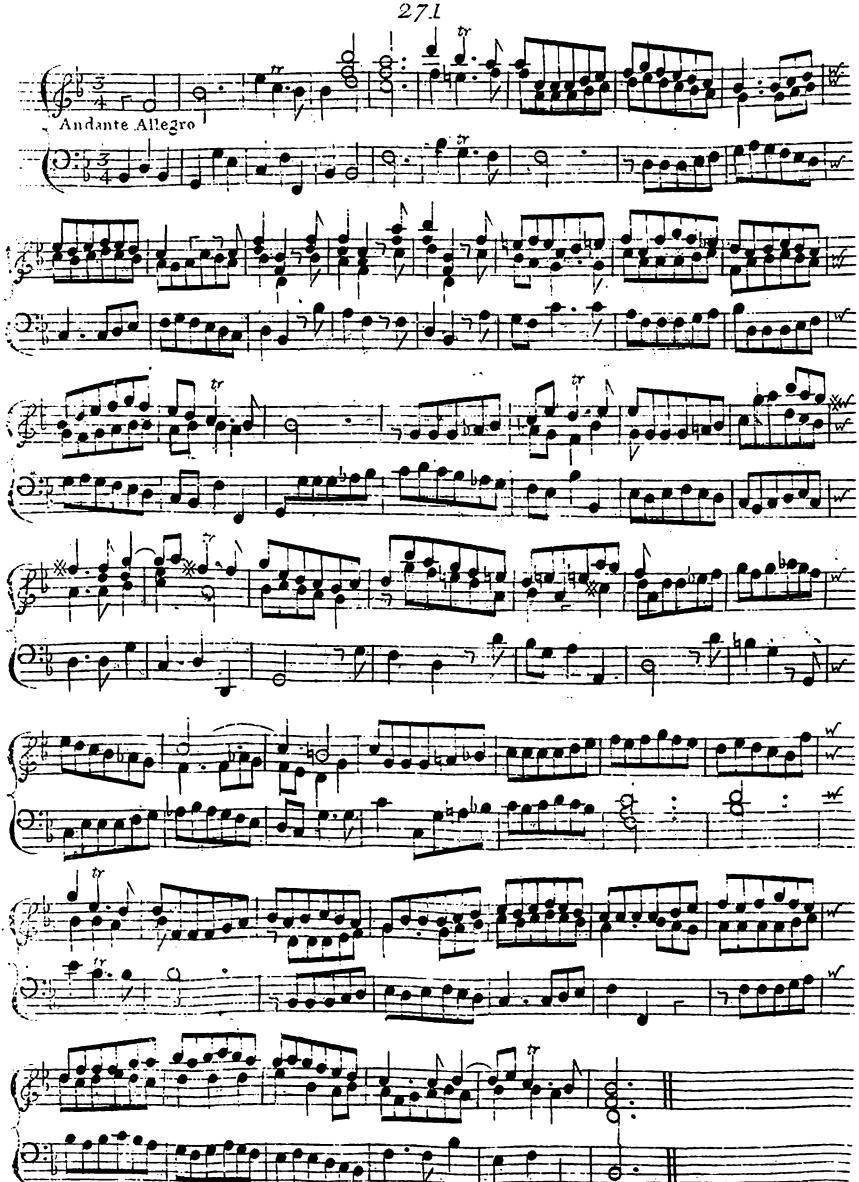
Andante Allegro

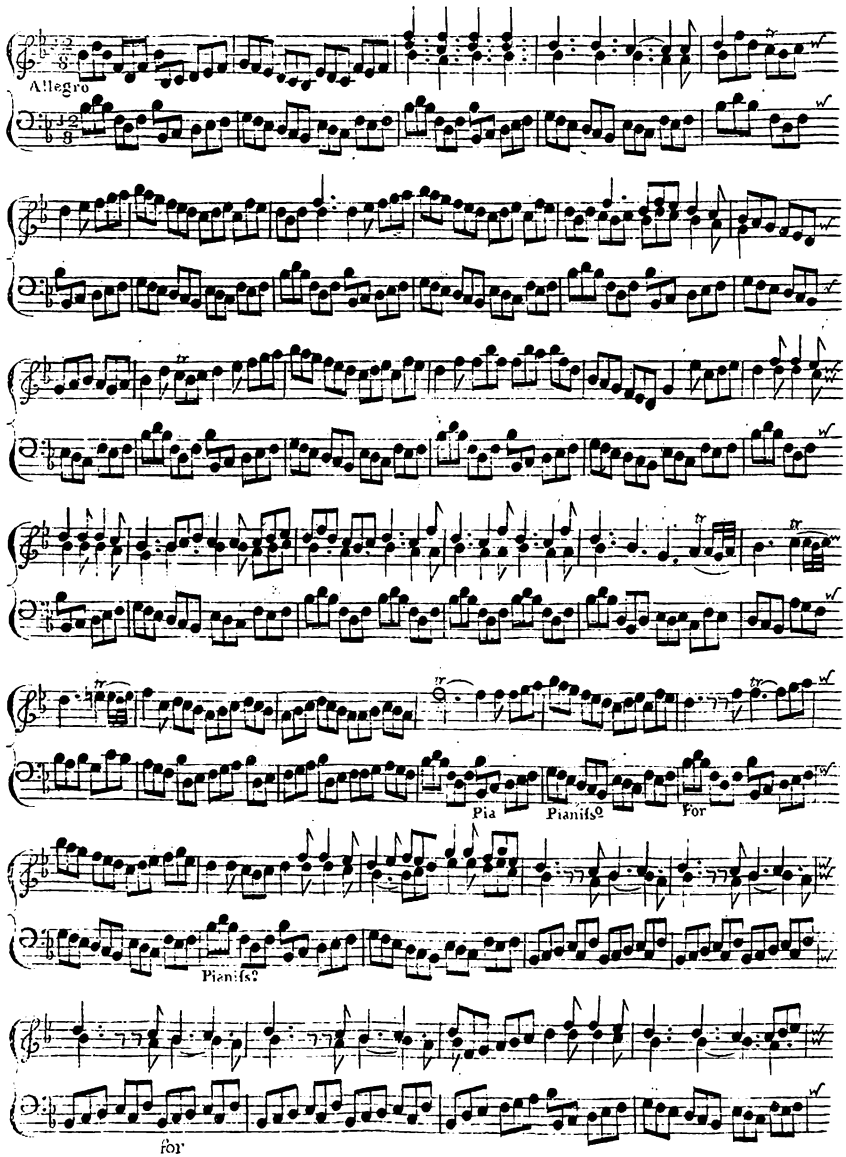
Allegro
Pia
Pianiſs?
For
Pianiſs?
for

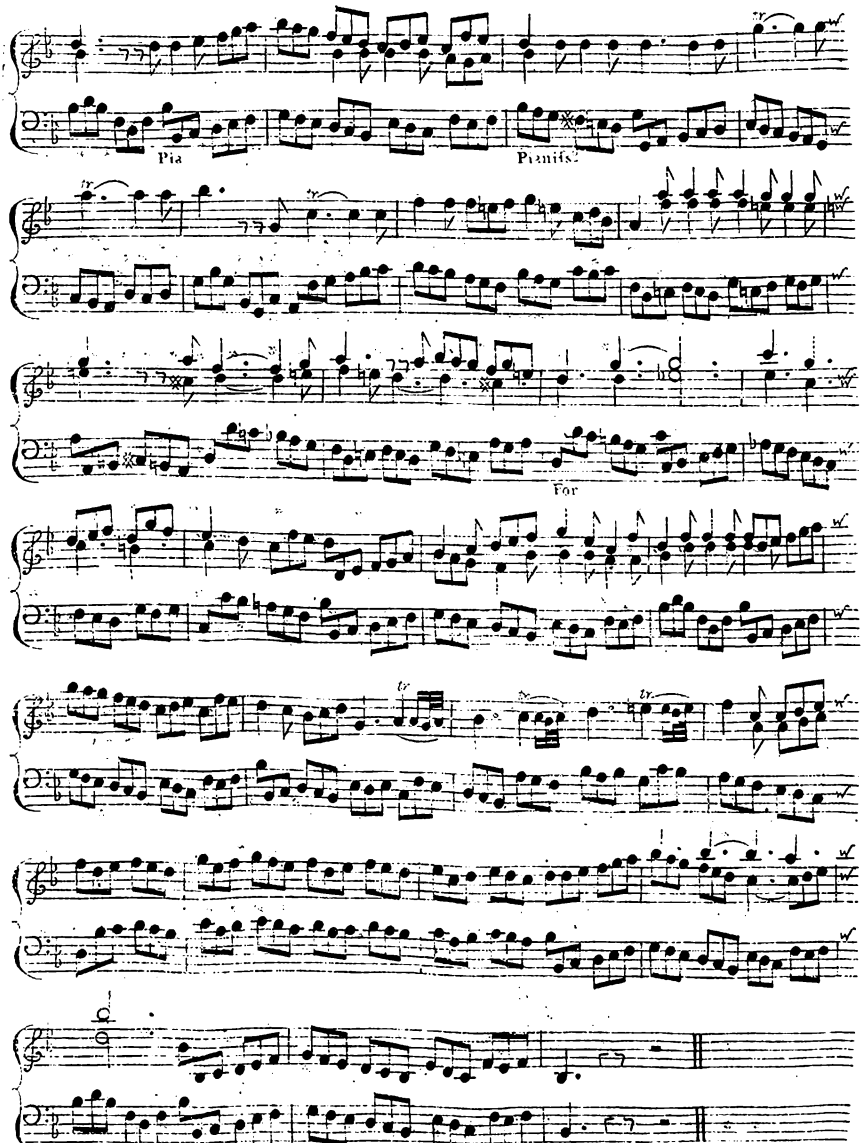
Pia
Pianiss.
For

HANDEL'S Coronation Anthem

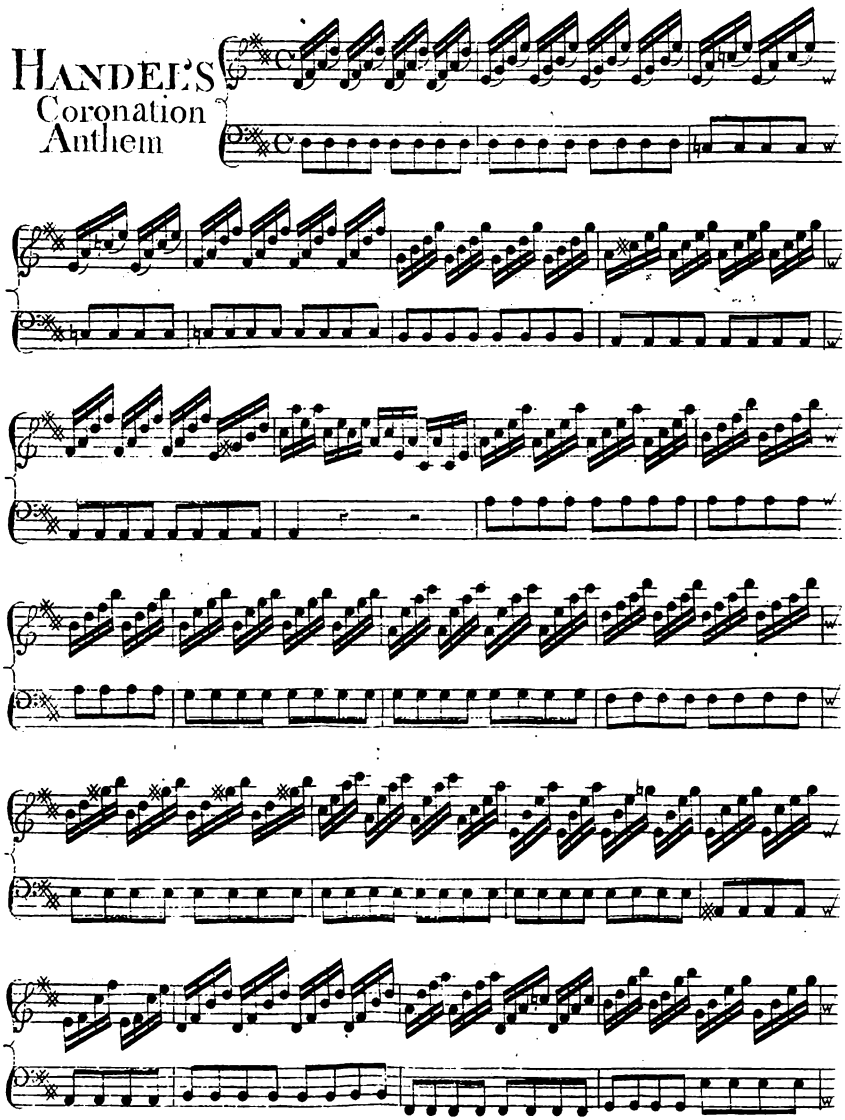

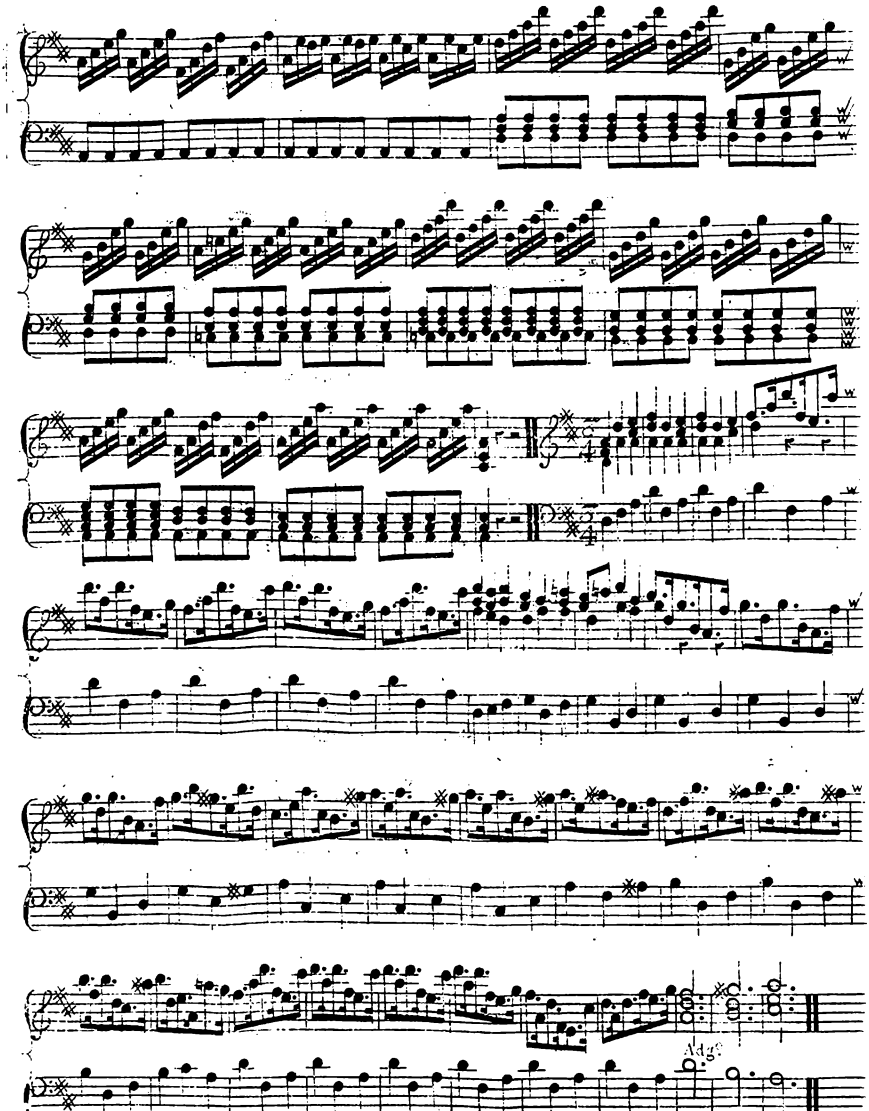

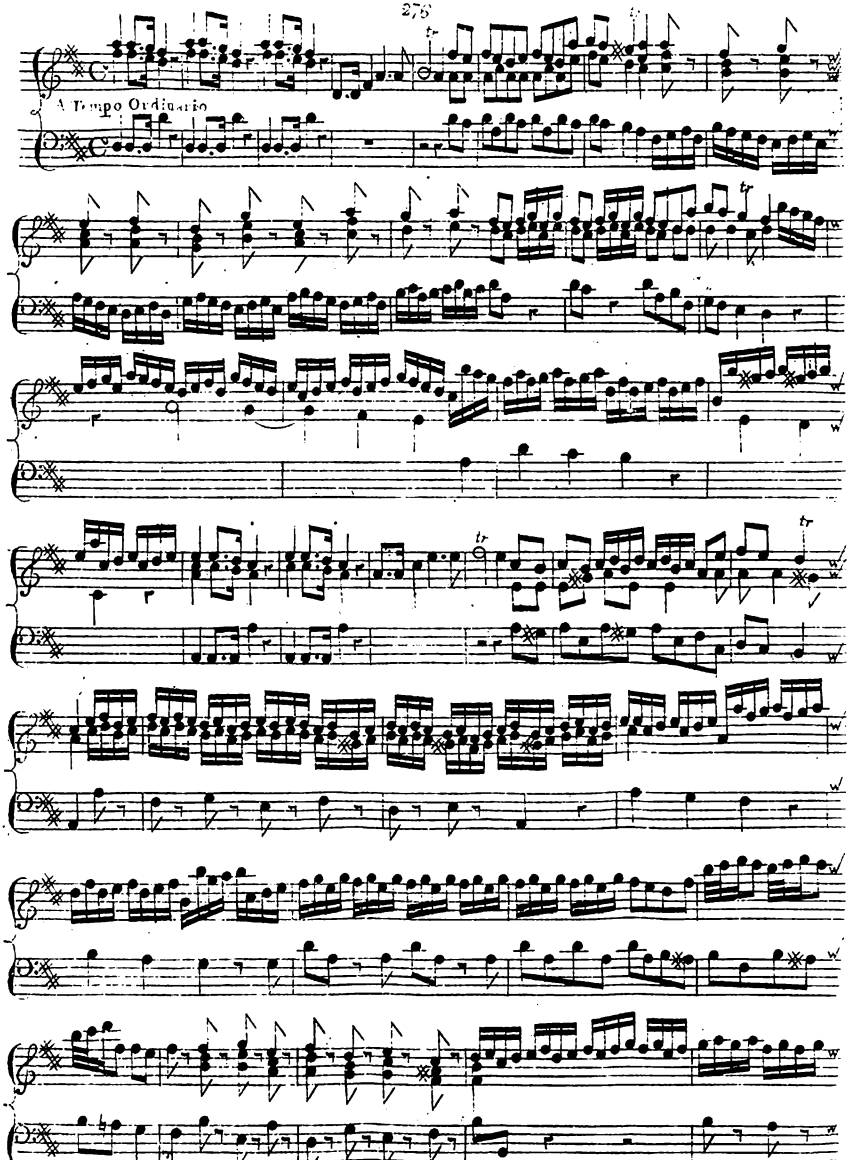
A Tempo Ordinario

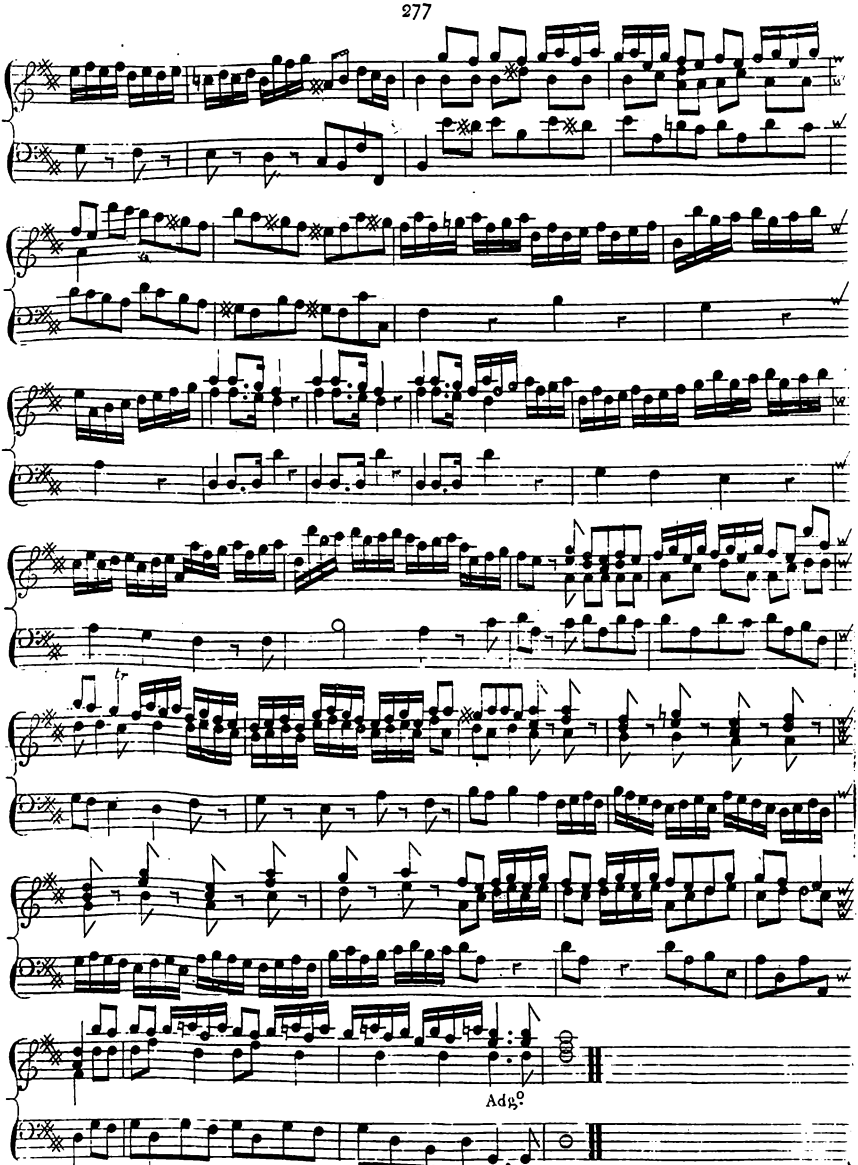
Adg.º