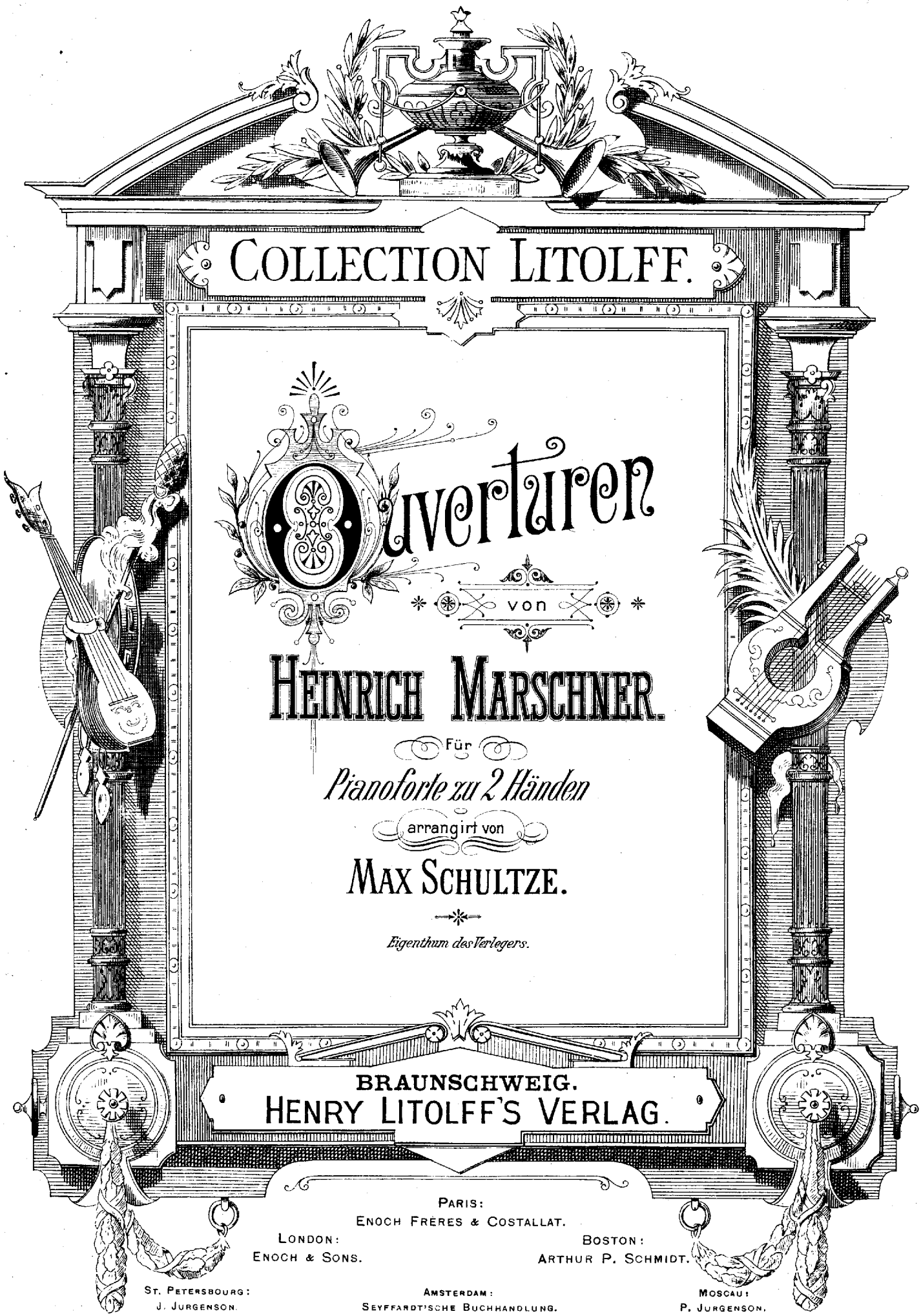

COLLECTION LITOLFF.

Ouverturen

von

HEINRICH MARSCHNER.

Für

Pianoforte zu 2 Händen

arrangirt von

MAX SCHULTZE.

Eigenthum des Verlegers.

BRAUNSCHWEIG.
HENRY LITOLFF'S VERLAG.

PARIS:
ENOCH FRÈRES & COSTALLAT.

LONDON:
ENOCH & SONS.

BOSTON:
ARTHUR P. SCHMIDT.

ST. PETERSBOURG:
J. JURGENSON.

AMSTERDAM:
SEYFFARDT'SCHE BUCHHANDLUNG.

MOSCAU:
P. JURGENSON.

Hans Heiling.

H. Marschner.

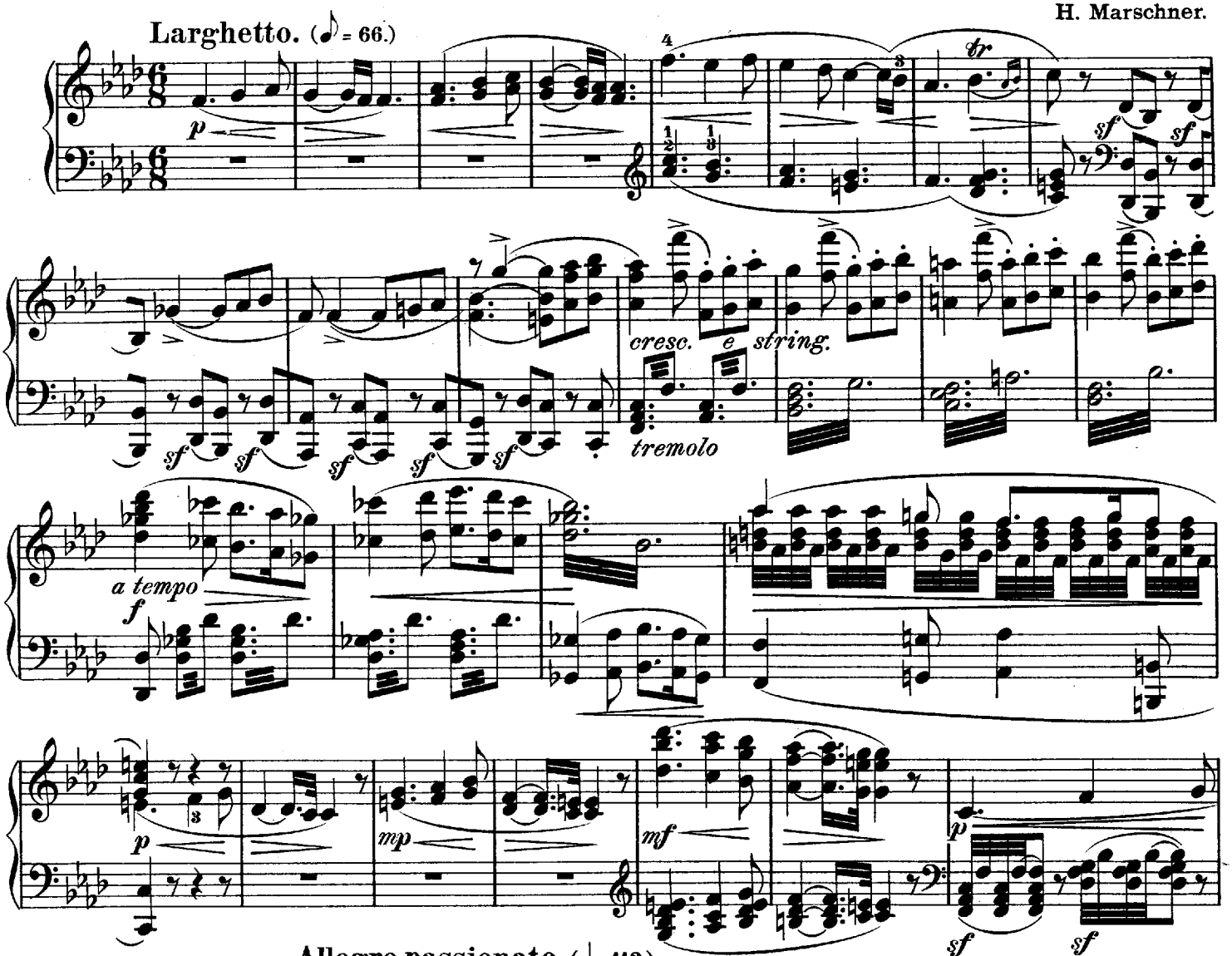

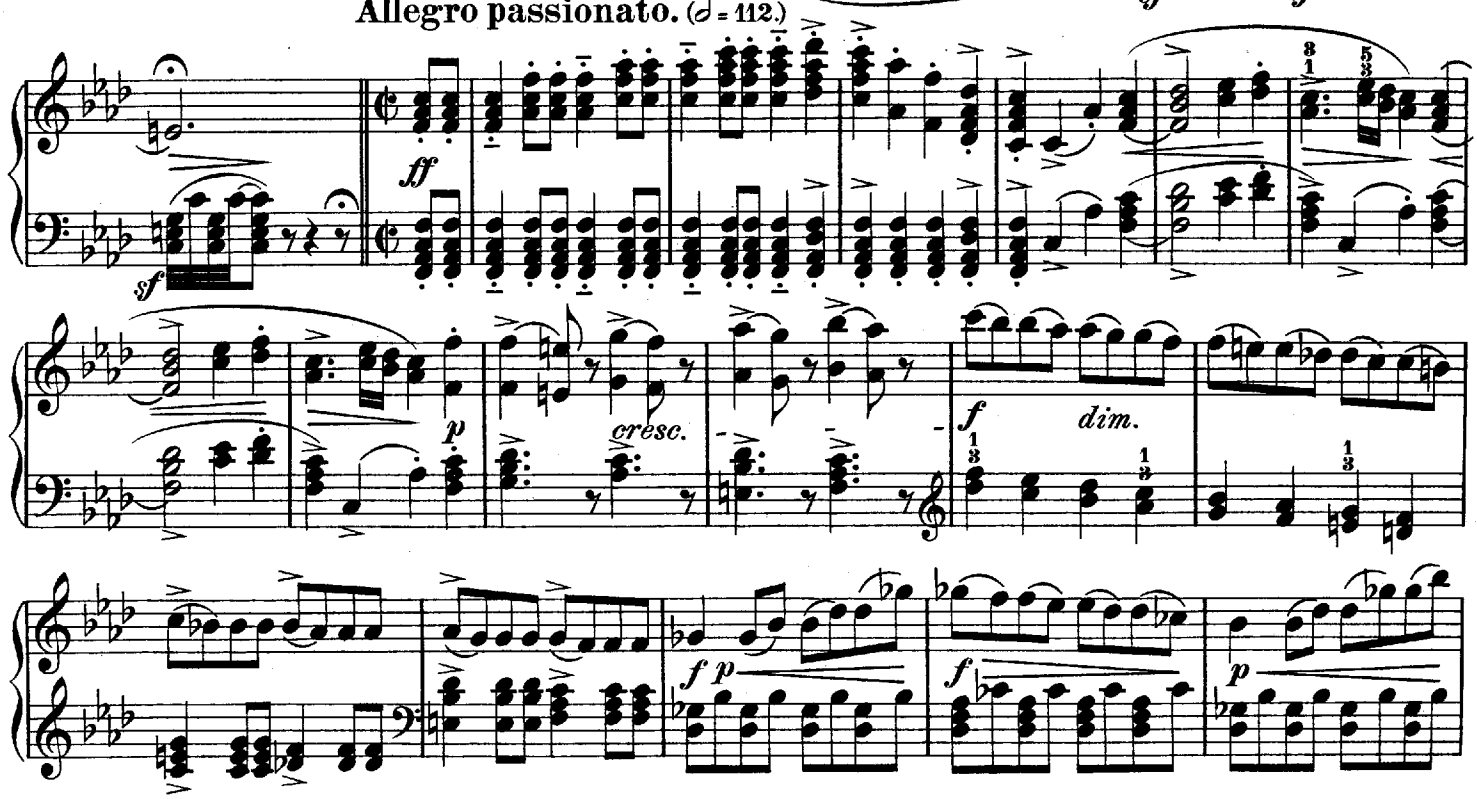

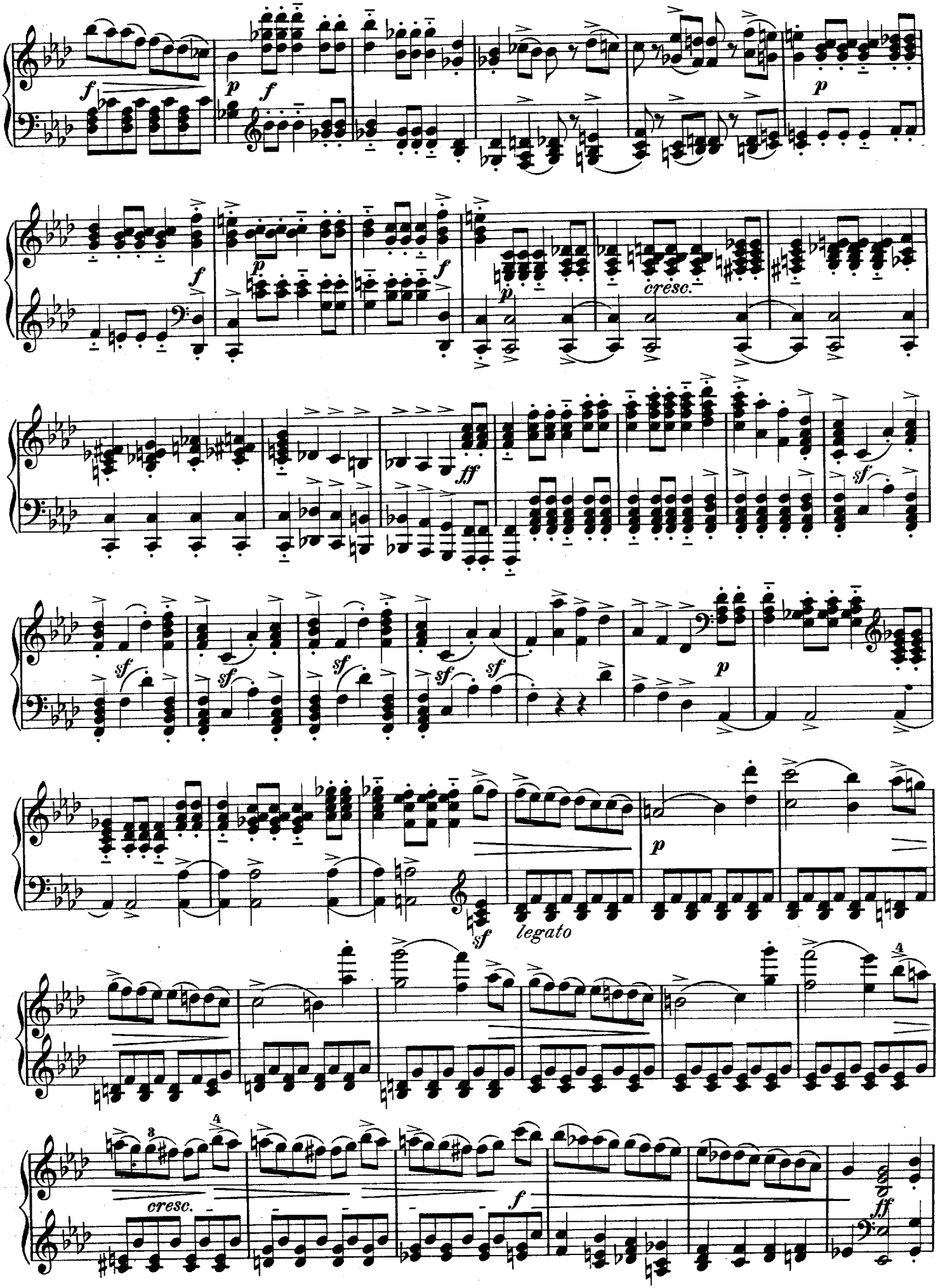
cresc.
legato
cresc.

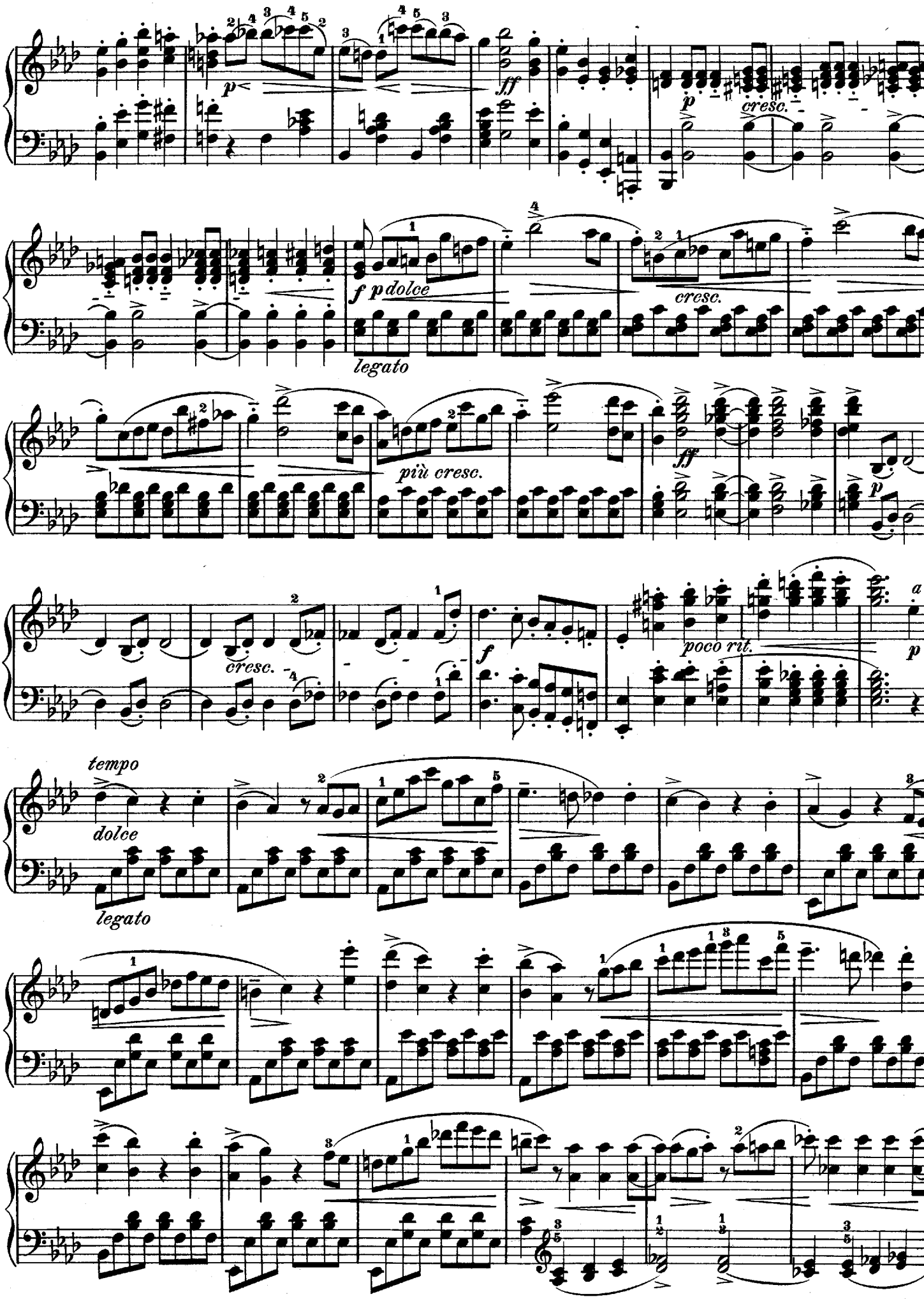
p
ff
p
cresc.
f p dolce
legato
cresc.
più cresc.
ff
p
cresc.
f
poco rit.
a
p
tempo
dolce
legato

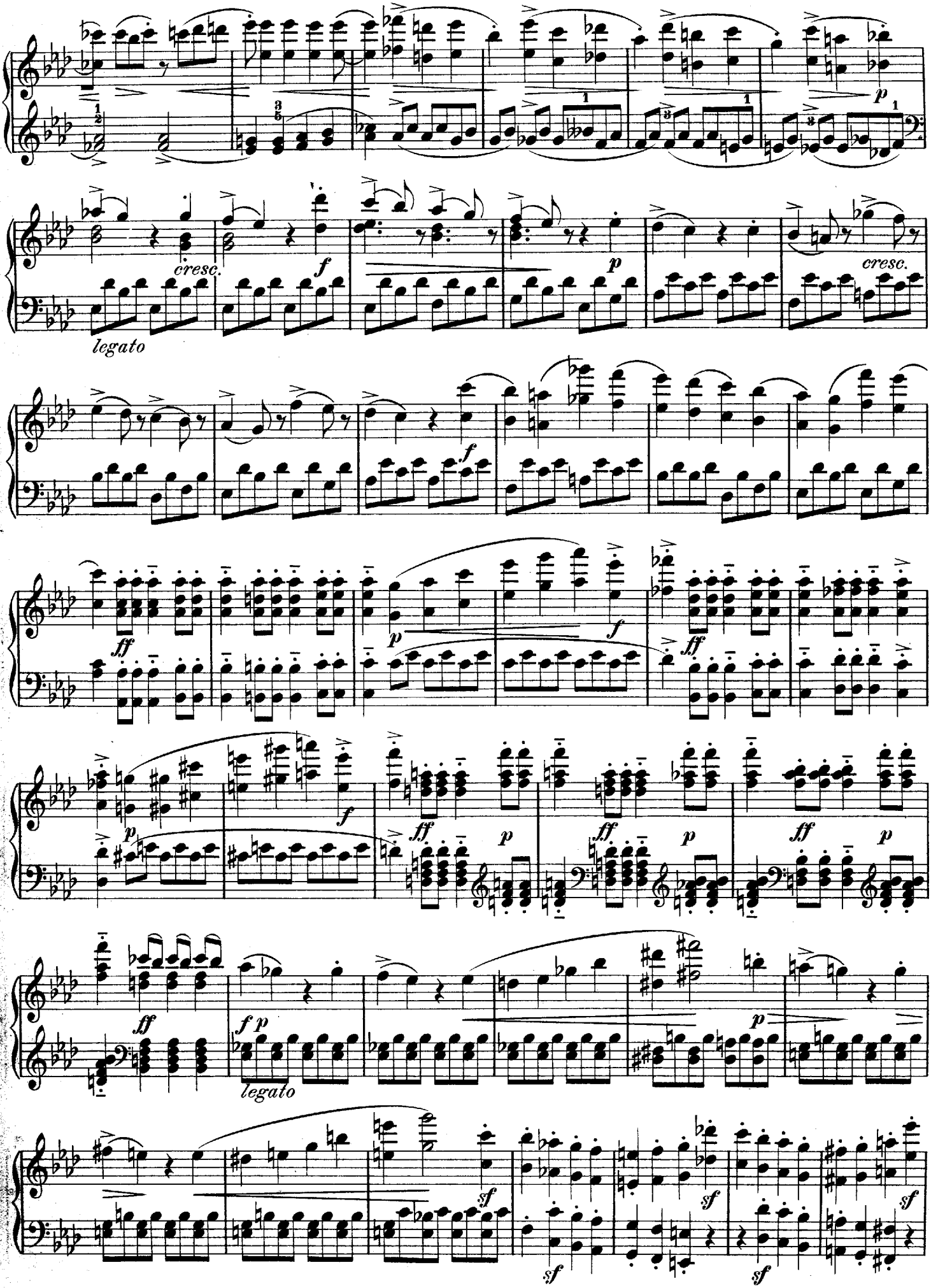
cresc.
legato
f
p
cresc.
ff
p
f
ff
p
f
ff
p
ff
p
ff
p
ff
f p
legato
p
sf
sf
sf
sf
sf

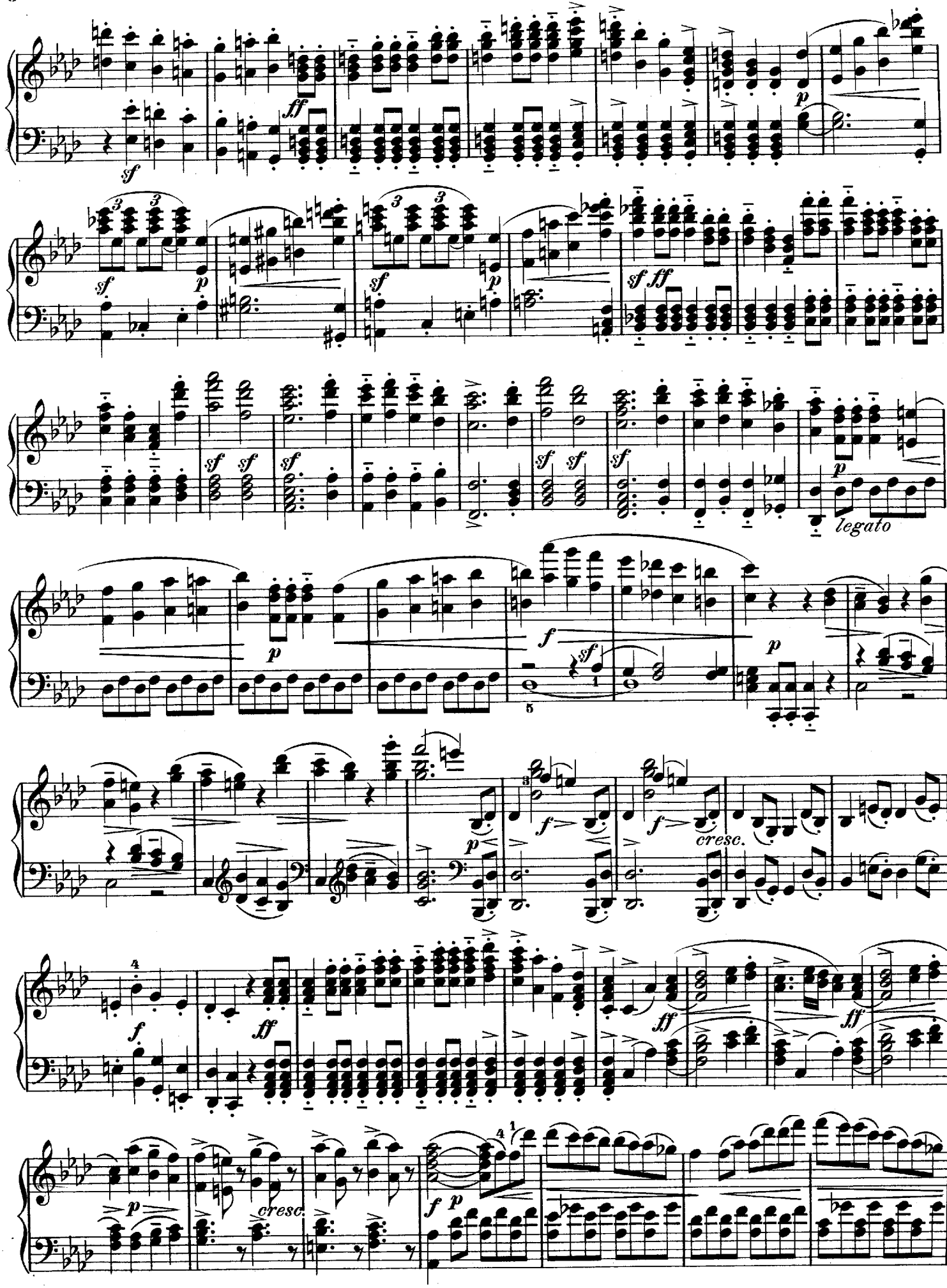
sf
ff
p
sf
p
sf
p
sf ff
sf
sf
sf
sf
sf
sf
p
legato
p
f
sf
p
f
f
cresc.
f
ff
ff
ff
p
cresc.
f
p

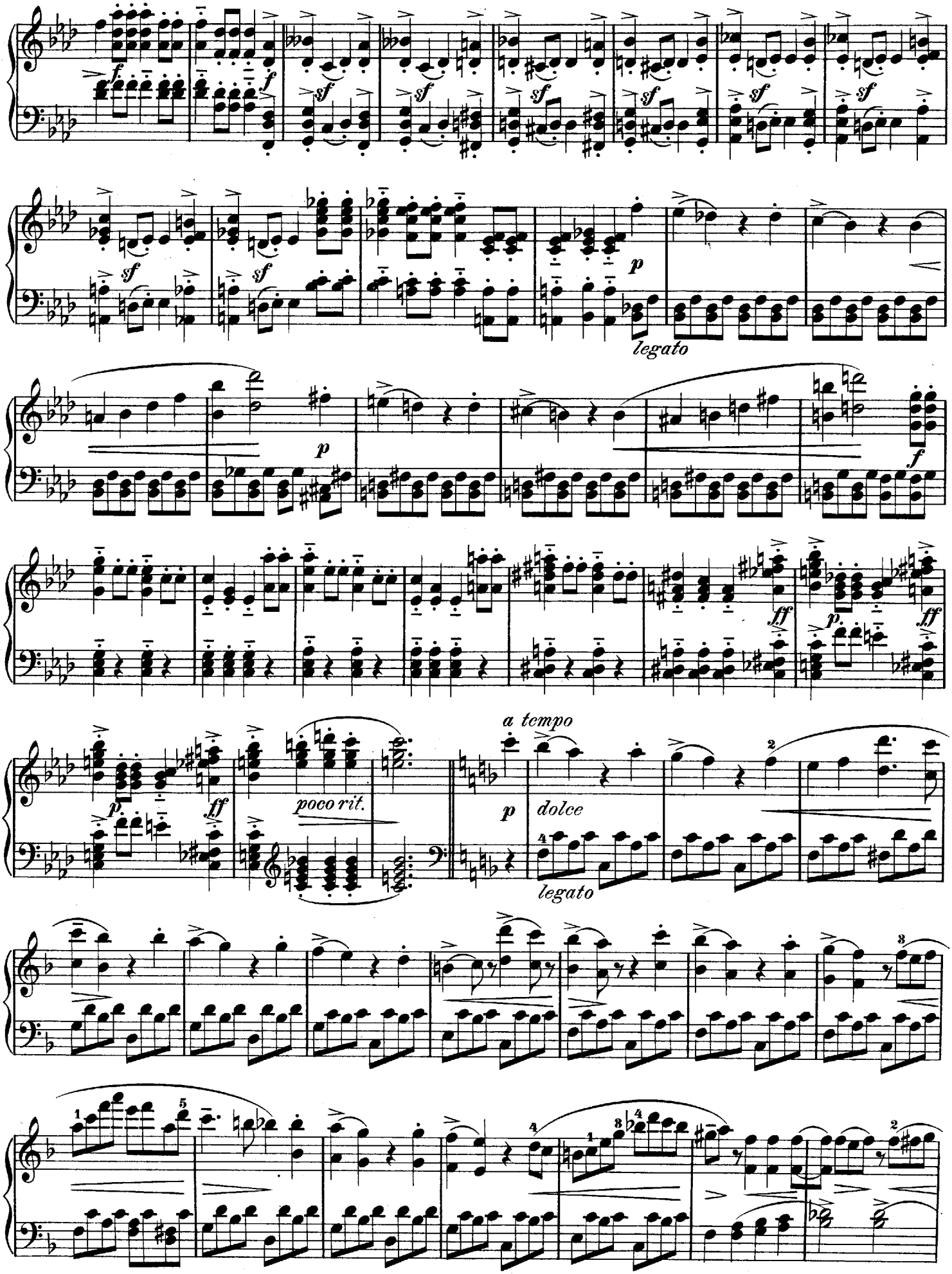
legato
poco rit.
a tempo
dolce
legato

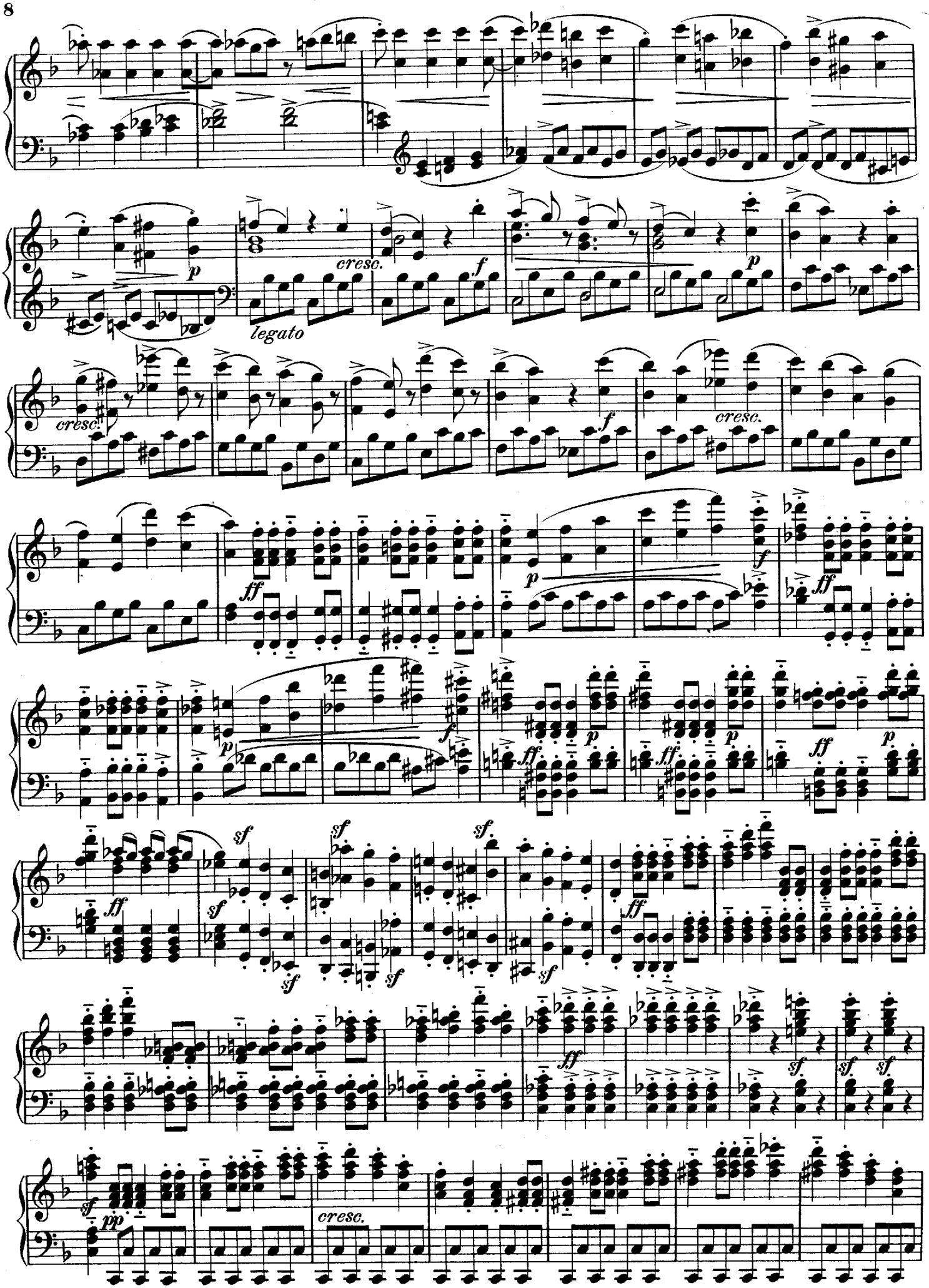
p
cresc.
legato
f
p
cresc.
f
cresc.
ff
p
f
ff
p
f
ff
p
ff
p
ff
p
ff
sf
sf
sf
sf
sf
sf
ff
ff
sf
sf
sf
sf
pp
cresc.

p
cresc.
ff
sf
sf
p
cresc.
cresc.
sf
ff
ff
sf