Der Vampyr.
(Le Vampire.)

Allegro con fuoco. (♩ = 120.)

H. Marschner.

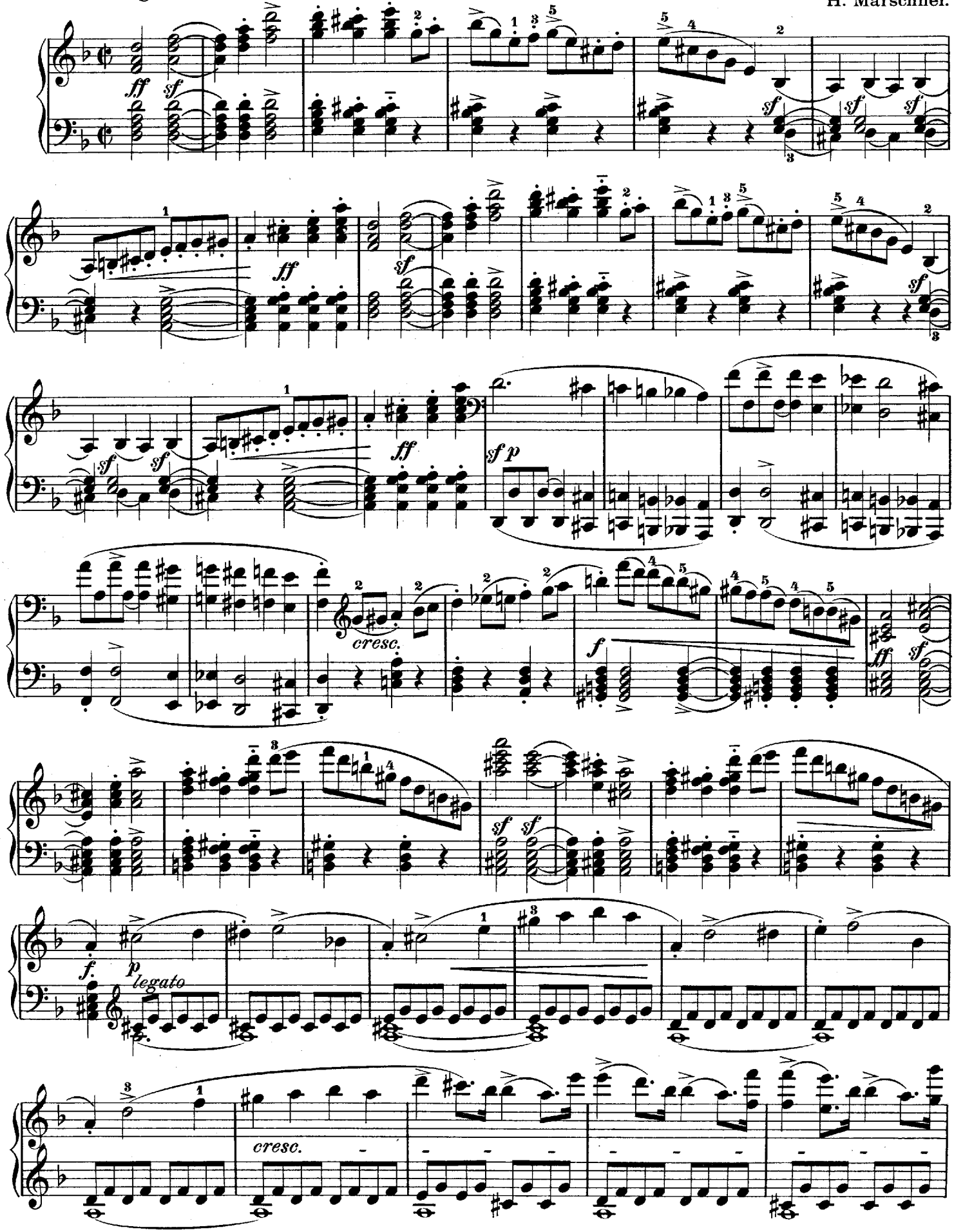

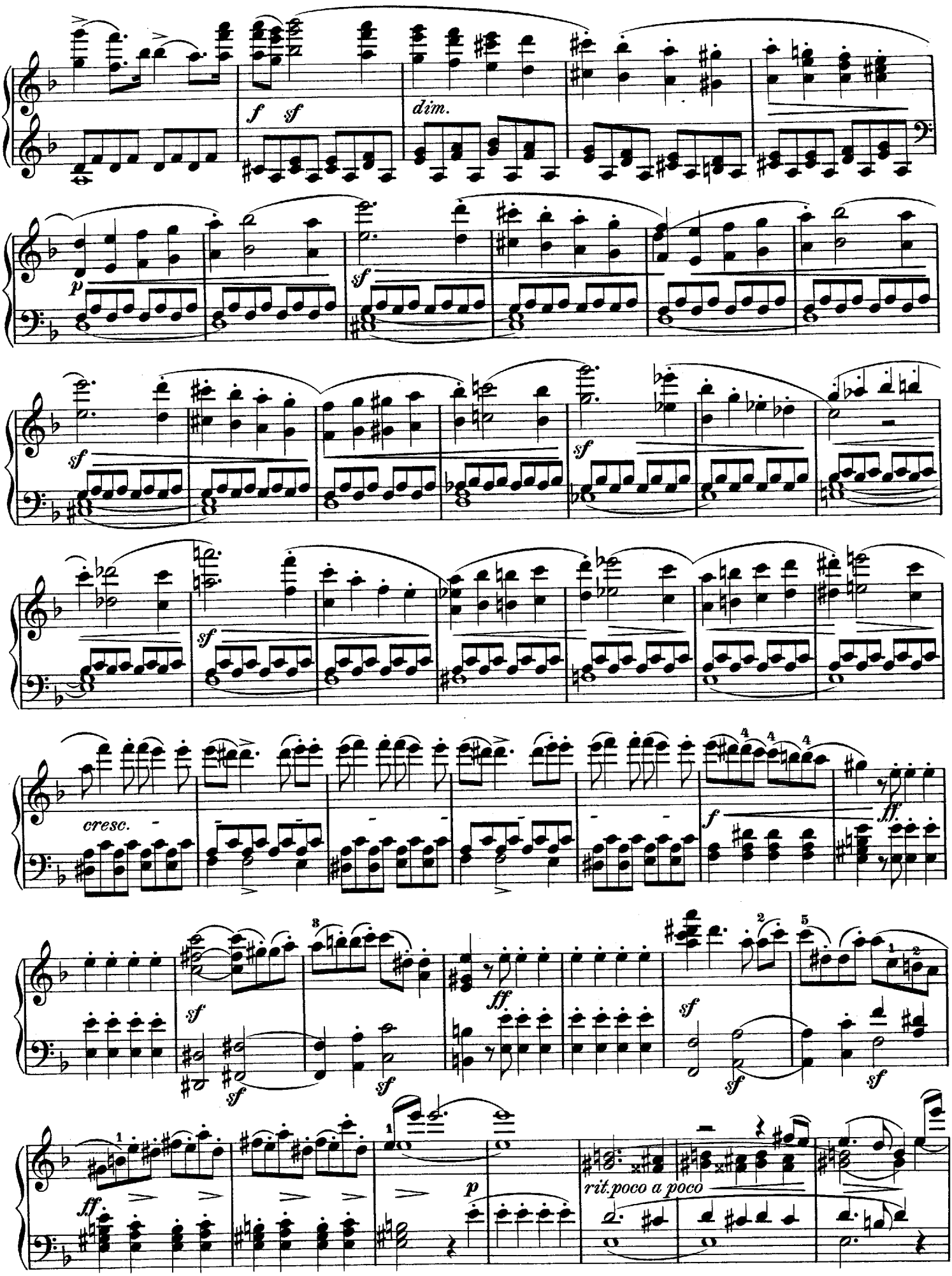
f sf
dim.
p
sf
sf
sf
sf
cresc.
f
ff
sf
sf
sf
ff
sf
sf
sf
ff
p
rit. poco a poco

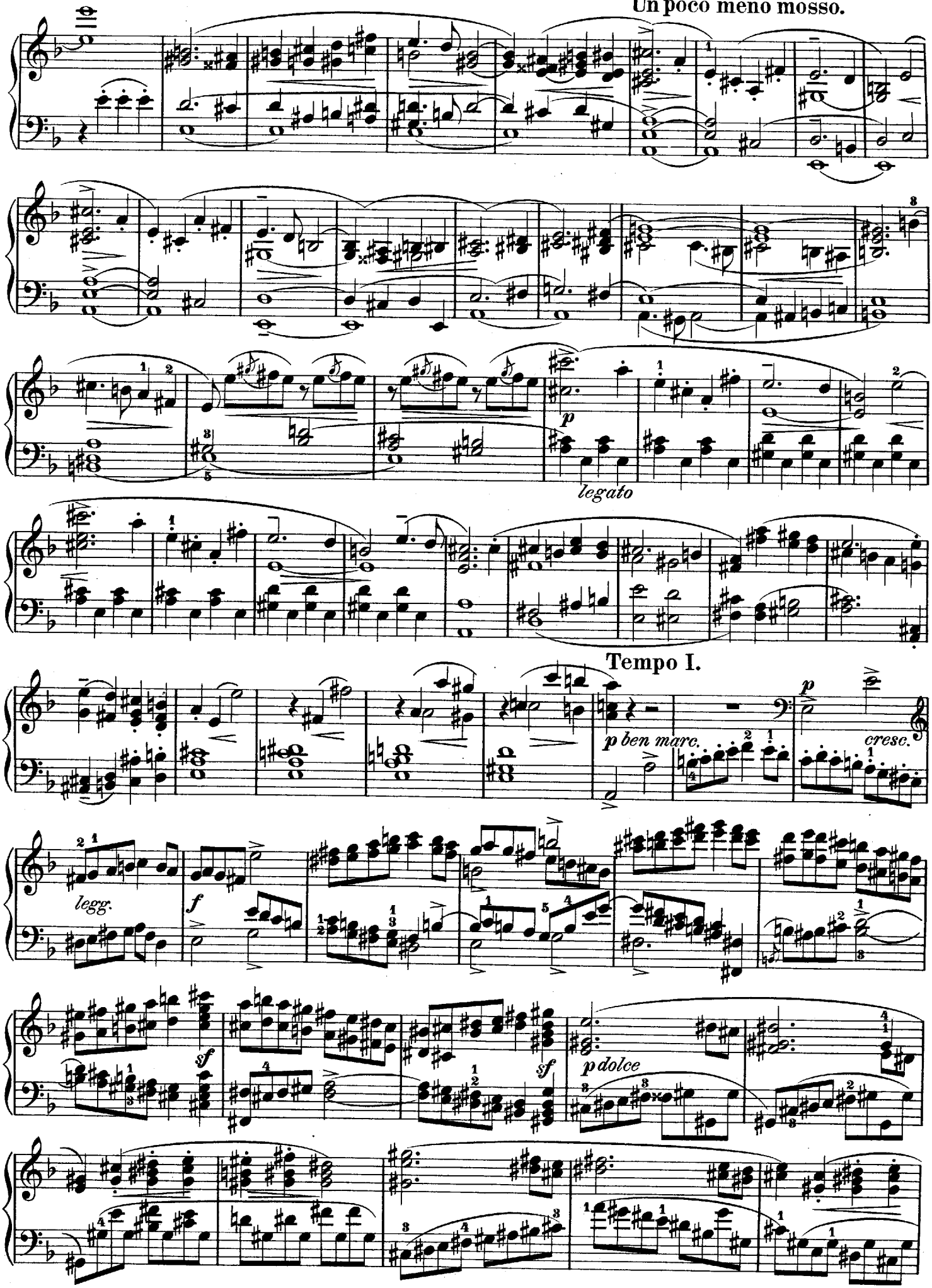
Un poco meno mosso.
p
legato
Tempo I.
p ben marc.
cresc.
legg.
f
sf
sf
p dolce

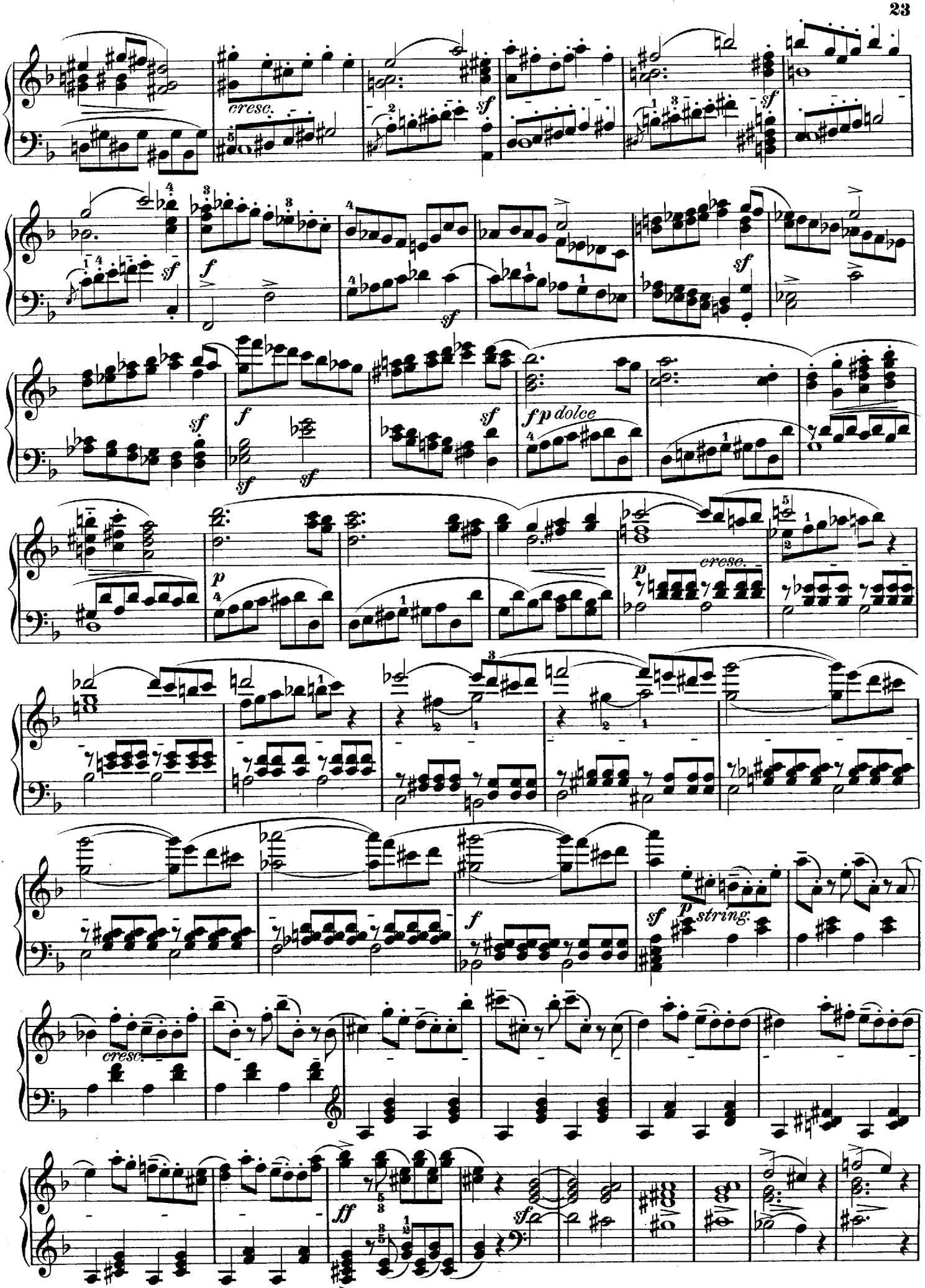
cresc.
sf
f
fp dolce
p
string.
ff

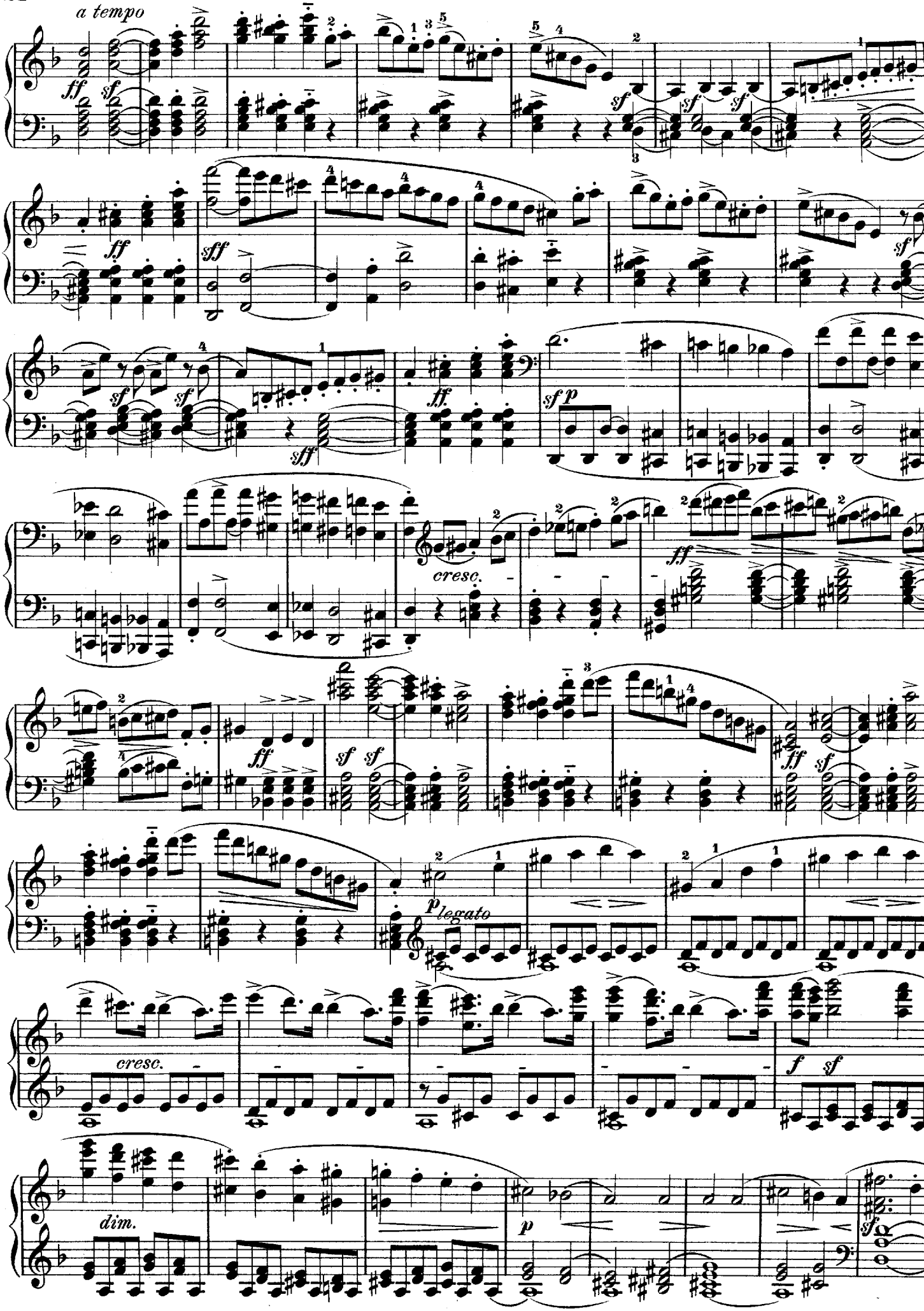
a tempo
cresc.
p legato
cresc.
dim.

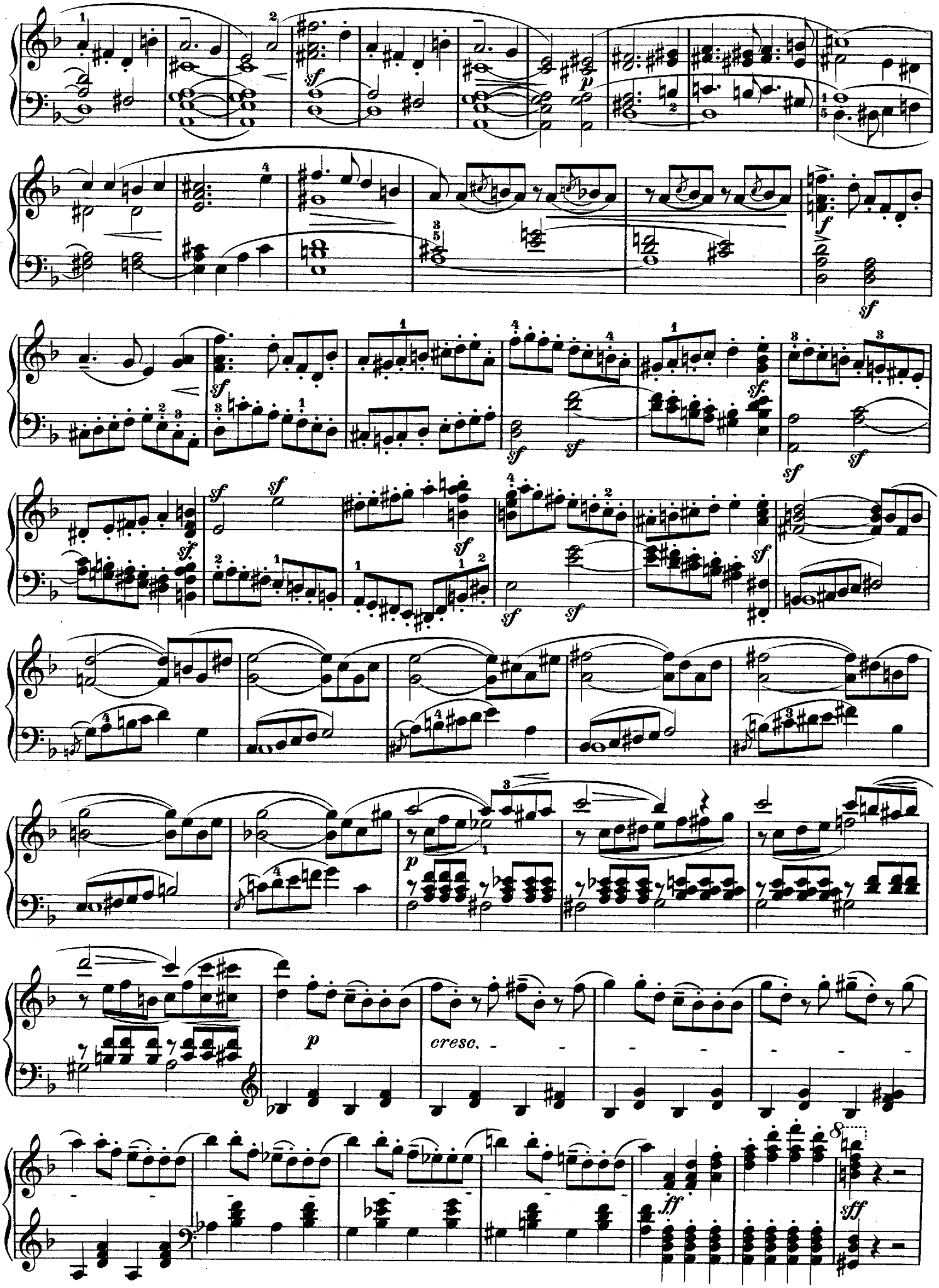
cresc.

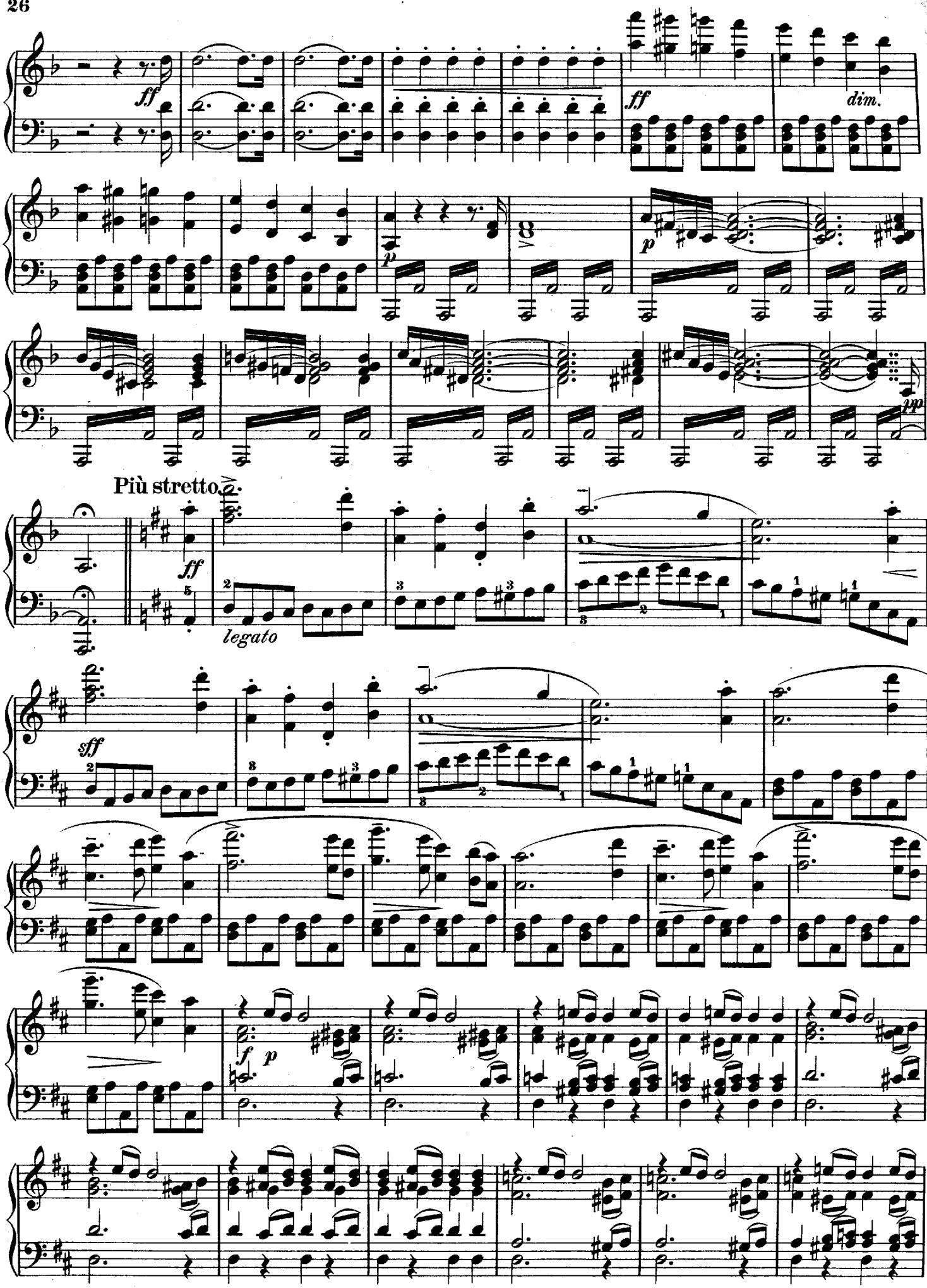
ff
dim.
p
pp
Più stretto.
ff
legato
sff
f
p

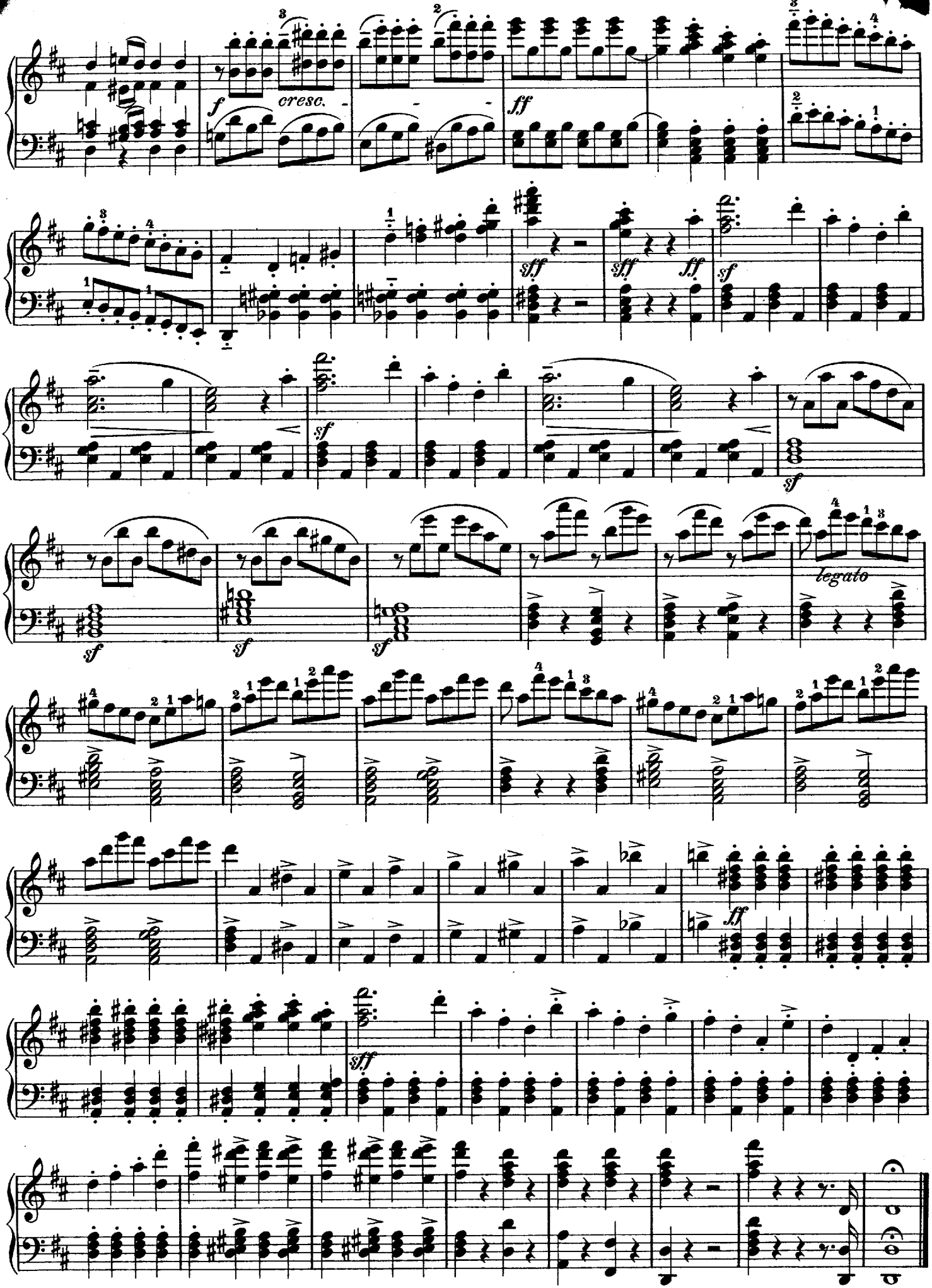
f
cresc.
ff
sff
sf
legato

INHALT.

Pag.

1. Hans Heiling . . . . . 2.
2. Der Templer und die Jüdin (Le Templier et la Juive) . . . . . 10.
3. Der Vampyr (Le Vampire) . . . . . 20.

Druck von Henry Litolff's Verlag in Braunschweig.