

XII SONATE

a due Violini, Violoncello ed Organo,
con trè Soggetti Reali

Di

ANDREA FADINI

Compositore di Musica

OPERA PRIMA

A. Amsterdam

CHEZ JEANNE ROGER

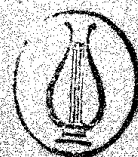

N° 450

Violino Primo

SONATA I

[A-Dur]

Canone

Allegro

Violino Primo

3/2
Adagio

Allegro

SONATA II *Canone*
[C-Dur] *Allegro*

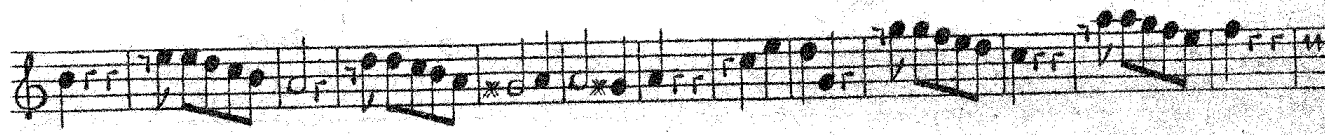
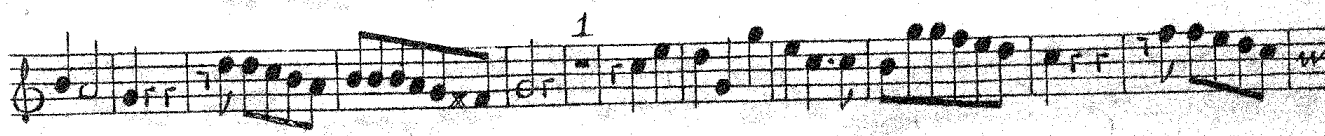
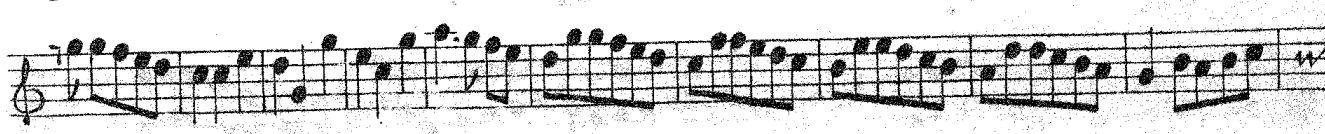
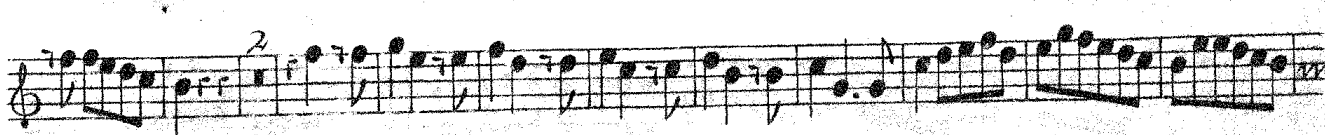
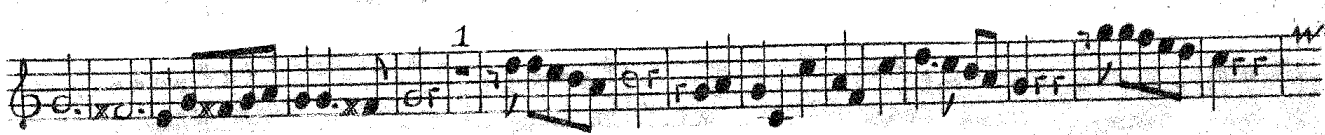
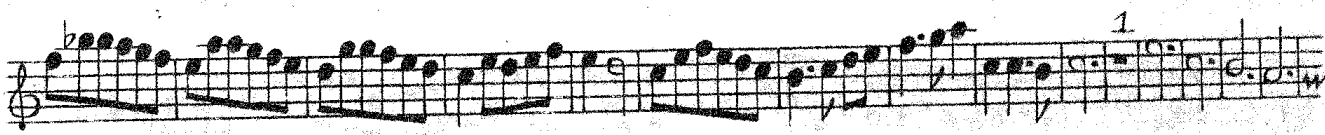
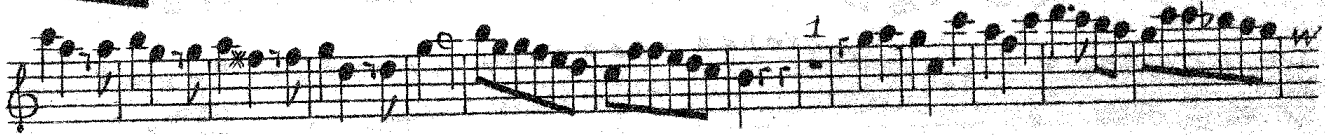
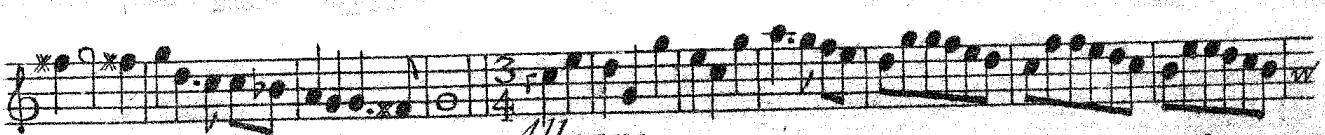

Violino Primo

SONATA III

[e-moll]

Adagio

5

Allegio

Adagio

Violino Primo

Violino Primo musical score, measures 1-14. The score is written on ten staves in treble clef. It begins with a key signature of one flat (B-flat) and a common time signature (C). The first measure is marked with a dynamic of *Piano*. The tempo changes to *Allegro* at measure 14. The music consists of a series of eighth and sixteenth notes, often beamed together in groups. There are several first-finger (1) and fourth-finger (4) fingering indications. A double bar line appears at the end of the section.

SONATA IV

Canone

[B-Dur]

Adagio

SONATA IV musical score, measures 1-4. The score is written on four staves in treble clef. It begins with a key signature of two flats (B-flat and E-flat) and a common time signature (C). The tempo is marked *Adagio*. The music features a melodic line with some slurs and first-finger (1) fingering indications. The notation includes eighth and sixteenth notes, some with ties.

Violino Primo

4

Allegro

Adagio

Allegro

Violino Primo

SONATA V

[F-Dur]

Canone
Adagio

$\frac{3}{4}$

The Canon section consists of four staves of musical notation. It begins with a treble clef and a 3/4 time signature. The music features a steady, rhythmic pattern with some melodic variation. Dynamics like *f* and *ff* are used. There are some rests and phrasing slurs. A first ending bracket labeled '1' is present in the second staff.

Violino Primo

5

Allegro

This section of the score consists of ten staves of music. It begins with a treble clef, a key signature of one flat (B-flat), and a common time signature. The tempo is marked 'Allegro'. The music is characterized by a continuous, rapid sixteenth-note pattern that flows across the staves. The notes are mostly eighth and sixteenth notes, creating a dense, rhythmic texture. The piece concludes with a whole note (w) on the final staff.

Adagio

This section of the score consists of three staves of music. It begins with a treble clef, a key signature of one flat (B-flat), and a 3/2 time signature. The tempo is marked 'Adagio'. The music is much slower and more melodic than the previous section, featuring a series of half notes and quarter notes. The piece concludes with a whole note (w) on the final staff.

Allegro ma non Presto

Violino Primo

SONATA VI

[G-Dur]

Adagio

Allegro

Adagio

Violino Primo musical score, Allegro movement. The score consists of 12 staves of music. It begins with a treble clef, a key signature of one flat (B-flat), and a 3/4 time signature. The tempo is marked "Allegro". The music features a variety of rhythmic patterns, including eighth and sixteenth notes, and rests. There are several dynamic markings such as *ff* (fortissimo) and *f* (forte). The score includes first and second endings, indicated by "1" and "2" above the notes. The piece concludes with a double bar line and a repeat sign.

SONATA VII

SONATA VII musical score, Adagio movement. The score consists of 3 staves of music. It begins with a treble clef, a key signature of one flat (B-flat), and a common time signature (C). The tempo is marked "Adagio". The music is characterized by a slower pace and features a variety of rhythmic patterns, including eighth and sixteenth notes, and rests. There are several dynamic markings such as *ff* (fortissimo) and *f* (forte). The score includes first and second endings, indicated by "1" and "2" above the notes. The piece concludes with a double bar line and a repeat sign.

Allegro

This section of the score consists of ten staves of music. It begins with a treble clef, a common time signature (C), and a key signature of one flat (B-flat). The tempo is marked 'Allegro'. The music is characterized by rapid sixteenth-note passages, often in eighth-note pairs, with various accidentals (sharps, flats, naturals) and dynamic markings (f, r, x). The notation includes slurs, accents, and fermatas at the end of each staff.

Adagio

This section of the score consists of five staves of music. It begins with a treble clef, a common time signature (C), and a key signature of one flat (B-flat). The tempo is marked 'Adagio'. The music is slower and more melodic, featuring quarter and eighth notes with various accidentals and dynamic markings (f, r, x). The notation includes slurs and fermatas at the end of each staff.

10

Allegro

1

2

This section of the score consists of three staves of music. It begins with a treble clef, a 3/4 time signature, and a key signature of one flat (B-flat). The tempo is marked 'Allegro'. The music is in 3/4 time and features eighth-note passages with various accidentals and dynamic markings (f, r, x). The notation includes slurs, accents, and fermatas at the end of each staff.

Canone

SONATA VIII *Adagio*

[D-Dur]

Allegro

The Allegro section consists of 12 staves of music. It begins with a treble clef, a key signature of one sharp (F#), and a common time signature (C). The tempo marking 'Allegro' is written below the first staff. The music is characterized by rapid sixteenth-note passages, often beamed in groups of four. There are several trills marked with 'x' and some slurs. A first finger fingering ('1') is indicated above a note in the third staff. The section concludes with a double bar line and a repeat sign.

Adagio

The Adagio section consists of three staves of music. It begins with a treble clef, a key signature of one sharp (F#), and a common time signature (C). The tempo marking 'Adagio' is written below the first staff. The music is slower and more melodic, featuring slurs and some trills marked with 'x'. The section concludes with a double bar line and a repeat sign.

Violino Primo

12
3/4
Allegro

ff 1
ff 2
ff 1
ff 1
ff 2

Canone
NATA IX
[9-moll]
Allegro

ff 1
ff 2

Volti

Allegro

This section of the score is marked *Allegro*. It begins with a treble clef, a key signature of one flat (G minor), and a common time signature (C). The music is characterized by intricate, fast-moving lines, primarily consisting of sixteenth-note patterns. The first staff starts with a dynamic marking of *mf*. The piece concludes this section with a double bar line and a repeat sign.

Adagio

This section of the score is marked *Adagio*. It begins with a treble clef, a key signature of one flat (G minor), and a common time signature (C). The music is significantly slower and more melodic than the preceding *Allegro* section. It features longer note values and more frequent rests. The first staff starts with a dynamic marking of *mf*. The section concludes with a double bar line.

Violino Primo

12
3
4
Allegro

ATA X

[F-Dur]

Adagio

Volte

Violino Primo

6
Allegro

1

Adagio

11
Allegro

1

1 5

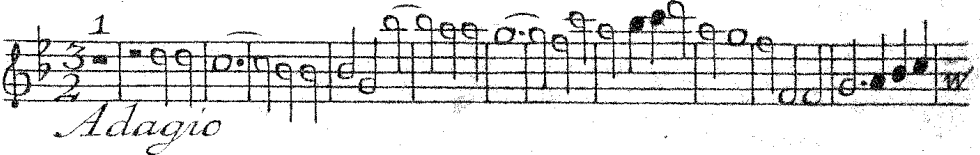
SONATA XI  *Adagio*

[B-Dur]

Allegro 

Violino Primo

Adagio

Allegro

SONATA XII
[G-Dur] Adagio

The twelfth system begins a new section, 'SONATA XII' in G major, 3/4 time, with a tempo of 'Adagio'. It features a melodic line with eighth and sixteenth notes, and a supporting bass line with eighth notes.

Violino Primo

Allegro

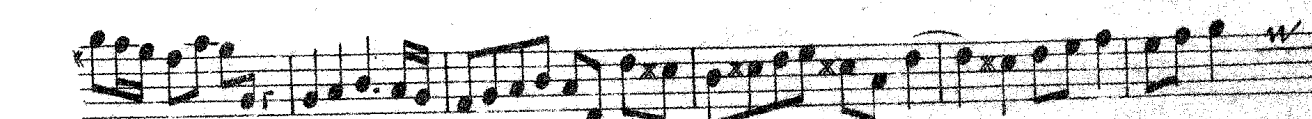
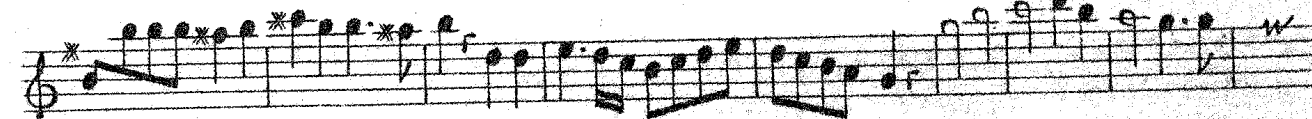

Adagio

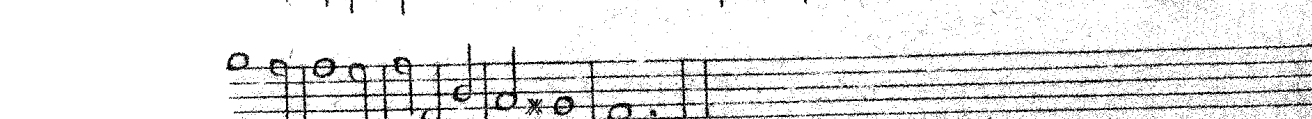
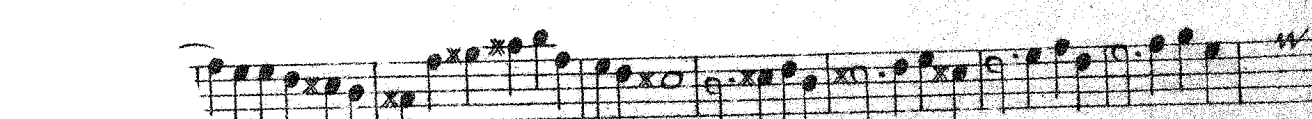

Volti

* 6
8
Allegro

1

1

FINE

XII SONATE

a. due Violini, Violoncello ed Organo,
con trè Soggetti Reali

Di

ANDREA FADINI

Compositore di Musica

OPERA PRIMA

A. Amsterdam

CHEZ JEANNE ROGER

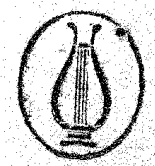

Violino Secondo

SONATA I *Canone*
Allegro

1

4

Allegro

1

Violino Secondo

3/2
Adagio

3/4
Allegro

Violino Secondo

Canone
3

SONATA II

Allegro

Violino Secondo

SONATA III

Adagio

Allegro

Adagio

Violino Secondo

Canone

SONATA IV

Adagio

Violino Secondo

Allegro

1

Adagio

9

Allegro

1

Violino Secondo

1
3
1
1
3
1
2
1

SONATA V

Canone

Adagio

f
ff
ff

Violino Secondo

Allegro

The Allegro section consists of 11 staves of music. It begins with a treble clef, a key signature of one flat (B-flat), and a common time signature (C). The tempo is marked 'Allegro'. The music is characterized by rapid sixteenth-note passages and slurs. The first staff includes the tempo marking. The second and third staves contain complex rhythmic patterns. The fourth and fifth staves continue the rapid sixteenth-note runs. The sixth and seventh staves feature a first ending bracket with a '1' above it. The eighth and ninth staves include some notes marked with an 'x'. The tenth and eleventh staves conclude the section with a final cadence.

Adagio

The Adagio section consists of 2 staves of music. It begins with a treble clef, a key signature of one flat (B-flat), and a 3/2 time signature. The tempo is marked 'Adagio'. The music is slower and features a mix of quarter and eighth notes. The first staff includes the tempo marking and a first ending bracket with a '3' above it. The second staff concludes the section with a final cadence.

Violino Secondo

13

Allegro ma non Presto

SONATA VI

Adagio

Violino Secondo

4
* Allegro

* Adagio

4
* Allegro

SONATA VII *Adagio*

SONATA VIII

Adagio

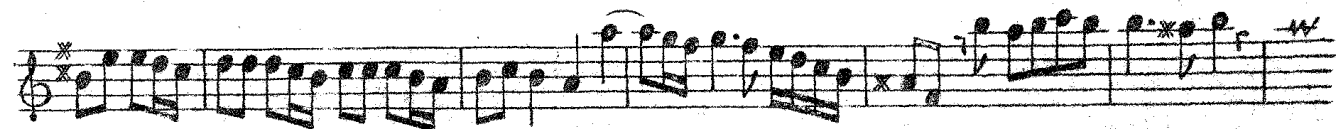
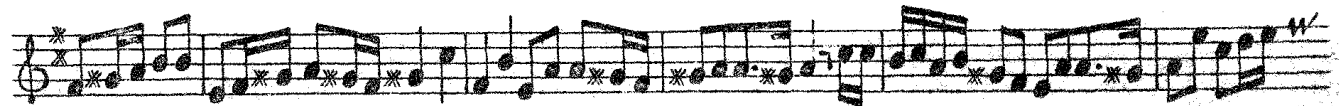
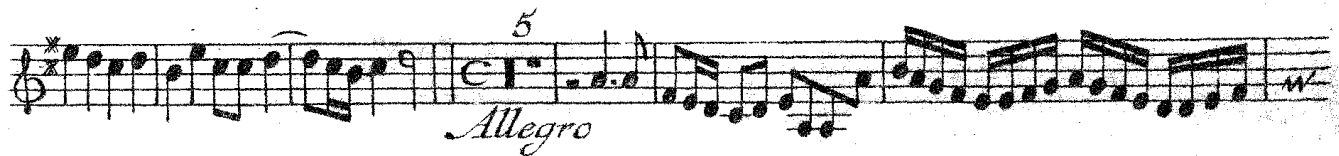
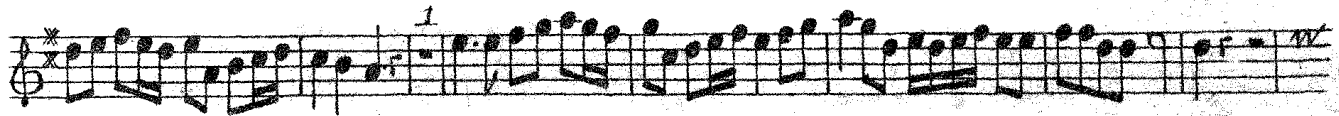

Allegro

Canone 3

SONATA IX

Allegro

Violino Secondo

1

4

Allegro

Adagio

Volti

Allegro

3

1

1

1

1

1

1

1

1

1

SONATA X

Adagio

Allegro

1

Violino Secondo

1

Adagio

Allegro

3/4

4

3

1

4

1

SONATA XI

Adagio

Allegro

The Allegro section is written across ten staves. It features a complex rhythmic pattern with many sixteenth and thirty-second notes. The first staff of this section includes a first ending bracket. The notation is dense and fast-paced, typical of an Allegro movement.

Adagio

Violino Secondo

Violino Secondo musical score, page 41. The score consists of 12 staves of music in G minor, 3/4 time. It features a tempo change to "Allegro" at measure 12, marked with a 3/4 time signature and a repeat sign. The music includes various dynamics such as "ff" and "f", and includes first endings marked with "1".

SONATA XII

Adagio

Allegro

Adagio

Allegro

FINE

Orkester

XII SONATE

a due Violini, Violoncello ed Organo,
con trè Soggetti Reali

Di

ANDREA FADINI

Compositore di Musica

OPERA PRIMA

A. Amsterdam

CHEZ JEANNE ROGER

N^o 450

Violoncello

SONATA I

Canone

Allegro

Volte

Violoncello

1

Adagio

18

Allegro

1

2

1

3

3

2

Violoncello

SONATA II

Canone

Allegro

Adagio

Volti

Violoncello

20

Allegro

This section contains ten staves of musical notation for the first movement of Sonata III. The tempo is marked *Allegro*. The music is written in a single system with ten staves. The first staff begins with a treble clef, a 3/4 time signature, and a key signature of one sharp (F#). The notation includes a variety of note values, rests, and dynamic markings such as *f* and *ff*. There are several slurs and accents throughout the piece. The first staff has a '20' above it, and the first measure of the second staff has a '1' above it. The piece concludes with a double bar line and a repeat sign.

SONATA III

Adagio

10

Allegro

This section contains four staves of musical notation for the second and third movements of Sonata III. The first two staves are for the second movement, marked *Adagio*, and the last two staves are for the third movement, marked *Allegro*. The music is written in a single system with four staves. The first staff begins with a treble clef, a 3/4 time signature, and a key signature of one sharp (F#). The notation includes a variety of note values, rests, and dynamic markings such as *f* and *ff*. There are several slurs and accents throughout the piece. The first staff has a '10' above it, and the first measure of the second staff has a '1' above it. The piece concludes with a double bar line and a repeat sign.

Violoncello

Adagio

Piano

Allegro

Violoncello

Canone

SONATA IV

Adagio

Allegro

Eleventh staff of music, showing a continuation of the fast-paced section.

Twelfth staff of music, with a fermata over a measure.

Thirteenth staff of music, starting with a treble clef, a key signature of one flat, and a common time signature. The tempo is marked Adagio.

Fourteenth staff of music, continuing the slow section with a fermata over a measure.

Violoncello

18

Allegro

Canone

SONATA V

Adagio

Volti

Violoncello

11

Allegro

1

2

Adagio

26

Allegro ma non Presto

4

3

SONATA VI

Adagio

Allegro

Volte

Adagio

Allegro

SONATA VII

Adagio

Allegro

Violoncello

Eleventh staff of music, featuring a mix of note values and dynamic markings.

Twelfth staff of music, showing a change in dynamics and rhythmic intensity.

Thirteenth staff of music, continuing the *Allegro* section with dynamic markings.

Fourteenth staff of music, concluding the page with dynamic markings.

Violoncello

Cantata

SONATA VIII

Adagio

11

Allegro

Adagio

24
Allegro

SONATA IX

Canone 6

Allegro

7

Violoncello

8

Allegro

Adagio

17

Allegro

SONATA X

Adagio

Allegro

Adagio

Volti

Violoncello

22
 Allegro
 3
 3
 1

SONATA XI
 Adagio

1
 12
 Allegro
 1

Violoncello

1

Adagio

24

Allegro

1 2

SONATA XII

Adagio

3/4

Allegro

Adagio

Allegro

1

FINE

Orchestra

XII SONATE

a due Violini, Violoncello ed Organo,
con trè Soggetti Reali

Di

ANDREA FADINI

Compositore di Musica

OPERA PRIMA

A. Amsterdam

CHEZ JEANNE ROGER

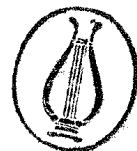

N^o 450

Organo

SONATA I

Canone

Allegro

Allegro

Volti

Organo

SONATA II *Canone* *Allegro*

Organo

Volte

Organo

Allegro

This section of the score consists of ten staves of music. The first staff is in treble clef with a 3/4 time signature. The subsequent staves are in bass clef. The music is highly rhythmic, featuring many sixteenth and thirty-second notes. Numerous fingerings (e.g., 1, 2, 3, 4, 5, 6, 7) and articulation marks (e.g., asterisks, slurs) are present throughout. The tempo is marked 'Allegro'.

SONATA III

Adagio

Allegro

This section begins with the title 'SONATA III' and a common time signature. The first part is marked 'Adagio' and consists of two staves of music with slower, more melodic lines. The second part is marked 'Allegro' and consists of one staff of music with a faster tempo. The score includes various fingerings and articulation marks.

Organo

The manuscript shows signs of being a working draft, with some corrections and annotations visible throughout the score.

SONATA IV

Canone

343 76 *w*

Adagio

Allegro

Organo

6 6⁵ 4³ 7⁵ 4³ 5 6⁵ 8⁷ 6⁵ 4³ 8⁷ 6⁵ x 4x x δ 6 x 6⁵ 6

9876 6 4x Adagio 6 16 7 6 76 7 6⁵ 46 766 6 5 6⁵ 76⁵ 5 43

Allegro

SONATA V

45 23 6 6 6 6 6 4b 6 5 4b

6 6⁵ x 76 6 4x Adagio 6 6 6 δ x 6 x δ 76^x 6 4x

6 5 43 6 6 6 6 9⁵ 43

Organo

14

Allegro

SONATA VII

Adagio

Allegro

Organo

Eleventh staff of musical notation with fingerings and dynamics.

Twelfth staff of musical notation with fingerings and dynamics.

Thirteenth staff of musical notation with fingerings and dynamics.

Fourteenth staff of musical notation with fingerings and dynamics.

SONATA VIII

Organo

11

Allegro

Adagio

Allegro

Organo

SONATA IX *Canone*

Organo

SONATA X

Organo

SONATA XI

Organo

12 *Allegro*

6 5 6 6 5 6 5 6 6 5 6 6

6 5 6 6 5 6 6 6 6 6 6 6 7 6

6 6 1 6 5 6 5 6 5 6 6 6 6 4 6 6 4 6 5

6 5 6 5 6 5 6 6 1 6 6

4 3 5 6 6 7 6 6 6 7 6 5 6 * 6 * 6 * 6 * 5 * 6

6 5 4 * 5 6 6 4 3

5 4 3 4 3 7 6 4 3 6 6 9 8 7 6 5 4 7 5 2 6 7 5 2 6

Adagio

7 5 2 6 7 4 5 2 6 7 5 2 6 7 6 * 6 5 * 5 6 * 2 6 7 6 7 6 4 3 2 6 6 5 4 3

24 *Allegro*

6 6 6 6 5 6 5 6 6 5

6 6 6 6 4 3 5 6 5 6 5 6 5 6 6 6 6

6 6 6 6 6 5 6 6 6 6 6 7 6 6 6 4 2 6 6

6 6 6 6 6 6 6 6 * 6 7 6 6 6 6 4 5 1 5 6

6 5 6 5 6 5 6 6 4 3 6 5 6 6

6 5 6 5 6 5 6 6 7 6 5 4 6 6 5 6

Organo

SONATA XII

Organo

FINE