

[SYMPHONI.]

VI
SINFONIE,
 A Piu Istrumenti
 INTITOLATE
 La Melodia Germanica
 COMPOSTE DA VARI
AUTORI,

- 1^o Del Sig.^r STAMITZ. 4^o Del Sig.^r WAGENSEIL.
 2^o Del Sig.^r RICHTER. 5^o Del Sig.^r STAMITZ.
 3^o Del Sig.^r STAMITZ. 6^o Del Sig.^r KOHAUT.

Fait Graver par M.^r Vénier.

OPERA XI.

Prix 9^{lt}

Gravé par Ceron.

Les Amateurs de Musique sont averti que les Symphonies de Stamitz de cet Œuvre, sont les dernières, et les meilleures que ce Célèbre Auteur a Composées.

Faute de Clarinettes, on pourra les Exécuter avec deux Hautbois, Flutes ou Violons.

Les Cors de Chasse sont ad libitum; et se vendent separement.

A PARIS,

Chés { Mr. Bayard, Marchand, rue Saint Honoré, à la Règle d'Or.
 Mr. Le Clerc, Marchand, rue du Roule, à la Croix d'Or.
 M^{lle} Castagnery, rue des Prouvaires, à la Musique Royale.
 Mr. Le Menu, Marchand, rue du Roule à la Clef d'Or.

De l'Imprimerie AVEC PRIVILEGE DU ROY. de Richomme Lefine.

CATALOGUE

De Musique Instrumentale des Meilleurs Auteurs tant Anciens que Nouveaux
Que M^r Venier a Receuilliet fait Graver, ce qu'il continue toujours, il avertit que
Son nom Sera au frontispice de tous Ses ouvrages, pour n'être pas Confon-
du avec les Autres Editeurs, la Dite Musique se Vend a Paris aux
adresses ordinaires et chés l'Editeur rue St. thomas du Louvre vis a vis le chateau D'eau

SINFONIE		SINFONIE		TRIO		CONCERTI.	
A Più Strumenti		Opera 10 ^a		Per due Violini e Basso choro		11 ^a Concerti per cembalo	
Comp ^{te} da Vari Autori		1 ^a Richter. 4 ^a Richter.		Poltrano e corgi vo con oboe		Da Vari Autori.	
Opera Prima		2 ^a Back. 5 ^a Wagansail		o flauto del sig ^r Borez		1 ^a Lorenzini 3 ^a Tozzi.	
1 ^a del sig ^r Brivio 4 ^a Porpora		3 ^a Vari Autori 6 ^a Holtz-baur.		Opera prima.		2 ^a Wagansail 4 ^a Binder.	
2 ^a Conte Giulini 5 ^a Alessandro							
3 ^a Giuseppe 5 ^a M ^o 6 ^a Haase							
Opera Seconda		Opera 11 ^a		Sei Trio del sig ^r Borez			
1 ^a Tomelli. 4 ^a Holbaur.		La Melodia Germanica con		Opera Seconda.			
2 ^a Haase. 5 ^a Conte Giulini.		oboe flauti e clarini obligati					
3 ^a Graun. 6 ^a Bernasconi.		1 ^a Stamitz. 4 ^a Wagansail		Trio o conversazione			
Corni ad libitum		2 ^a Richter. 5 ^a Stamitz.		del Signor Martin			
		3 ^a Stamitz. 6 ^a Kohaut		Opera Terza.			
		Corni ad libitum					
Opera Terza							
1 ^a Conte Giulini 4 ^a Lombardo							
2 ^a Castrucci. 5 ^a Kohaut.							
3 ^a Bernasconi 6 ^a Galuppi.							
Opera Quarta		VI. QUATUOR				SONATE	
1 ^a Andrei. 4 ^a G.B. & Martini		p ^r un Violon, un Hautbois				Per Violino e Basso del sig	
2 ^a Galinberti 5 ^a Peretz.		un Violoncelle Obligé, et				Femori Opera Seconda.	
3 ^a Tomelli 6 ^a Rosselli.		une Basse Continue, par				Lorenzo Somis.	
Corni ad libitum.		M. Talon.				Martin per Violoncello	
						Opera Seconda.	
Opera Quinta						XX Sonata per cembalo	
1 ^a Wagansail. 4 ^a Galuppi.						Da Vari Autori.	
2 ^a Tomelli. 5 ^a Wagansail						1 ^a Galuppi 4 ^a B ^{te} Marzullo	
3 ^a Camelloker. 6 ^a Leo.						2 ^a Merola 3 ^a Alberti.	
Corni ad libitum.						3 ^a Tasso 6 ^a Scarlati.	
Opera Sexta						XX Sonate per Cembalo	
1 ^a Holtz-baur. 4 ^a Gallo.						Da Vari Autori.	
2 ^a Conte Giulini 5 ^a Wagansail						1 ^a Alberli 6 ^a Haase	
3 ^a Tomelli. 6 ^a Luchini.						2 ^a Tozzi 7 ^a Lorenzini	
Corni ad libitum						3 ^a Galuppi 8 ^a Agrel	
						4 ^a Legrand 9 ^a Martini	
						5 ^a Back 10 ^a Schaffrath	
Opera Septima.		BECK opera 1 ^a		DUETTI.		Opera Seconda	
1 ^a Martini. 4 ^a Raina.		MARTIN opera 4 ^a		Per due Violini e flauti del			
2 ^a Galuppi. 5 ^a Tomelli.		GOSSEI opera 3 ^a		sig ^r Antonio Gröneman.			
3 ^a Wagansail 6 ^a Wagansail		HOFFMANN'		Opera prima.			
Corni ad libitum.		opera 1 ^a ; Corni ad libitum					
		RICHTER Opera 3 ^a		Sei Duetti per due Violon-			
		Corni ad libitum.		celli del sig ^r Sant'angelo			
Opera Octava		SARTI Opera 1 ^a					
1 ^a Cavalis. 4 ^a Kohaut.		Corni ad libitum.					
2 ^a Scolari. 5 ^a Gebel.							
3 ^a Wagansail 6 ^a Holtz-baur.							
Corni ad libitum.							
Opera 9 ^a							
1 ^a Beck. 4 ^a Relutz							
2 ^a Priali. 5 ^a Tomelli.							
3 ^a Martini 6 ^a Stamitz.							
Corni ad libitum							

Violino Primo

3

Volti

Violino Primo

Pia^{mo}!

Andante

Minuetto

Prestissimo

Violino Primo

5

OVERTURA II

Richter.

Allegro

mezzo Forte

7

Andantino Section: This section begins with a tempo marking of 'Andantino' and a key signature of one flat (B-flat). The time signature is 3/8. The music is written for the right hand (treble clef) and left hand (bass clef). The right hand part is marked 'PP' (pianissimo) and 'Concordini'. The left hand part is marked 'P' (piano). The music consists of flowing, arpeggiated figures in the right hand and a steady, rhythmic accompaniment in the left hand. The section concludes with a double bar line.

Presto Section: This section begins with a tempo marking of 'Presto' and a key signature of one flat (B-flat). The time signature is 2/4. The music is written for the right hand (treble clef) and left hand (bass clef). The right hand part is marked 'P' (piano) and 'F' (forte). The left hand part is marked 'P' (piano). The music is characterized by rapid, arpeggiated figures in the right hand and a steady, rhythmic accompaniment in the left hand. The section concludes with a double bar line.

SINFONIA III

Stamitz.

Allo assai

Violino Primo

9

Violino Primo

Cres: **F** **FF** **P** **F**

P **F**

Andante

F **P** **F** **P** **F** **P**

F **P** **F** **P**

F **P** **F** **P** **F** **P** **F** **P**

F **P** **F** **P**

F **P** **F** **P** **F** **P** **F** **P**

F **P** **F** **P**

Rinf: **P** *Rinf:* **P** *Rinf:* **P**

F **P** **F** **P**

F **P** **F** **P** **F** **P** **F** **P**

F

12/11

Violino Primo

Minuetto

Trio

Minuetto Da Capo

Prestissimo

Rinf.

Violino Primo

11

Violino Primo

11

P *P*

Cres. *F* *rin* *FF*

P *F* *P* *F* *P* *F*

PP *F*

P *F*

12 *Allegro* *Violino Primo*
Wagenseil. SINFONIA IV

Violino Primo

13

Violino Primo

13

And. e P

Allegro

SINFONIA V.

Stamitz.

Allegro festoso

SINFONIA V.
Harnitz.
Allegro fastoso

12

Violino I Rondo

Violino Primo

Andante

Violino Primo

Andante

Rinf.

Cres.

Minuetto

Violino Primo

17

Trio P F P

F P F P *Mto da Copo*

Presto Assai P F P F

P

F F F

P F P F P *Rinf* F

P F P

F P F P

F P

P

F P

P F P F P F P F

SINFONIA
VI

Violino Primo

P

F

P

F

P

F

P

F

P

Fortis

P

F

Violino Primo

19

[SYMPHONI.]

VI
SINFONIE,
A Piu Istrumenti
INTITOLATE
La Melodia Germanica
COMPOSTE DA VARI
AUTORI,

- 1^o Del Sig.^r STAMITZ. 4^o Del Sig.^r WAGENSEIL.
2^o Del Sig.^r RICHTER. 5^o Del Sig.^r STAMITZ.
3^o Del Sig.^r STAMITZ. 6^o Del Sig.^r KOHAUT.

Fait Gravé par M.^r Venier.

OPERA XI.

Prix 9^{lt}

Gravé par Ceron.

Les Amateurs de Musique sont averti que les Symphonies de Stamitz de cet Œuvre, sont les dernières, et les meilleures que ce Célèbre Auteur a Composé.

Faute de Clarinettes, on pourra les Exécuter avec deux Hautbois, Flutes ou Violons.

Les Cors de Chasse sont ad libitum; et se vendent separement.

A PARIS,

Chés { M.^r Bayard, Marchand, rue Saint Honoré, à la Règle d'Or.
M.^r Le Clerc, Marchand, rue du Roule, à la Croix d'Or.
M^{lle} Castagnery, rue des Prouvaires, à la Musique Royale.
M.^r Le Menu, Marchand, rue du Roule à la Clef d'Or.

De l'Imprimerie AVEC PRIVILEGE DU ROY. de Richomme L'aine.

SINFONIA I

Violino Secondo

3

FF

F P F P

P

P

P

P

Cres. F Rinf.

FF

Volti

Violino Secondo

Andante

Cres: F P F P

Cres: F P PP

Cres: F P PP

Cres: F P PP

Cres: F P PP

Minuetto

Trio

mF *F* *P* *M^{te} Da Capo*

Prestissimo

P *1 F*

Violino Secondo

5

Violino Secondo musical score, page 5. The score consists of ten staves of music in G major (one sharp). It features various musical notations including treble clef, key signature, time signature, and dynamic markings such as *p*, *f*, *ff*, and *cresc.* The music includes complex rhythmic patterns, triplets, and slurs.

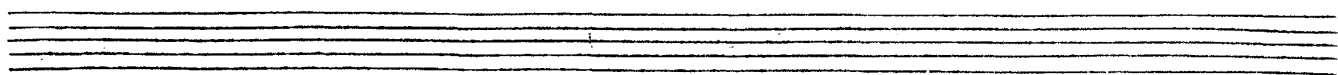

OVERTURA II

Violino Secondo

OVERTURA II

7

[illegible]

SINFONIA III

Allegro assai

8

Violino Secondo

SINFONIA III

Allegro assai

P

F P F P

F P

P Cres: F

FF P Cres:

F FF P

F P F P F P

F P F P

P Cres: F FF

P FF

P F P

Violino Secondo

9

Violino Secondo

Minuetto

Trio

M^{to} Da Capo

Prestissimo

Cresc *rin:*

Violino Secondo

11

Violino Secondo
 11

SINFONIA
IV.

Violino Secondo

Allegro

Violino Secondo

13

SINFONIA V

Violino Secondo

Allegro Fastosa

SINFONIA V

Allegro Fastoso

Violino Secondo

15

F *P* *P*

Cres. *rin* *FF*

P *F*

P *F* *P* *F*

P *Cres.* *F*

F *FF*

P *Cres.* *F*

rin *F* *P*

F *F*

Volta

Andante

Minuetto

Trio p

Trio **p**

Violino Secondo

17

SINFONIA
VI

Violino Secondo

Allegro assai

rinf.

P

F

Violino Secondo

19

4

4

And.te

P

Rin. *P*

Rin *F*

P *Rin*

P *Rin*

P *F*

Presto

P *F*

P *F*

mf

F *P*

F *P*

F *P*

P *F*

P *F*

VI
SINFONIE,
A Piu Istrumenti
INTITOLATE
La Melodia Germanica
COMPOSTE DA VARI
AUTORI,

- 1^o Del Sig.^r STAMITZ . 4^o Del Sig.^r WAGENSEIL.
2^o Del Sig.^r RICHTER . 5^o Del Sig.^r STAMITZ .
3^o Del Sig.^r STAMITZ . 6^o Del Sig.^r KOHAUT .

Fait Grave' par M.^r Venier .

OPERA XI .

Prix 9^{lt}

Grave' par Ceron .

Les Amateurs de Musique sont averti que les Symphonies de Stamitz de cet Œuvre, sont les dernières, et les meilleures que ce Célèbre Auteur a Composé .

Faute de Clarinettes, on pourra les Exécuter avec deux Hautbois, Flutes ou Violons .

Les Cors de Chasse sont ad libitum; et se vendent separément .

A PARIS,

Chés { *M.^r Bayard, Marchand, rue Saint Honore, à la Règle d'Or .*
M.^r Le Clerc, Marchand, rue du Roule, à la Croix d'Or .
M^{lle} Castagnery, rue des Prouvaires, à la Musique Royale .
M.^r Le Menu, Marchand, rue du Roule à la Clef d'Or .

De l'Imprimerie AVEC PRIVILEGE DU ROY. de Richomme l'aine.

[illegible]

2

F

Cres:

[illegible]

Basso

Cres.: F FF

P Cres.: F P PP

P Cres.: F

Minuetto

P Cres.: F

Trio P

P F P F

Prestissimo

P F P F

PP Cres.: F Rinf.: FF P F

P F P F

F P F

P F P F

F P F P F

F P F P F

P F

OVERTURA II

Allegro **FF**

PP

F **P** **F** **P** **F** **P** **F**

mezzo F

FF

P

Basso

Basso

5 9 6 5 5 4 7 7 5 5

7 6 7 5 5 7 5 6 5 4 7 6 5 4 7

F P F

||:

Andantino, Conserdini

Andantino Conserdini

Presto

Presto

1 F 1 F

P F

1 F 1 F

P F

FF P F

SINFONIA III

Allegro assai

Basso

F P F P F 1 Rin.

F P F P 1 rin.

F P F P

Minuetto

F P F P

Trio

F P F P

Minuetto Da Capo

F P F P

Prestissimo

F P F P

F P F P 1 rin.

F P F P

F P F P 1 rin.

F P F P

F P F P 1 rin.

F P F P

F P F P 1 rin.

SINFONIA.V.

P-Q *Basso*
278-4

Allegro Fastoso

SINFONIA V. *Basso* $2\sharp 8-43-747-$ $747-$ $2\sharp 8-43-$

Allegro Fastoso

Andante

VI
SINFONIA*Ritorno**Allegro*

VI. Sinfonie

a più strumenti intitolate

La Melodia Germanica

da Vari Autori

Opera XI

Oboe o Flauti

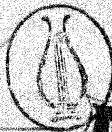

[SYMPHONI.]

VI
SINFONIE,
A Piu Istrumenti
INTITOLATE
La Melodia Germanica
COMPOSTE DA VARI
AUTORI,

- 1^o Del Sig.^r STAMITZ. 4^o Del Sig.^r WAGENSEIL.
2^o Del Sig.^r RICHTER. 5^o Del Sig.^r STAMITZ.
3^o Del Sig.^r STAMITZ. 6^o Del Sig.^r KOHAUT.

Fait Gravé par M.^r Venier.

OPERA XI.

Prix 9^{ll}.

Gravé par Ceron.

Les Amateurs de Musique sont averti que les Symphonies de Stamitz de cet Oeuvre, sont les dernières, et les meilleures que ce Célèbre Auteur a Composé.

Faute de Clarinettes, on pourra les Exécuter avec deux Hautbois, Flutes ou Violons.

Les Cors de Chasse sont ad libitum; et se vendent séparément.

A PARIS,

Chés { M.^r Bayard, Marchand, rue Saint Honoré, à la Règle d'Or.
M.^r Le Clerc, Marchand, rue du Roule, à la Croix d'Or.
M^{lle} Castagnery, rue des Prouvaires, à la Musique Royale.
M.^r Le Menu, Marchand, rue du Roule à la Clef d'Or.

De l'Imprimerie AVEC PRIVILEGE DU ROY. de Richomme l'Aine.

SINFONIA I

Per due Violini o Boe o Flauti

Presto 2 2 P *Cres: F Rinf:*

FF 3 F 3 F 1 *Soli* F

F

P *Cres: F* 12 F 3 F 3 F

1 *Soli* F

P *Cres: F Rinf: FF*

ANDANTE

Tacet

Minuetto

oboe o Flauto

P Cres: F

3

Soli

Trio

F

2

F

Soli

M^o Da Capo

Prestissimo

F

P

F

1

P

F

1

P

F

1

1

18

P

Cres:

F

Rinf:

F

F

1

18

1

1

F

P

F

Soli

F

1

F

1

17

Soli

F

1

F

1

17

Soli

F

FF

14

P

Cres:

F

Rinf:

FF

14

P

Cres:

F

Rinf:

FF

1

1

1

F

P

F

1

F

3

+

3

+

3

+

3

+

3

+

3

+

3

SINFONIA III

oboe o Flauto

Allegro 1 1 FP FP FP F

P 1 P Cres: F 4 F

P 1 FP FP 3 Soli

F 3 1 P Cres: F

F 1 1 1 6

F 1 FP FP 3 Soli

1 3 3 3

1 P Cres: F P PP F

ANDANTE

Tacet

Minuetto

Oboe o Flauto

Minuetto Da Capo

SINFONIA V.

8 Violini obce o Flauti

Allegro

F P F

P 3 F F F P F P F 2 F

P 1 P 4 F P F

5 F F P F F Cres. F

5 F F P F F Cres. F

F P F F

F Cres. F FF 3 P P Cres. Rinf

P F

ANDANTE

Mimuetto

Tacet

Key markings and dynamics include:

- oboe** (written above the first staff)
- 4 FF** (first staff)
- 2** (first staff)
- 2** (first staff)
- 4** (second staff)
- 2** (second staff)
- 2** (second staff)
- FF** (third staff)
- Trio** (third staff)
- 2** (third staff)
- P** (fourth staff)
- F** (fourth staff)
- P** (fourth staff)
- F** (fourth staff)
- All^o** (fourth staff)
- Giga Presto** (fifth staff)
- P** (fifth staff)
- F** (fifth staff)
- P** (fifth staff)
- F** (fifth staff)
- 2** (fifth staff)
- F** (fifth staff)
- 1** (fifth staff)
- FF** (fifth staff)
- P** (sixth staff)
- 1 F** (sixth staff)
- P** (sixth staff)
- F** (sixth staff)
- P** (sixth staff)
- Rinf.** (sixth staff)
- Soli** (sixth staff)
- 1** (seventh staff)
- 1 Soli** (seventh staff)
- FF** (seventh staff)
- P** (seventh staff)
- F** (seventh staff)
- 5** (seventh staff)
- 5** (seventh staff)
- P** (eighth staff)
- F** (eighth staff)
- 3 P** (eighth staff)
- F** (eighth staff)
- 2 P** (eighth staff)
- 1** (eighth staff)
- 3** (ninth staff)
- 2** (ninth staff)
- 1** (ninth staff)
- F** (tenth staff)
- P** (tenth staff)
- F** (tenth staff)
- 1 F** (tenth staff)
- P** (tenth staff)
- F** (tenth staff)
- P** (tenth staff)
- F** (tenth staff)
- P** (tenth staff)
- 1** (tenth staff)

[SYMPHONI.]

OB-R

VI SINFONIE,

A Piu Istrumenti
INTITOLATE
La Melodia Germanica
COMPOSTE DA VARI

AUTORI,

- | | |
|---|---|
| 1 ^o Del Sig. ^r STAMITZ. | 4 ^o Del Sig. ^r WAGENSEIL. |
| 2 ^o Del Sig. ^r RICHTER. | 5 ^o Del Sig. ^r STAMITZ. |
| 3 ^o Del Sig. ^r STAMITZ. | 6 ^o Del Sig. ^r KOHAUT. |

Fait Gravé par M.^r Venier.

OPERA XI.

Prix 9^{tt}

Gravé par Ceron.

Les Amateurs de Musique sont averti que les Symphonies de Stamitz de cet Œuvre, sont les dernières, et les meilleures que ce Célèbre Auteur a Composé.

Faute de Clarinettes, on pourra les Exécuter avec deux Hautbois, Flutes ou Violons.

Les Cors de Chasse sont ad libitum; et se vendent separement.

A PARIS,

Chés { M.^r Bayard, Marchand, rue Saint Honoré, à la Règle d'Or.
M.^r Le Clerc, Marchand, rue du Roule, à la Croix d'Or.
M^{lle} Castagnery, rue des Prouvaires, à la Musique Royale.
M.^r Le Menu, Marchand, rue du Roule à la Clef d'Or.

De l'Imprimerie AVEC PRIVILEGE DU ROY. de Richomme L'ainé.

SINFONIA I

IN. D.

Corno Primo

Presto

Andante

Tacet

Minuetto

P Cres:

F

3

Corno Primo

FF 18 P Cres: F rin: FF 1

1 1 1 F P F 1

SINFONIA II^A TACET

SINFONIA III

IN MI \flat

Allegro

FP FP FP F

P 1 P Cres: FF 4 F

P 1 FP FP 3 F F F P

2 P 2 1 P Cres: FF

1 1 1 6 F P

1 FP FP 3 F F F P 1 3 P

2 1 P Cres: FF P F

P F

Andante

Tacet

Minuetto

P F

P F F

P 1 FP FP P 2 F P F P

M^{to} da Capo

Trio *Volti*

Corno Primo

Prestissimo *Cres: F rin: FF*

8 4 F 3 P 3 P F 3 F 3

P F 7 P *Cres: F rin: FF*

16 P 3 P 3 P F

3 3 P 1 F

SINFONIA IV

IN D. *Allegro*

8 1 15 2 2 14

7 9 2 9 1 13

1

Andante *Tacet* *Allegro*

1 3 1

3 1

SINFONIA V

IN MI b *Allegro*

8 P F P F F P F P F 2 F P 1 P

4 F P F 5 F F 1 F 1

Corno Primo

5

P *Cres:* *1* *FF* *Soli* *F*

F *P* *F* *P* *F* *P* *Cres:* *F* *FF* *3* *P* *Cres:* *rin:*

P *F*

Andante

Tacet *Minuetto*

4 *P* *F* *F* *2*

F *2* *F*

Soli

Trio *3* *P* *2* *F* *2*

F *P* *M^{to} da Capo*

Giga Presto *P* *F* *P* *F* *2* *P* *1*

F *P* *F* *1* *F* *P* *F* *P* *F* *P* *F*

P *1* *F* *P* *F* *P*

F *5* *P* *F* *3* *P* *F* *2* *P*

1 *F* *P* *F* *1* *F* *P*

F *P* *F* *P* *F*

SINFONIA VI^a TACET.

[SYMPHONI.]

VI SINFONIE,

A Piu Istrumenti
INTITOLATE
La Melodia Germanica
COMPOSTE DA VARI

AUTORI,

- 1^o Del Sig.^r STAMITZ . 4^o Del Sig.^r WAGENSEIL.
2^o Del Sig.^r RICHTER . 5^o Del Sig.^r STAMITZ .
3^o Del Sig.^r STAMITZ . 6^o Del Sig.^r KOHAUT .

Fait Gravé par M.^r Venier .

OPERA XI .

Prix 9^{ll}

Gravé par Ceron .

Les Amateurs de Musique sont averti que les Symphonies de Stamitz de cet Œuvre, sont les dernières, et les meilleures que ce Célèbre Auteur a Composé .

Faute de Clarinettes, on pourra les Exécuter avec deux Hautbois, Flutes ou Violons .

Les Cors de Chasse sont ad libitum; et se vendent separement .

A PARIS,

Chés { M.^r Bayard, Marchand, rue Saint Honoré, à la Règle d'Or.
M.^r Le Clerc, Marchand, rue du Roule, à la Croix d'Or.
M^{lle} Castagnery, rue des Prouvaires, à la Musique Royale.
M.^r Le Menu, Marchand, rue du Roule à la Clef d'Or.

De l'Imprimerie AVEC PRIVILEGE DU ROY. de Richomme l'Aîné.

Corno Secondo

3

18 P Cres. F rui FF

1 F P F

SINFONIA II^a TACET.

SINFONIA III

IN MI b

Allegro

P Cres. FF

P 1 FP FP 3 F F F P 2

P 2 1 P Cres. FF

1 1 1 6 F P 1 3 P

2 1 P Cres. FF P F P

P F

Andante

Tacet

Musuetto

P F

Trio P 2 P F P F P

M^{to} da Capo

Volti

4 8 *Corno Secondo*

Pre^{mo} 3 P *Cres: F rin* FF 4 F 4 F

P F 3 P F 3 F 3

P F 7 P *Cres: F rin: FF*

16 3 P 3 P F 3

P 1 F

SINFONIA IV *IN D.* *Allegro*

1 15 2 2 8

7 9 2 9 1 13

1

Andante *Tacet* *Allegro*

1 3 1

3 1

SINFONIA V *IN MI b* *Allegro*

8 P 0 0 0 0 0 F 0 0 0 0 0 P 0 0 0 0 0

F 3 F P 0 F P F 0 0 0 0 F 2 F P 1

P 4 F P 5 F 0 0 0 0 F 1 F 1

Corno Secondo

First system of music for Corno Secondo, featuring dynamics like *P*, *Cres.*, *FF*, and *rin*.

Andante

Tacet

Minuetto

Second system of music, including the Minuetto section with dynamics like *P*, *F*, and *M^{to} da Capo*.

Trio

Third system of music, including the Trio section and *Giga Presto* section with various dynamics and articulations.

SINFONIA VI^a TACET.