

Melisande Variations

Moderato ♩ = 96

Elaine Fine

Violin 1
mf

Violin 2
mf

Viola
mf

Cello
mf

Vln. 1

Vln. 2

Vla.

Vlc.

p

mf

Vln. 1

Vln. 2

Vla.

Vlc.

f

mp

p

f

p

20

Vln. 1

Vln. 2

Vla.

Vlc.

mf

mf

mf

mp

25

Vln. 1

Vln. 2

Vla.

Vlc.

p

p

p

mp

mp

mp

p

mp

31

Vln. 1

Vln. 2

Vla.

Vlc.

mf

p

p

pizz.

p

Slightly Faster ♩ = 120

37

Vln. 1

Vln. 2

Vla.

Vlc.

44

Vln. 1

Vln. 2

Vla.

Vlc.

restez

51

Vln. 1

Vln. 2

Vla.

Vlc.

58

Vln. 1
Vln. 2
Vla.
Vlc.

mp
mp
mp
mp

arco

66

Vln. 1
Vln. 2
Vla.
Vlc.

mf
mf
mf
mf

75

Vln. 1
Vln. 2
Vla.
Vlc.

restez

83

Vln. 1

Vln. 2

Vla.

Vlc.

p

90

Vln. 1

Vln. 2

Vla.

Vlc.

p

p

p

Tempo primo ♩ = 96

99

Vln. 1

Vln. 2

Vla.

Vlc.

f

f

105

Vln. 1

Vln. 2

Vla.

Vlc.

f

110

Vln. 1

Vln. 2

Vla.

Vlc.

115

Vln. 1

Vln. 2

Vla.

Vlc.

p

mp

p

mp

p

p

120 *espressivo*

Vln. 1 *p*

Vln. 2 *pp*

Vla. *pp*

Vlc. *pp*

124

Vln. 1

Vln. 2

Vla.

Vlc.

128

Vln. 1

Vln. 2

Vla.

Vlc.

131

Vln. 1 *p*

Vln. 2 *p mp*

Vla. *p mp*

Vcl. *p*

136

Vln. 1 *f mf*

Vln. 2 *f mf*

Vla. *f*

Vcl. *f*

141

Vln. 1

Vln. 2

Vla. *mf*

Vcl. *f*

146

Vln. 1 *f* *p* *pp* *p*

Vln. 2 *f* *p*

Vla. *f* *p*

Vcl. *f* *p*

152

Vln. 1 *mf* *mp*

Vln. 2 *mf* *mp*

Vla. *mf*

Vcl. *mf* *mp*

158

Vln. 1 *mf* *crescendo poco a poco*

Vln. 2 *mf* *crescendo poco a poco*

Vla. *mp* *mf* *crescendo poco a poco*

Vcl. *mf* *crescendo poco a poco*

164

Vln. 1
Vln. 2
Vla.
Vlc.

169

Vln. 1
Vln. 2
Vla.
Vlc.

p
restez
p
p

174

Vln. 1
Vln. 2
Vla.
Vlc.

mp
mp
mp
mp

179

Vln. 1
Vln. 2
Vla.
Vlc.

184

Vln. 1
Vln. 2
Vla.
Vlc.

pp
mf
mf
mf

189

Vln. 1
Vln. 2
Vla.
Vlc.

194

Vln. 1

Vln. 2

Vla.

Vlc.

200

p

mf

p

mf

p

mf

205

mp

mp

mp

mp

Violin 1

Melisande Variations

Moderato ♩ = 96

Elaine Fine

mf

7

p *mf*

13

f *mp*

19

p *mf*

23

p

28

mp

32

p

Violin 1

Slightly Faster $\text{♩} = 120$

37

45

53

60

69

76

83

90

97

Violin 1

Tempo primo ♩ = 96

101 **6**

f

110

f

114

p

120

123 *espressivo*

p

127

131

135

138

f *mf*

Violin 1

141

145

f

148

p *pp* *p*

152

mf

156

mp

161

mf *crescendo poco a poco*

166

171

p

175

mp *restez* 1

Violin 1

179

183

187

191

195

199

203

207

Violin 2

Melisande Variations

Moderato ♩ = 96

Elaine Fine

6

12

17

21

26

30

35

mf

p

f

mp

p

p

Slightly Faster ♩ = 120

3

3

3

3

3

3

Violin 2

43

49

56

62

68

75

82

91

Tempo primo ♩ = 96

98

Violin 2

105

f

110

f

114

mp

119

p

123

pp

126

pp

129

p

132

mp

136

f *mf*

142

f

147

p *mf*

Violin 2

154  *mp*

160  *mf* *crescendo poco a poco*

166  *p*

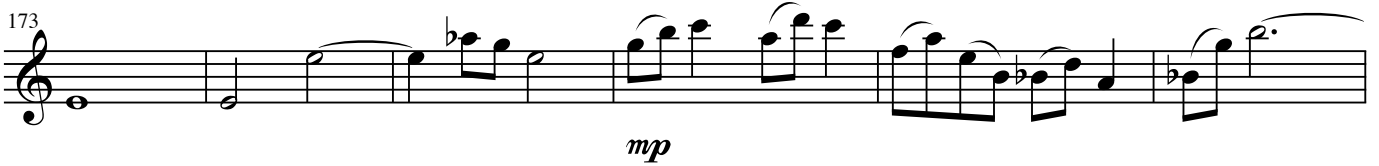
173  *mp*

179 

186  *mf*

192 

197  *p*

202  *mf*

207  *mp*

Viola

Melisande Variations

Moderato ♩ = 96

Elaine Fine

Viola

37 Slightly Faster ♩ = 120

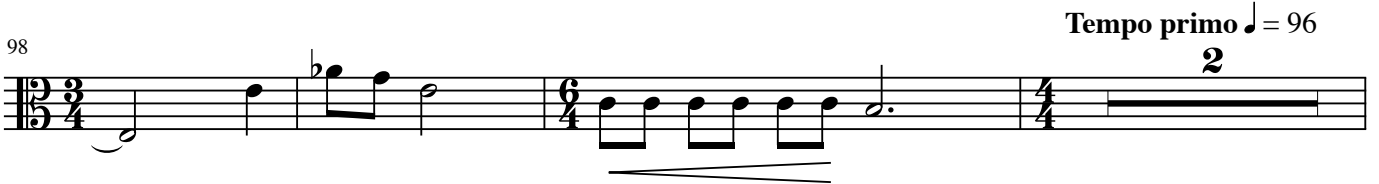

Viola

103

109 *f*

115

mp

119

p

123

pp

127

130

p mp

135

f

140

mf

144

f

149

p mf

Viola

155

161

166

175

181

186

193

197

202

207

Cello

Melisande Variations

Moderato ♩ = 96

Elaine Fine

mf

p

mf f

p

mf

p mp

p

Slightly Faster ♩ = 120

p

p

Cello

55

mp

63

70

mf

75

84

p

91

Tempo primo ♩ = 96

100

f

104

109

113

Cello

117

122

126

130

133

137

142

146

151

156

Cello

161

mf *crescendo poco a poco*

166

171

171

p *mp*

This section contains two staves. The first staff (measures 171-176) starts with a dynamic marking of *p* and features a melodic line with slurs. The second staff (measures 177-182) continues the melodic line and includes a dynamic marking of *mp*.

177

183

mf

189

194

199

p *mf*

203

207

mp
