

Violoncello/Bass

Joseph Haydn

Symphonie Nr.6 in D-Dur

("Le matin")

Violoncello/Bass

# Symphony No.6 in D (Le matin)

Joseph Haydn

Adagio

2

7 Allegro

4

16

22

27

33

39

45

54

60

65

71

78

85

95

101

107

111

115

Adagio

14 Andante

21

29

35

44

52

62

70

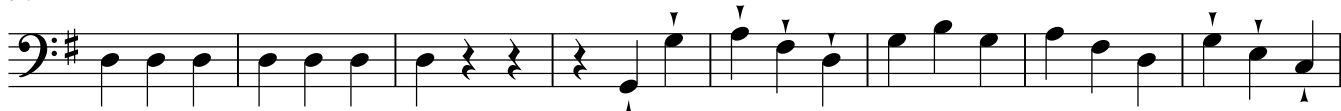

78

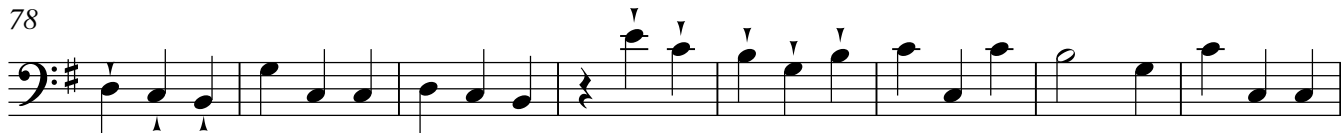

86

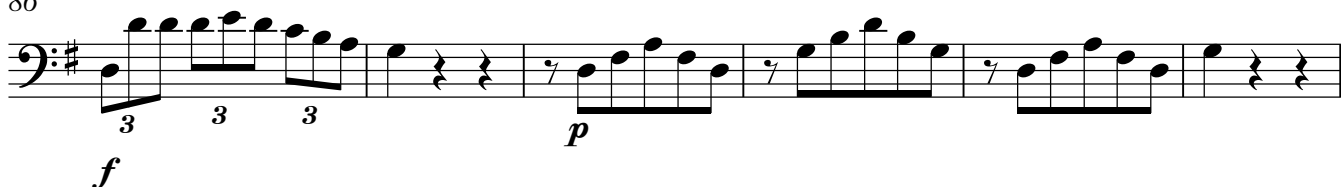

92

99

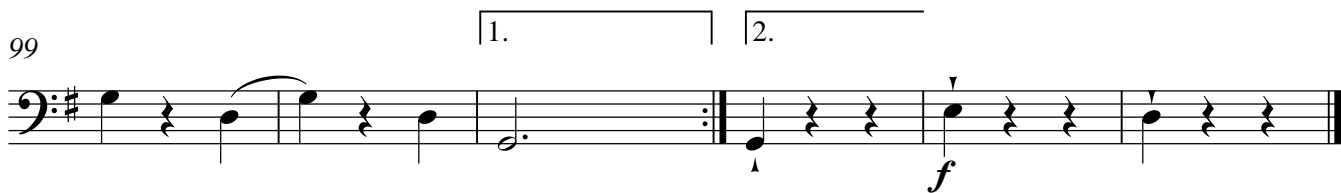

Adagio

5

## Menuet

22

29

35

## Trio

pizz.

42

49

56

Menuet da capo

87

95

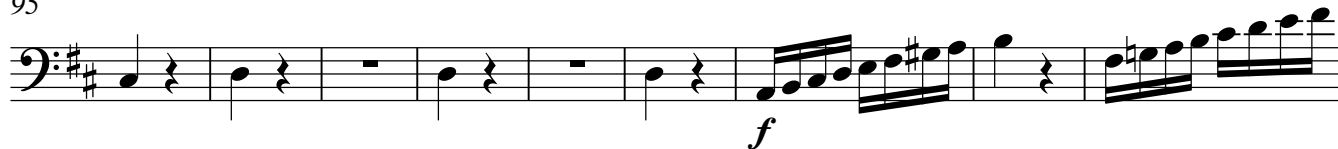

104

112

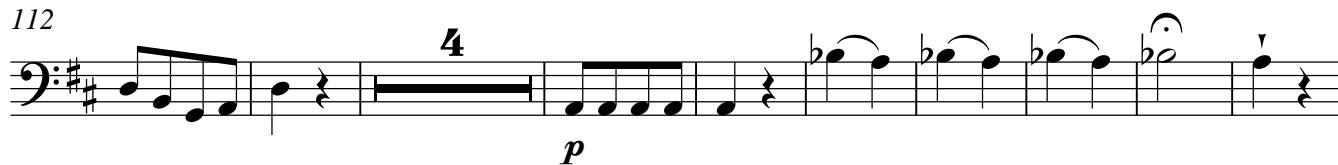

125

131

