

FREDERIC RZEWSKI

"The clock in the workshop, it rests not a moment;
It points on, and ticks on; eternity—time;
Once someone told me the clock had a meaning,—
In pointing and ticking had reason and rhyme. . . .

THE LOST MELODY

FOR ZEITGEIST

At times when I listen, I hear the clock plainly;—
The reason of old—the old meaning is gone!
The maddening pendulum urges me forward
To labor and still labor on.

4 PLAYERS:

1. CLARINET, BASS CLARINET, TIN WHISTLE (OR SOPRANO RECORDER)

2. STEEL DRUM , GLOCKENSPIEL, HARMONICA

3. MARIABA, SNARE DRUM, KAZOO

4. PIANO

The tick of the clock is the boss in his anger.
The face of the clock has the eyes of the foe.
The clock—I shudder—dost hear how it calls me?
It calls me 'Machine' and it cries to me. 'Sew'!"

—Morris Rosenfeld.

sweatshop worker and poet. 1880

DURATION: CA. 15'

• MAYN YINGELE (MY LITTLE BOY) •

Words by Morris Rosenfeld
Translated by Aaron Kramer

Tune: Yiddish ballad, 1887

I have a lit - tle boy at home, a
pret - ty lit - tle son. I think some - times the
world is mine in him my on - ly one. But
sel - dom, sel - dom do I see my
child in heav - en's light; I find him al - ways
fast a - sleep — I see him but at night.

1. Ikh hob a kleynem yingele,
A zunele gor fayn!
Ven ikh derze im, dakht zikh mir,
Dj gantse velt iz mayn.

Nor zeltn, zeltn ze ikh im,
Mayn sheynem, ven er vakht.
Ikh tref im imer shlofn'dik,
Ikh ze im nor bay nakht.

3. Vi zis es redt, vi klug es fregt:
—O mame, gute ma,
Ven kumt un brengt a peni mir,
Mayn guter, guter pa?

Ikh shtey bay zayn gelegerl
Un ze, un her, un sha!
A troyrn bavegt di lippelekh:
—O, vu iz, vu iz pa?

2. Di arbet traybt mikh fri aroys,
Un lozt mikh shpet tsurik;
O, fremd iz mir mayn eygn layb,
O, fremd mayn kinds a blik!

Ikh kum tseklemterheyt aheym,
In fintsternish gehilt—
Mayn bleykhe froy dertseylt mir bald,
Vi fayn dos kind zikh shpilt.

4. Ikh kush di bloye eyegelekh;
Zey efenen zikh—o, kind!
Zey zeen mikh, zey zeen mikh
Un shlisn zikh geshvind.

Ikh blayb tseveytugt un tseklemt,
Farbitert un ikh kler:
Ven du dervakhst a mol, mayn kind,
Gefinstu mikh nit mer . . .

TRANSLATION:

I have a little boy, such a fine son! When I look at him, it seems to me that the whole world is mine. It's seldom though that I see my boy awake, for I always find him sleeping and see him only at night. My job drives me from home at dawn and lets me return only late, so that I hardly know my own child's looks.

My pale wife tells me how nicely the child plays, how sweetly he speaks, how cleverly he asks: "Oh, Mama, when will dear Papa come and bring me a penny?" I stand beside his little bed and hear him ask sleepily: "Oh where, oh where is my Papa?" I kiss the little blue eyes. They open, look at me and quickly close again. Depressed and embittered, I think to myself: One day, when you awake, my child, you will not find me anymore.

For "Zeitgeist"

THE LOST MELODY

Frederic Rzewski
Spring '89

$\text{♩} = 92 \sim 96$

CLARINET

[+ BASS CLARINET
(REAL PITCHES)]

$\text{♩} = 92 \sim 96$

STEEL
DRUM

[+ GLOCKENSPIEL]

$\text{♩} = 92 \sim 96$

MARIMBA
+ SNARE DRUM

$\text{♩} = 92 \sim 96$

PIANO

ritard - - - - Slower **1** ($\text{♩} = 92$)

ritard. - - - - Slower **1** ($\text{♩} = 92$)

ritard - - - - Slower **1** ($\text{♩} = 92$)

ritard - - - - Slower **1** ($\text{♩} = 92$)

poco rit.

2 ♩ = 80

poco rit.

2 ♩ = 80

poco rit.

2 ♩ = 80

poco rit.

2 ♩ = 80

rit. --

Tempo (♩ = 80)

f

p subito

rit. --

Tempo (♩ = 80)

f

rit. --

Tempo (♩ = 80)

f

rit. --

Tempo (♩ = 80)

f

p subito

(tr) tremolo

pp

f

pp

f

pp

f

6 Poco più mosso

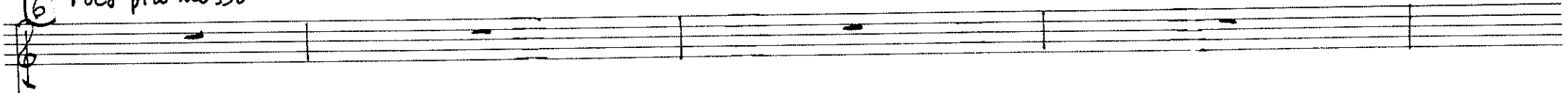

6 Poco più mosso

6 poco più mosso

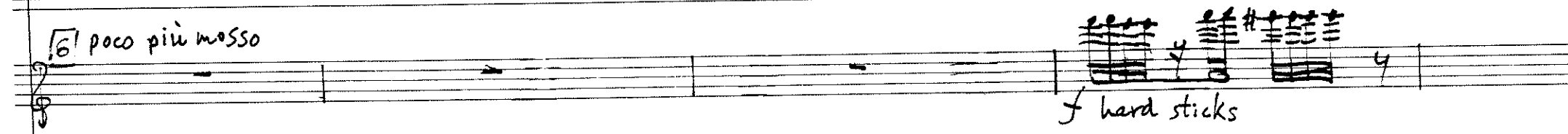

6 poco più mosso

A single staff of music with a treble clef, containing several whole notes and rests.

7 Tempo I° (92~96) tenderly

7 Tempo I° (92~96)

7 Tempo I° (92~96)

7 Tempo I° (92~96)

8 ♩ = 152

8 ♩ = 152

8 pp ♩ = 152

8 ♩ = 152
staccato

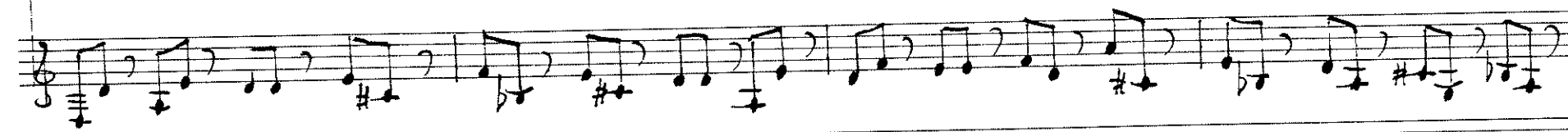
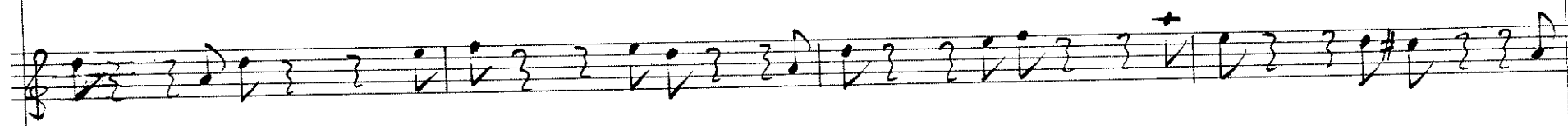

poco a poco cresc.

poco a poco cresc.

poco a poco cresc.

9 $\text{♩} = 144$

p *f* *p*

10 $\text{♩} = 144$

mp *f* *p*

11 $\text{♩} = 144$

p *f* *p*

12 $\text{♩} = 144$

p *cresc.* *f* *p*

10
♩ = 108
(the corde)

10
♩ = 108

10
♩ = 108
GLOCKENSPIEL

10
♩ = 108
espressivo

poco a poco cresc.

poco a poco cresc.

poco a poco cresc.

8va
pp
8 12 una corda

13 ♩ = 72

pp

13 ♩ = 72

pp

13 ♩ = 72

pp

13 ♩ = 72

(on 8)

1878

(2x8)

TAKE CLARINET [COULD BE IN Eb]

TAKE SNARE DRUM

[IF USING Eb CL. 8va]

SN. DR.

79

- 60 -

A single staff of music containing several measures of whole rests.

STEEL DRUM

20 $\text{♩} = 120$ → BASS CLARINET

20 $\text{♩} = 120$

20 $\text{♩} = 120$

20 $\text{♩} = 120$

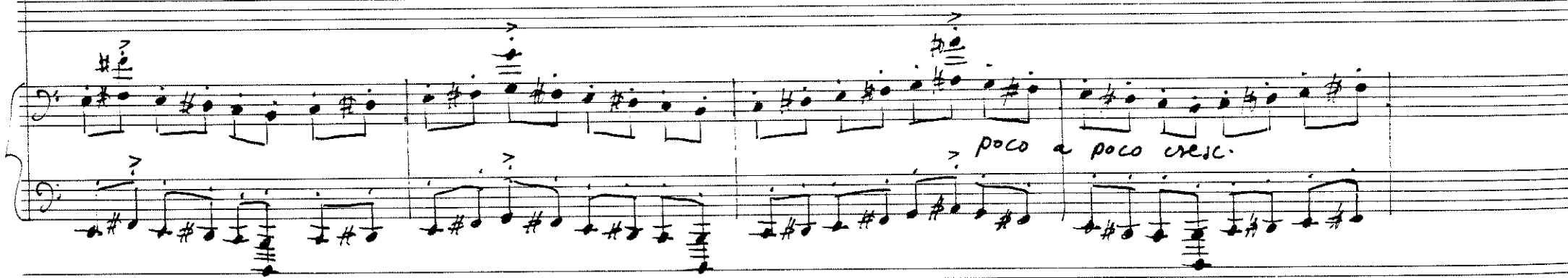
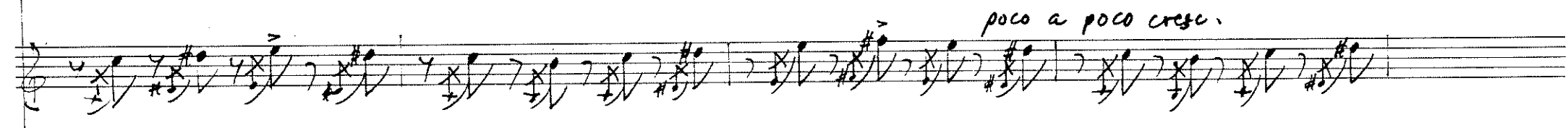
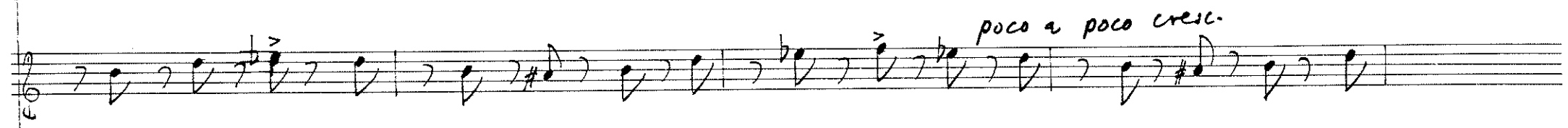
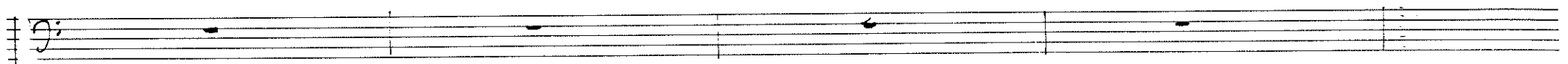

BASS CLARINET

21 $\text{♩} = 92$

21 $\text{♩} = 92$

21 $\text{♩} = 92$

21 $\text{♩} = 92$

22 *ppp* *poco a poco cresc.*

22 (trém.) *ppp* *poco a poco cresc.*

22 (trém.) *ppp* *poco a poco cresc.*

ppp *poco a poco cresc.*

CADENZA

Instructions: The 4 players, entering one by one in any agreed order, use the following material for a cadenza of ca. 5 minutes. (The cadenza consists of ca. 24 8-bar cycles.) Starting with line no. 1, continue by playing any line any number of times, reading generally from #1 to #14. You do not have to play all of the lines, and you may drop out at any time. (All players must be in the same place within the 8-bar structure, however, even if not all are playing.) You may also write out or improvise your own lines, according to the same heterophonic procedure. End with several repetitions of line 14 (with silences ad lib. as above). Use any instruments.

Tempo: Start moderately slow ($\downarrow = \text{ca. } 80$), accelerate constantly to very fast (ca. 160).

Pitches: The 5 lines and 4 spaces represent the 9 pitches of the "Mayn Yingele" melody (line 14).

Begin in e-minor, then move to other, freely chosen tonalities, at first reading an entire line in one tonality, then changing tonality more and more frequently, playing short fragments of the melody each in a different key. Return at the end (not all at the same time) to e-minor. Play in any octave, and change octave transposition at any time.

Playing technique: Keep the structure of the tune constantly in your head, even when you are not playing. See how often you can jump from one tonality to another, while mentally tracking the tune and reading the written lines at the same time. When you can do this easily, you can start making up your own lines.

Finally, those with skill in solfège may find the following scheme helpful:

c+c# d+d# e f g+g# a b+b^b
|| B 2: || B f+f# || B || B 

THE LOST MELODY - CADENZA

1. 

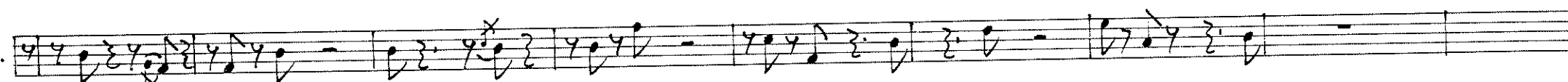
2. 

3. 

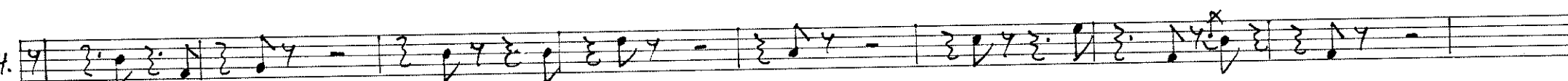
4. 

5. 

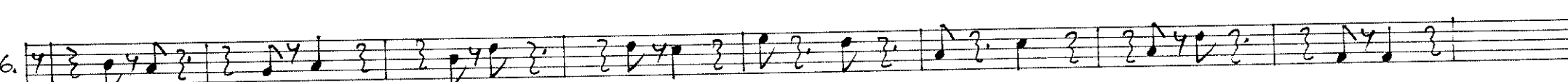
6. 

7. 

8. Musical notation on a single staff, featuring eighth and sixteenth notes with various rests and a final measure containing a note with an 'x' above it.

9. Musical notation on a single staff, featuring eighth and sixteenth notes with various rests.

10. Musical notation on a single staff, featuring eighth and sixteenth notes with various rests and notes marked with 'x' above them.

11. Musical notation on a single staff, featuring eighth and sixteenth notes with various rests and notes marked with 'x' above them.

12. Musical notation on a single staff, featuring eighth and sixteenth notes with various rests.

13. Musical notation on a single staff, featuring eighth and sixteenth notes with various rests and notes marked with 'x' above them.

14. Musical notation on a single staff, featuring eighth and sixteenth notes with various rests.

N.B.

N.B. - Last time only

$\downarrow=50$ 23

TIN WHISTLE
(or soprano recorder)

$\downarrow=50$ 23

HARMONICA

$\downarrow=50$ 23

Sing, with Kazoo: (with vibrato)

MANYIN·GE·LE

$\downarrow=50$ 23

pizz. (with fleshy part of finger)

Whistle:

Additional markings include "(vibrato)" above the piano staff and various bracketed and slurred notes throughout the score.

24 ♩ = 50, fluttuando, ma sempre rallentando

BASS CLARINET

24 ♩ = 50, fluttuando, ma sempre rallentando

STEEL DRUM

24 ♩ = 50, fluttuando, ma sempre rallentando

SNARE DRUM

24 ♩ = 50, fluttuando, ma sempre rallentando

