

EB

Pour Alexandre et Catherine Barjansky

SCHELOMO

(Solomon)

Rhapsodie hébraïque

pour

Violoncelle solo
et Grand Orchestre

par

ERNEST BLOCH

Score,	\$ 7.50 net
Parts,	12.50 net
Violoncello and Piano,	3.00 net

New York · G. SCHIRMER · Boston

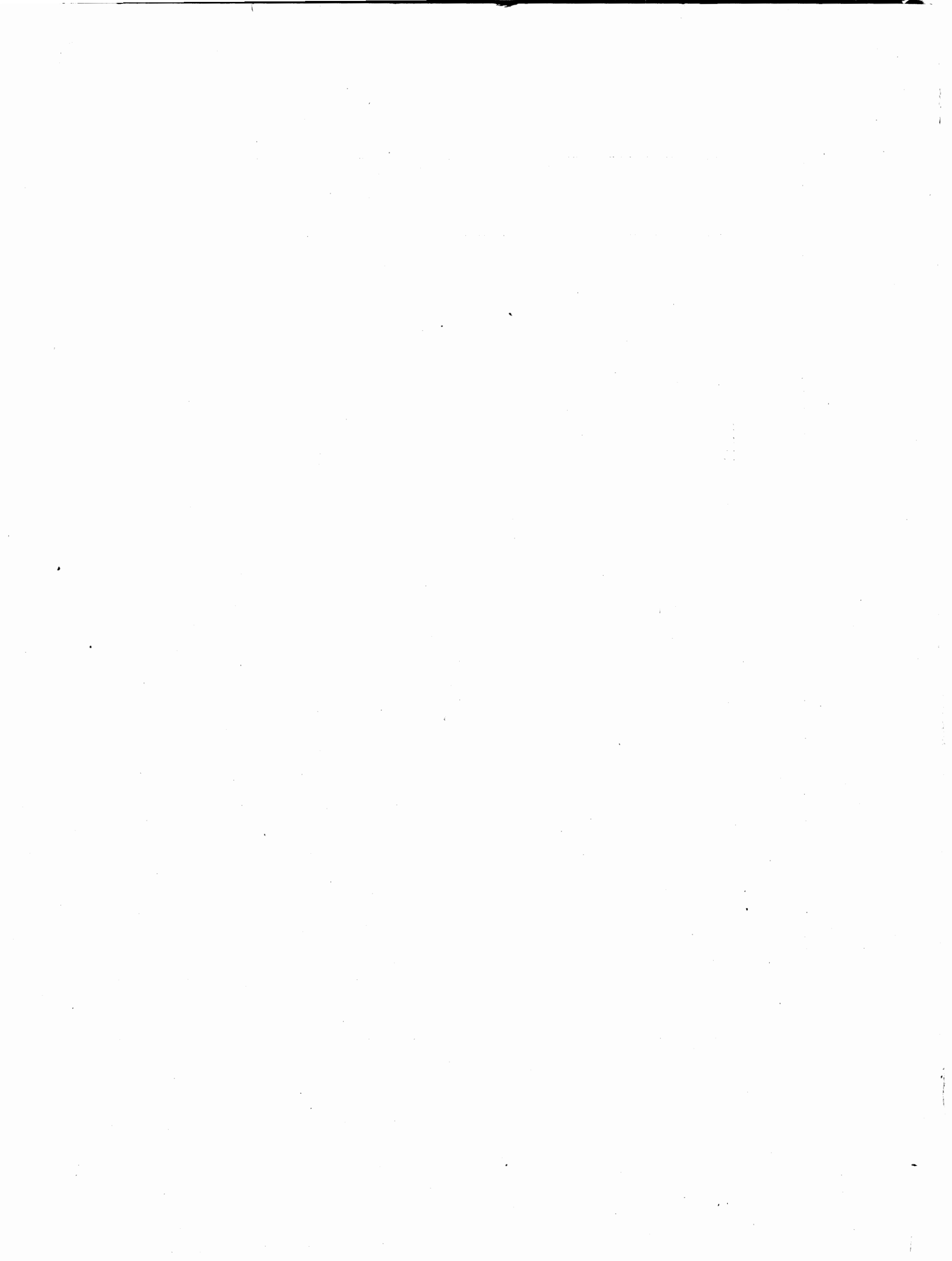

149959

Pour Alexandre et Catherine Barjansky

SCHELOMO

(Solomon)

Rhapsodie hebraïque

pour

Violoncelle solo et Grand Orchestre

par

ERNEST BLOCH

Score,	\$ 7.50 <i>net</i>
Parts,	12.50 <i>net</i>
Violoncello and Piano,	3.00 <i>net</i>

New York · G. SCHIRMER · Boston

STROMENTI DELLA PARTITURA

Flauto I° e II°

Flauto III° (poi Piccolo)

Oboè I° e II°

Corno inglese

Clarinetto I° e II° in Sib

Clarinetto basso

Fagotto I° e II°

Contrafagotto

Corni I°, II°, III°, IV°, in Fa

Tromba I^a, II^a e III^a in Do

Trombone I°, II°, III°

Tuba

Timpani

Percussione { Tamburo, Tamburo basco, Gran cassa, Piatti
Tam-tam

Celesta

Arpa I^a e II^a

Violoncello solo

Violini Iⁱ (al meno 12)

Violini IIⁱ (al meno 10)

Viole (al meno 8)

Violoncelli (al meno 6)

Contrabassi (al meno 4)

«SCHELOMO» Rhapsodie hébraïque

pour
Violoncelle solo et Grand Orchestre

Ernest Bloch

Lento moderato (a bene placito, quasi cadenza) (♩ = 66)

- Flauto I^o e II^o
- Flauto III^o
Ottavino (Piccolo)
- Oboè I^o e II^o
- Corno inglese
- Clarinetto I^o e II^o
in Sib
- Clarinetto basso
- Fagotto I^o e II^o
- Contrafagotto
- I^o e II^o
Corni in Fa
III^o e IV^o
- Tromba I^a, II^a e III^a
in Do
- Trombone I^o e II^o
- Trombone III^o
e Tuba
- Timpani
- Percussione { Tamburo, Tambour de
basque, Gran cassa, Pi-
atti, Tam-tam
- Celesta
- Arpa I^a e II^a
Arpa I
- Violoncello solo
- Violini II (al meno 12)
- Violini III (al meno 10)
- Viole (al meno 8)
- Violoncelli (al meno 6)
- Contrabassi (al meno 4)

① Più animato

Fl. I II
Fl. III
Ob. I II
Cor. ingl.
Cl. I
Cl. II
Fag. I II
C-fag.

1^o
mp mf
2^o
mp mf
1^o mp

Cor. I II
Cor. III IV
Tba. I II III
The. I II
The III e Tuba

1^o poco
mp
poco

Timp.
Arpa I

Solo \wedge
f mp

Vcl. solo
div. pizz.

1^o
con somma espressione
disinvolto, senza accel.

Cl. I *cresc.*

Cl. II

Fag. I *mf*

Fag. II *cresc.*

Cor. I

Arpa I *cresc.*

Vcl. solo

Vln.

Vln.

Vle.

Vcl.

C-bss.

rall. molto

Cadenza (lento)

Cor. IV *mf*

Arpa I *Sua bassa*

Vcl. solo Cadenza *ad lib.*

animando

poco rit. a tempo

più lento

lunga

f p cresc. f dim.

pizz.

mf

Fl. I II III

Ob. I II

Cor. ingl

Cor. II IV

Tbe. I II

Tbne. I II

Timp.

Tamburo

Piatti

Cel.

Arpa I

Vcl. solo

arco

pizz.

mf espr.

div. a 2

V

Fl. I II

Fl. III

Ob. I II

Cor. ingl.

Cl. I II

Cl. bss.

Fag. I II

C.-fag.

Cor. I II

Cor. III IV

Tba. I II III

Tbe. I II

Tbe. III e Tuba

Cel.

Arpa I

Vcl. solo

cresc.

cresc.

(sempre div.)

④ a 2

Fl. I & II

Cl. I & II

Fag. I & II

Horns I-IV

Tamburo

Piatti

Gr. c.

Cel.

Vcl. solo

Vln I & II

Vcl. I & II

mf espr.

p

pp

mp

pizz.

3

arco

④

Violino I

Violino II

Viola

Violoncello

Timp.

modo ordinario

pizz.

arco

col legno

3

5

9

10

11

10 110

più animato

poco rit.

6 a tempo

dim.

a tempo

dim.

a 2

p

sfz *p*

sfz *p*

sfz *p*

p

p

p

10 con sord.

sfz *p*

Tamburo

Tamb. de basque

p

pp

Vcl. solo

mf

mp *f* *mp 3*

modo ord.

modo ord.

col legno

con sord. non div. A

con sord.

con sord.

dim.

dim.

sempre col legno

f

p

sfz *p*

Vcl. solo

Vln. I

Vln. II

Vle.

Vcl.

C. bss.

Ob. I

Cor. ingl

Cl. I II

Cl. bss

Fag. I

C-fag

Vcl. solo

8

8

animando

Fl. I II

Fl. III

Ob. I II

Cor. ingl.

Cl. I II

Cl. bss.

Fag. I II

C-fag

Cor. I II

Cor. III IV

Tba. I II III

Tbe. I II

Tbe. III e Tuba

Arpa I

Vcl. solo

senza sord.

senza sord.

senza sord.

pp dolce espr.

pp dolceiss.

pp dolceiss.

espr. 3

p

pp dolceiss.

10

mf

10

p

ppp

animando

mp

f

f

p

passionato

cresc.

div.

p

cresc.

div.

p

cresc.

mp

espr. 3

mp

cresc.

cresc.

cresc.

9 *a tempo* *accel.* *a tempo*

Flute I (I°) *mf*

Flute II (II°) *mf*

Clarinet in B-flat (C1) *f*

Bassoon (B♭) *mf*

Bass *mp*

Violin I *p*

Violin II

Viola

Cello

a tempo *accel.* *a tempo*

Bassoon *f*

Violin II (Vln. II div.) *fp*

Viola (Vle. div.) *fp*

Bass

colla parte

a tempo

rall. - - molto (11) a tempo

1^o Solo
pp
mp espr.
Solo
mp
1^o Solo
pp
mp espr.
pp
pp

IV^o
pp

Tamburo
Piatti
pp
p

Arpa I
pp
rall. - - molto
a tempo
mp

div. con sord.
p
p
collegno
mf
pizz.
p
pizz.
p

animando

12

animando

12

Animato (♩ = 108-112)

10

Piccolo

mf

f

3

6

12

Tba. I, II

Tba. III

mf

mf

mf

3

3

Animato (♩ = 108-112)

senza sord.

senza sord.

f

mf

mf

3

6

12

Moderato (♩ = 96)

accel. a tempo

14

Violin I

Violin II

Viola

Cello

Double Bass

Woodwinds (Flute, Clarinet, Bassoon)

Brass (Trumpet, Trombone)

String Ensemble

Arpa I

Arpa II

Tuba

Conducting cues: *ff*, *mf*, *f*

Performance markings: *a 2 3*, *3*, *ff*, *mf*, *f*

Moderato (♩ = 96)

accel. a tempo

14

Violin I

Violin II

Viola

Cello

Double Bass

Woodwinds (Flute, Clarinet, Bassoon)

Brass (Trumpet, Trombone)

String Ensemble

Arpa I

Arpa II

Tuba

Conducting cues: *ff*, *mf*, *f*

Performance markings: *a 2 3*, *3*, *ff*, *mf*, *f*, *div.*

accel. a tempo *accel.* *a tempo* *accel.*

mf *mf* *ff* *ff* *mp* *f* *mf* *mf*

gliss. *a 2*

div. *ff* *a tempo* *accel.*

Timp. Arpa I II

Quasi una Cadenza (ma in tempo)

Fl. I Solo

Fl. II Solo

Picc. Solo

Cl. I

Cl. II

Cl. bss.

Timp.

Platti *ff* *dim.* bacch. di timpano *p*

Tam-tam *mf* *dim.*

Vln. I div. *misurato* *div.* *segue* *dim.* *stacc.* *dim.*

(rè # la #) *ff*

(do # la # rè #) *ff*

ff *stacc.* *dim.* *ff* *misurato* *f* *p* *mf* *dim.*

Cl. bss. *colla parte*

C-fag. *sfz p* *colla parte*

Cor. IV *sfz p*

Arpa I II

Tam-tam *mf*

Vcl. Solo *Cadenza ad lib.* *3* *(senza 3)* *animando* *rit.* *animato* *poco rit.*

C. bss. *pizz.* *mp* *cresc.* *f*

16 Cl. I *Allegro moderato* (♩ = circa 108) *poco rit.*

1^o Solo

Fag. I *p* *dim.*

Vcl. Solo

Vln. I div. con sord. arco *pp*

Vln. II div. con sord. arco

16 *ppp* segue

Ob. I *a tempo* (♩ = 112) *Solo* 17

Fag. I *mf ben ritmato* *sfz*

Vln. I *ppp*

Vln. II

Ob. I *poco rit.* *Più animato* *) (♩ = ♩ del movim. precedente)

Fag. I *espress.* *f* *p* *f*

Vln. I *f* *p* *f*

Vln. II

*) Note pour le chef d'orchestre: battre alla breve (aussi le 7/4)

37780 *) Nota pel Direttore d'orchestra: Battere alla breve (anche la 7/4)

18

Fl. I II III Allegro moderato

accel. a tempo

Ob. I II *mf*

Cl. I II *mf*

Fag. I *mf*

Cor. II IV *mf*

Tba. I *p* con sord.

Timp. *p*

Vcl. solo Allegro moderato *mf* un poco agitato *ff*

Vle. arco *p*

Vcl. pizz. *p*

C. bss. arco *mf*

18 *p*

Più animato (♩ = ♩ del C)

Fl. I *accel. a tempo poco rit.* 19

Ob. I *f*

Cor. ingl. *f*

Cl. I II *f*

Fag. I *f*

Tba. I *f*

Timp. *f*

Arpa I Solo

Vcl. solo *accel. a tempo poco rit.* Più animato (♩ = ♩ del C)

Vle. *mf*

C. bss. *mf*

19

20 Allegro (Colla parte)

Fl. I II *io* *p*

Fl. III *p*

Ob. I II

Cor. ingl

Cl. I II *p*

Cl. bss. *p*

Fag. *sfp* *p*

C-fag *sfp*

Cor. I II

Cor. III I *sfmf* *p*

Tba. I *sfmf* *p*

Tbe. I II

Tbe. III e Tuba

Timp. *p*

Arpa I

Vcl. solo *mf* *marcato* *5* *poco accel. a tempo* *5* *accel. a tempo* *accel. a tempo*

Vln. I

Vln. II

Vle. *sempre p*

Vcl. *pizz.* *mf*

C-bss. *pizz.*

21

a 2

21

a 2
sf mf
1^o mf
mf
f
f marc.
p
marc. staccatiss.
a 2
3
mf
5
mf marc. stacc.
sf
p

mf⁺
IV^o
mf
1^o con sord.
mf

Solo
mf marc.
mf sec.

pizz.
pizz.
arco v
mf
IVa -
arco v
IVa -
marcatiss.
arco v
mf
pizz.
arco v
mf
pizz.

Violin I: *p*, *a 2*, *3*, *5*, *5*, *3*

Violin II: *p*, *a 2*, *3*, *5*, *3*, *5*

Viola: *p*, *3*, *3*

Cello/Double Bass: *p*, *3*, *3*, *3*, *3*

Violin I: *cresc.*, *3*, *5*, *5*, *3*, *5*

Violin II: *cresc.*, *3*, *5*, *3*, *5*, *3*

Cello/Double Bass: *p*, *arco*, *3*, *3*, *3*

animando

25

mf *a 2* *cresc.* *p* *a 2* *cresc.* *p* *cresc.* *poco cresc.* *1^o con sord.* *p marc.* *cresc. poco a poco* *III^o chiuso* *p +* *II^o III^o con sord.* *p* *animando* *div.* *p* *cresc.* *mp* *p* *cresc.* *mp*

26 (♩ del 2/4 = 112)

a 2

26

The musical score is arranged in 16 systems. The first system includes Violins I, Violins II, Violas, Cellos, and Double Basses. The second system includes Flutes, Clarinets, Bassoons, and Saxophones. The third system includes Trumpets, Trombones, Tuba, and Euphonium. The fourth system is for the Timpani. The fifth system includes Violins I, Violins II, Violas, Cellos, and Double Basses. The sixth system includes Flutes, Clarinets, Bassoons, and Saxophones. The seventh system includes Trumpets, Trombones, Tuba, and Euphonium. The eighth system includes Violins I, Violins II, Violas, Cellos, and Double Basses. The ninth system includes Flutes, Clarinets, Bassoons, and Saxophones. The tenth system includes Trumpets, Trombones, Tuba, and Euphonium. The eleventh system includes Violins I, Violins II, Violas, Cellos, and Double Basses. The twelfth system includes Flutes, Clarinets, Bassoons, and Saxophones. The thirteenth system includes Trumpets, Trombones, Tuba, and Euphonium. The fourteenth system includes Violins I, Violins II, Violas, Cellos, and Double Basses. The fifteenth system includes Flutes, Clarinets, Bassoons, and Saxophones. The sixteenth system includes Trumpets, Trombones, Tuba, and Euphonium.

27

1^o Solo *pronunziato*
mf espr.

p

Timp. \wedge 3 5

Gr. cassa (bacch. di timpano)

ppp

Vcl. solo

p 3 3 3 3 *crese.* 3 3 *mf* 5

p

mf marcato p sf

mf p mf

Arpa I mf mf mf

mf mf mf

mf mf mf

mf mf mf

mf mf mf

mf mf mf

1º IIo chiuso

con sord.

a 2

sul ponticello

sul ponticello

sul ponticello

div.

unis.

p

mf

sf

sfz

cresc.

div.

unis.

f

30

a 2
 sf
 f
 a 2
 f
 a 2
 f
 a 2
 f
 10 III 0
 sf
 sf
 sfz p
 Timp. *tr*
 sfz p
 poco cresc.
 Tutti *ff*
 al solito
 IVa
 senza dim.
 senza dim.
 f
 div. arco
 arco
 pizz.
 f
 mf
 mf
 mf

poco rit.

Più vivo (♩ = ♩)

31

31

mf marc. molto

- Staff 1: *ff* >
- Staff 2: *ff* >
- Staff 3: *ff* >
- Staff 4: *ff* >
- Staff 5: *sf*
- Staff 6: *ff* >
- Staff 7: *ff* >
- Staff 8: *a 2*
- Staff 9: *f*
- Staff 10: *a 2*
- Staff 11: *f*
- Staff 12: *dim.*
- Staff 13: *sfz*, *sfz*
- Staff 14: *sf*, *sf*
- Staff 15: *sfz*
- Staff 16: *mf*
- Staff 17: *mf*
- Staff 18: *dim.*
- Staff 19: *Arpa I-IIa*
- Staff 20: *a 2*
- Staff 21: *f*
- Staff 22: *poco dim.*
- Staff 23: *poco dim.*
- Staff 24: *poco dim.*
- Staff 25: *poco dim.*
- Staff 26: *f*
- Staff 27: *f*
- Staff 28: *f*
- Staff 29: *f*
- Staff 30: *f*
- Staff 31: *f*
- Staff 32: *f*
- Staff 33: *f*
- Staff 34: *f*
- Staff 35: *f*
- Staff 36: *f*
- Staff 37: *f*
- Staff 38: *f*
- Staff 39: *f*
- Staff 40: *f*
- Staff 41: *f*
- Staff 42: *f*
- Staff 43: *f*
- Staff 44: *f*
- Staff 45: *f*
- Staff 46: *f*
- Staff 47: *f*
- Staff 48: *f*
- Staff 49: *f*
- Staff 50: *f*
- Staff 51: *f*
- Staff 52: *f*
- Staff 53: *f*
- Staff 54: *f*
- Staff 55: *f*
- Staff 56: *f*
- Staff 57: *f*
- Staff 58: *f*
- Staff 59: *f*
- Staff 60: *f*
- Staff 61: *f*
- Staff 62: *f*
- Staff 63: *f*
- Staff 64: *f*
- Staff 65: *f*
- Staff 66: *f*
- Staff 67: *f*
- Staff 68: *f*
- Staff 69: *f*
- Staff 70: *f*
- Staff 71: *f*
- Staff 72: *f*
- Staff 73: *f*
- Staff 74: *f*
- Staff 75: *f*
- Staff 76: *f*
- Staff 77: *f*
- Staff 78: *f*
- Staff 79: *f*
- Staff 80: *f*
- Staff 81: *f*
- Staff 82: *f*
- Staff 83: *f*
- Staff 84: *f*
- Staff 85: *f*
- Staff 86: *f*
- Staff 87: *f*
- Staff 88: *f*
- Staff 89: *f*
- Staff 90: *f*
- Staff 91: *f*
- Staff 92: *f*
- Staff 93: *f*
- Staff 94: *f*
- Staff 95: *f*
- Staff 96: *f*
- Staff 97: *f*
- Staff 98: *f*
- Staff 99: *f*
- Staff 100: *f*

33

33

34

calando

rall.

34

rall. molto

Andante moderato (♩ = 63-66)

rall. molto

Andante moderato (♩ = 63-66)

Vel. solo

The fourth system features a violin solo, marked "Vle. div." and *p*. The woodwinds and strings have various markings: "1° Solo con sord." and "senza sord." for woodwinds, "gli altri" for strings, and "C.-bss. div." for the lower strings. Dynamics include *ppp*, *pp*, and *mp*. The piano part has markings for "I° (VII°)", "II° (VIII°)", "III° VI°", and "IV° V°".

Piu lento

37 a tempo (♩ = 63)

Fl. I II a pp

Fl. III pp

Ob.

Cor. ingl. Solo mp espr.

Cl. I II

Cl. bss. pp

Fag. I Solo pp

Fag. II pp espr. poco espr.

Cor. I II

Cor. III IV I^o II^o con sord. III^o IV^o pp

Tba. I^o ppp

Tbe. I II ppp dim.

Tbe. III

Timp. ppp

Arpa p

Vcl. Solo Più lento pp

rall. mf

a tempo (♩ = 63)

Vln. I

Vln. II

Vle.

I, II leg. pp

Vcl. sempre pp div. gli altri leg. III pp

leg. I (IV) pp

C. bss. sempre pp leg. II, III pp

animando

colla parte

38 *a tempo*

Violin III and IV staves.

Piano section including:
 leg. I, II, III
 gli altri (pizz., *pp*, *accel.*)
 Cbss. leg. I
 leg. II, III
 Tutti div. and Tutti markings.

rall. molto a tempo (un poco più lento) (♩ = 58)

Fl. I

Fl. II

Ob.

Cl.

pp

Solo

f(mf)

pp

Cel.

pp

pp

Arpa I

pp

Arpa II

pp

rall. molto a tempo (un poco più lento) (♩ = 58) non troppo pronunziato

5 lunga

pp dolce espr.

pp dolce espr.

pizz.

pizz.

pp

pp

39

del $\frac{12}{8}$ = del $\frac{11}{8}$

(I. II. III. IV. senza sord.)

Solo

1^o leggiero

39

rall. molto

41 a tempo

Ob. I II
Cor. ingl.

1^o II^o
pp espr. mf

II^o
IV^o pp mf

III^o pp

Timp. pp
Tamburo (coperto) mp

Solo 3 pp

col legno pp
col legno div. pp
pizz. col legno pp
col legno pp
pizz. pp

Vcl. Solo
f 3 6 p

pp mf p ma marcato 41 pp

animando

43 Più animato (*non troppo*)

Celesta part, measures 1-4. It includes a treble and bass staff. Dynamics include *mf*.

Arpa I part, measures 1-4. It includes a treble and bass staff.

Violoncello solo part, measures 1-4. It includes a single staff. Dynamics include *mf* and crescendos.

Percussion and strings parts, measures 1-4. It includes multiple staves. Dynamics include *pp*, *senza sord.*, and *p*.

Molto moderato (♩ = 56)
(♩ = ♩ del movimto precedente)

44 *calando*

Fl. I *ff*

Fl. II *ff*

Cl. *sf*

Bsn. *sf*

Oboe I *ff*

Oboe II *ff*

Vln. I *sf*

Vln. II *sf*

Vla. *mp* Solo *mf*

Cel. *mf*

Piatti *mf*

Timp. *mf*

Cel. *f*

Arpa I II *a 2*

Molto moderato (♩ = 56)
(♩ = ♩ del movimto precedente)

calando

Fl. I *ff molto espr.*

Fl. II *ff molto espr.*

Cl. *arco div.*

Bsn. *arco div.*

Oboe I *arco*

Oboe II *arco*

Vln. I *arco*

Vln. II *arco*

Vla. *arco*

Cel. *arco*

Piatti *arco*

Timp. *arco*

Cel. *pizz.*

Arpa I II *arco*

rit. *Più animato* (♩ = 88) *accel.* *a tempo*

mf *rit.* *Più animato* (♩ = 88) *accel.* *a tempo*

VI. I

VI. II

div.

allarg.

(46)

rit. molto

a tempo

allarg.

rit. molto

a tempo

(46)

Andante moderato (♩ = 63)

Cl. I. I *mf*

Cl. I. II *mf*

Cl. bss. *mf*

mp *dim.* *p* *pp*

Tba. III

ppp *ppp* *ppp*

pp

Arpa I

pp

Andante moderato (♩ = 63)
trem.

con sord. *pp trem.*

pp *pp* *pp*

mp *dim.* *p* *pp*

mp *dim.* *p* *pp*

p *pp* *pp*

pesante
pizz.
p 3
pizz.
p 3
pizz.

poco slentando

rit. molto

Cl. I II
Cl. bss.

p

This section of the score features three staves for Clarinets I and II, and Bass Clarinet. The Clarinet I and II staves are mostly empty, with a few rests. The Bass Clarinet staff contains a melodic line starting with a *p* dynamic. The tempo markings *poco slentando* and *rit. molto* are positioned above the staves.

This section contains five empty musical staves, likely for string instruments, with no notation present.

Vle. solo

mezzo voce
pp
poco slentando
ten.
rit. molto

arco
pp

This section features a Violoncello solo part and string accompaniment. The Vle. solo staff has a melodic line with dynamics *mezzo voce*, *pp*, and *ten.*, and tempo markings *poco slentando* and *rit. molto*. The string staves below show accompaniment with triplets and an *arco* marking. The *pp* dynamic is also present at the end of the section.

a tempo

rit.

48 *a tempo*

poco rit.

rall. molto

pp

Contrafagotto

Solo

pp *dolciss.* pp

II^o

IV^o ppp

ppp

pp

ppp

Arpa I

pp

Arpa II

a tempo *rit.* *a tempo* *poco rit.* *rall. molto*

f mp

pp

ppp

8 Viole con sord. *pppp*

perdendosi quasi niente

ppp

Vcl. div. con sord. arco

pppp

perdendosi quasi niente

harm. pp

C-bss. div. pp

48

