R
297/9

Bassi per l'Organo.

museo internazionale
e biblioteca della musica
di bologna

M. 1.

R. 224

B. ASSI

PER L'ORGANO DE'

CONCERTI ECCLESIASTICI

DI GIOVANNI BASSANO

Muſico della Sereniſs. Signoria di Venetia,
& Maeſtro di Muſica del Seminario
di San Marco.

LIBRO SECONDO.

Nouamente compoſti, & dati in luce.

IN VENETIA.

Appreſſo Giacomo Vincenti. 1595.

BIBLIOTECA DEL LICEO MUSICALE DI BOLOGNA

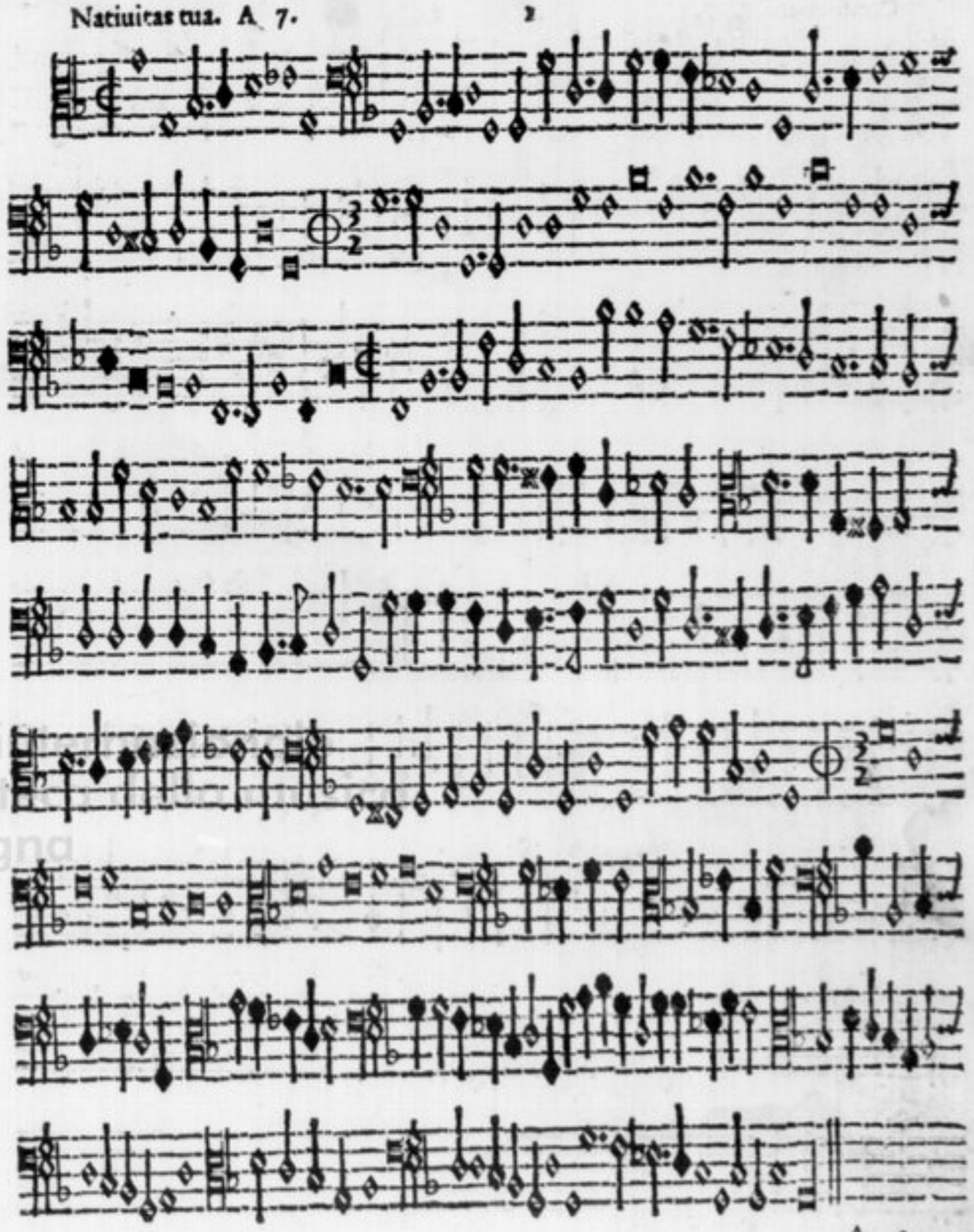

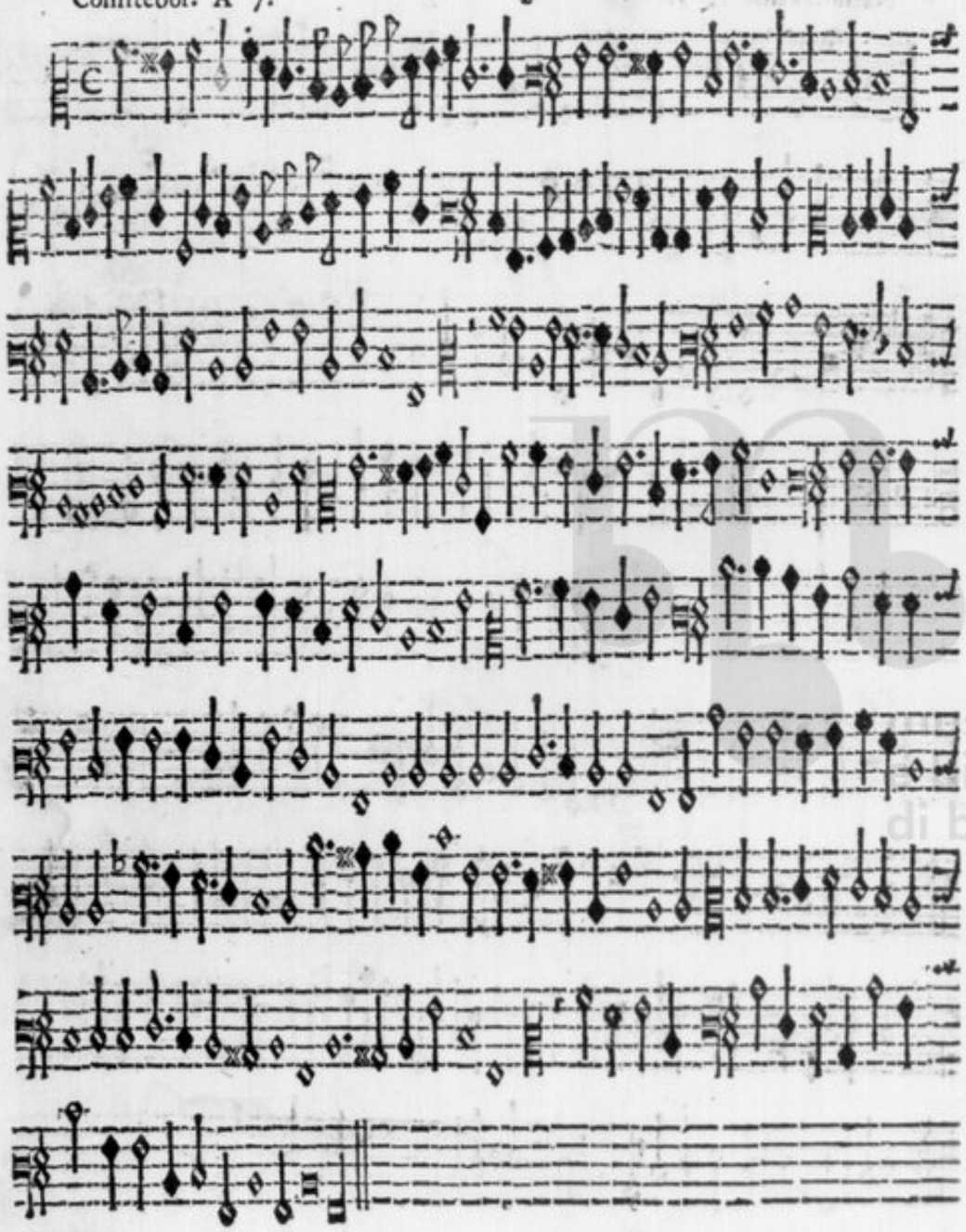

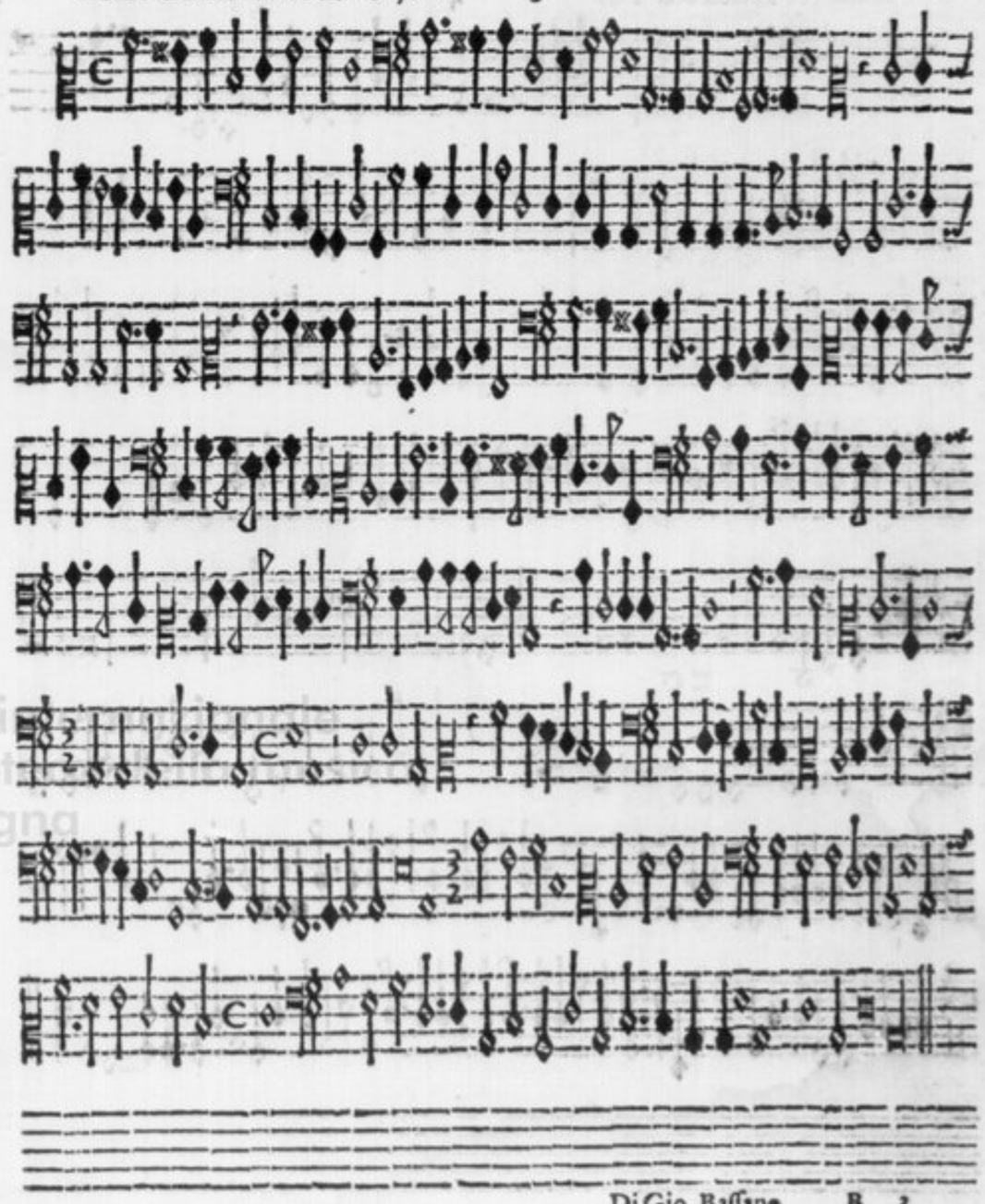

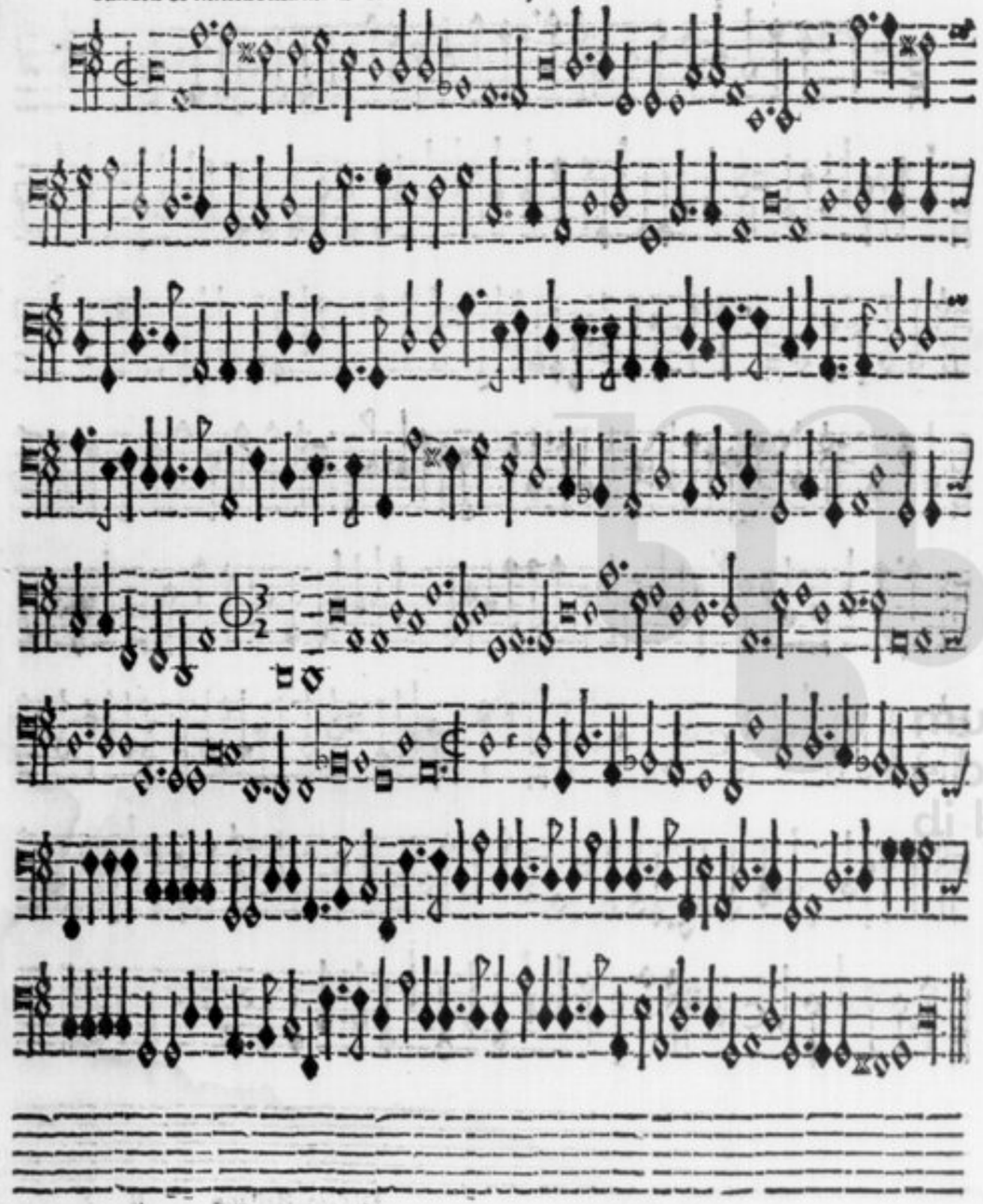

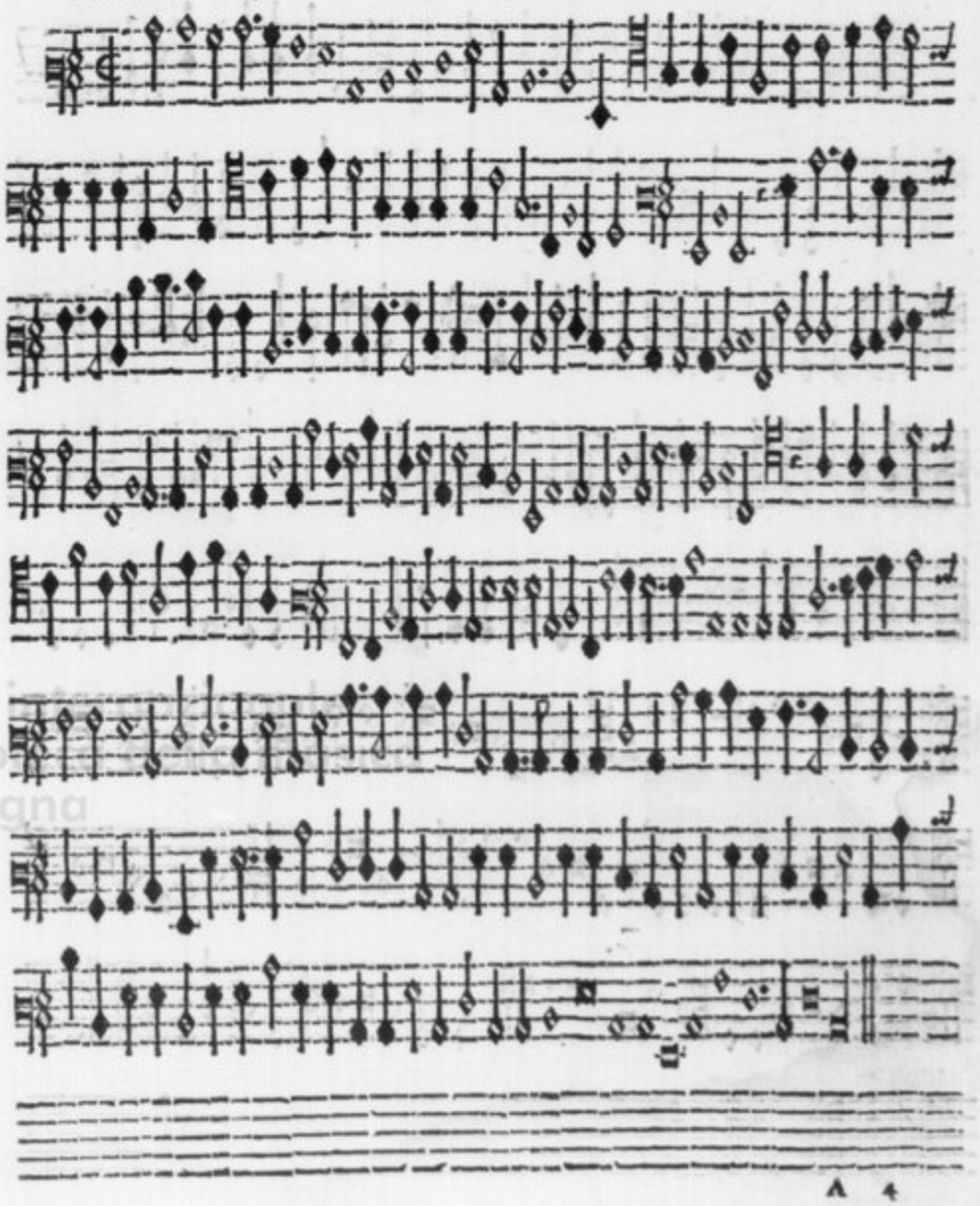

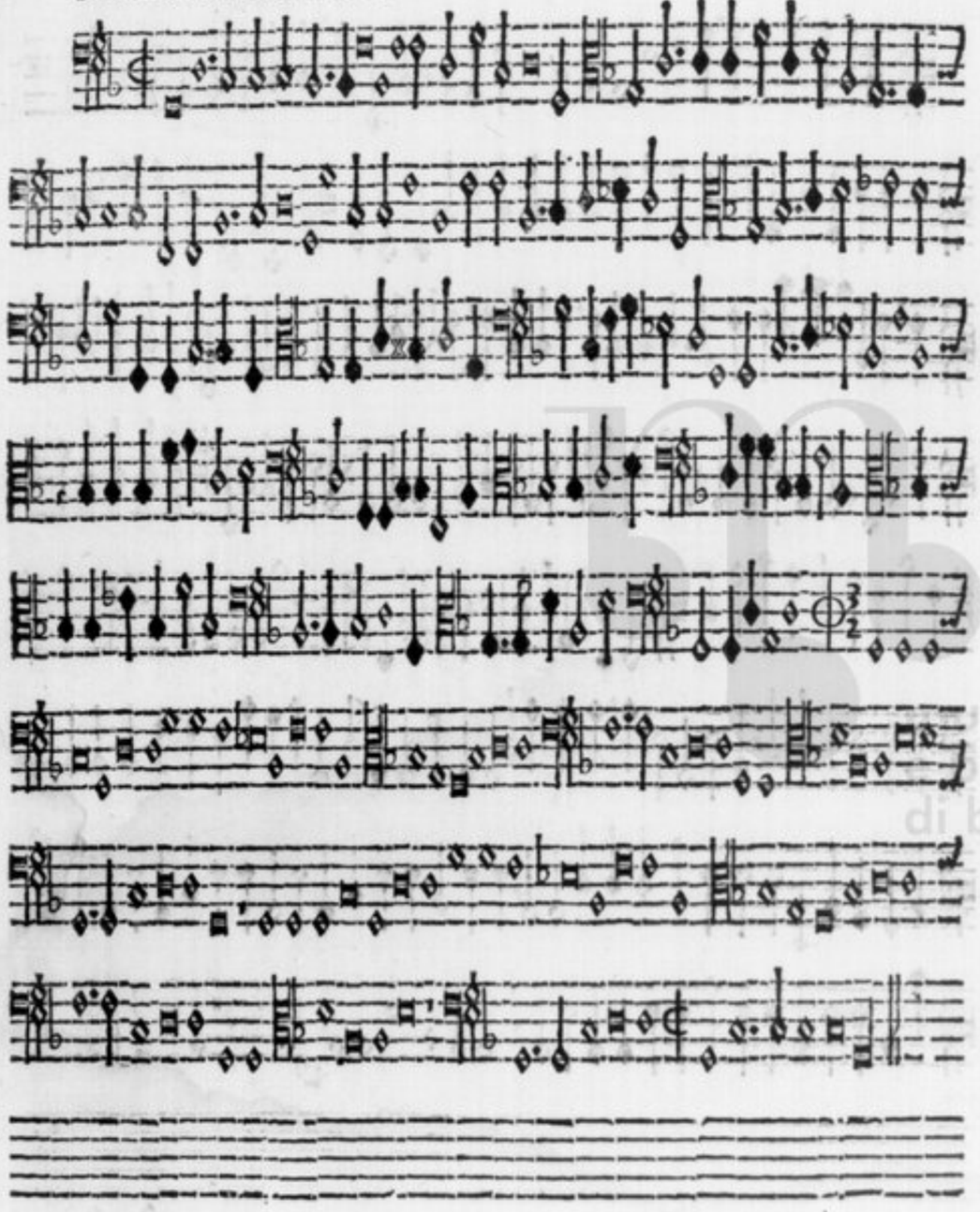

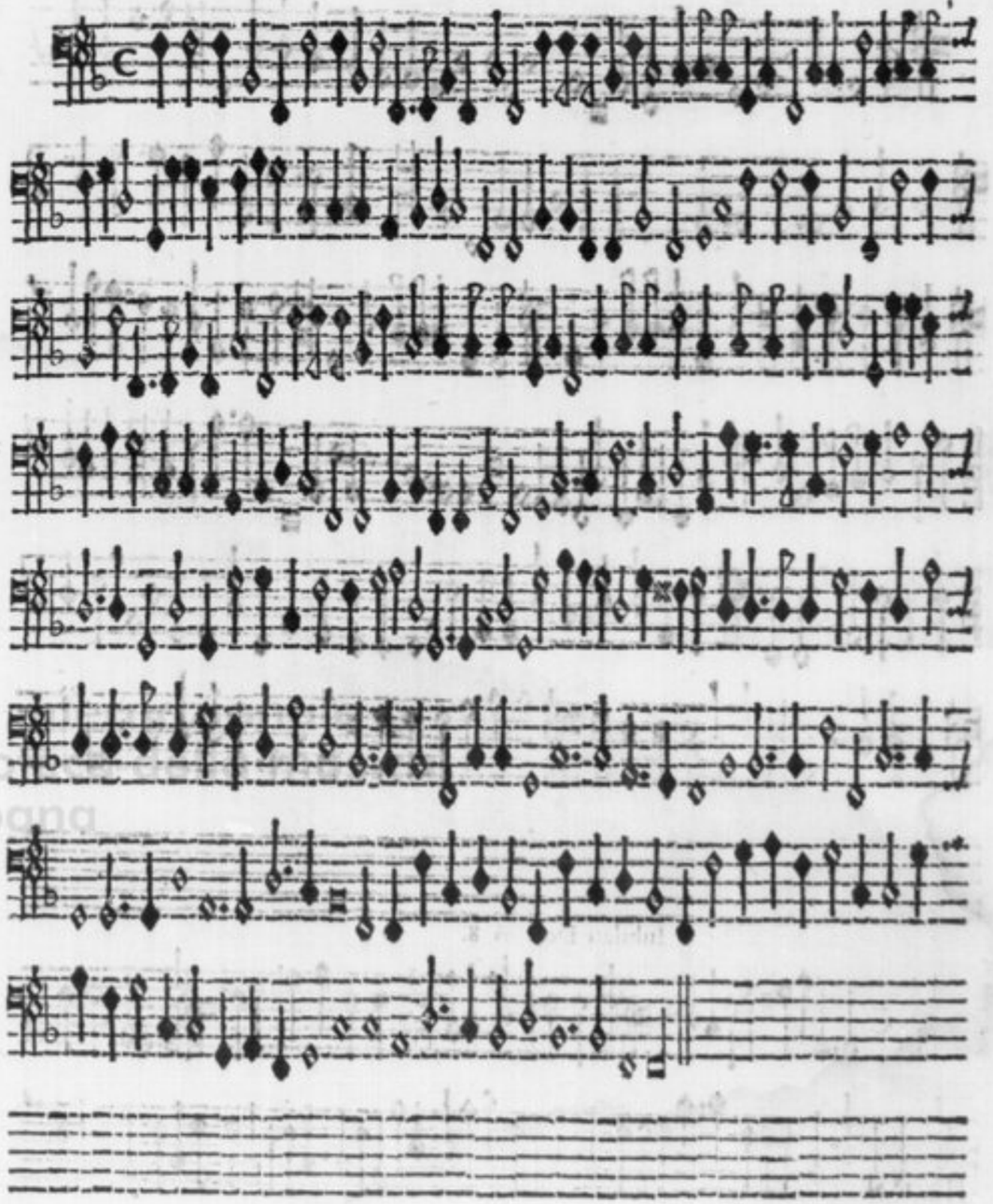

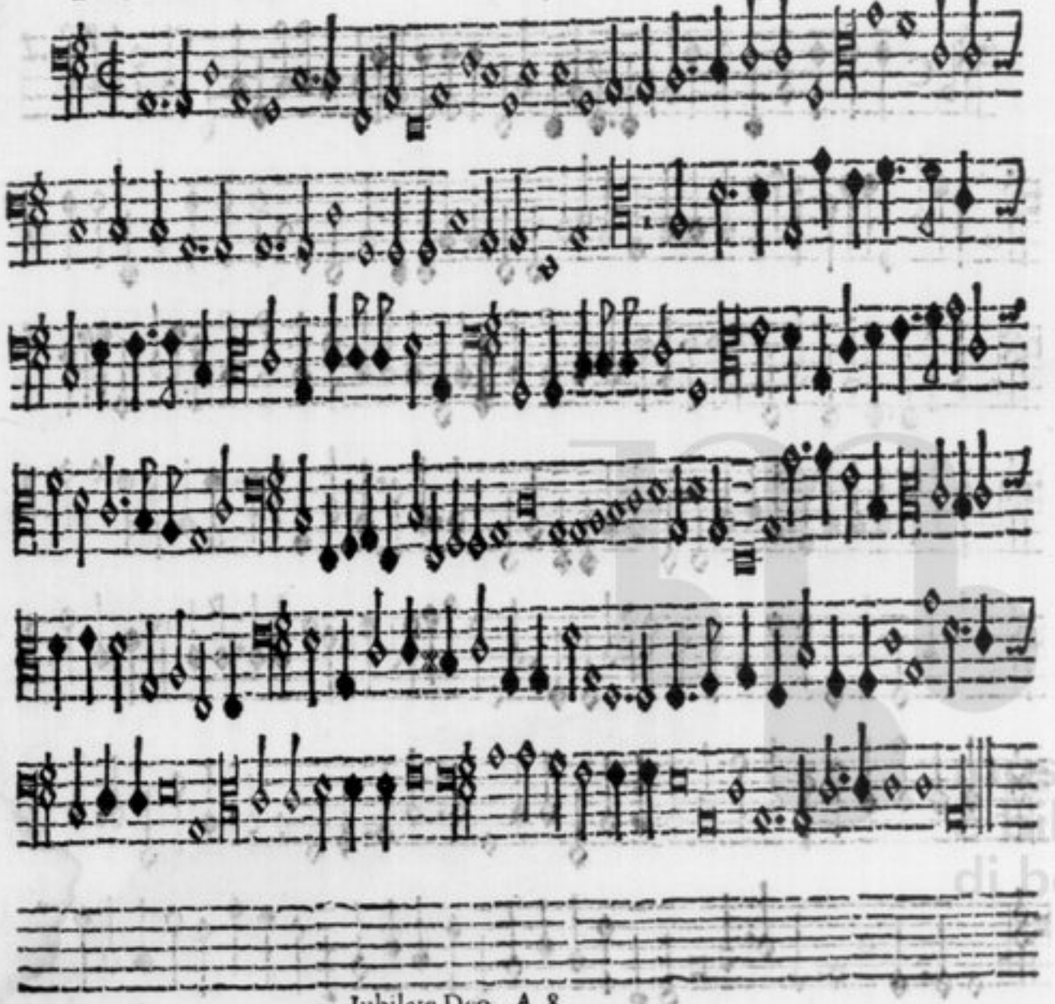

Iubilate Deo. A 8.

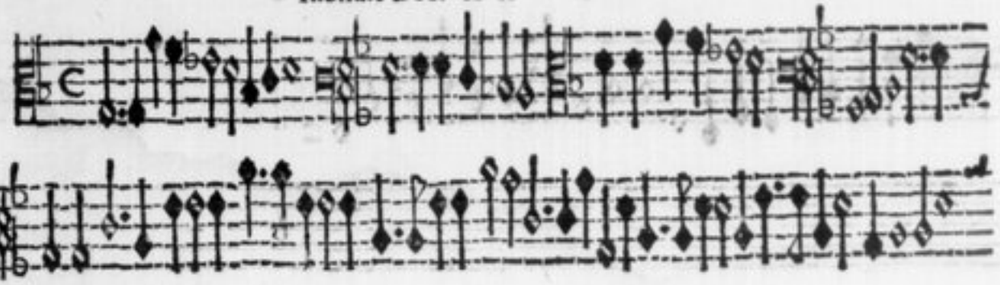

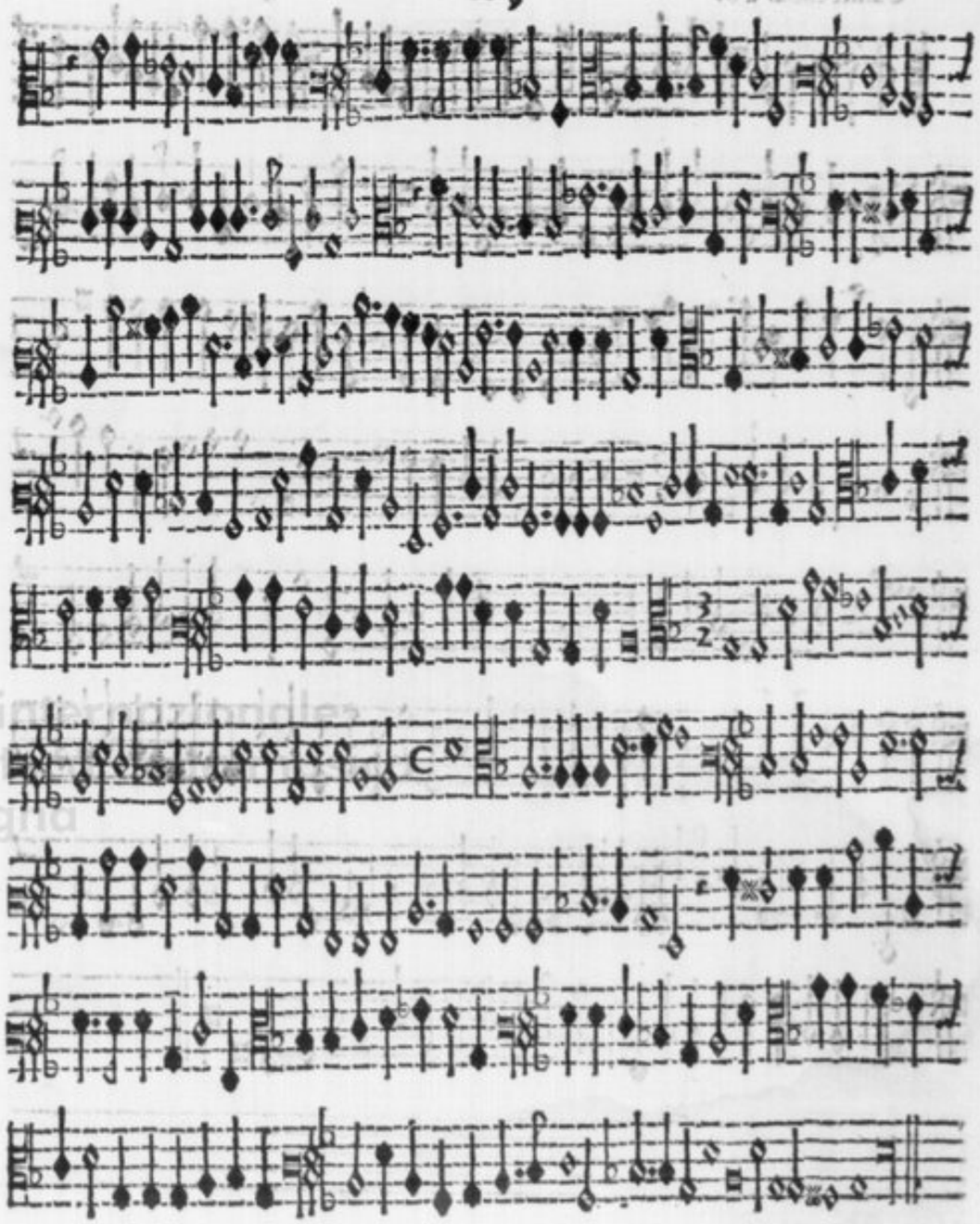

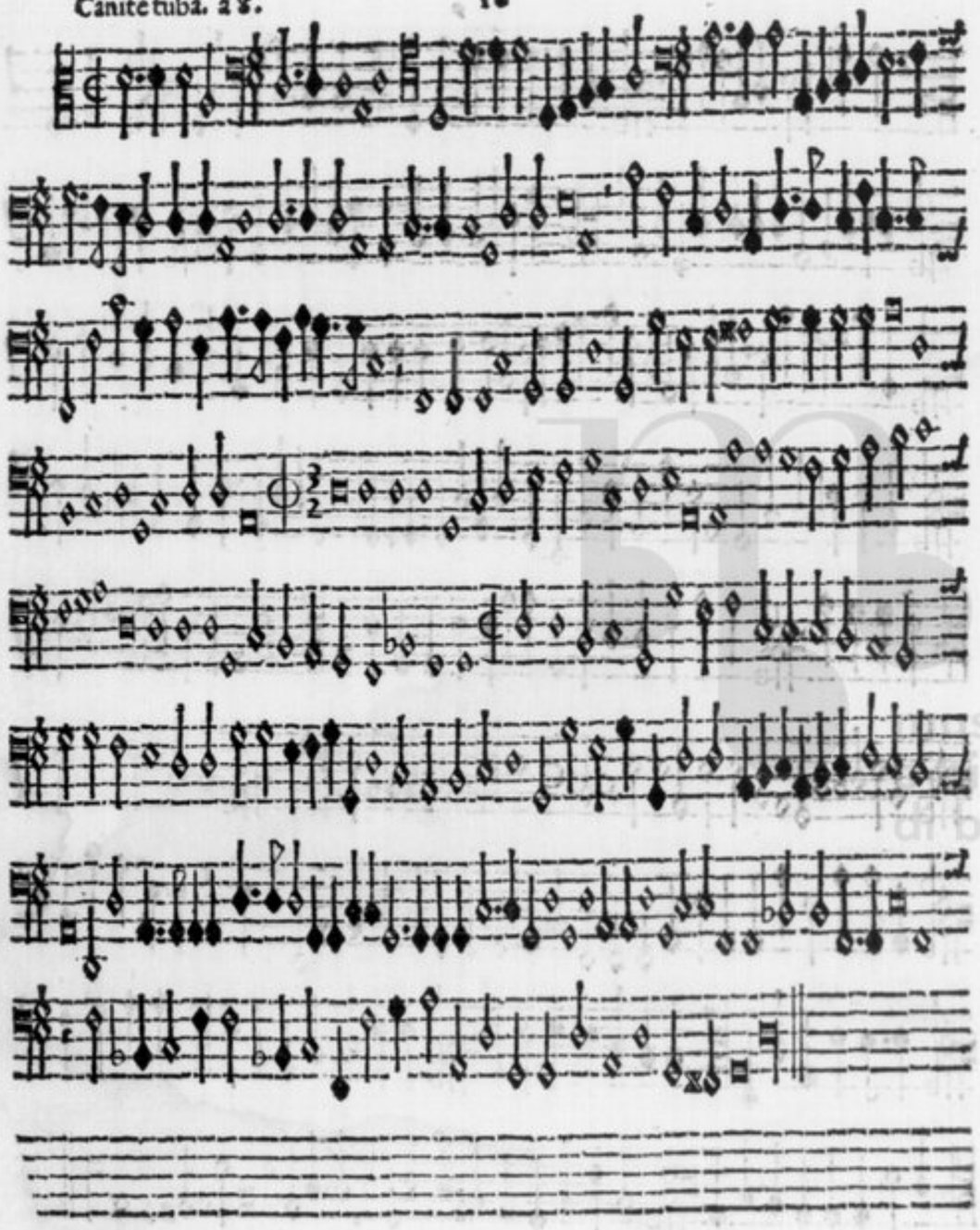

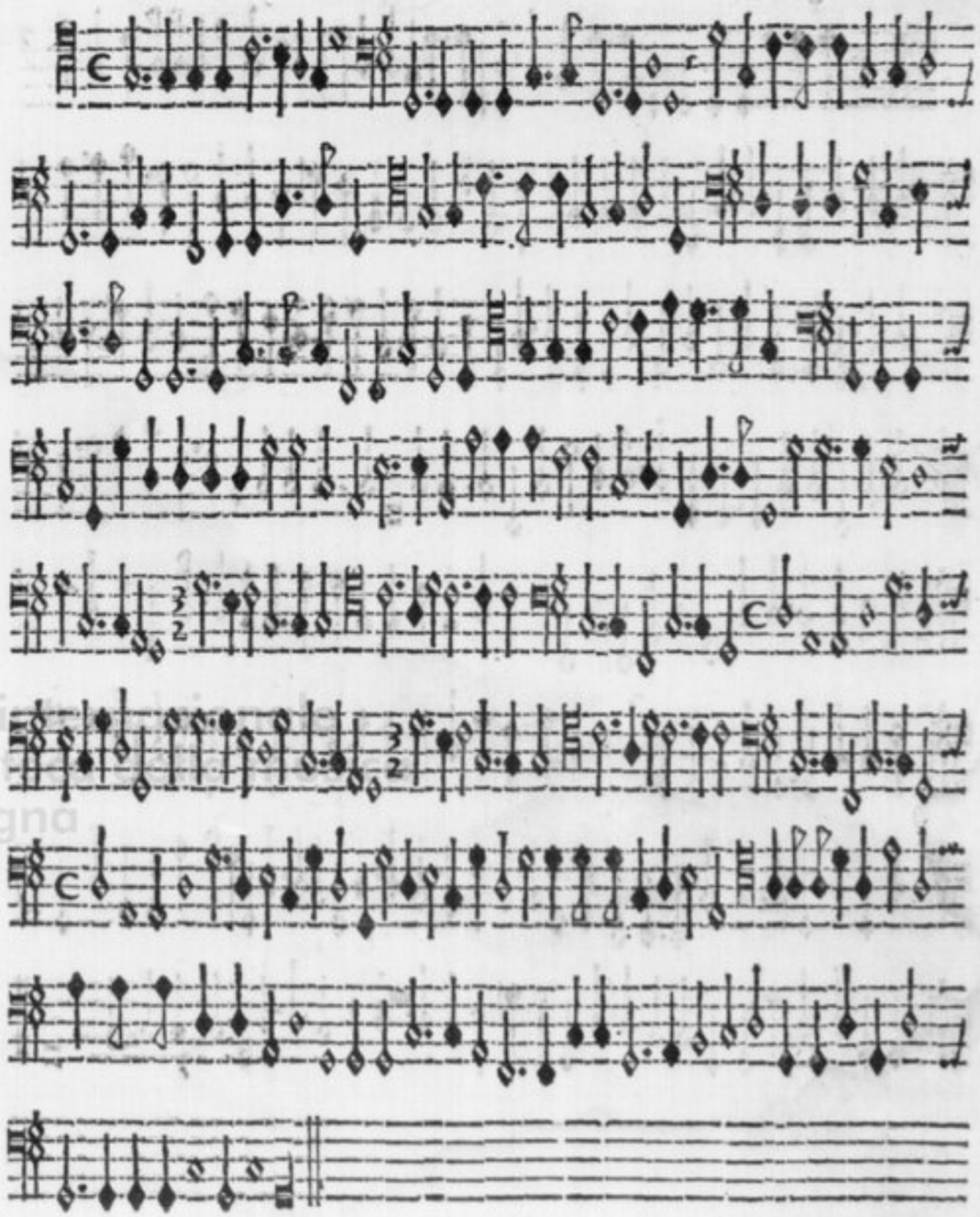

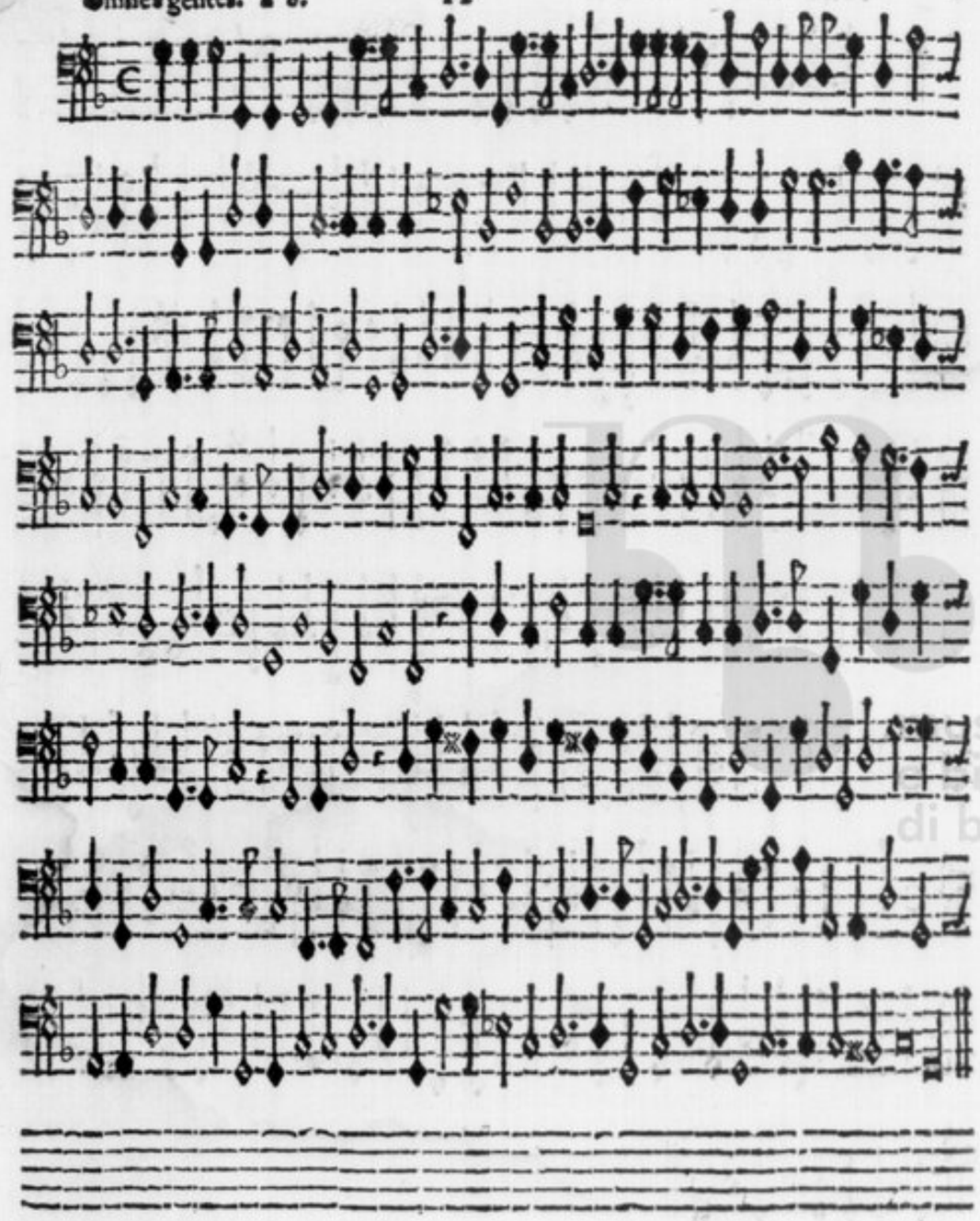

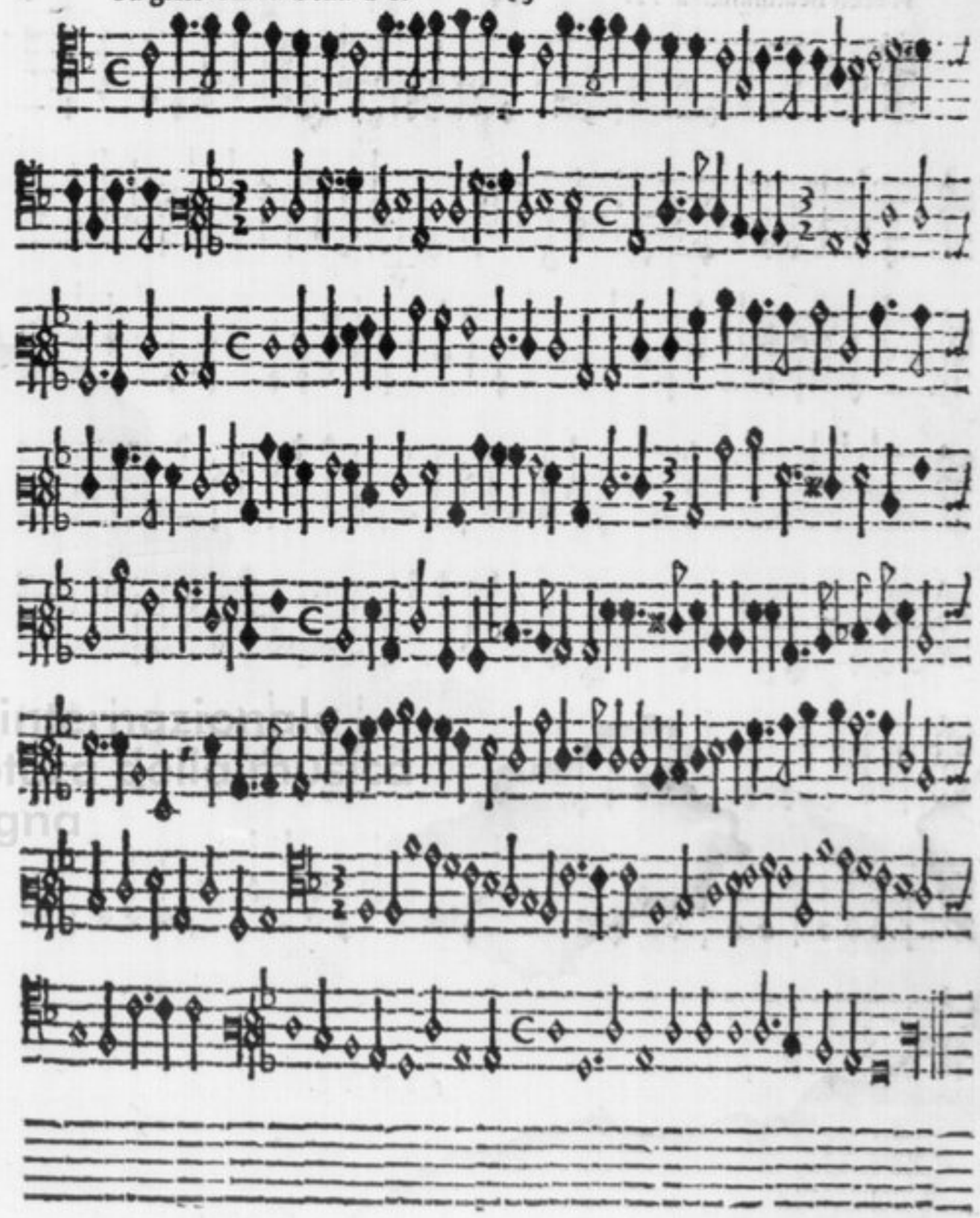

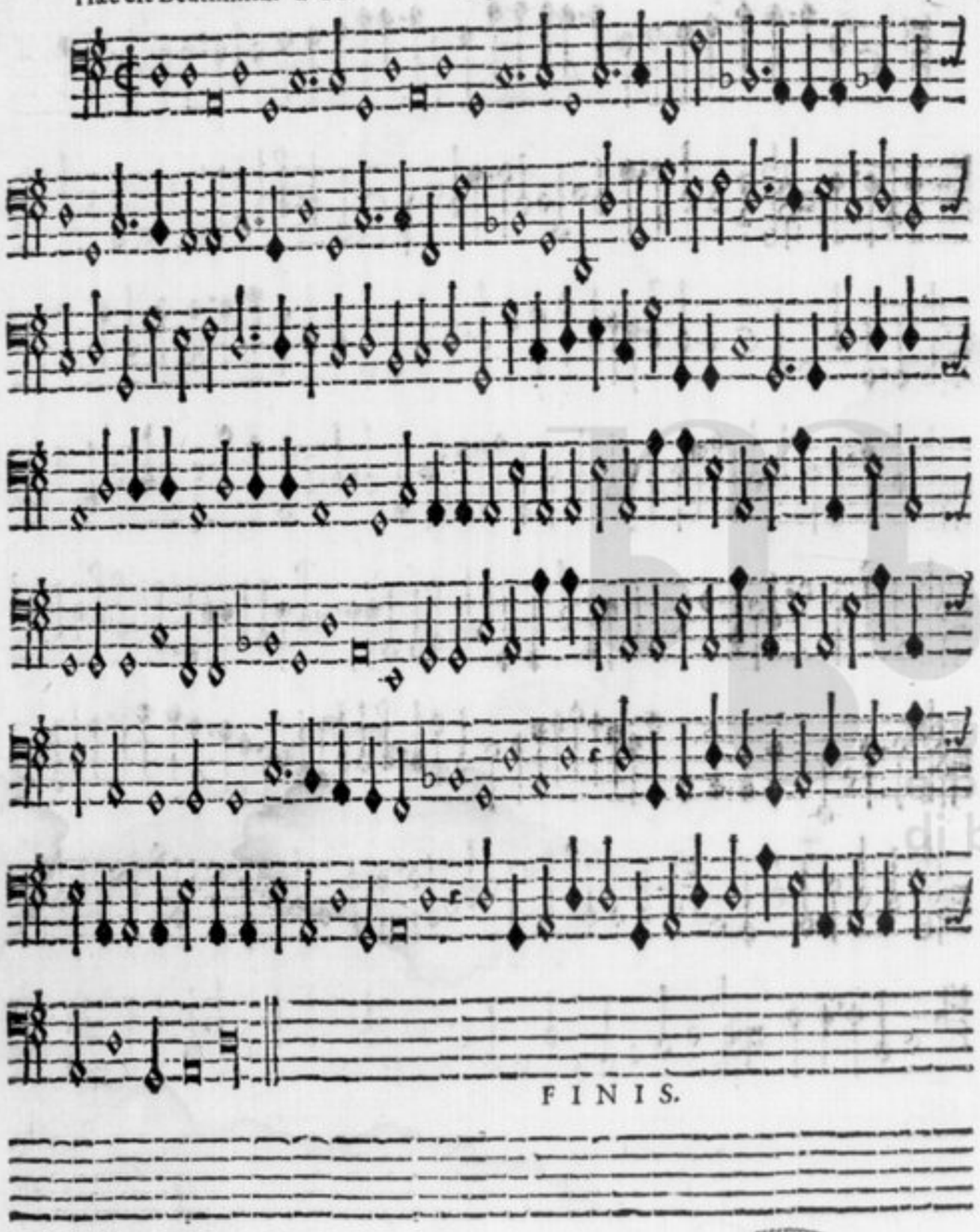

Museo internazionale
biblioteca della musica
di bologna

Museo Musicale G.B. Martini
Biblioteca
Bologna