

IAN KEITH HARRIS

‘PAW DE TROIS’

Three Dances for Canines

Woodwind Quintet

BASSOON

AMORIS INTERNATIONAL

www.amoris.com

AI CM 010

www.amoris.com

Works by Ian Keith Harris published by Amoris International include the following

A Summer Idyll A SI 018

An Album of Aquarelles A SI 019

Syrinx and Pan

Aurora Australis

West of The Winter Wind

Autumnal Interlude A SI 020

Sonatina A SI 021

Tasmanian Ants A SI 023

The Dark Tower - *Childe Roland to the Dark Tower Came* A SI 028

Reflections A SI 029

Sonata '*Les Amours*' A CM 007

Divertissement A EN 006

A Consort of Carols A EN 008

FunFare A EN 009

The White Rose A OR 003 (String Orchestra etc.) & A EN 007 (String Quartet etc.)

'PAW DE TROIS'

Three Dances for Canines

Bassoon

I

Ian Keith Harris

(1935 -)

Sir Valentine's Pavan & Galliard

With dignity (♩ = 72)

p

5 *p*

10 *mf*

15 *mp*

19

23 *pp* *f*

27 *pp* *crescendo*

30 *mf*

33 *mp*

37

40

43

46

50

53

57

62

65

69

72

mp

f

p

$\frac{3}{4}$

Faster (♩=100)

77

81

87

93

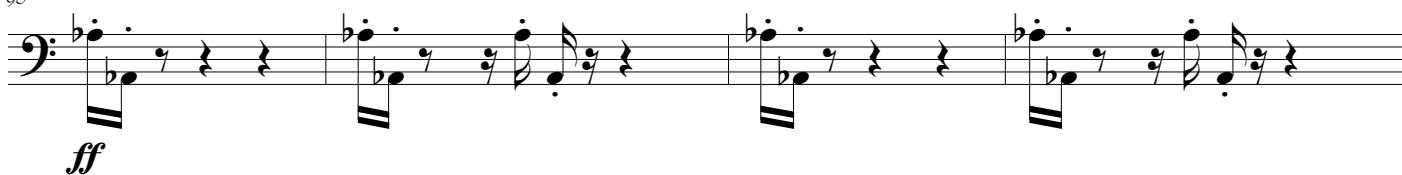

97

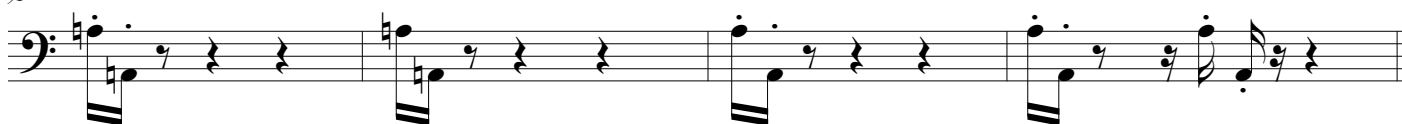

101

106

111

116

121

II

Lady Blossom's Waltz

Swirling (♩ = 70)

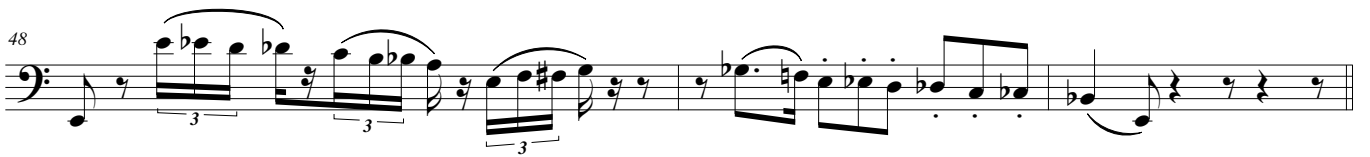
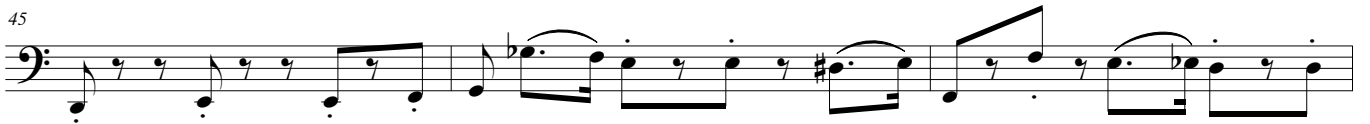
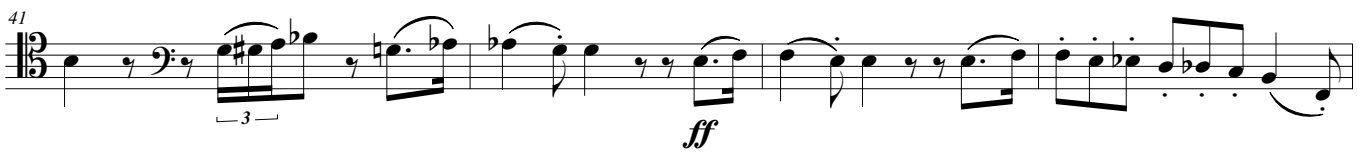

III

Hairy Houdini's Quickstep

Very fast (♩ = 142)

62

68

74

81

88

ff

93

101

f

108

115

(1) (2) (3)

123

(1) (2) (3)

131

2

137 **3** *mf*

146 *ff marcato* *ffz*

158

164

170 *ff*

177

182

187 *mf*

192 *mp*

198 *p* **3** *ff*
