CREDO.

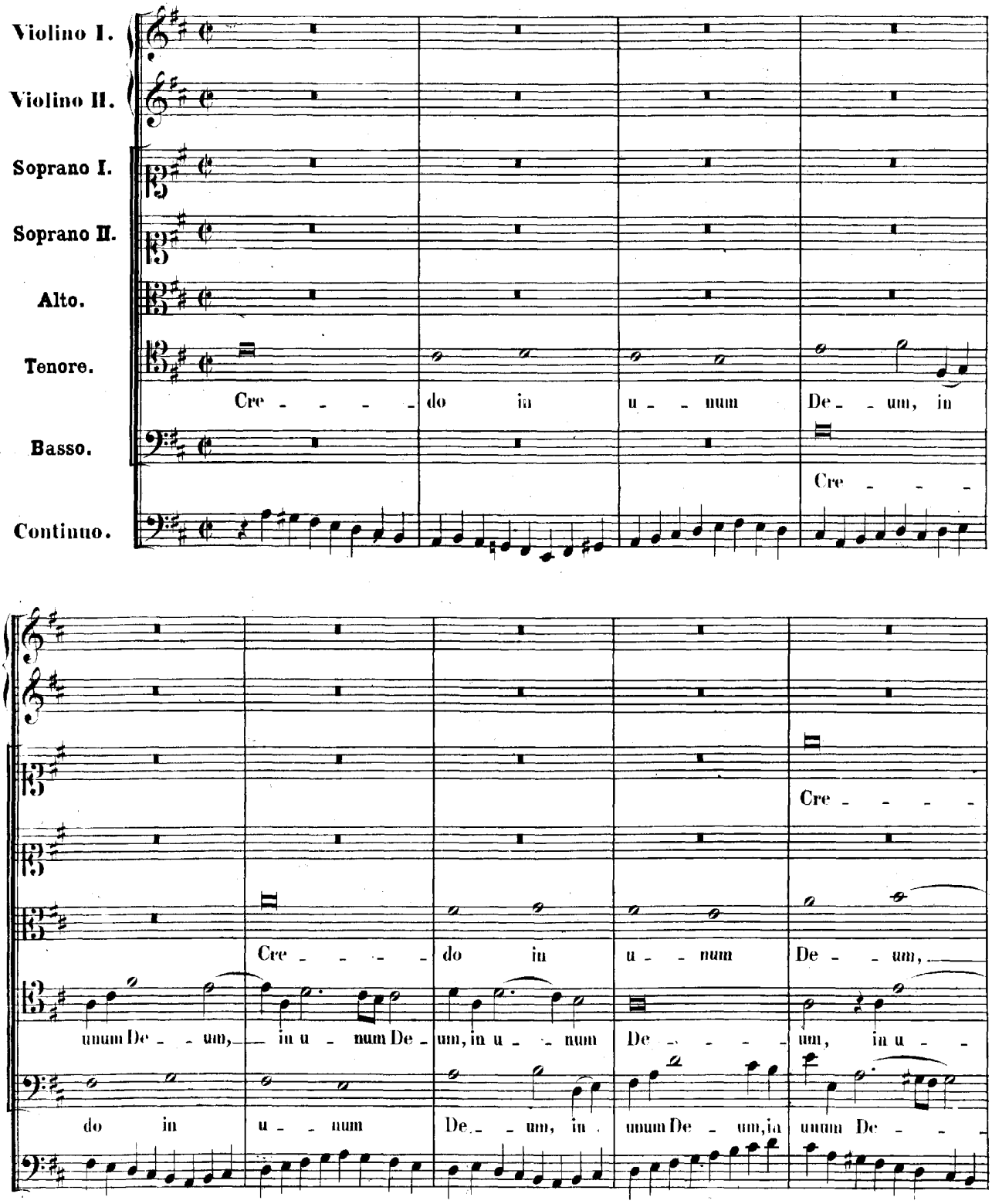
Violino I.
Violino II.
Soprano I.
Soprano II.
Alto.
Tenore.
Basso.
Continuo.
Cre - - - - - do in u - - num De - - um, in
Cre - - - -
Cre - - - -
Cre - - - -
do in u - - num De - - um,
unum De - - um, in u - - num De - um, in u - - num
De - - - - um, in u - -
do in u - - num De - - um, in unum De - um, in unum De - -

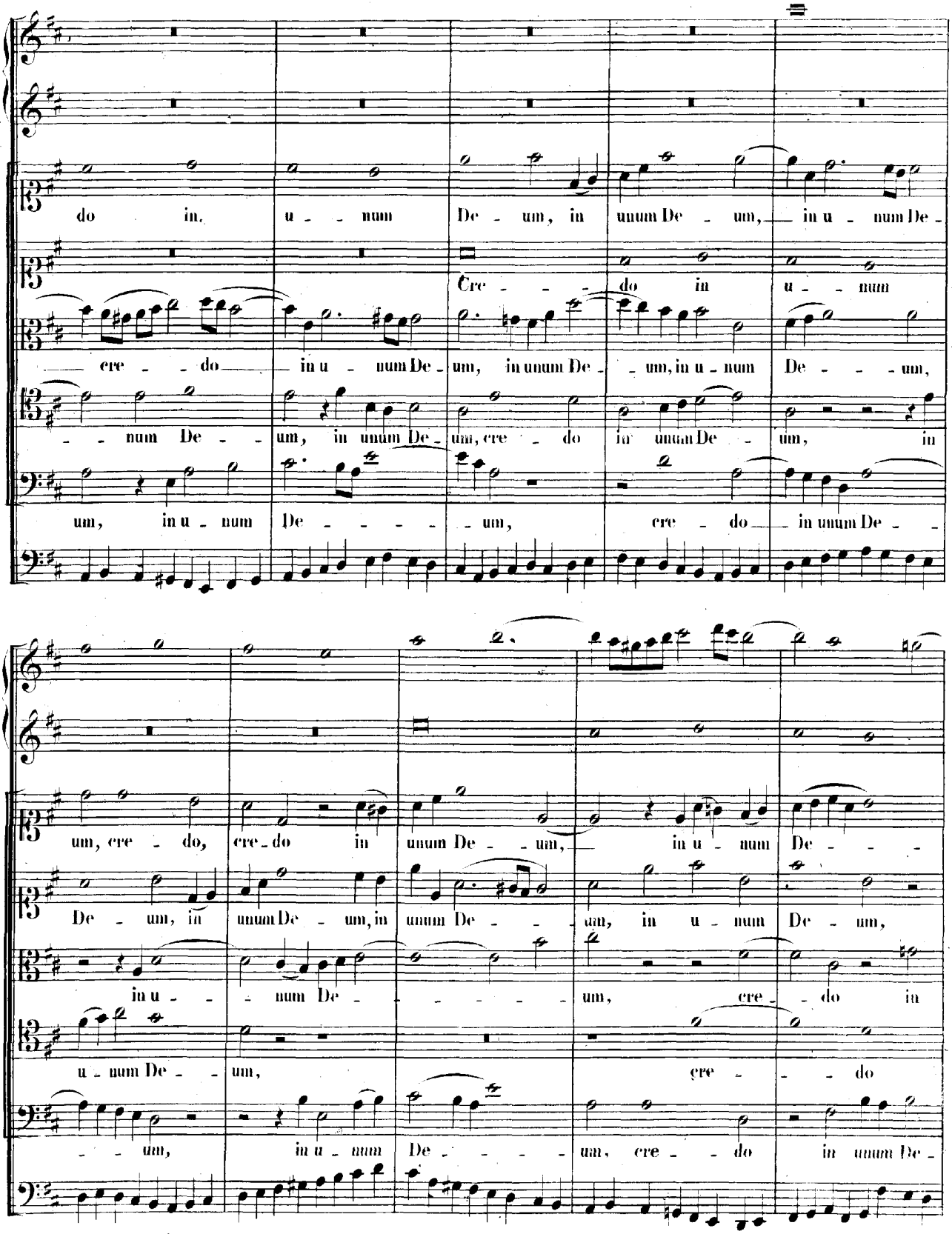
do in, u - - num De - um, in unum De - um, in u - num De -
Cre - - - do in u - - num
cre - - do in u - num De - um, in unum De - - um, in u - num De - - - um,
- - num De - - um, in unum De - um, cre - do in unum De - um, in
um, in u - num De - - - - - um, cre - do in unum De - -
um, cre - do, cre - do in unum De - - um, in u - num De - - -
De - um, in unum De - um, in unum De - - - an, in u - num De - um,
in u - - num De - - - - - um, cre - do in
u - num De - - um, cre - - do
- - um, in u - num De - - - - um, cre - - do in unum De -

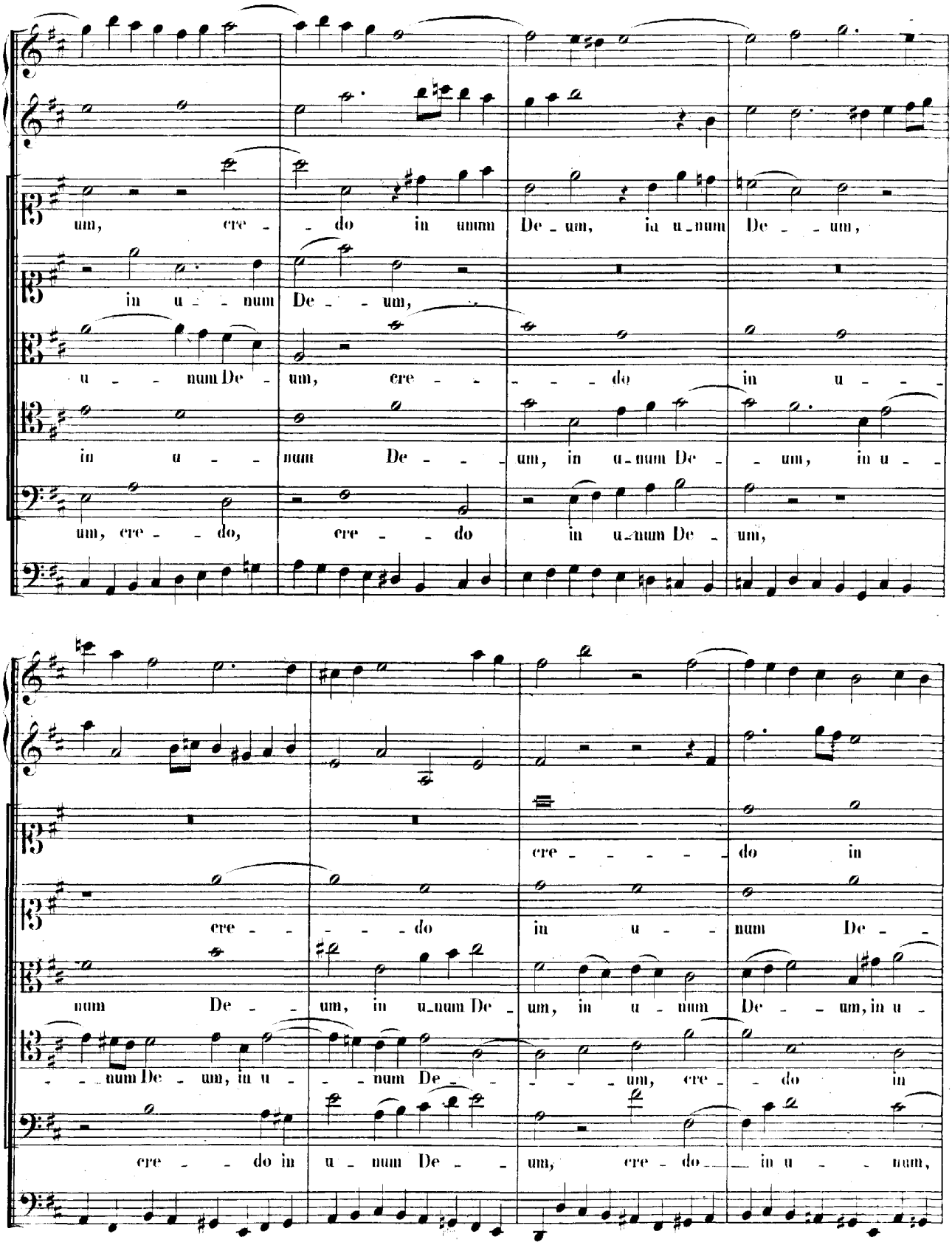
um, cre - do in unum De - um, in u - num De - um,
in u - num De - um,
u - num De - um, cre - do in u -
in u - num De - um, in u - num De - um, in u -
um, cre - do, cre - do in u - num De - um,
cre - do in
cre - do in u - num De -
num De - um, in u - num De - um, in u - num De - um, in u -
num De - um, in u - num De - um, cre - do in
cre - do in u - num De - um, cre - do in u - num,

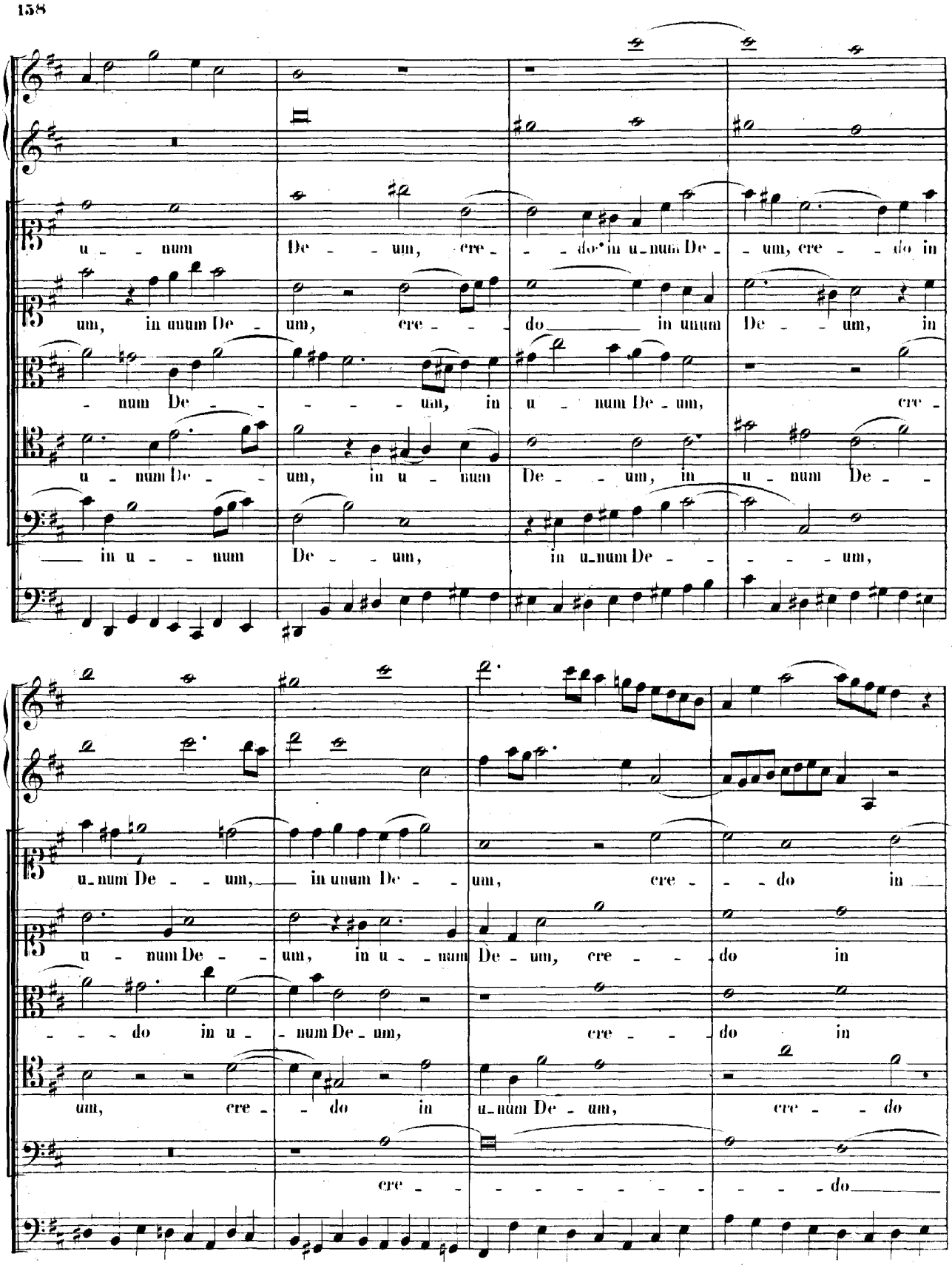
u - - num De - - um, cre - - - do in u - num De - - um, cre - - do in
um, in unum De - um, cre - - - do in unum De - - um, in
- num De - - - - - um, in u - num De - um, cre -
u - num De - - um, in u - num De - - um, in u - num De - -
in u - - num De - - um, in u - num De - - - - um,
u - num De - - um, in unum De - - um, cre - - do in
u - num De - - um, in u - - num De - um, cre - - - do in
- - - do in u - num De - um, cre - - - do in
um, cre - - do in u - num De - um, cre - - do
cre - - - - - - - - - - do

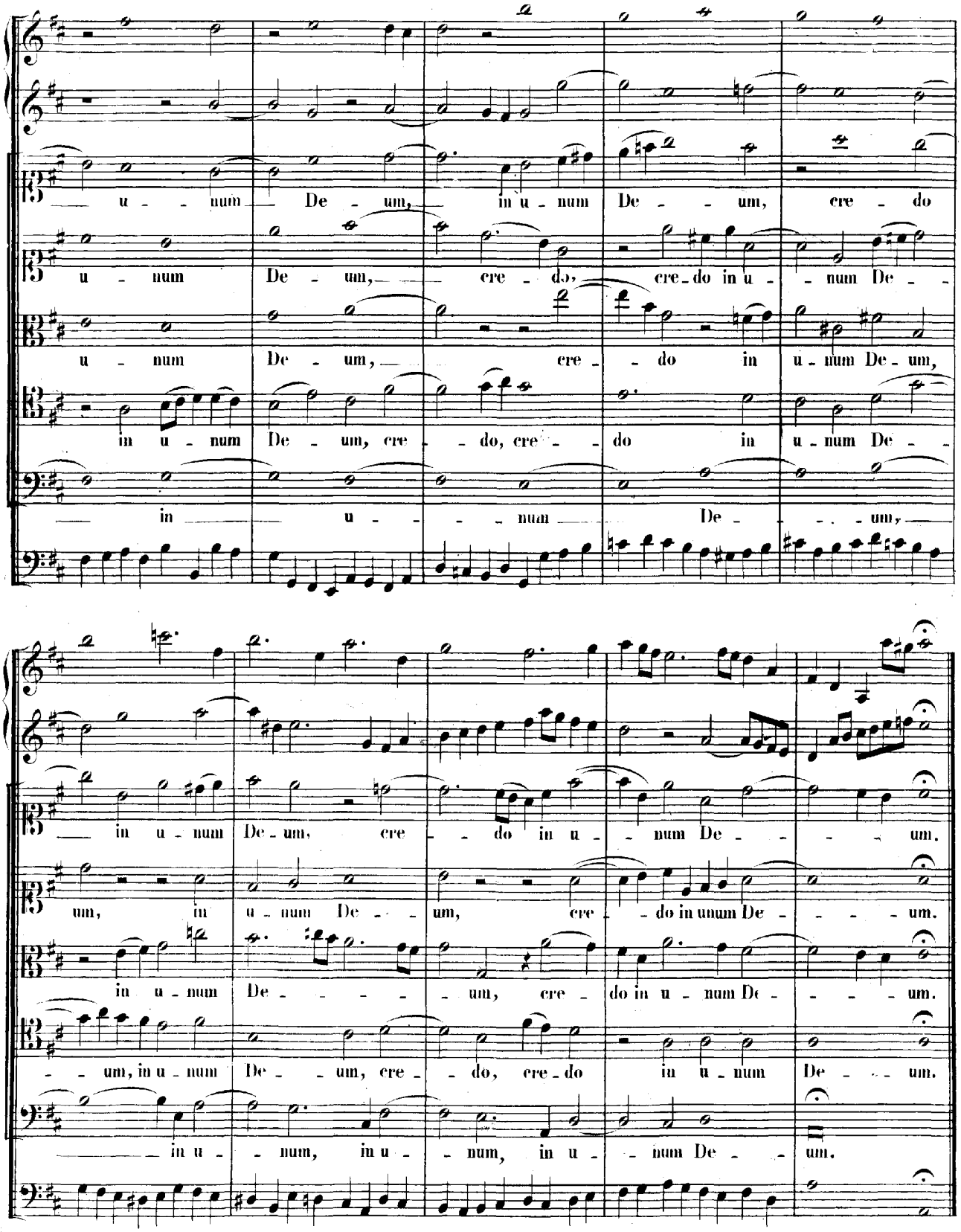
u - - num De - um, in u - num De - - um, cre - do
u - num De - um, cre - do, cre - do in u - - num De - -
u - num De - um, cre - - do in u - num De - um,
in u - num De - um, cre - - do, cre - - do in u - num De - -
in u - - num De - - - um,
in u - num De - um, cre - - do in u - - num De - - - um.
um, in u - num De - - um, cre - - do in unum De - - - - um.
in u - num De - - - - um, cre - do in u - num De - - - - um.
- - um, in u - num De - - um, cre - - do, cre - do in u - num De - - um.
in u - - num, in u - - num, in u - - num De - - um.

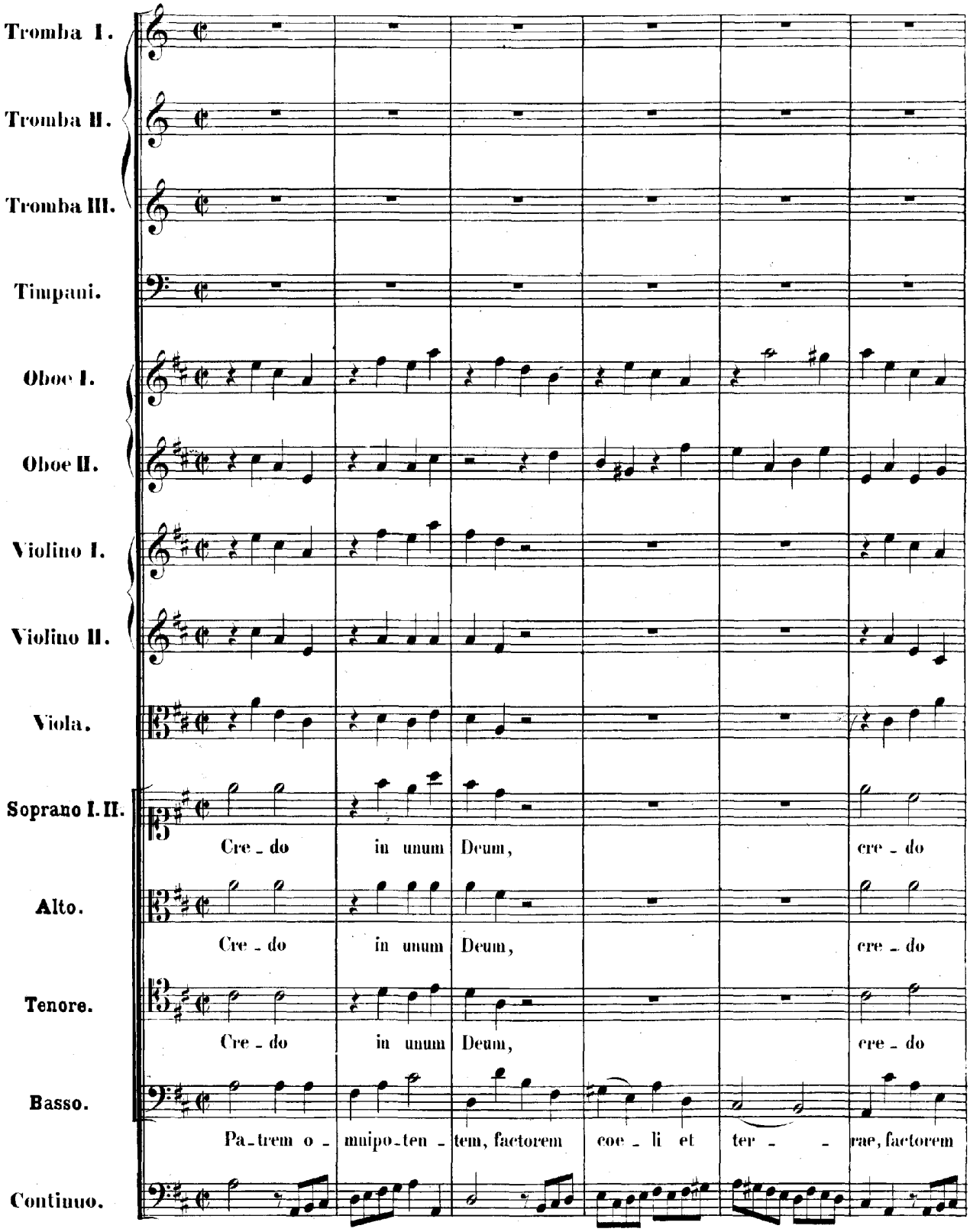
Tromba I.
Tromba II.
Tromba III.
Timpani.
Oboe I.
Oboe II.
Violino I.
Violino II.
Viola.
Soprano I. II.
Cre - do in unum Deum, cre - do
Alto.
Cre - do in unum Deum, cre - do
Tenore.
Cre - do in unum Deum, cre - do
Basso.
Pa - trem o - muipo - ten - tem, factorem coe - li et ter - - rae, factorem
Continuo.

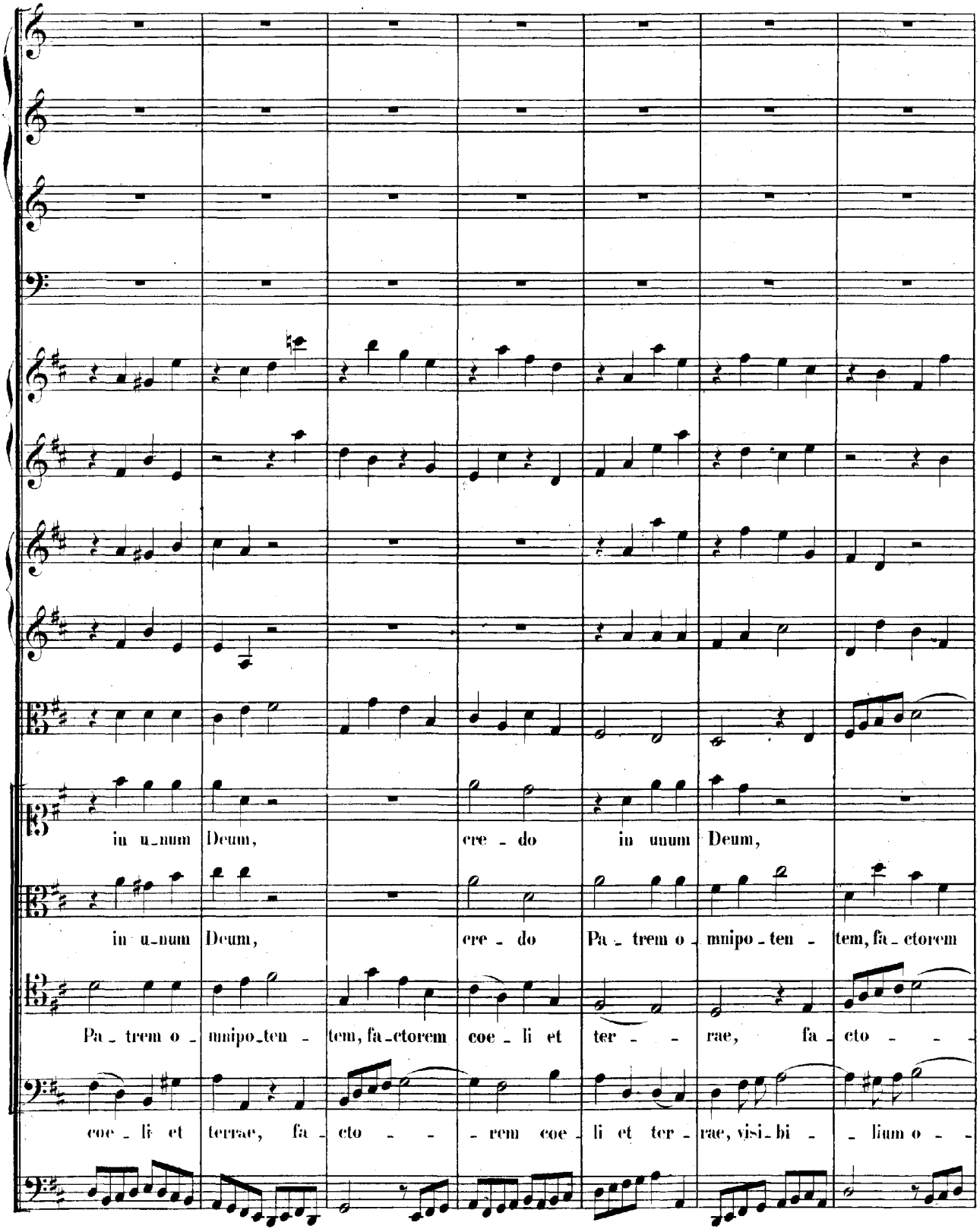
in u-num Deum, cre - do in unum Deum,
in u-num Deum, cre - do Pa - trem o - mnipo - ten - tem, fa - ctorem
Pa - trem o - mnipo-ten - tem, fa-ctorem coe - li et ter - - rae, fa - cto - - -
coe - li et terrae, fa - cto - - - rem coe - li et ter - rae, visi-bi - - lium o - -

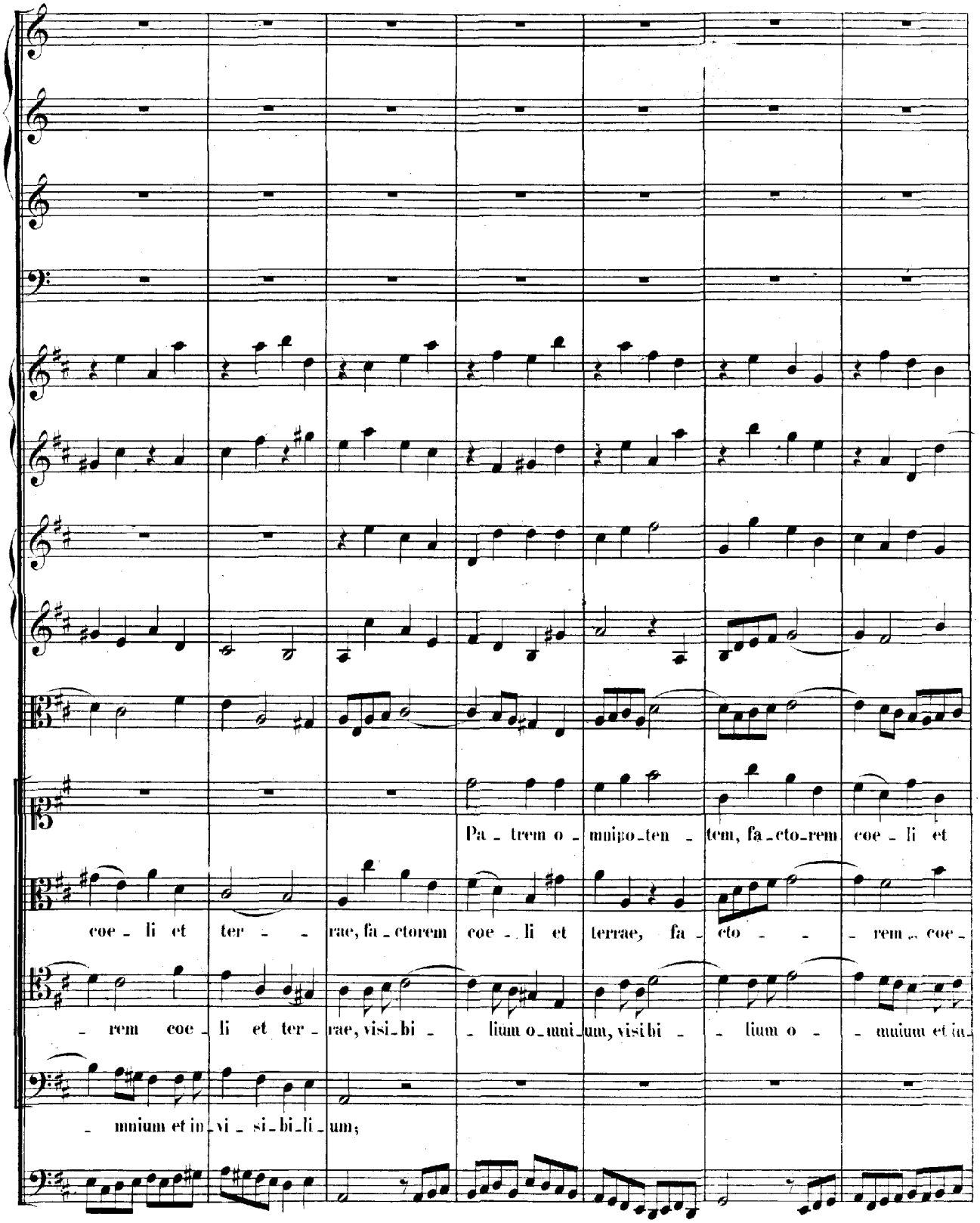
Pa - trem o - mnipo - ten - tem, fa - cto - rem coe - li et
coe - li et ter - - rae, fa - ctorem coe - li et terrae, fa - cto - - - rem coe -
- rem coe - li et ter - rae, visi - bi - - lium o - mni - um, visibi - - lium o - - mnium et in -
- mnium et in - vi - si - bi - li - um;

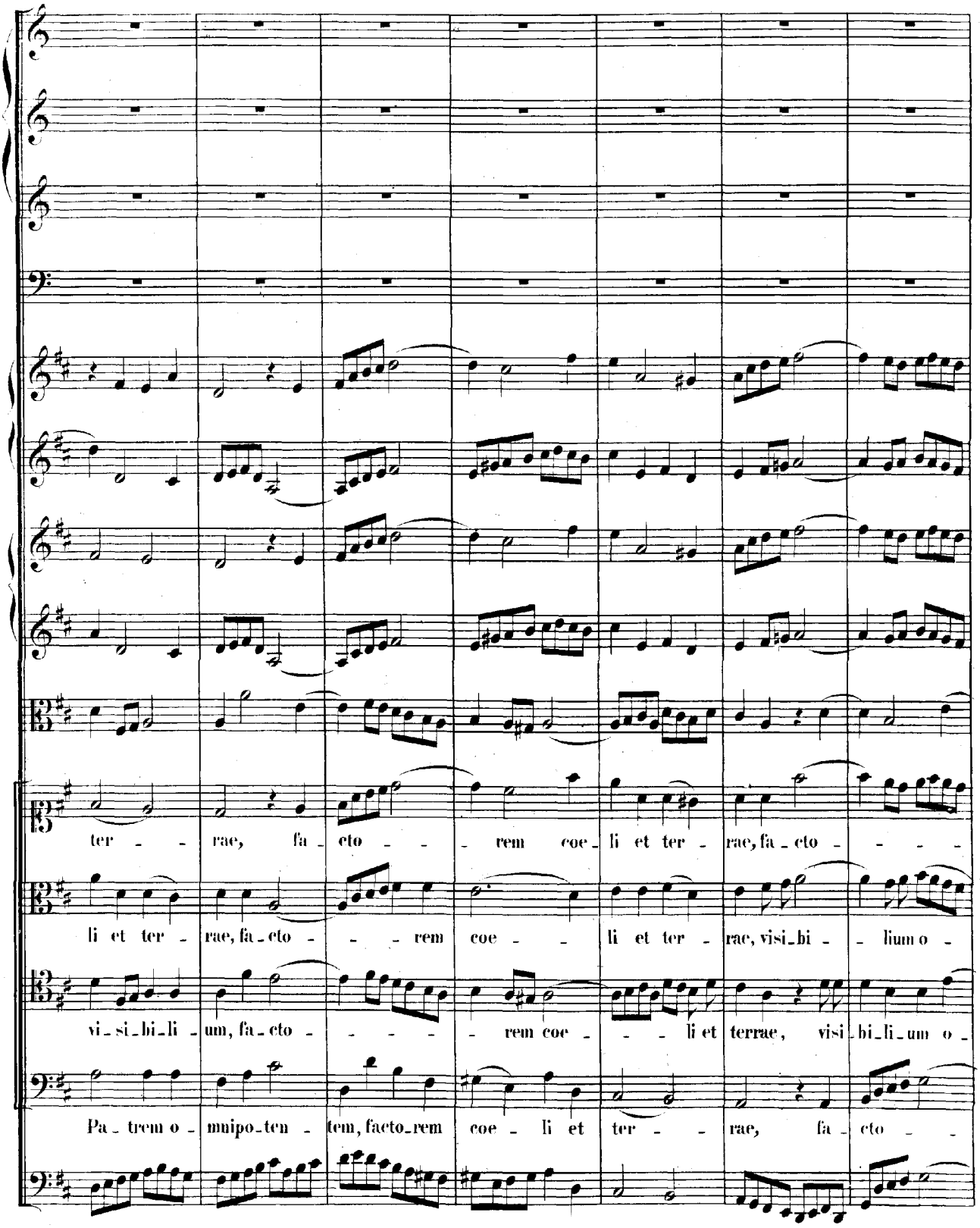
ter - - rae, fa - cto - - - rem coe - li et ter - rae, fa - cto - - - -
li et ter - rae, fa - cto - - - rem coe - - li et ter - rae, visi - bi - - lium o -
vi - si - bi - li - um, fa - cto - - - - - rem coe - - - li et terrae, visi - bi - li - um o -
Pa - trem o - mnipo - ten - tem, facto - rem coe - li et ter - - rae, fa - cto - -

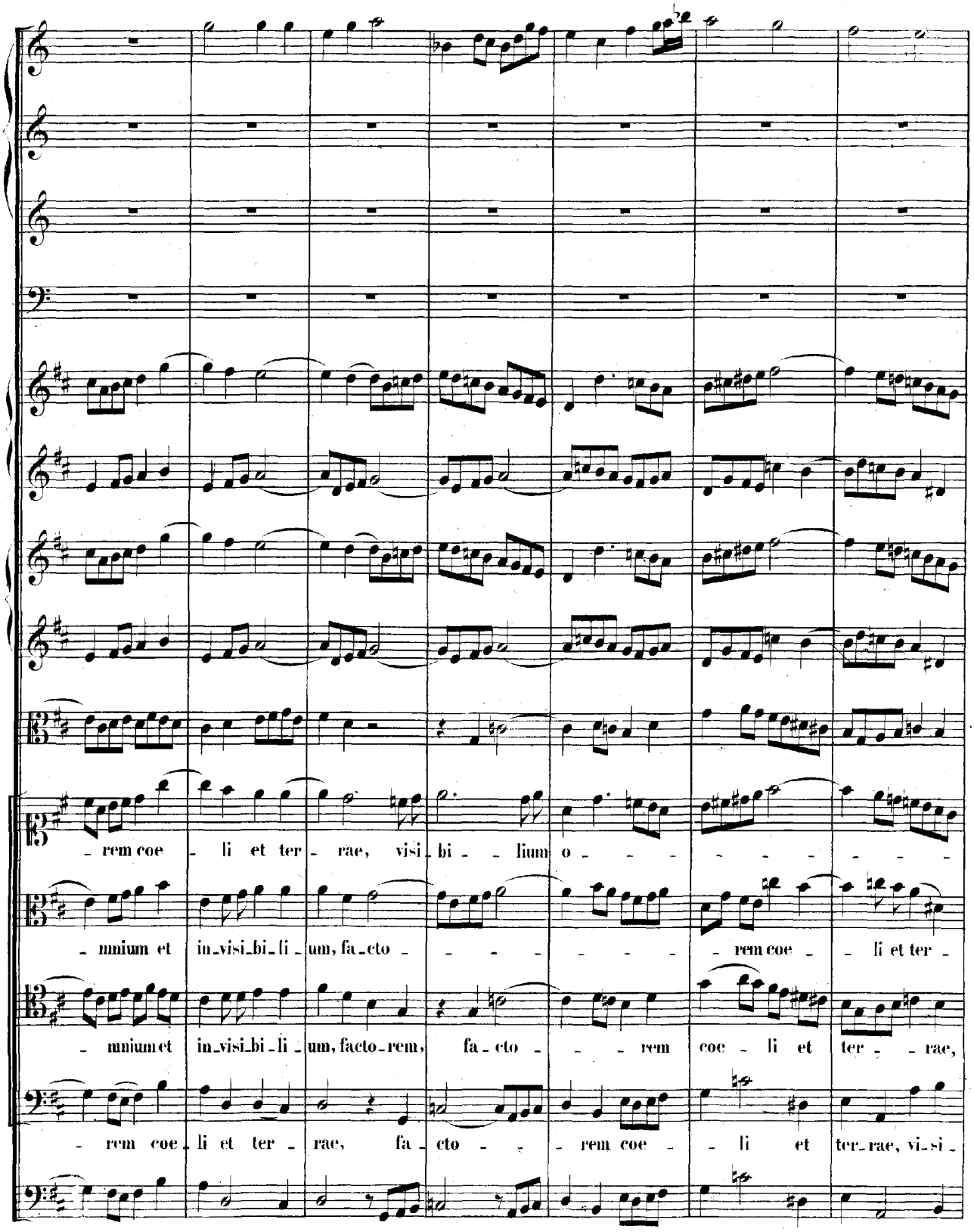
rem coe li et ter rae, visi bi lium o
mnium et in visi bi li um, fa cto rem coe li et ter
mnium et in visi bi li um, facto rem, fa cto rem coe li et ter rae,
rem coe li et ter rae, fa cto rem coe li et ter rae, vi si

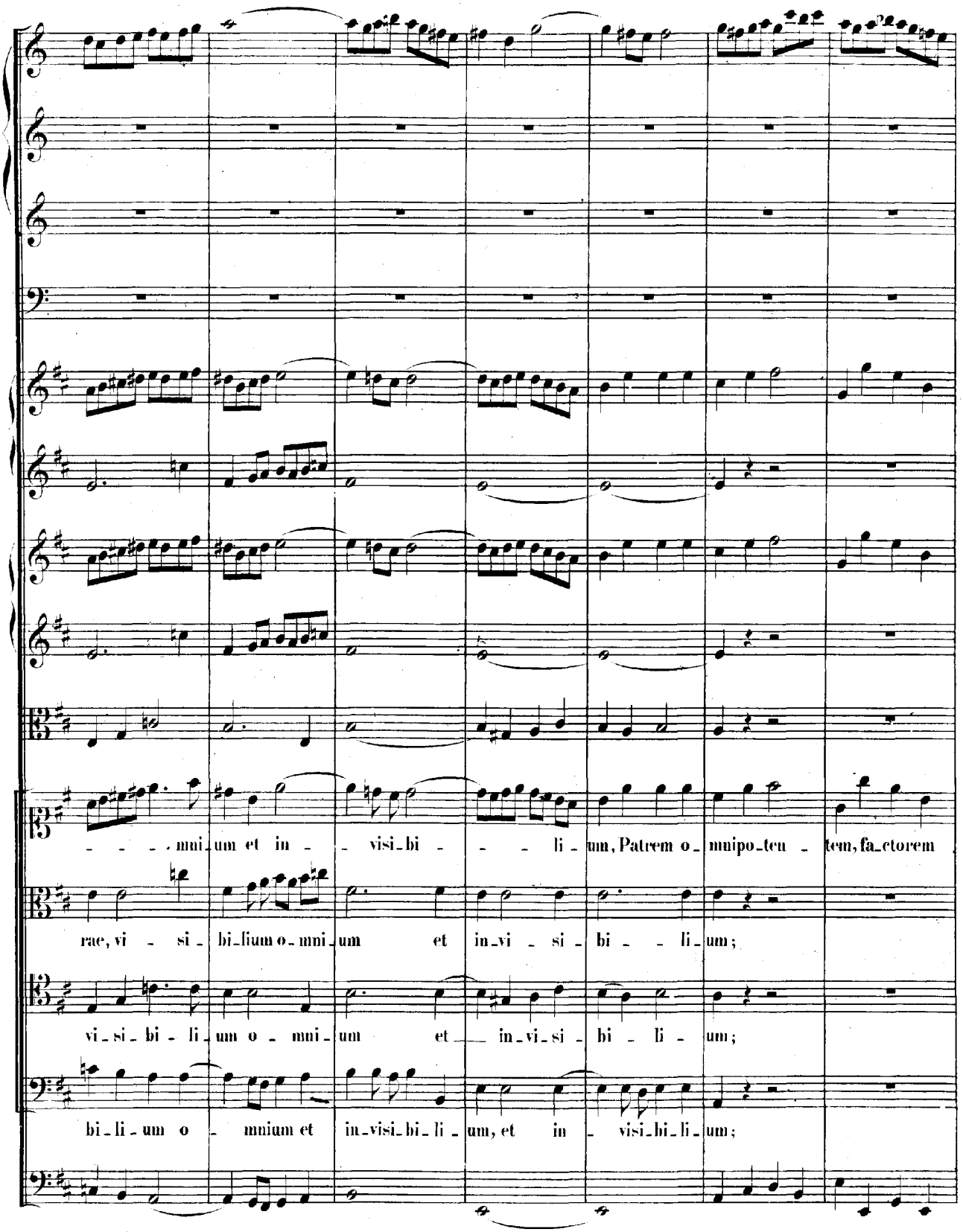
mni_um et in_ visi_bi_li_um, Patrem o_mnipo_ten_tem, fa_ctorem
rae, vi_si_bi_lium o_mni_um et in_vi_si_bi_li_um;
vi_si_bi_li_um o_mni_um et in_vi_si_bi_li_um;
bi_li_um o_mnium et in_visi_bi_li_um, et in_visi_bi_li_um;

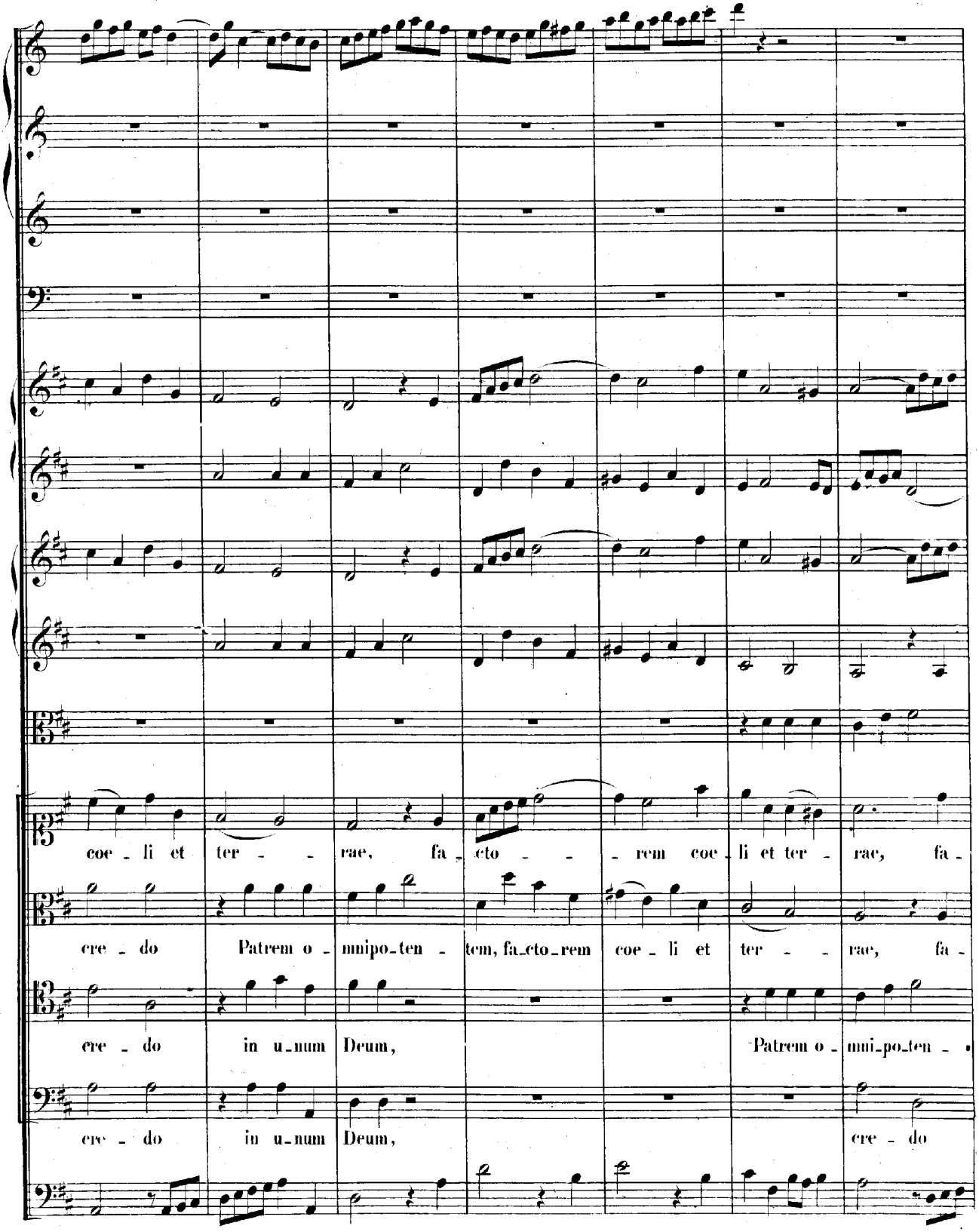
coe - li et ter - - rae, fa - cto - - - rem coe - li et ter - rae, fa -
cre - do Patrem o - mnipo - ten - tem, fa - cto - rem coe - li et ter - - rae, fa -
cre - do in u - num Deum, Patrem o - mni - po - ten -
cre - do in u - num Deum, cre - do

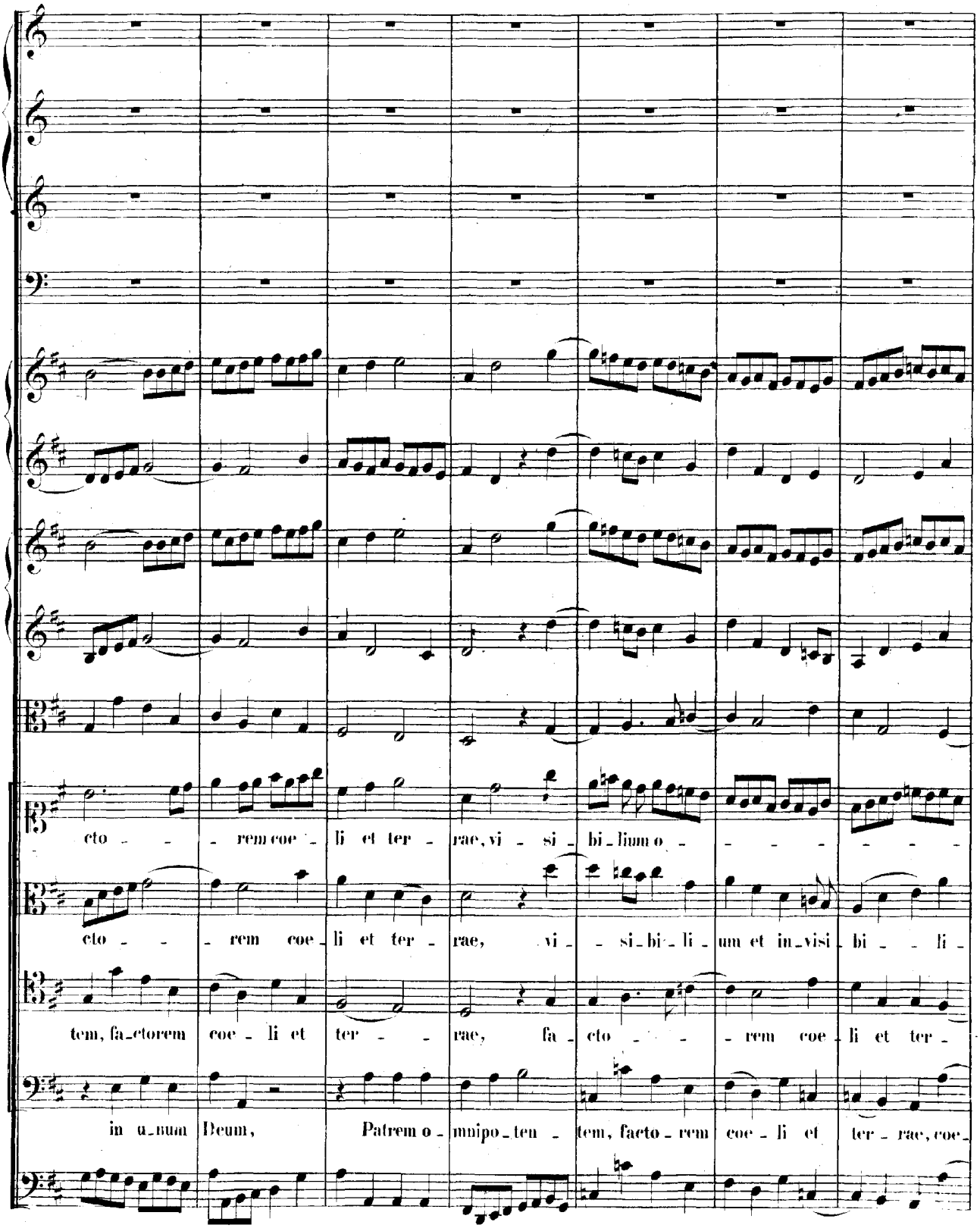
cto - - - rem coe - li et ter - rae, vi - si - bi - lium o - - - - - - - -
cto - - - rem coe - li et ter - rae, vi - - si - bi - li - um et in - visi - bi - - li -
tem, fa - ctorem coe - li et ter - - - rae, fa - cto - - - - rem coe - li et ter -
in u - num Deum, Patrem o - mnipo - ten - tem, facto - rem coe - li et ter - rae, coe -

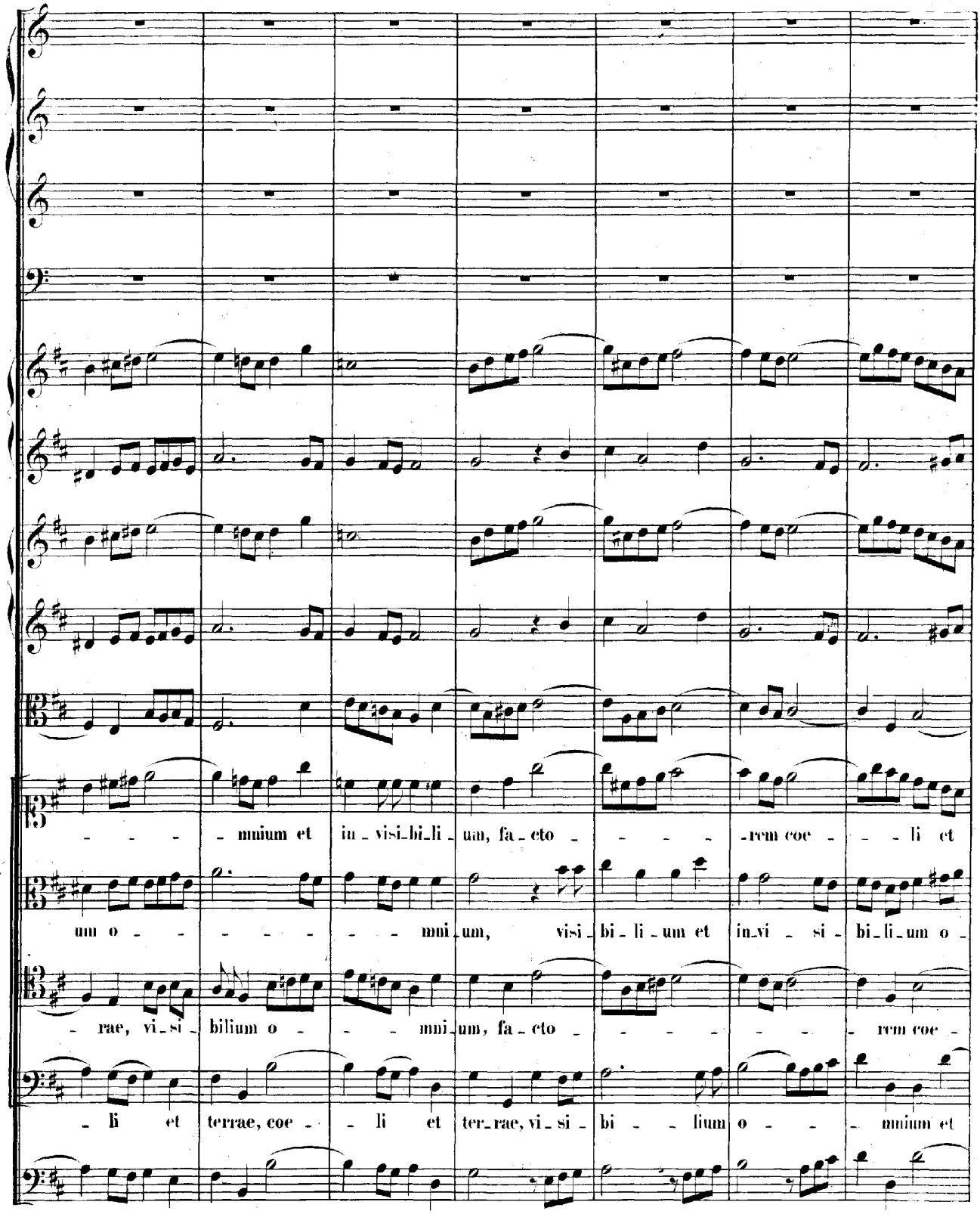
mnium et in_visi_bi_li_um, fa_cto_rem coe_li et
um o_mni_um, visi_bi_li_um et in_vi_si_bi_li_um o_
rae, vi_si_bilium o_mni_um, fa_cto_rem coe_
li et terrae, coe_li et ter_rae, vi_si_bi_lium o_mnium et

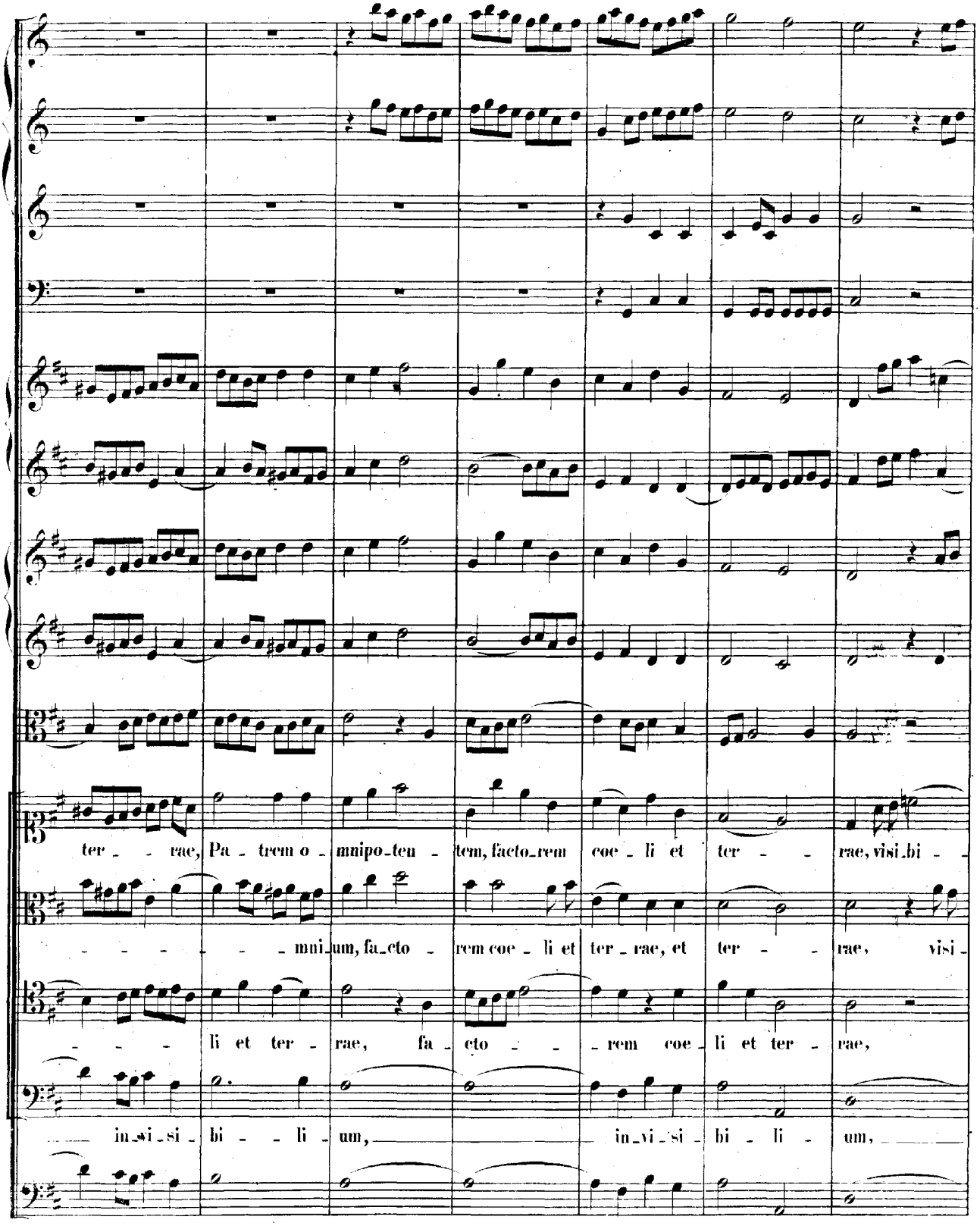
ter - - rae, Pa - trem o - mnipo-ten - tem, facto-rem coe - li et ter - - rae, visi-bi -
- - - - - - mni-um, fa-cto - rem coe - li et ter - rae, et ter - - rae, visi -
- - - li et ter - rae, fa - cto - - rem coe - li et ter - rae,
in-si-si - bi - - li - um, in-vi-si - bi - li - um,

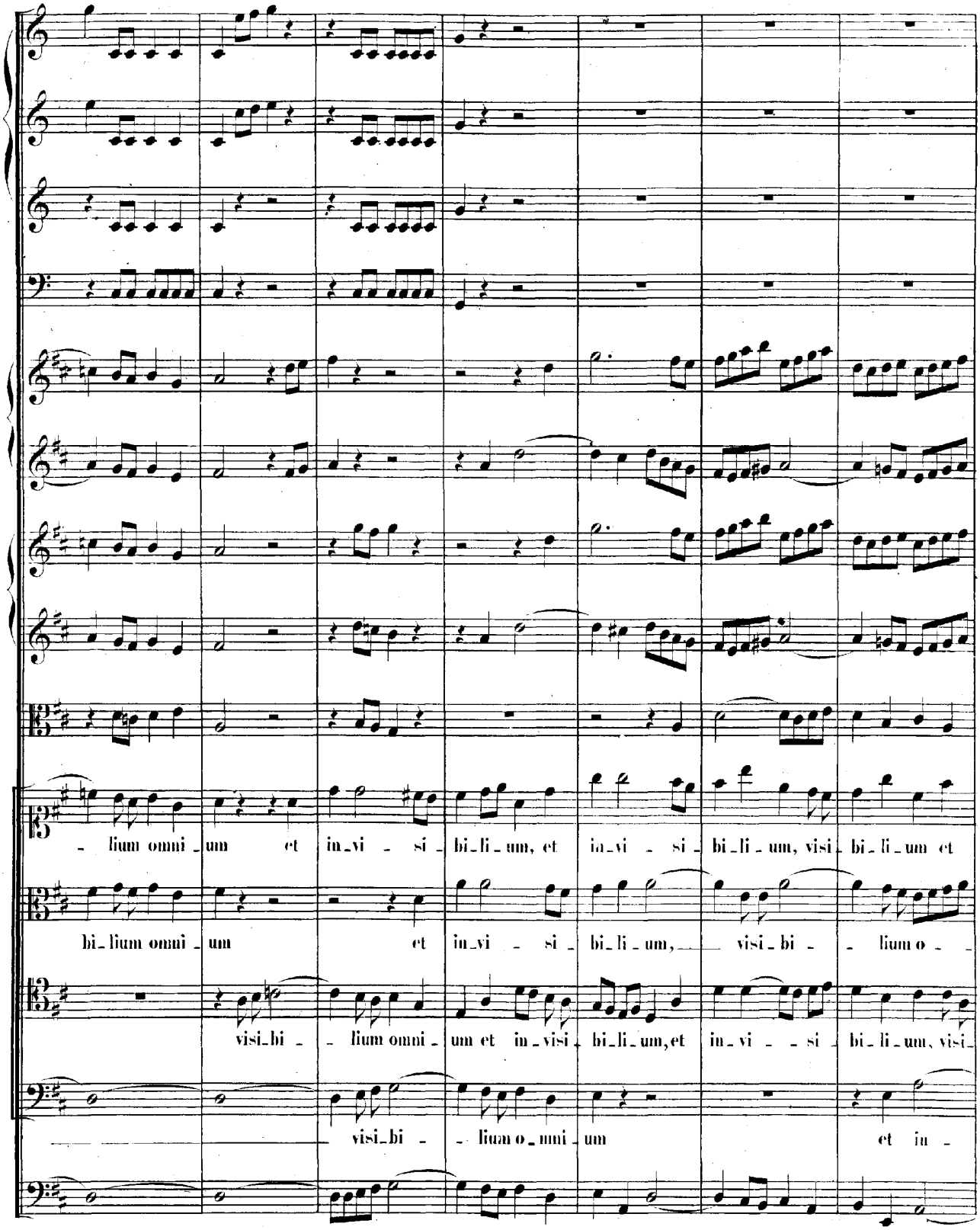
lium omni_um et in_vi_si_bi_li_um, et in_vi_si_bi_li_um, visi_bi_li_um et
bi_lium omni_um et in_vi_si_bi_li_um, visi_bi_lium o_
visi_bi_lium omni_um et in_visi_bi_li_um, et in_vi_si_bi_li_um, visi_
visi_bi_lium o_mni_um et in_

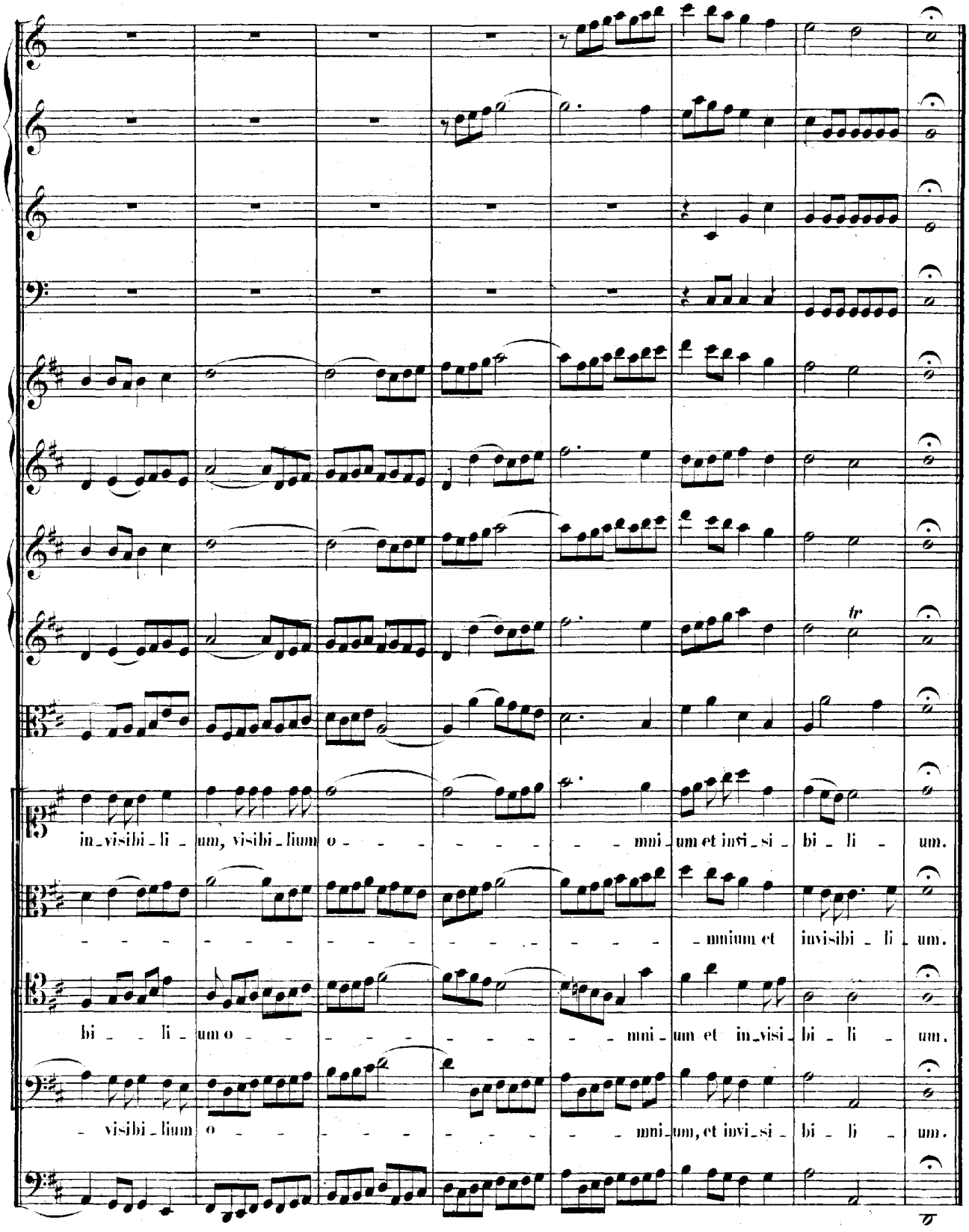
in_visibi_li_um, visibi_lium o_mni_um et invi_si_bi_li_um.
_mnium et invisibi_li_um.
bi_li_um o_mni_um et in_visi_bi_li_um.
visibi_lium o_mni_um, et invi_si_bi_li_um.
tr

DUETTO.

Andante.

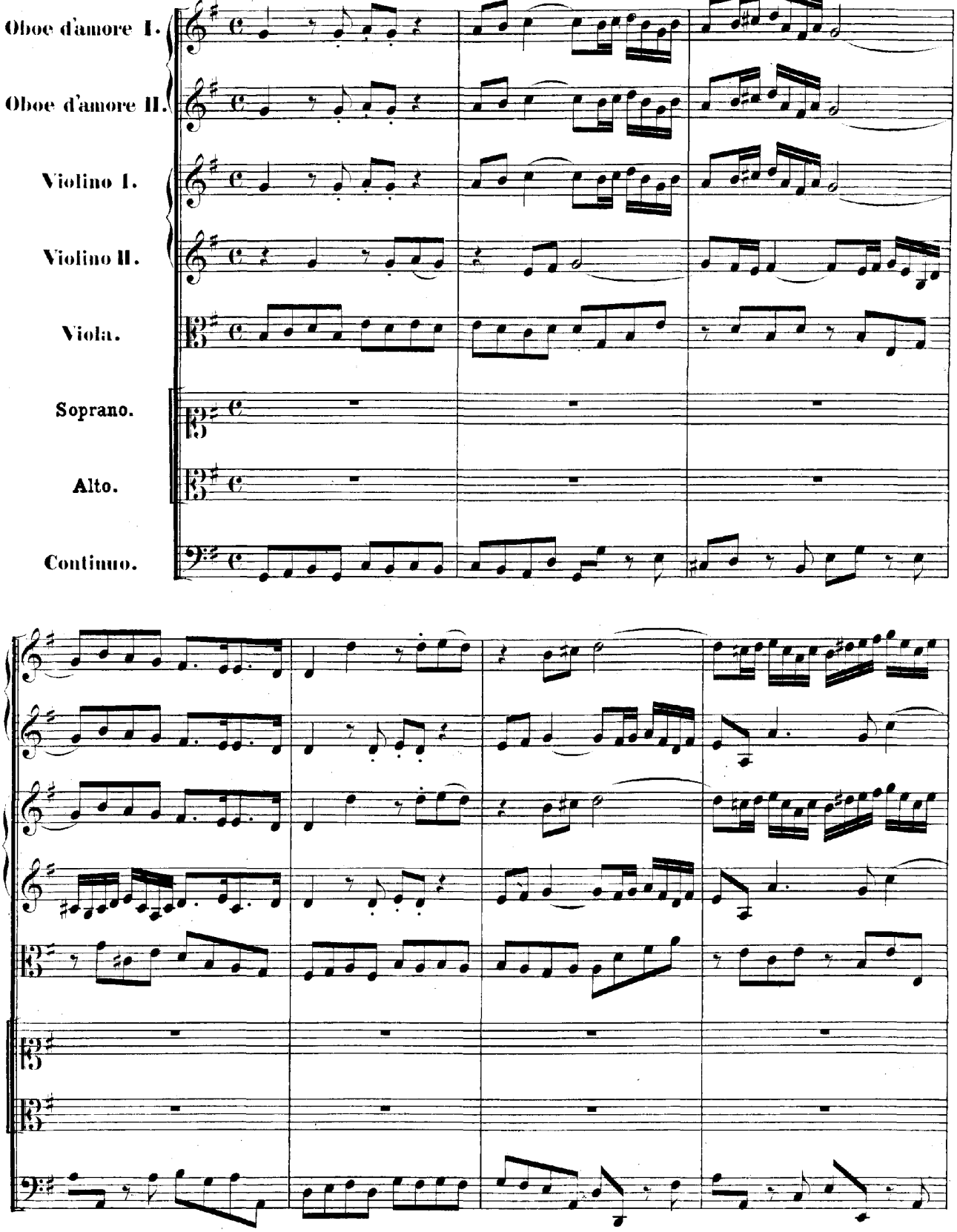

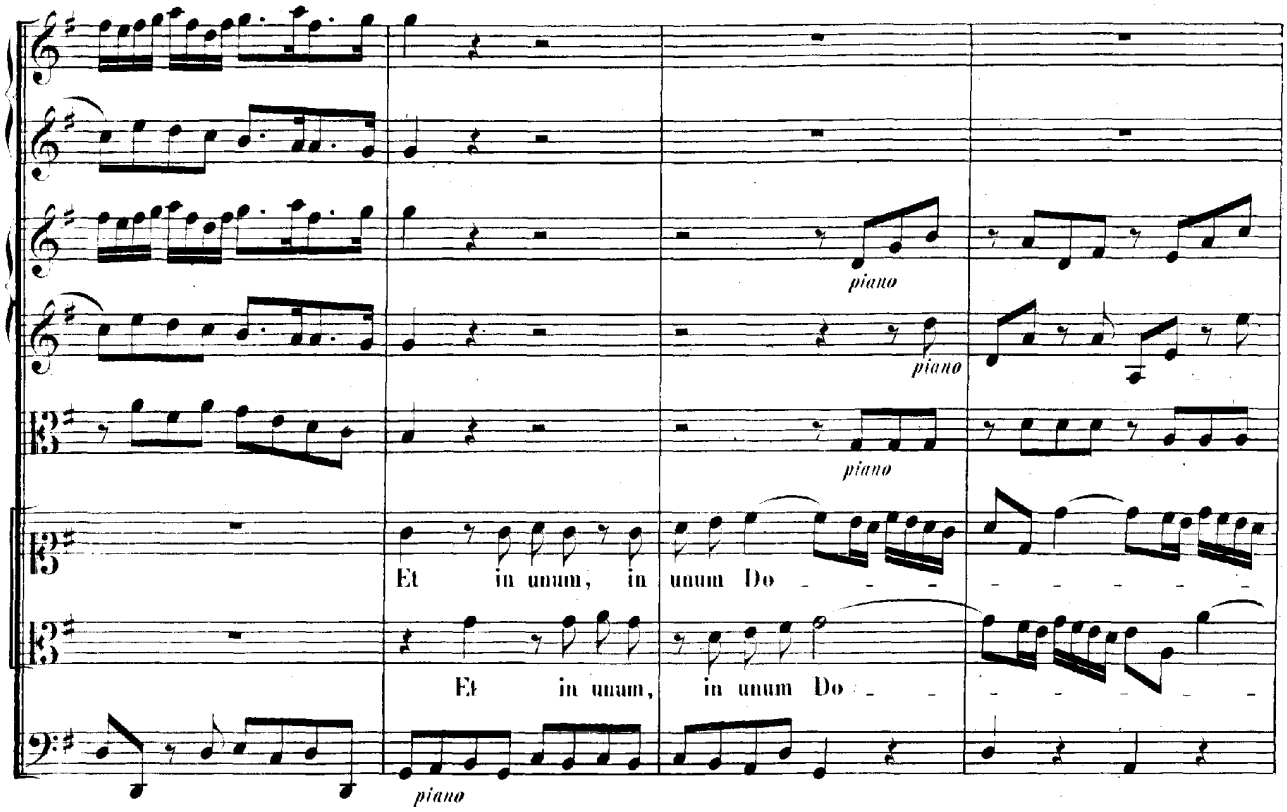
piano
piano
piano
Et in unum, in unum Do
Et in unum, in unum Do
piano

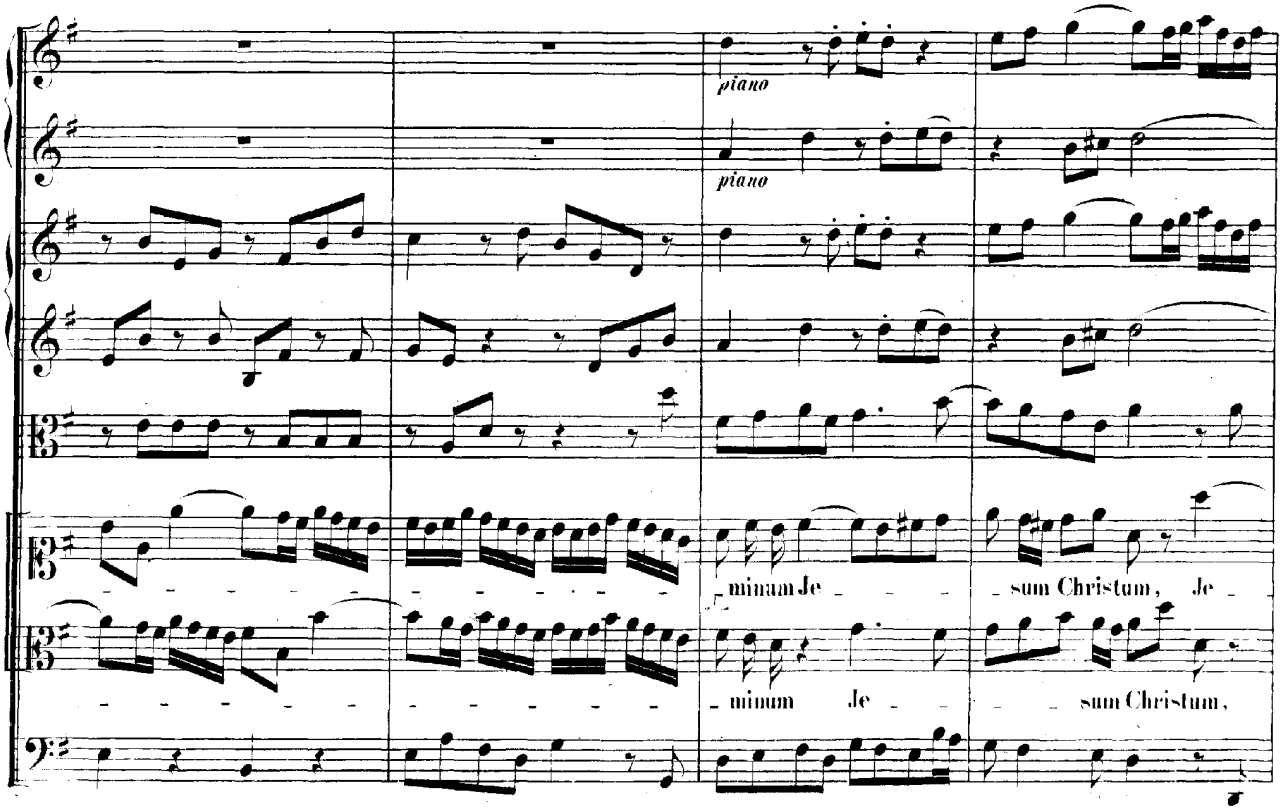
piano
piano
minum Je sum Christum, Je
minum Je sum Christum,

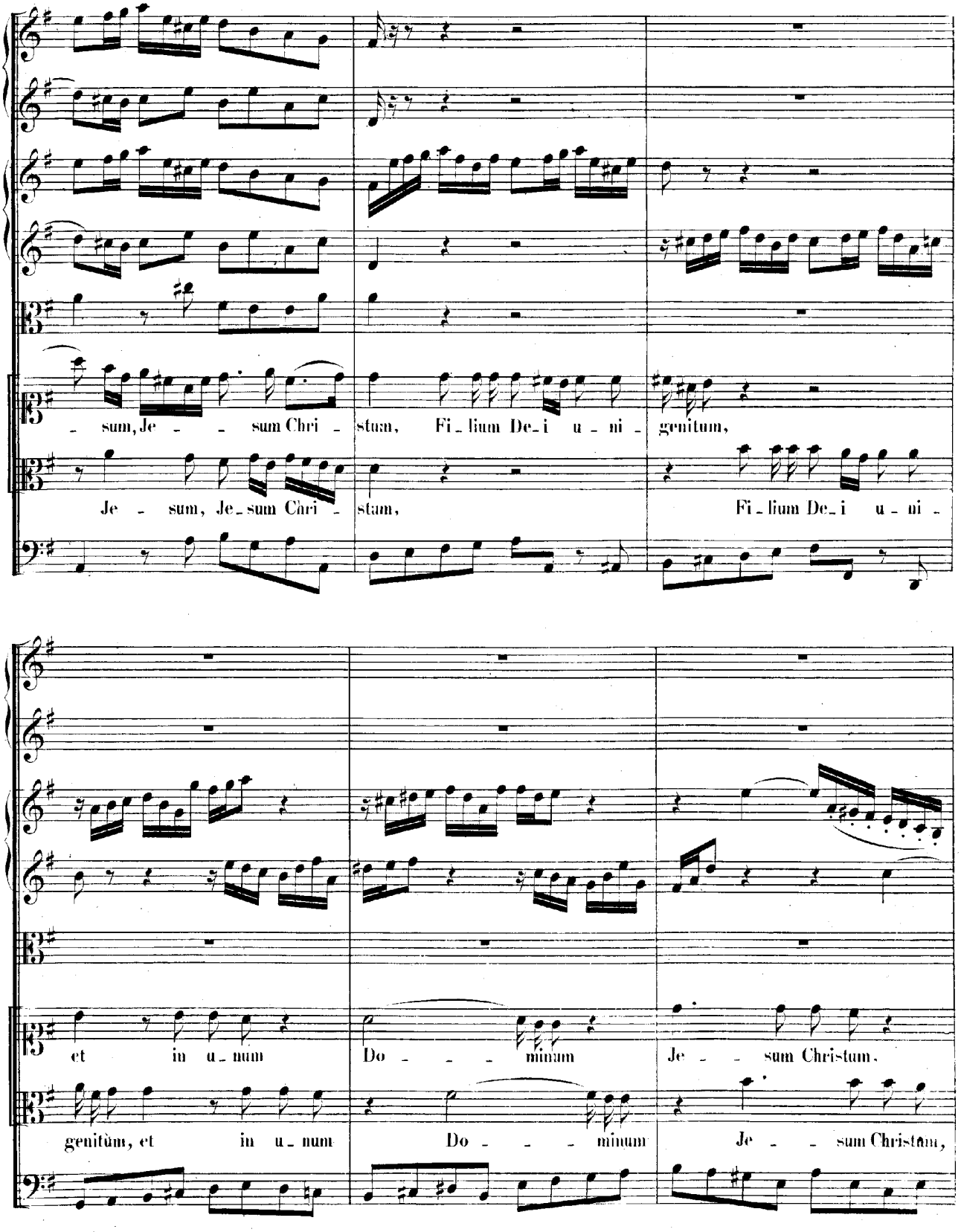
sum, Je - - sum Chri - stum, Fi - lium De - i u - ni - genitum,
Je - sum, Je - sum Chri - stum, Fi - lium De - i u - ni -
et in u - num Do - - - minum Je - - sum Christum,
genitùm, et in u - num Do - - - minum Je - - sum Christùm,

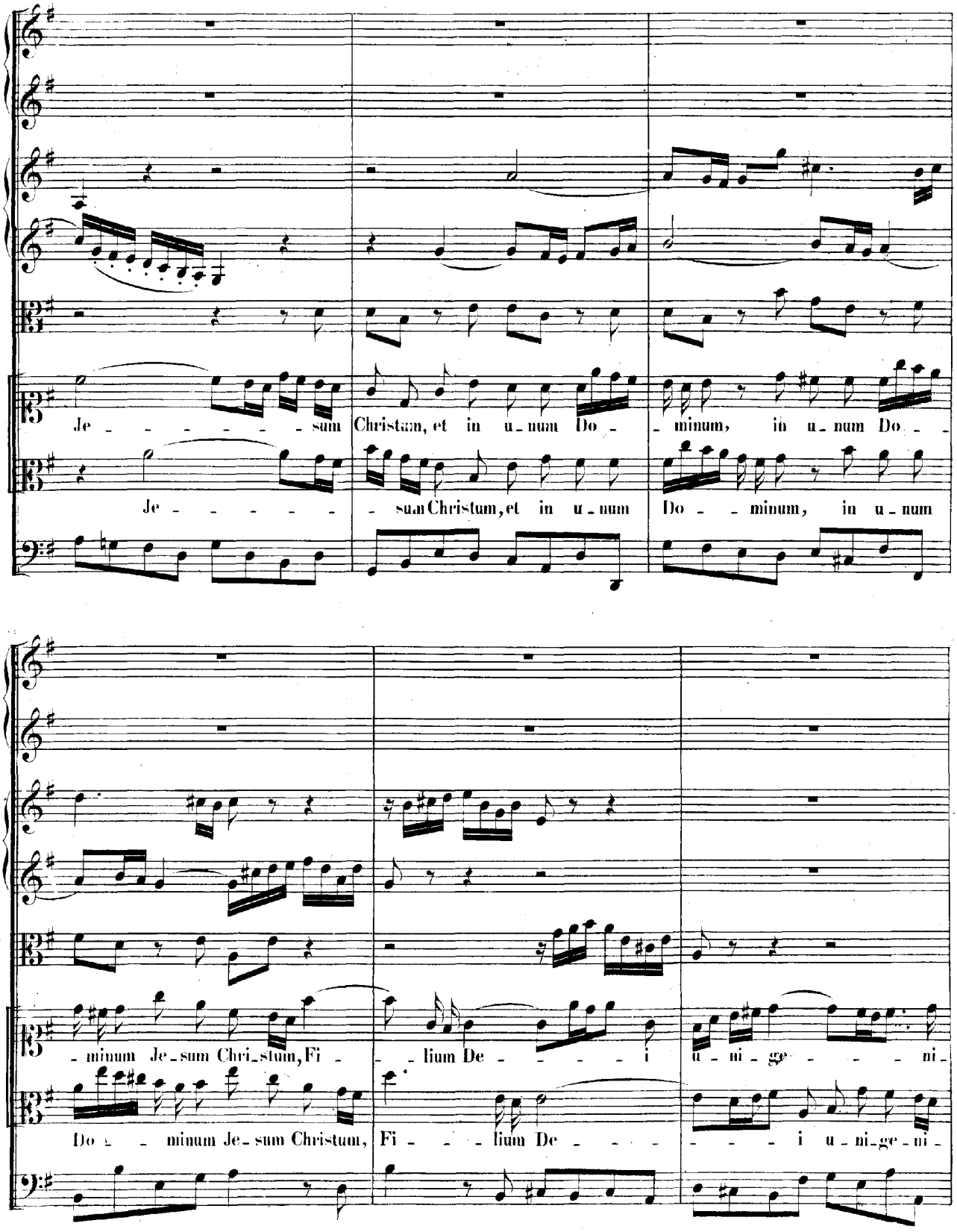
Je - - - - - - - sum Christum, et in u - num Do - - minum, in u - num Do - -
Je - - - - - - sum Christum, et in u - num Do - - minum, in u - num
- minum Je - sum Chri - stum, Fi - - - lium De - - - - - i u - ni - ge - - - - ni -
Do - - minum Je - sum Christum, Fi - - - lium De - - - - - - - - i u - ni - ge - ni -

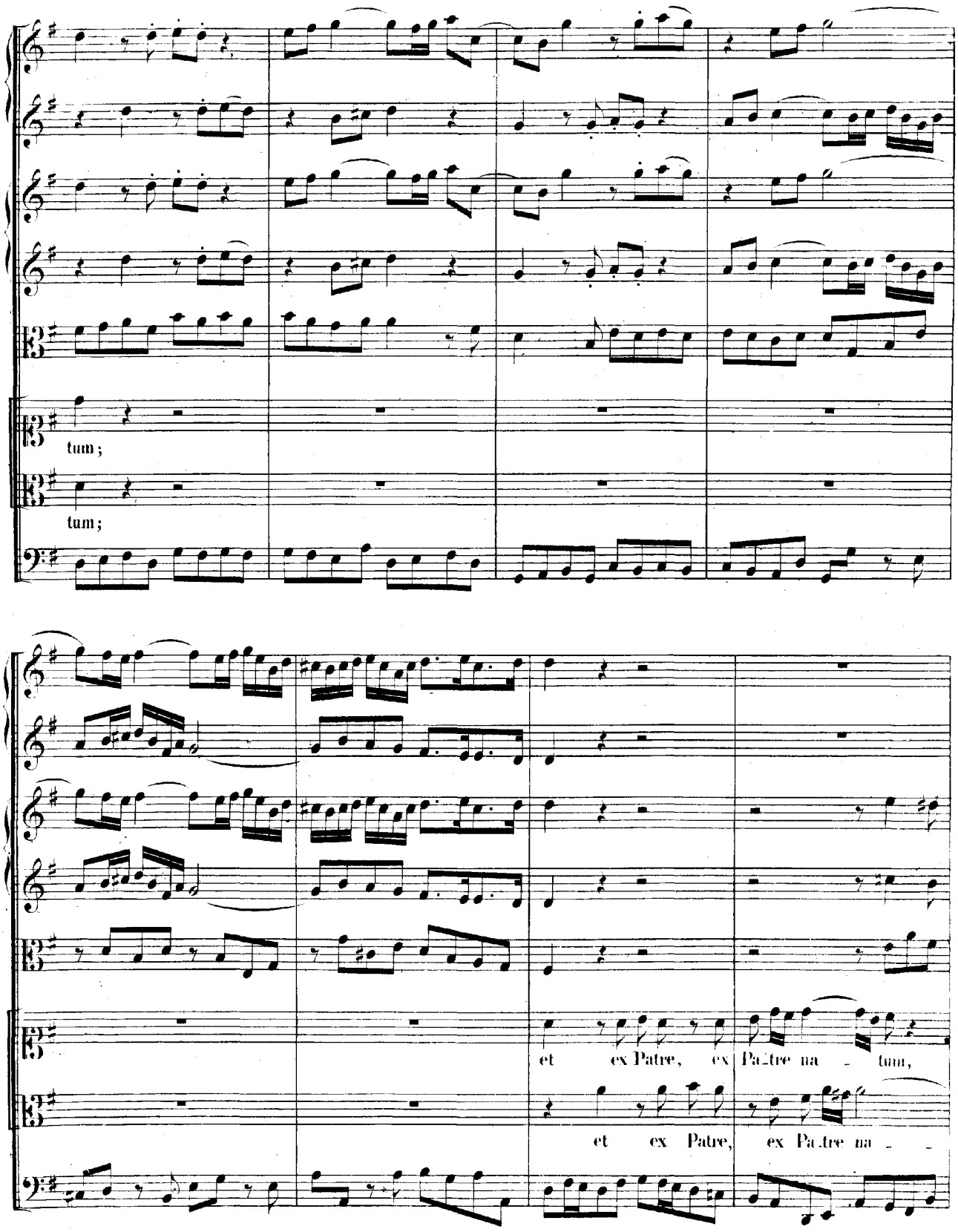
tum;
tum;
et ex Patre, ex Patre na - tum,
et ex Patre, ex Patre na -

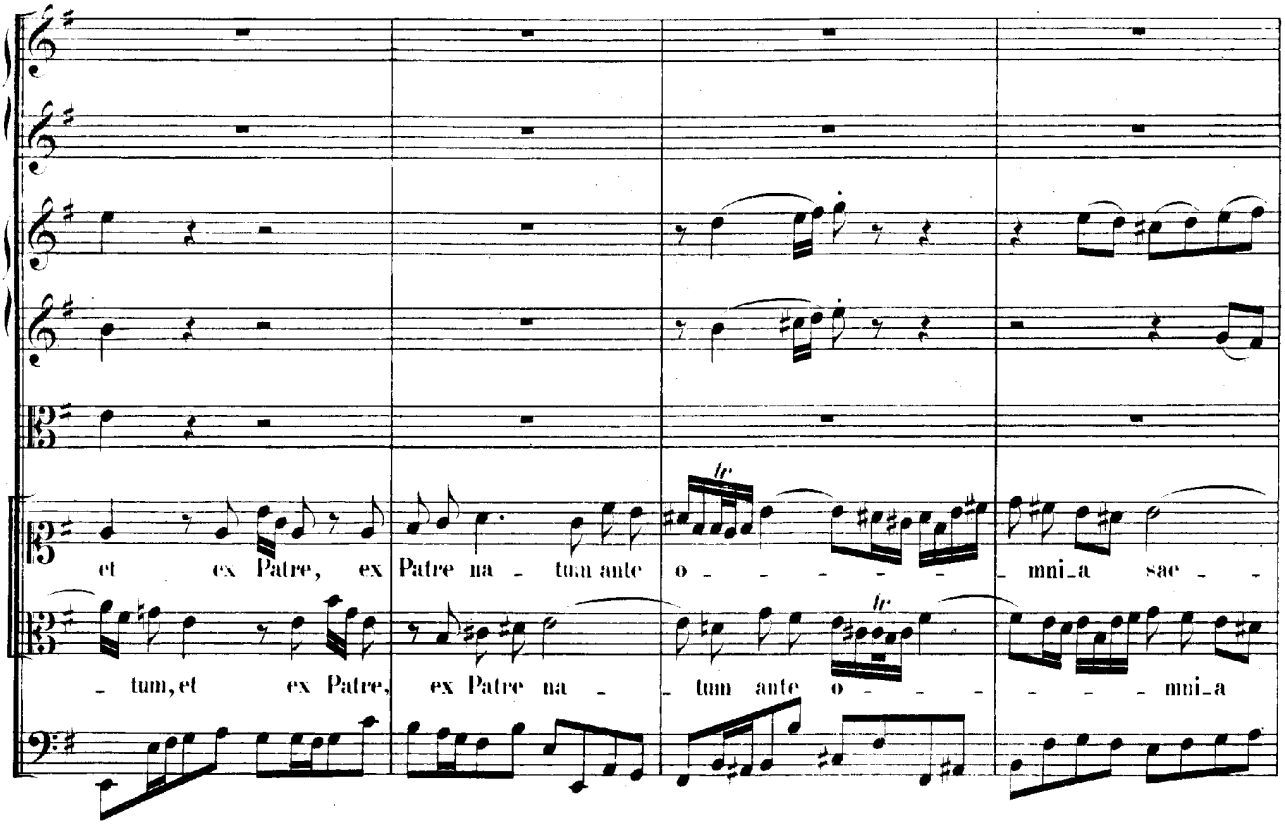
et ex Patre, ex Patre na - tum ante o - - - - - mni_a sae - -
- tum, et ex Patre, ex Patre na - tum ante o - - - - - mni_a

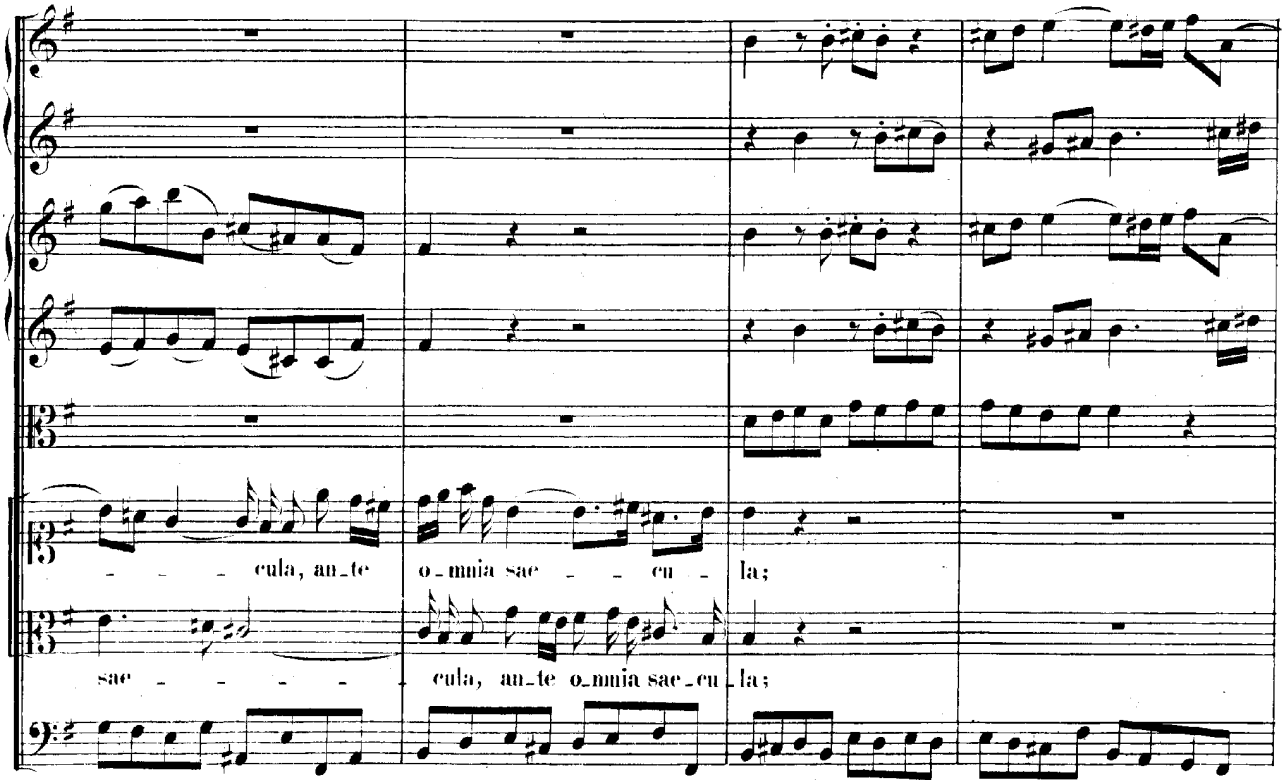
- - - cula, an_te o_mnia sae - - cu - la;
sae - - - - - cula, an_te o_mnia sae_cu_la;

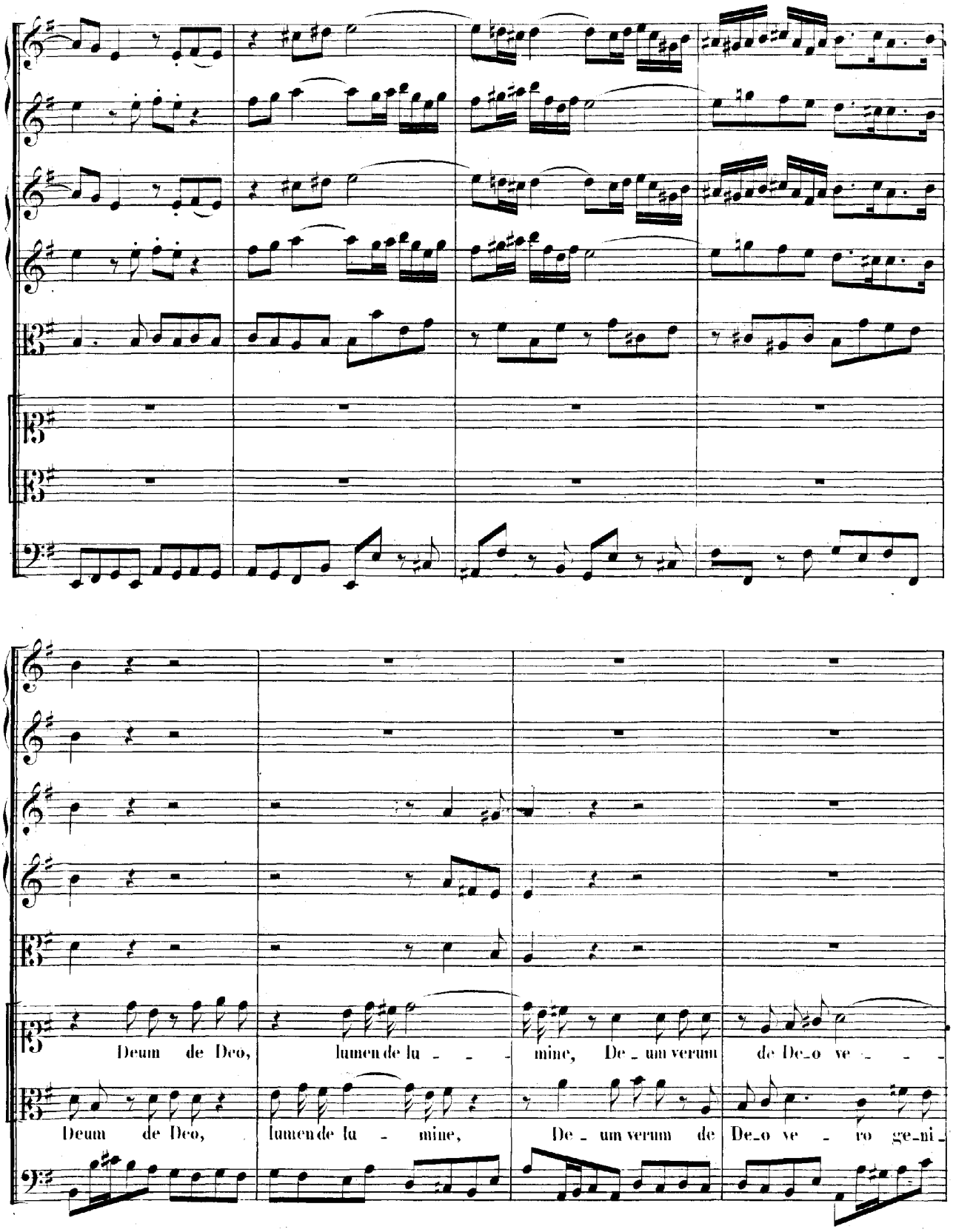
Deum de Deo, lumen de lu - - - mine, De - um verum de De-o ve - - -
Deum de Deo, lumen de lu - mine, De - um verum de De-o ve - ro ge-ni-

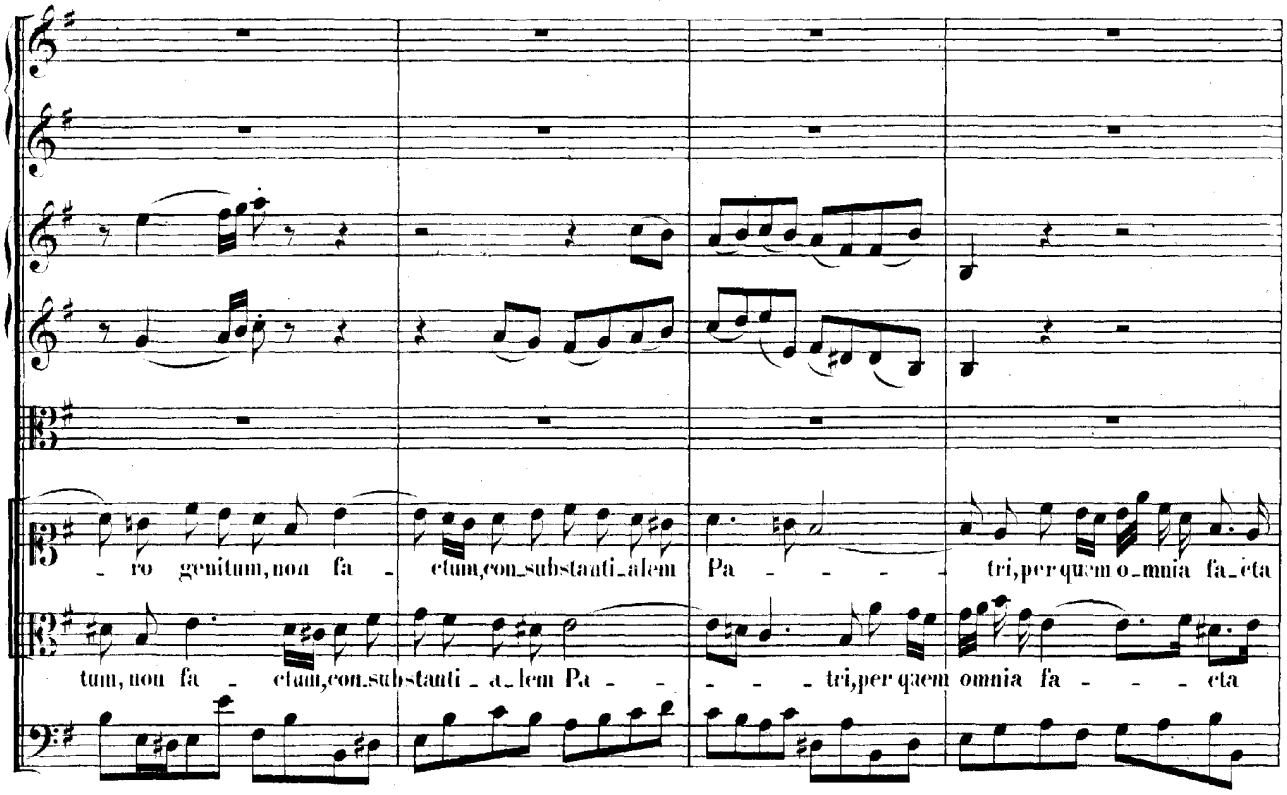
ro genitum, non fa - ctum, con-substanti-alem Pa - - - - tri, per quem o-mnia fa-cta
tum, non fa - ctum, con-substanti - a-lem Pa - - - - tri, per quem omnia fa - - - cta

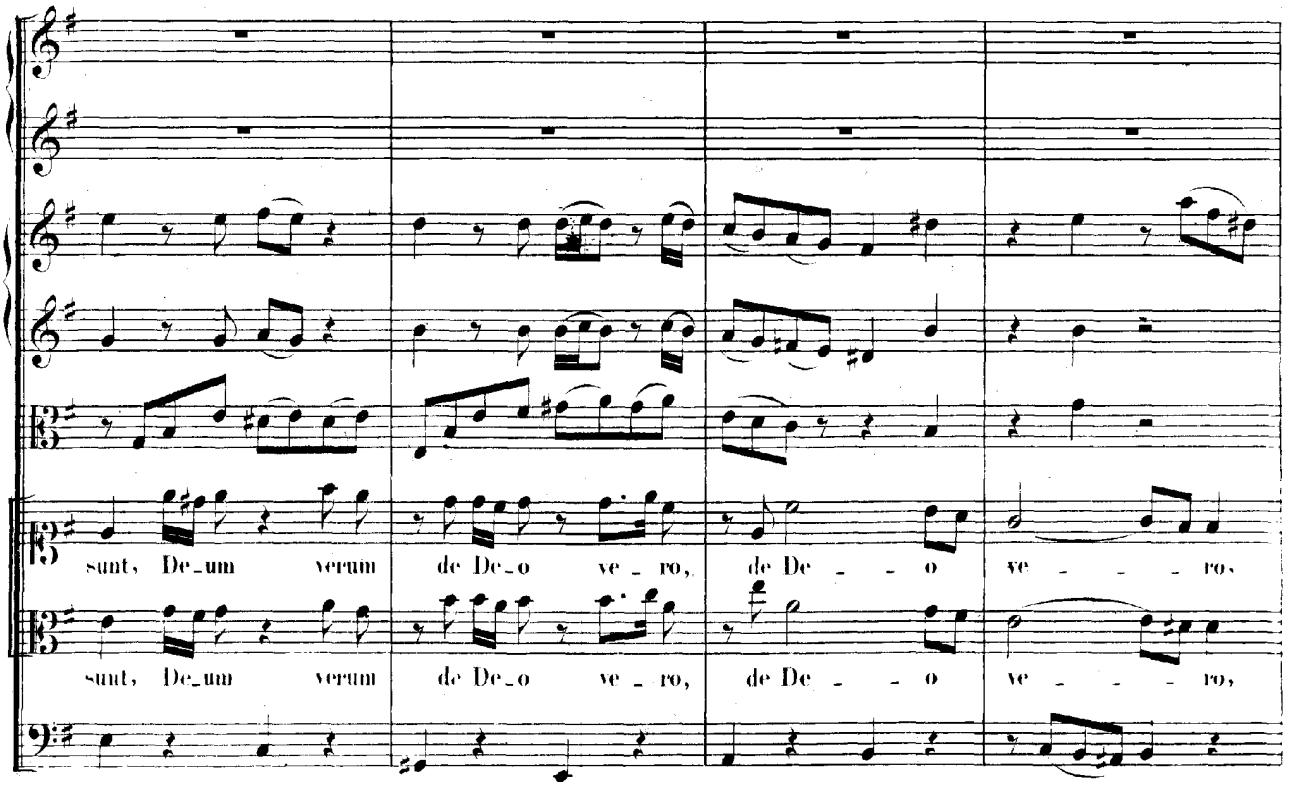
sunt, De-um verum de De-o ve - ro, de De - - o ve - - - ro,
sunt, De-um verum de De-o ve - ro, de De - - o ve - - - ro,

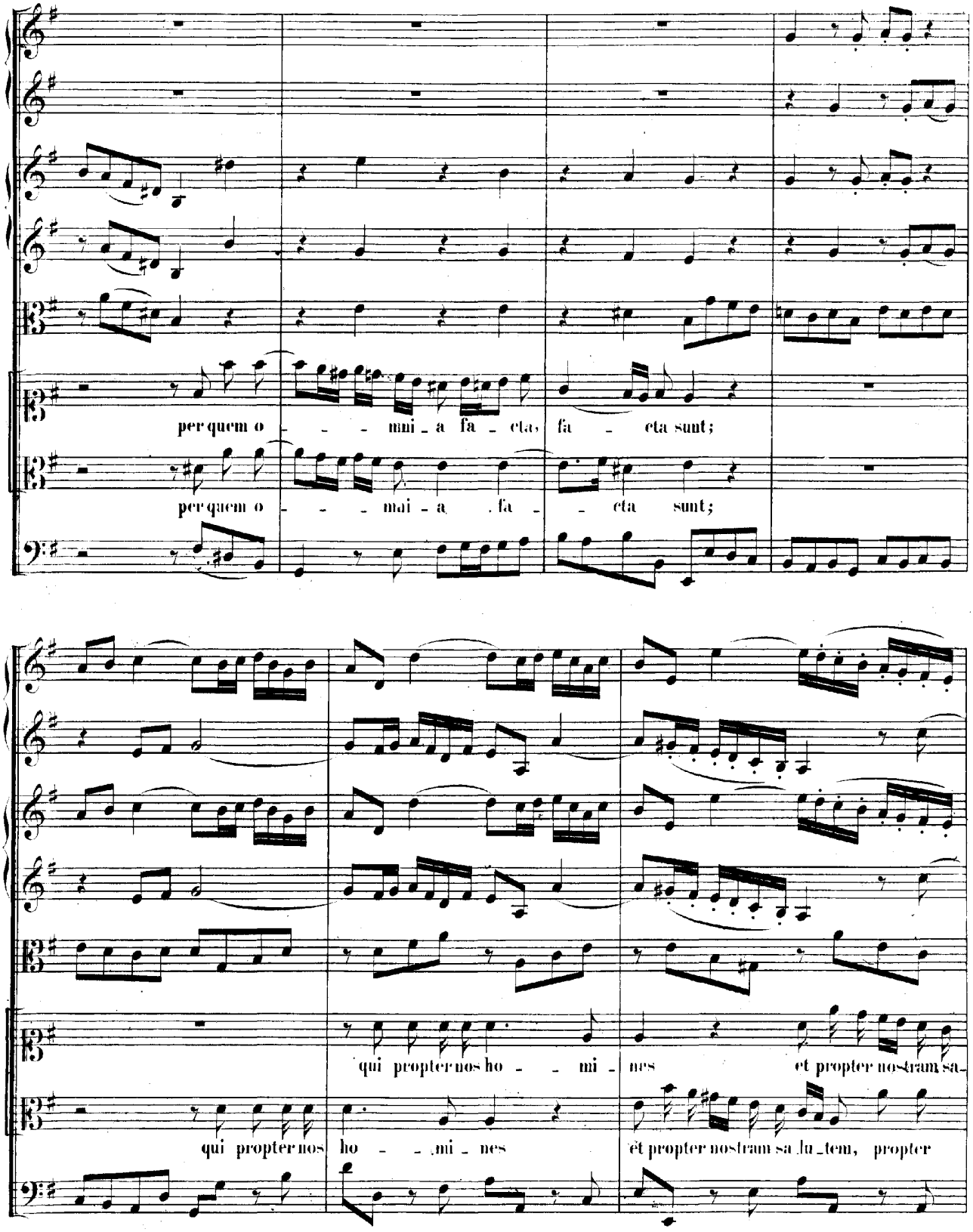
per quem o - - - mni - a fa - cta, fa - cta sunt;
per quem o - - - mai - a fa - cta sunt;
qui propter nos ho - - mi - nes et propter nostram sa-
qui propter nos ho - - mi - nes et propter nostram sa lu - tem, propter

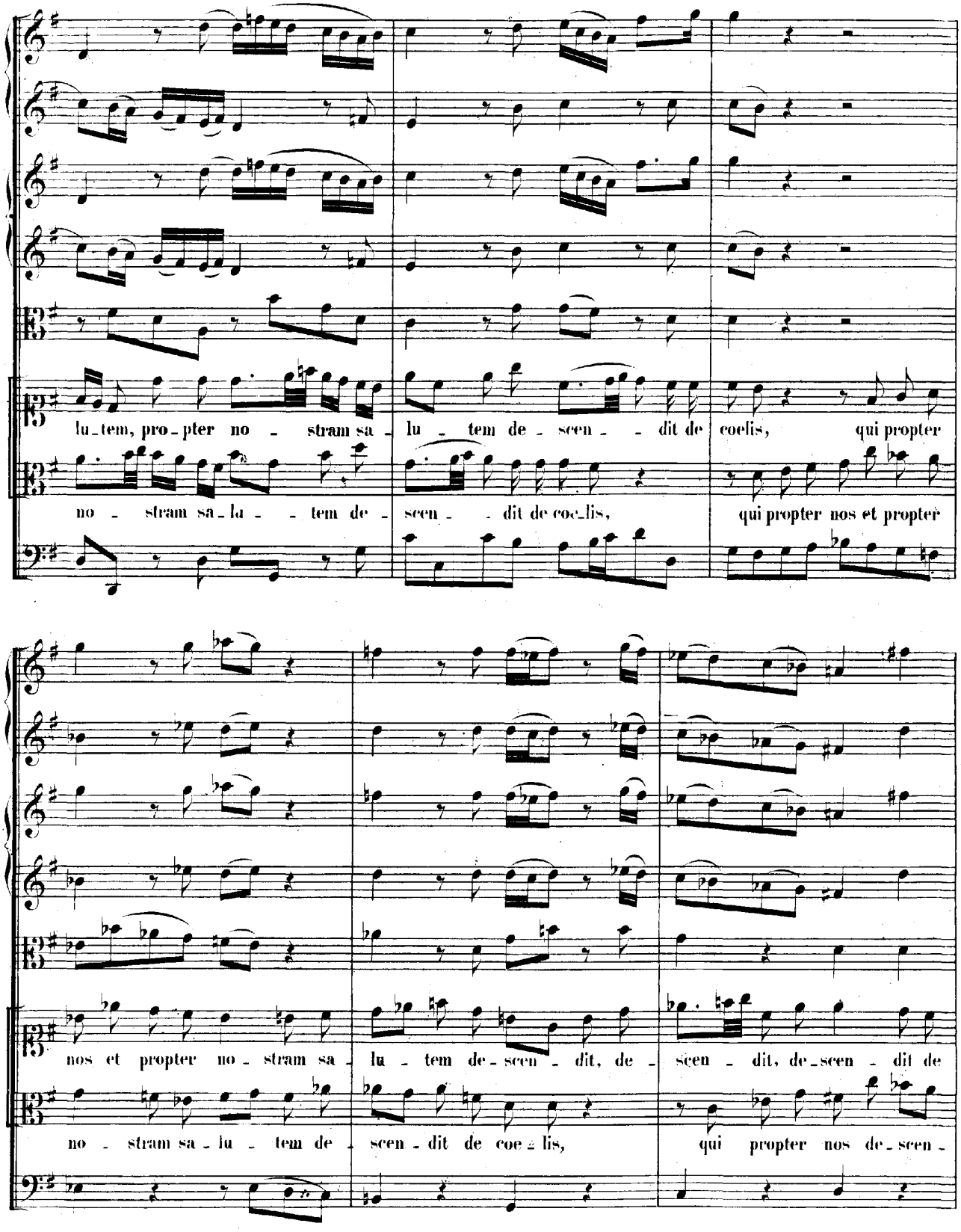
lu_tem, pro_pter no - stram sa_lu - tem de - scen - - dit de coelis, qui propter
no - stram sa_lu - - tem de - scen - - dit de coe_lis, qui propter nos et propter
nos et propter no - stram sa_lu - tem de_scen - dit, de - scen - dit, de_scen - dit de
no - stram sa_lu - tem de - scen - dit de coe_lis, qui propter nos de_scen -

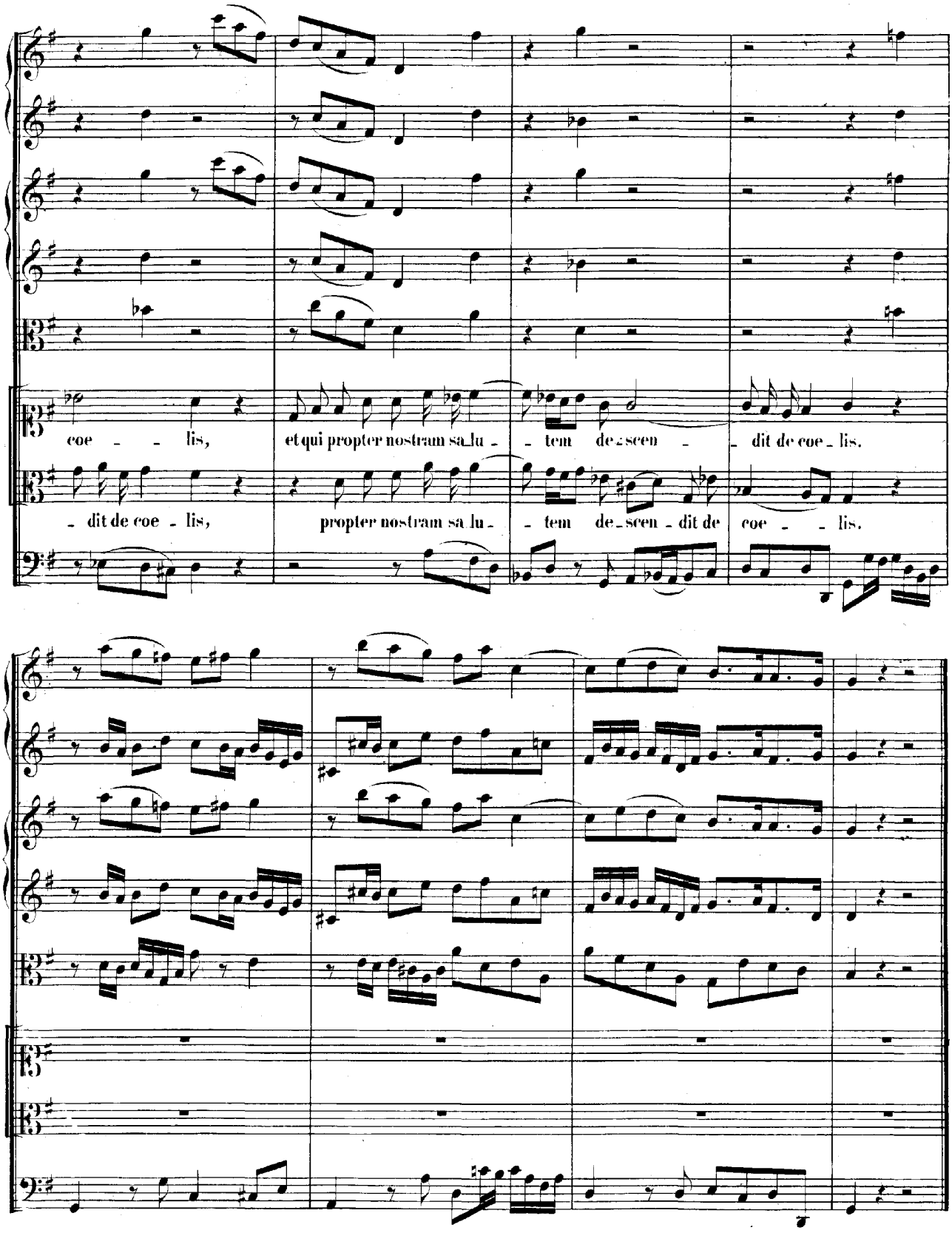
coe - - lis, et qui propter nostram sa_lu - - tem de_scen - - dit de coe_lis.
- dit de coe - lis, propter nostram sa_lu - - tem de_scen - dit de coe - - lis.

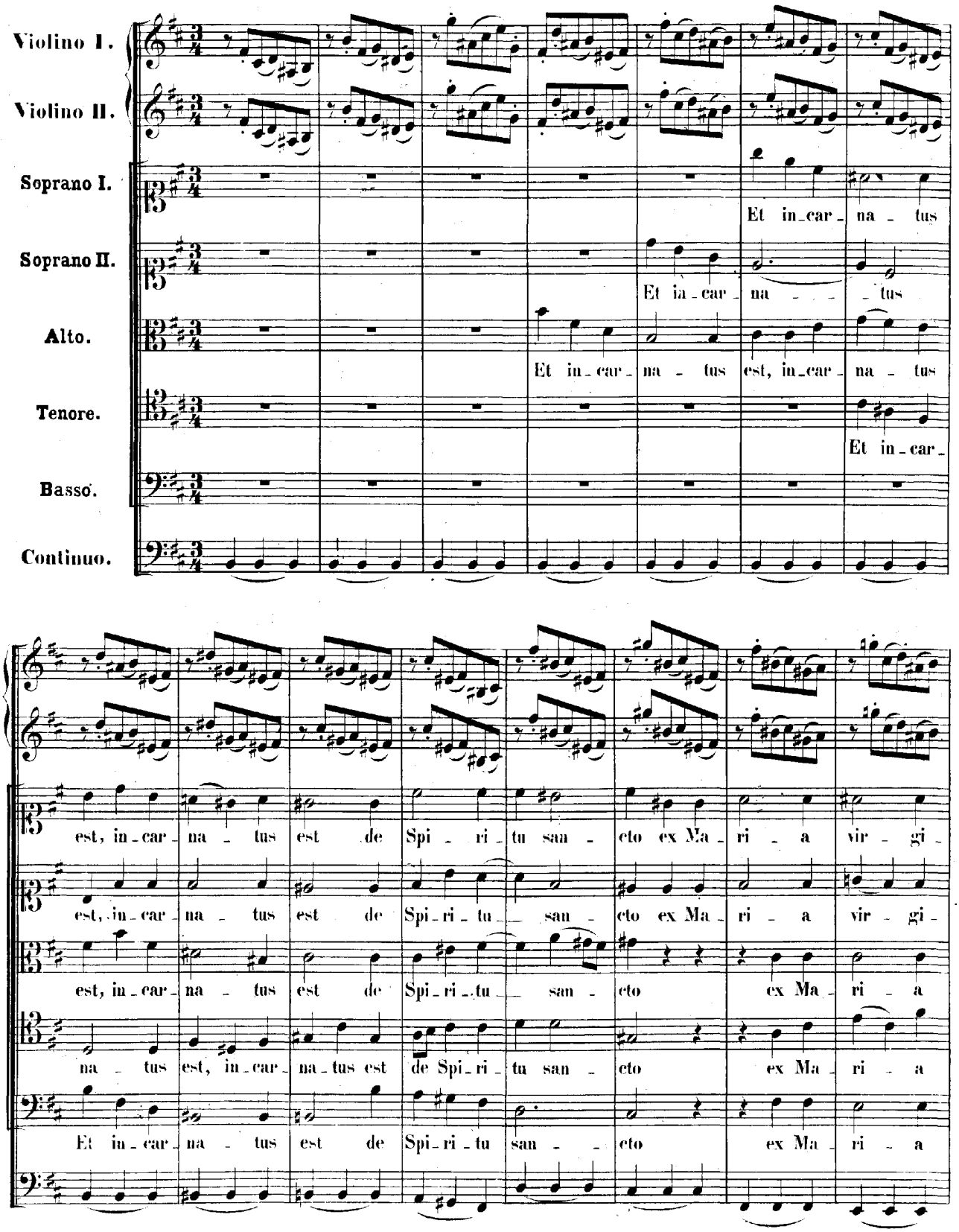
Violino I.
Violino II.
Soprano I.
Soprano II.
Alto.
Tenore.
Basso.
Continuo.
Et in-car-na-tus
Et in-car-na-tus
Et in-car-na-tus est, in-car-na-tus
Et in-car-
est, in-car-na-tus est de Spi-ri-tu san-cto ex Ma-ri-a vir-gi-
est, in-car-na-tus est de Spi-ri-tu san-cto ex Ma-ri-a vir-gi-
est, in-car-na-tus est de Spi-ri-tu san-cto ex Ma-ri-a
na-tus est, in-car-na-tus est de Spi-ri-tu san-cto ex Ma-ri-a
Et in-car-na-tus est de Spi-ri-tu san-cto ex Ma-ri-a

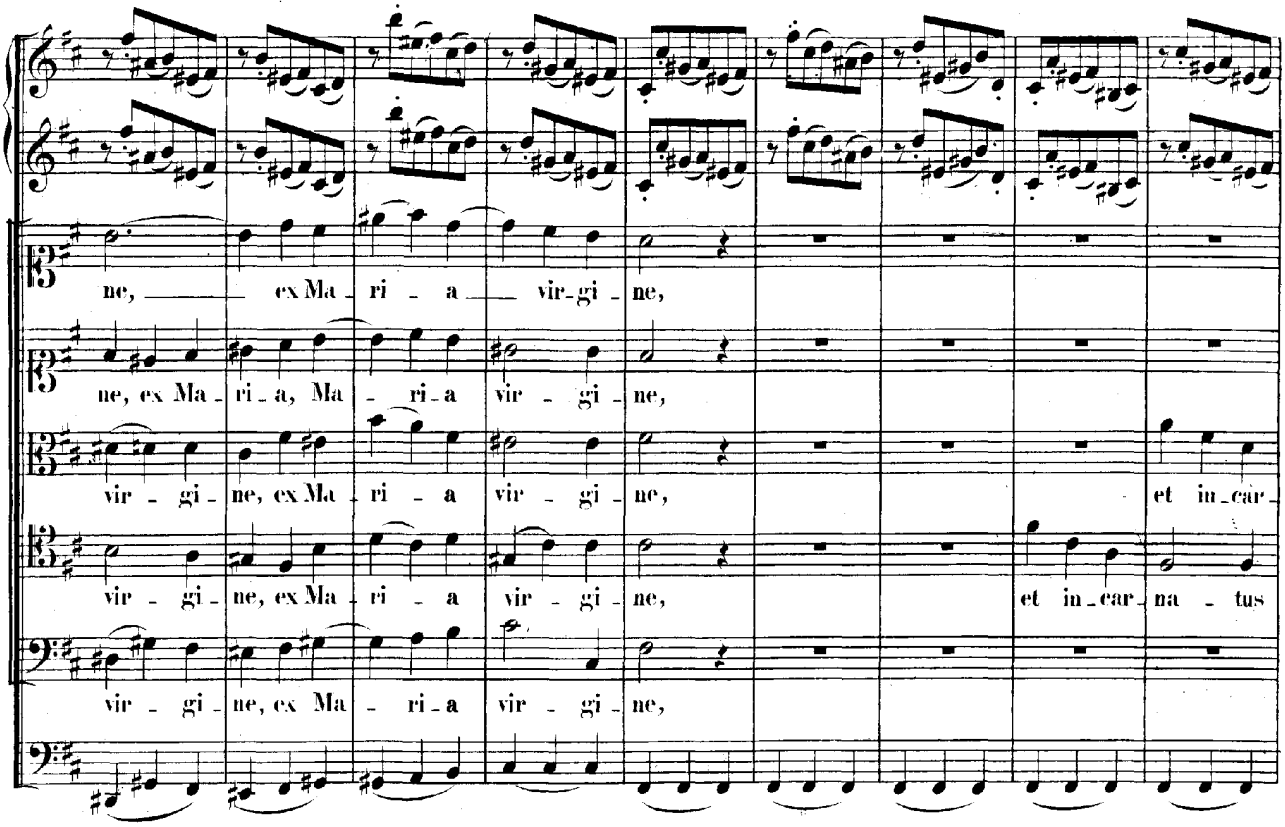
ne, ex Ma - ri - a vir - gi - ne,
ne, ex Ma - ri - a, Ma - ri - a vir - gi - ne,
vir - gi - ne, ex Ma - ri - a vir - gi - ne, et in - car -
vir - gi - ne, ex Ma - ri - a vir - gi - ne, et in - car - na - tus
vir - gi - ne, ex Ma - ri - a vir - gi - ne,

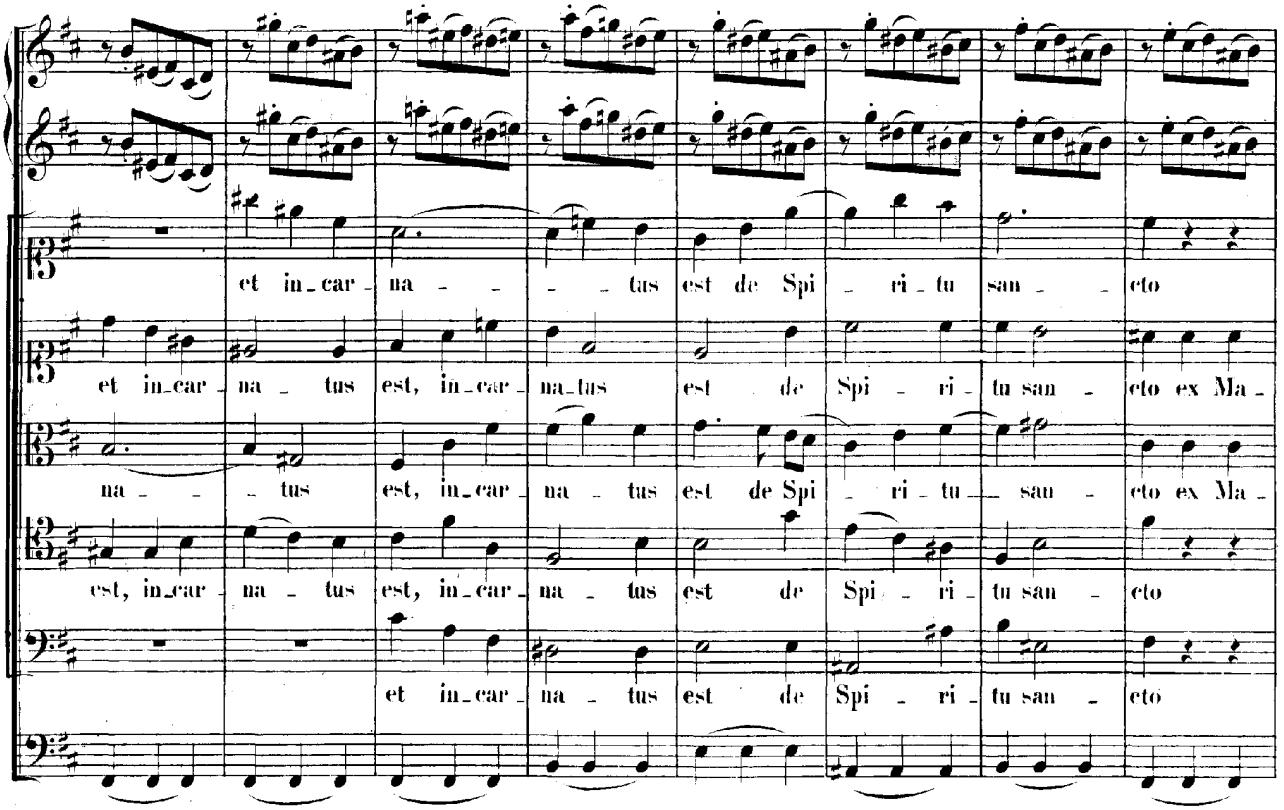
et in - car - na - - - tus est de Spi - ri - tu san - cto
et in - car - na - tus est, in - car - na - tus est de Spi - ri - tu san - cto ex Ma -
na - - - tus est, in - car - na - tus est de Spi - ri - tu - san - cto ex Ma -
est, in - car - na - tus est, in - car - na - tus est de Spi - ri - tu san - cto
et in - car - na - tus est de Spi - ri - tu san - cto

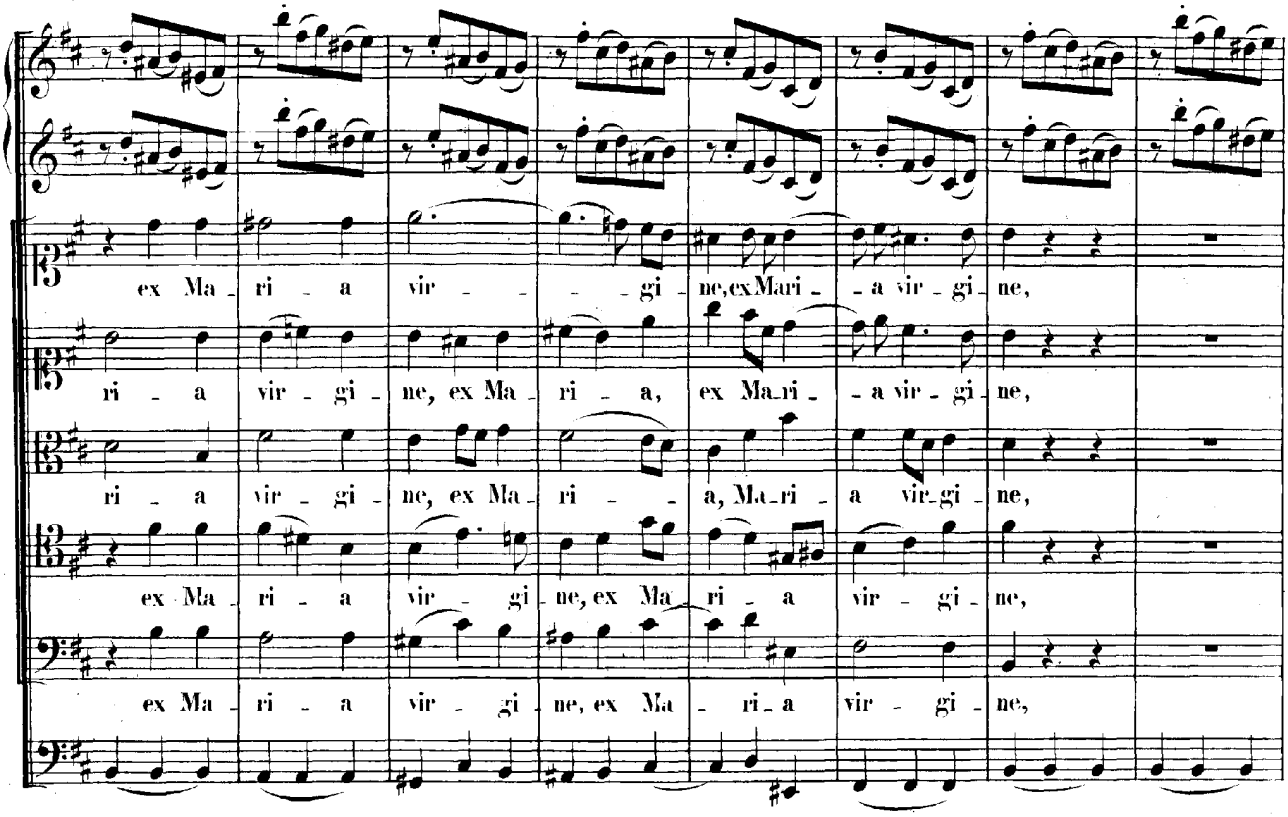
ex Ma - ri - a vir - - - - gi - ne, ex Mari - - a vir - gi - ne,
ri - a vir - gi - ne, ex Ma - ri - a, ex Ma - ri - - a vir - gi - ne,
ri - a vir - gi - ne, ex Ma - ri - - a, Ma - ri - a vir - gi - ne,
ex Ma - ri - a vir - gi - ne, ex Ma - ri - a vir - gi - ne,
ex Ma - ri - a vir - gi - ne, ex Ma - ri - a vir - gi - ne,

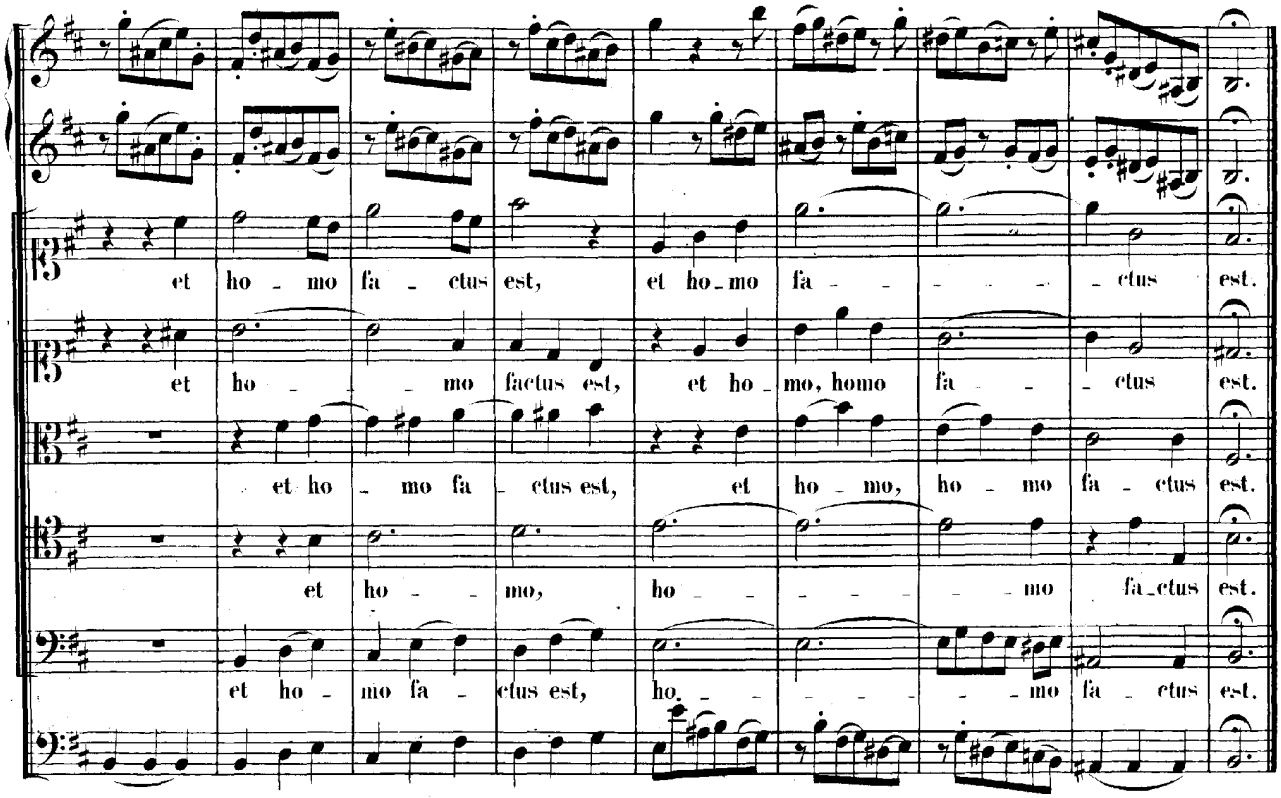
et ho - mo fa - ctus est, et ho - mo fa - - - - - ctus est.
et ho - - - - mo factus est, et ho - mo, homo fa - - ctus est.
et ho - mo fa - ctus est, et ho - mo, ho - mo fa - ctus est.
et ho - - mo, ho - - - - - - mo fa - ctus est.
et ho - mo fa - ctus est, ho - - - - - - - mo fa - ctus est.

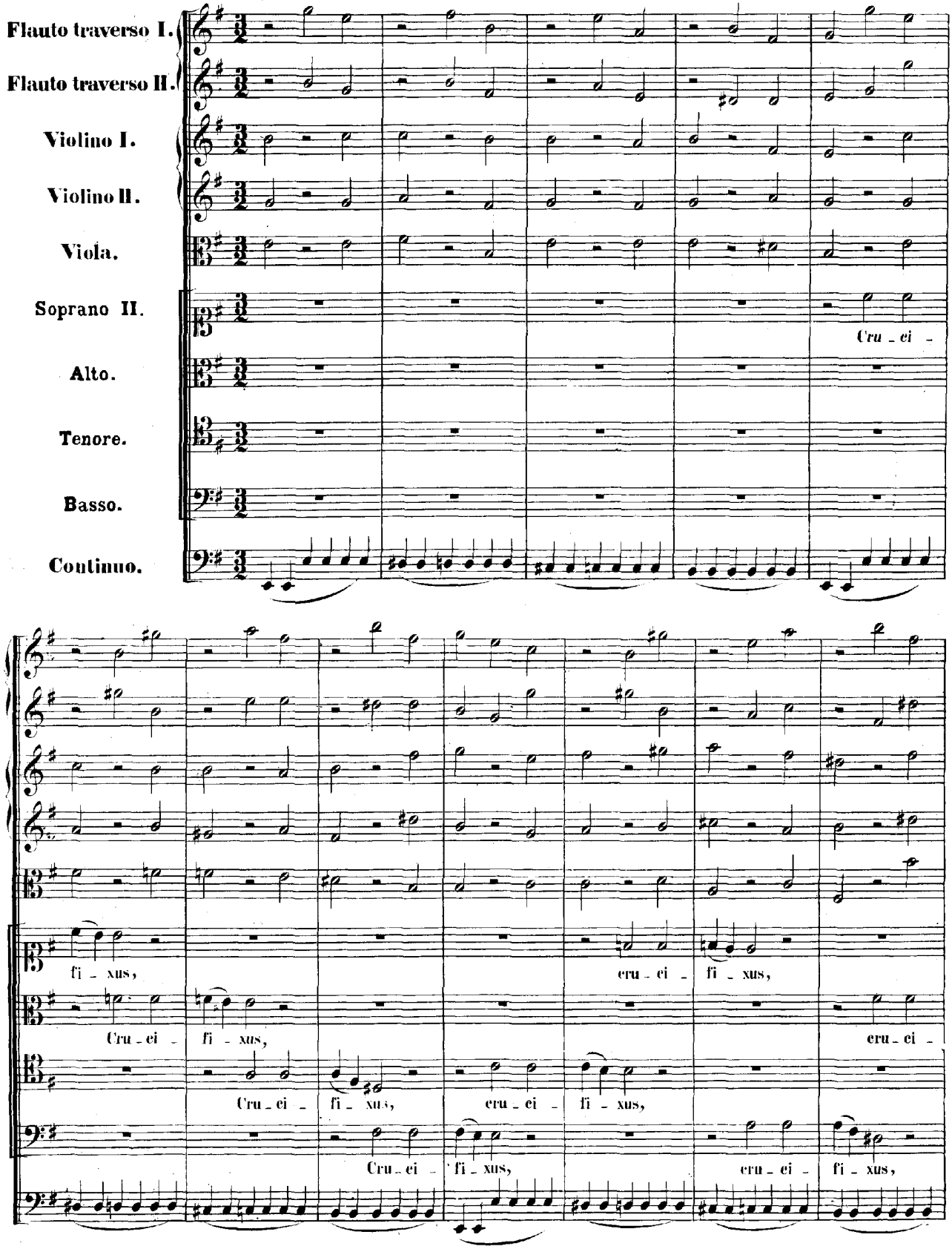
Flauto traverso I.
Flauto traverso II.
Violino I.
Violino II.
Viola.
Soprano II.
Alto.
Tenore.
Basso.
Continuo.
Cru - ci -
fi - xus,
Cru - ci - fi - xus,
cru - ci - fi - xus,
cru - ci -
Cru - ci - fi - xus,
cru - ci - fi - xus,
Cru - ci - fi - xus,
cru - ci - fi - xus,

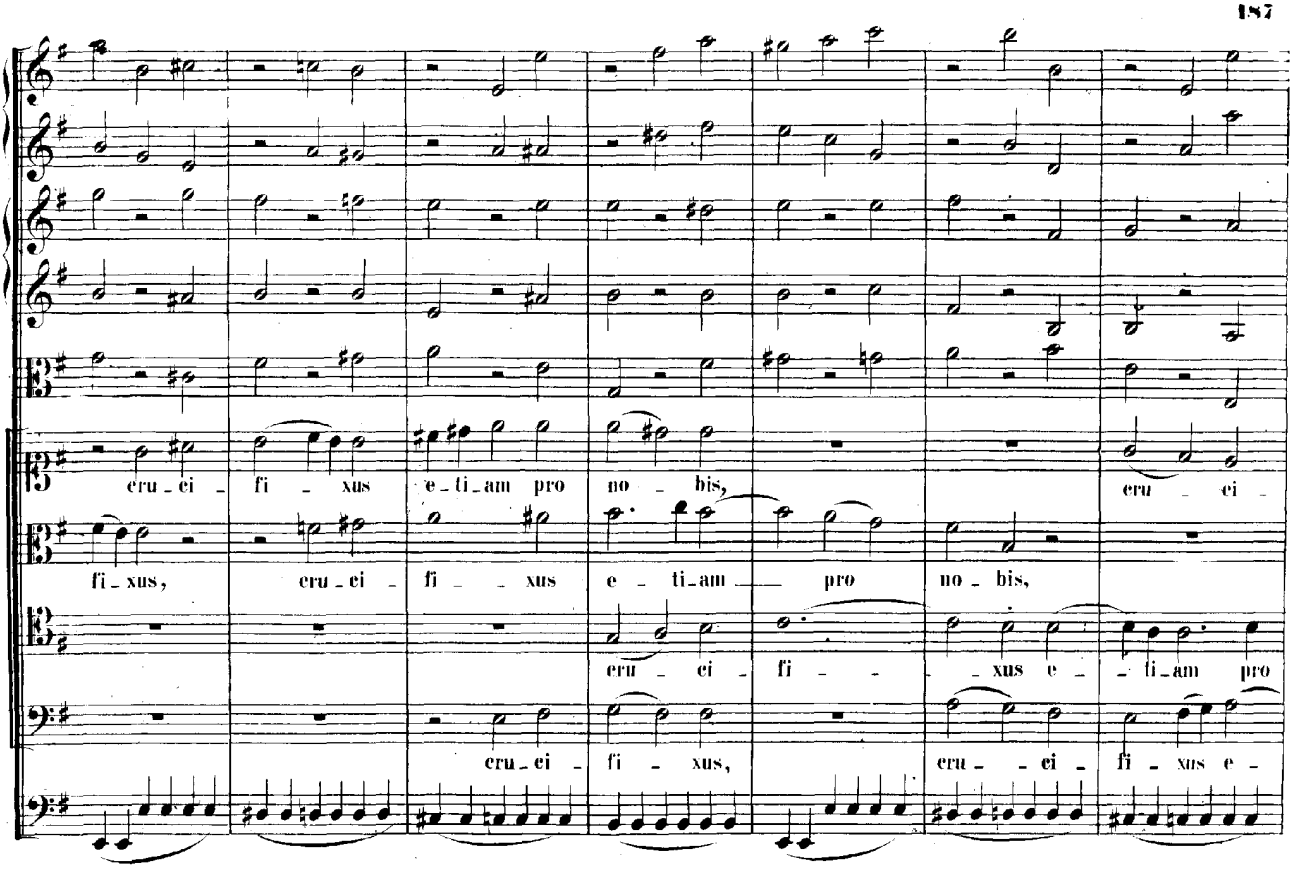
cru - ci - fi - xus e - ti - am pro no - bis, cru - ci -
fi - xus, cru - ci - fi - xus e - ti - am pro no - bis,
cru - ci - fi - xus e - ti - am pro
cru - ci - fi - xus, cru - ci - fi - xus e -

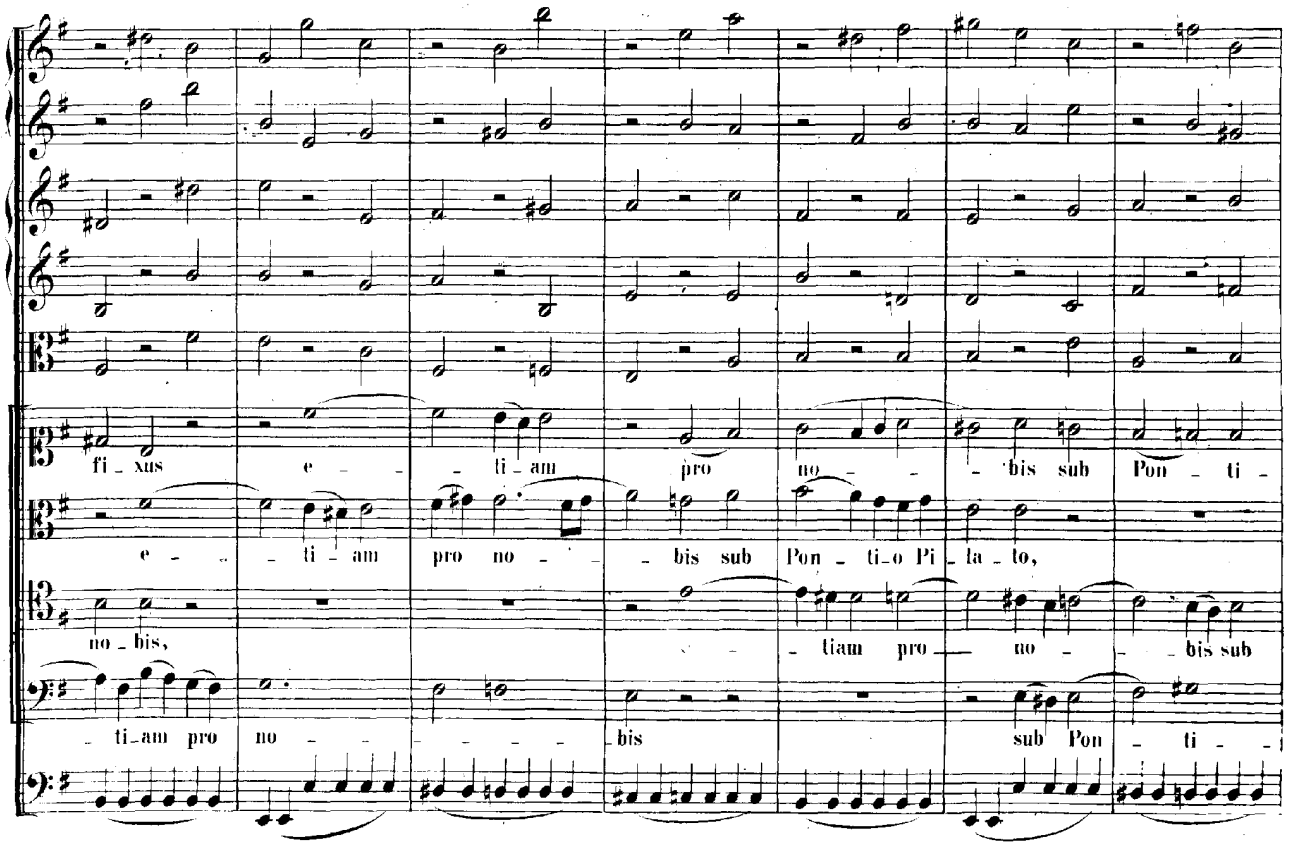
fi - xus e - ti - am pro no - bis sub Pon - ti -
e - ti - am pro no - bis sub Pon - ti - o Pi - la - to,
no - bis,
- tiam pro no - bis sub
- ti - am pro no - bis sub Pon - ti -

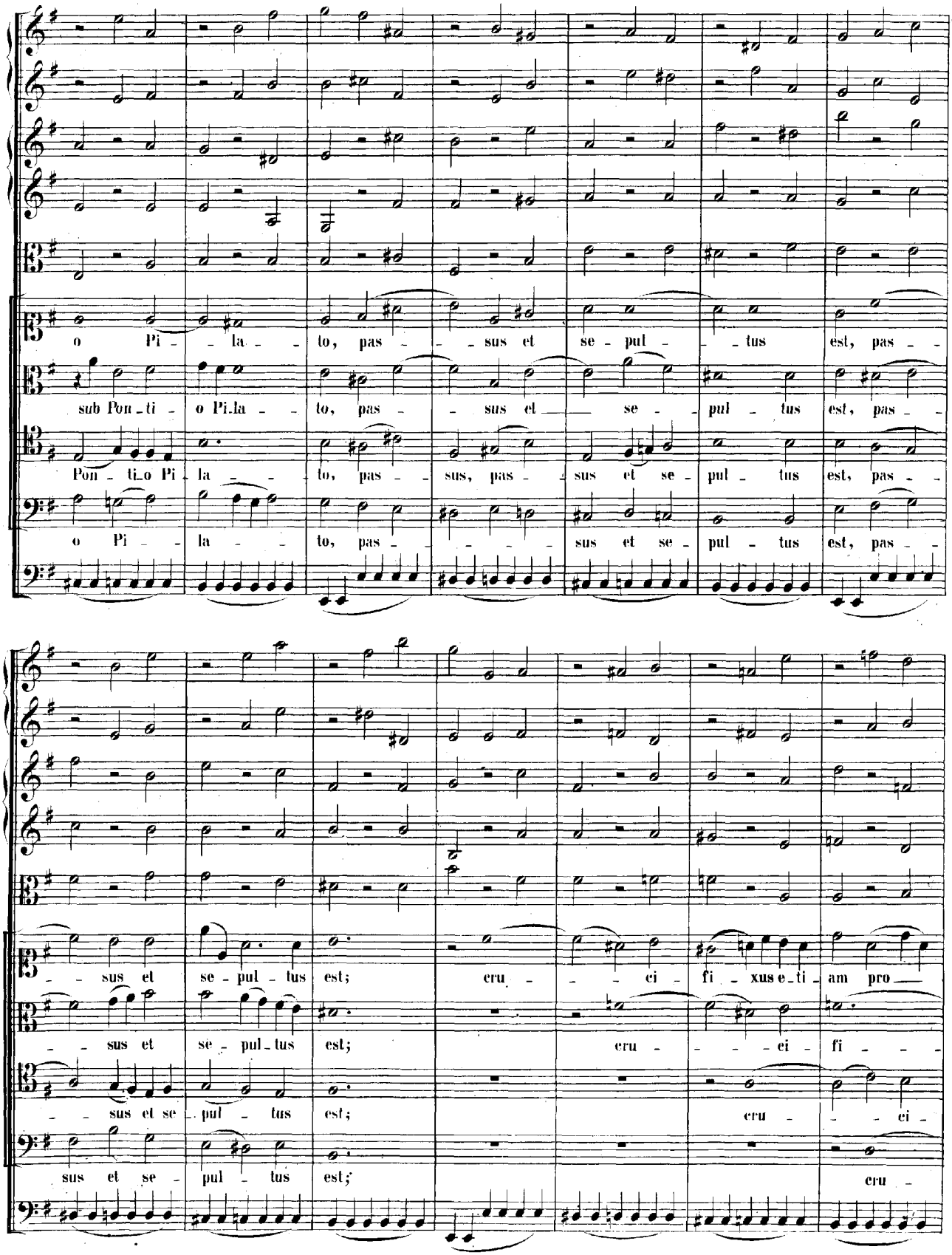
o Pi - la - to, pas - sus et se - pul - tus est, pas -
sub Pon - ti - o Pi - la - to, pas - sus et se - pul - tus est, pas -
Pon - ti - o Pi - la - to, pas - sus, pas - sus et se - pul - tus est, pas -
o Pi - la - to, pas - sus et se - pul - tus est, pas -
- sus et se - pul - tus est; cru - ci - fi - xus e - ti - am pro -
- sus et se - pul - tus est; cru - ci - fi -
- sus et se - pul - tus est; cru - ci -
sus et se - pul - tus est; cru -

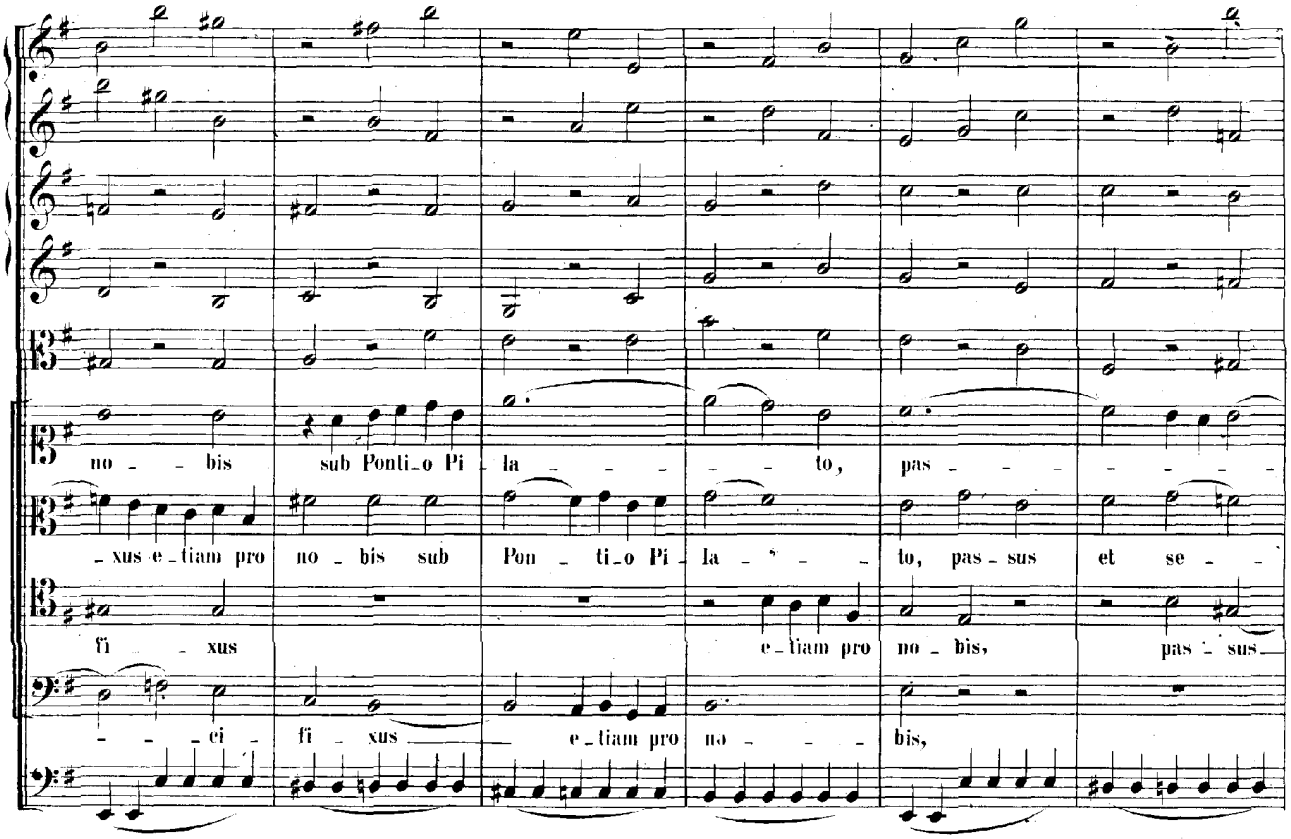
no - - bis sub Ponti_o Pi - la - - - - - to, pas - - - - - - - -
- xus e_tiam pro no - bis sub Pon - ti_o Pi - la - - - - to, pas - sus et se - -
fi - xus e_tiam pro no - bis, pas - sus
- - - ci - fi - xus e_tiam pro no - - - bis,

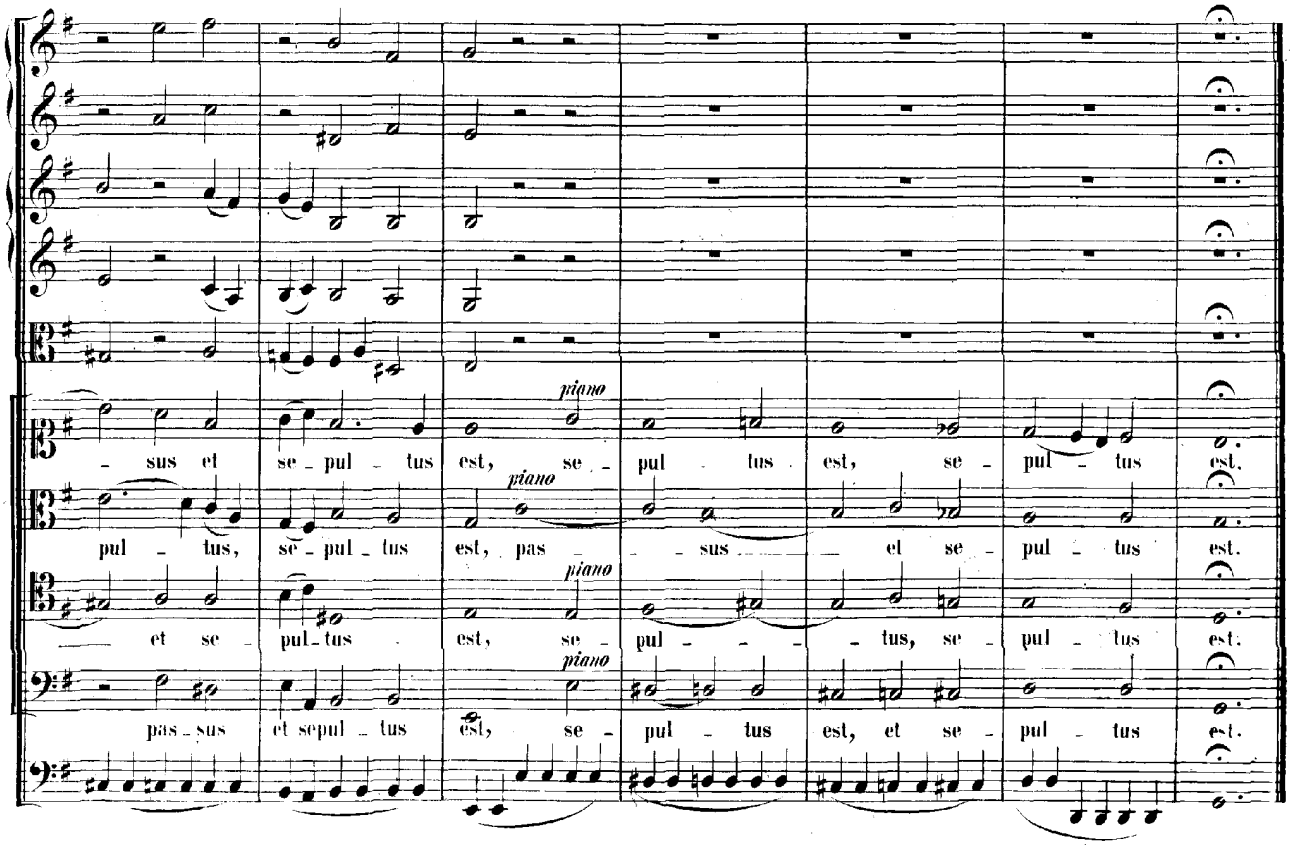
piano
- sus et se_pul - tus est, se - pul - tus est, se - pul - tus est.
piano
pul - tus, se_pul_tus est, pas - - - sus - - et se - pul - tus est.
piano
- et se - pul_tus est, se - pul - - - - tus, se - pul - tus est.
piano
pas_sus et sepul - tus est, se - pul - tus est, et se - pul - tus est.

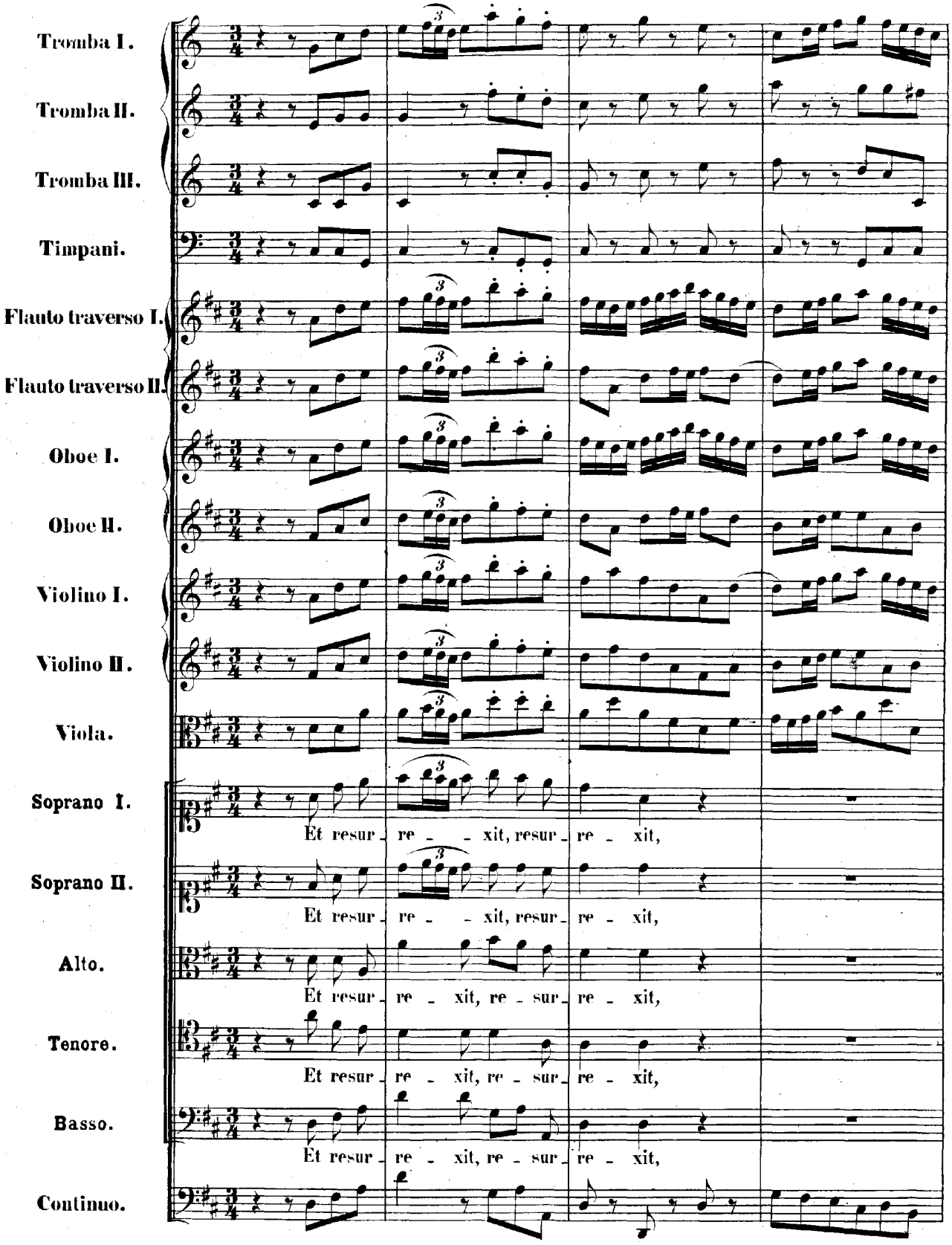
Tromba I.
Tromba II.
Tromba III.
Timpani.
Flauto traverso I.
Flauto traverso II.
Oboe I.
Oboe II.
Violino I.
Violino II.
Viola.
Soprano I.
Et resur - re - - xit, resur - re - xit,
Soprano II.
Et resur - re - - xit, resur - re - xit,
Alto.
Et resur - re - xit, re - sur - re - xit,
Tenore.
Et resur - re - xit, re - sur - re - xit,
Basso.
Et resur - re - xit, re - sur - re - xit,
Continuo.

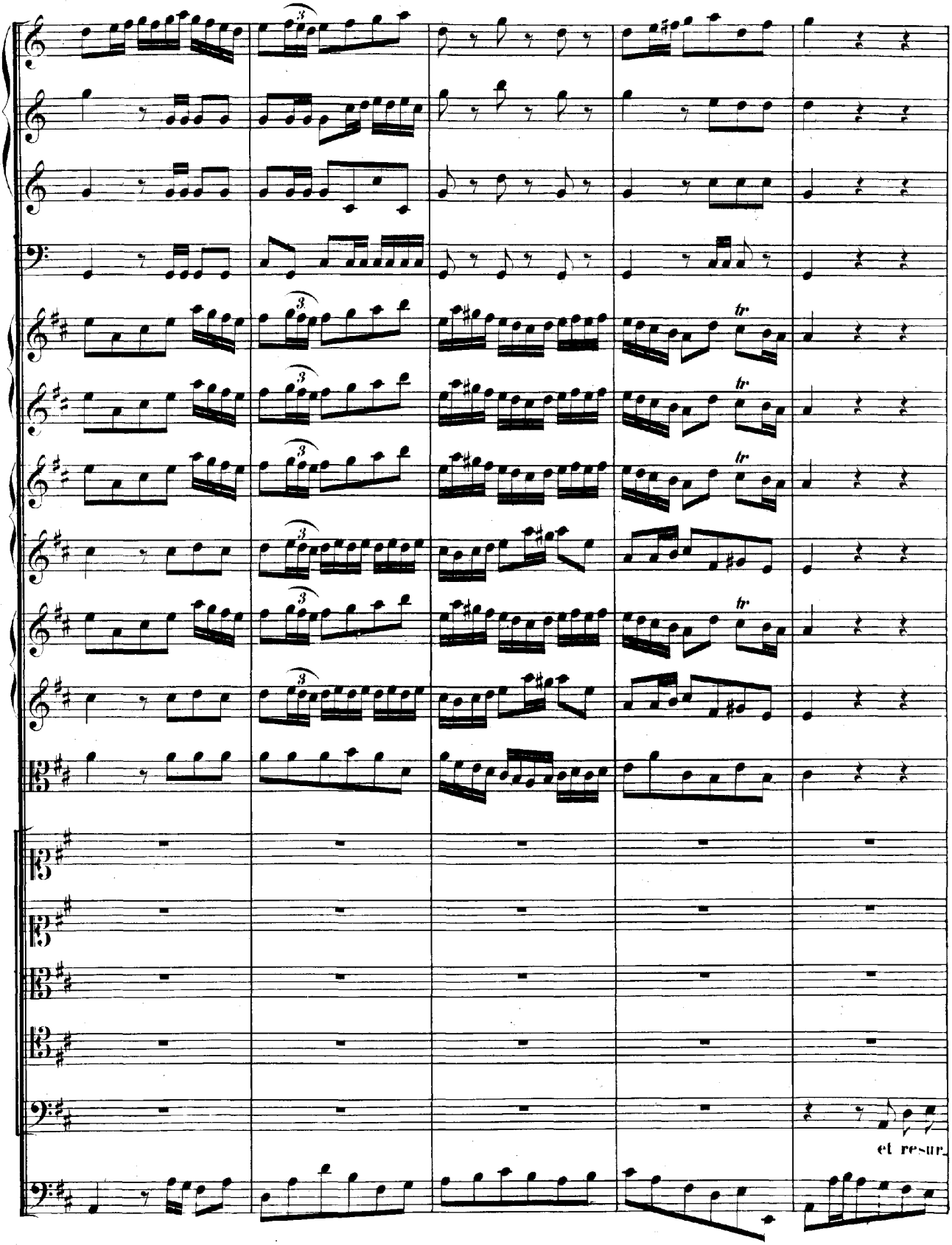
et resur.

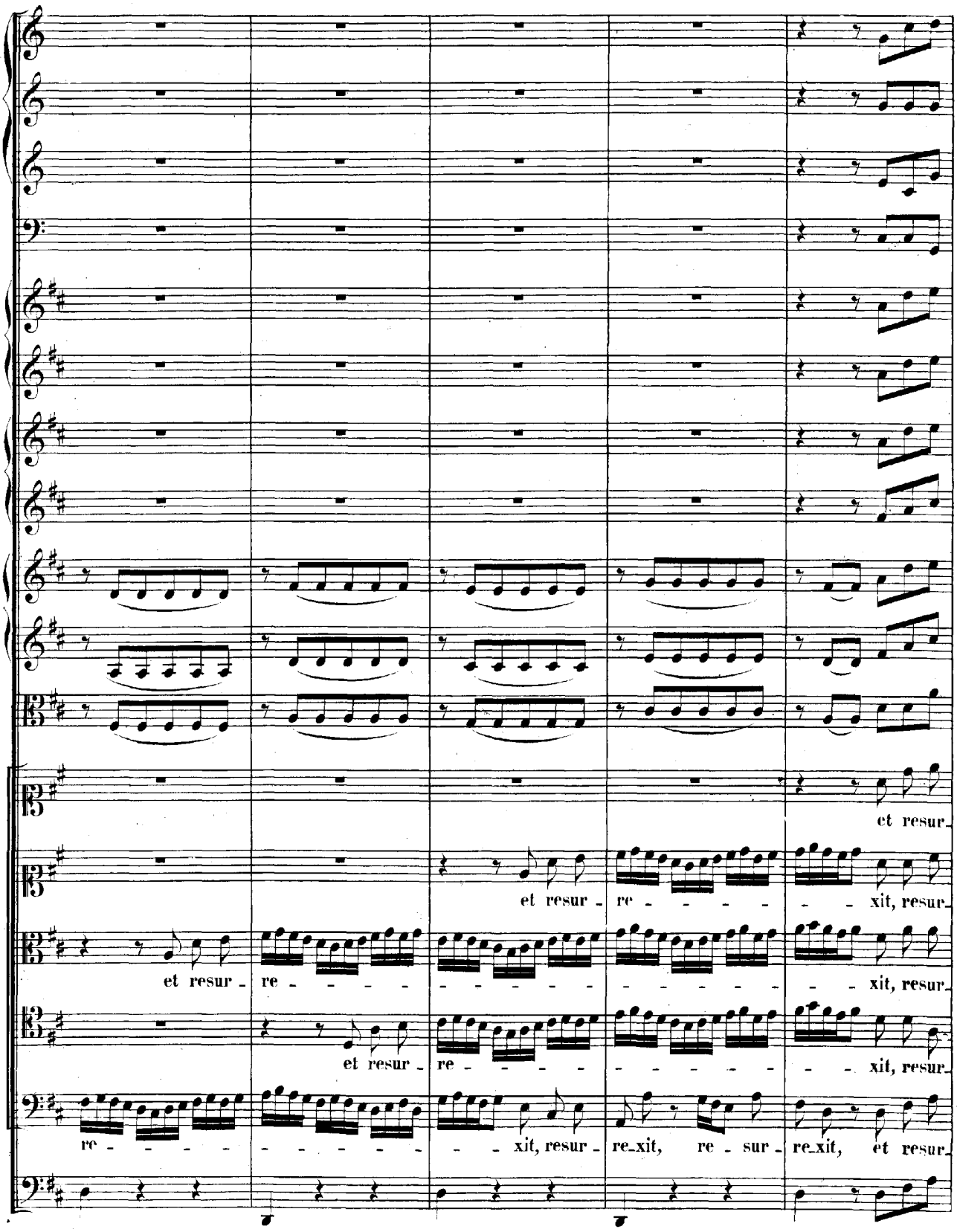
et resur_
et resur - re - - - - - - - xit, resur_
et resur - re - - - - - - - - - - - - - - - - - xit, resur_
et resur - re - - - - - - - - - - - - - - - xit, resur_
re - - - - - - - - - - - - - - xit, resur - re_xit, re - sur - re_xit, et resur_

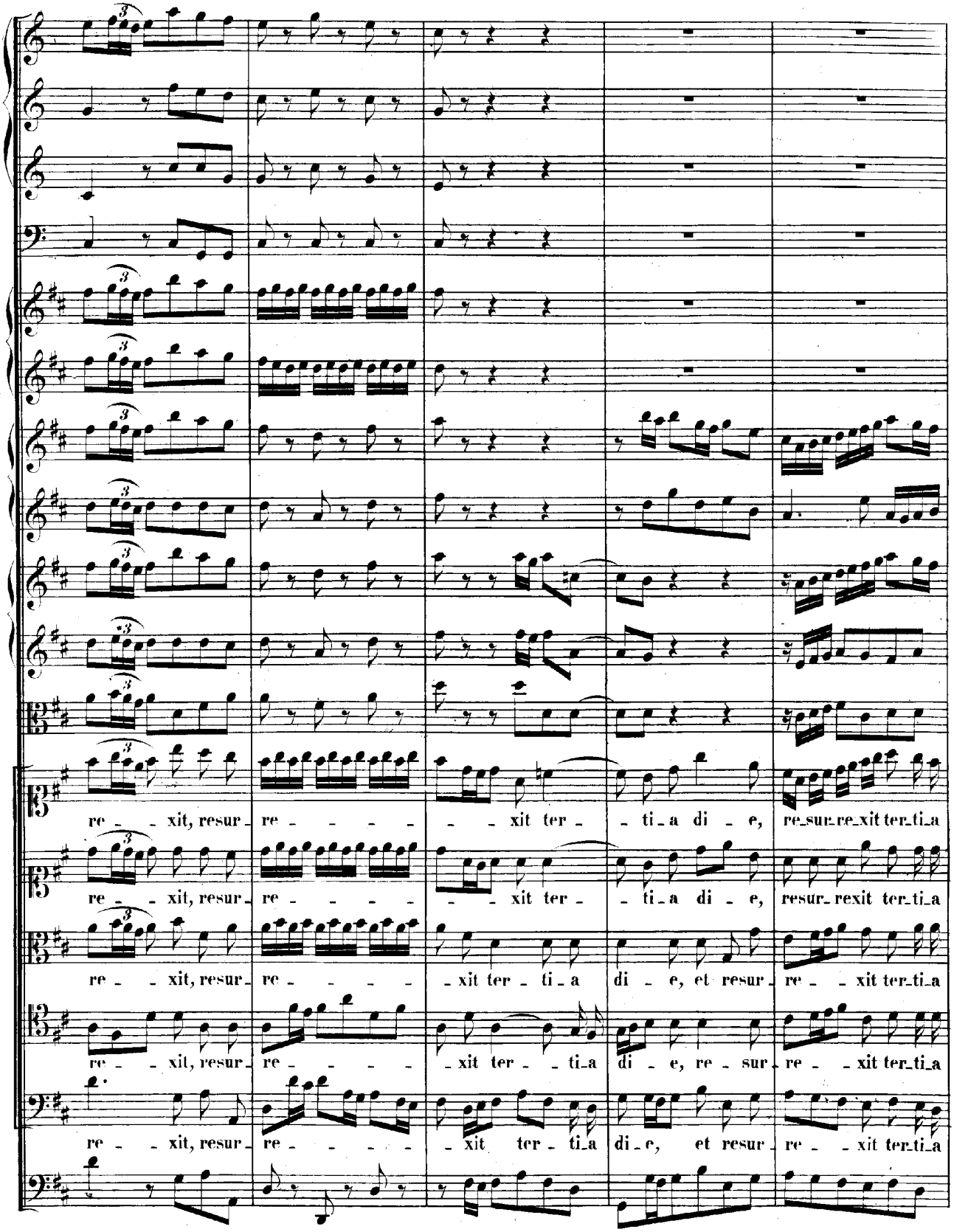
re - - xit, resur - re - - - - - xit ter - ti - a di - e, re - sur - re - xit ter - ti - a
re - - xit, resur - re - - - - - xit ter - ti - a di - e, resur - rexit ter - ti - a
re - - xit, resur - re - - - - - xit ter - ti - a di - e, et resur - re - - xit ter - ti - a
re - - xit, resur - re - - - - - xit ter - - ti - a di - e, re - sur - re - - xit ter - ti - a
re - - xit, resur - re - - - - - xit ter - ti - a di - e, et resur - re - - xit ter - ti - a

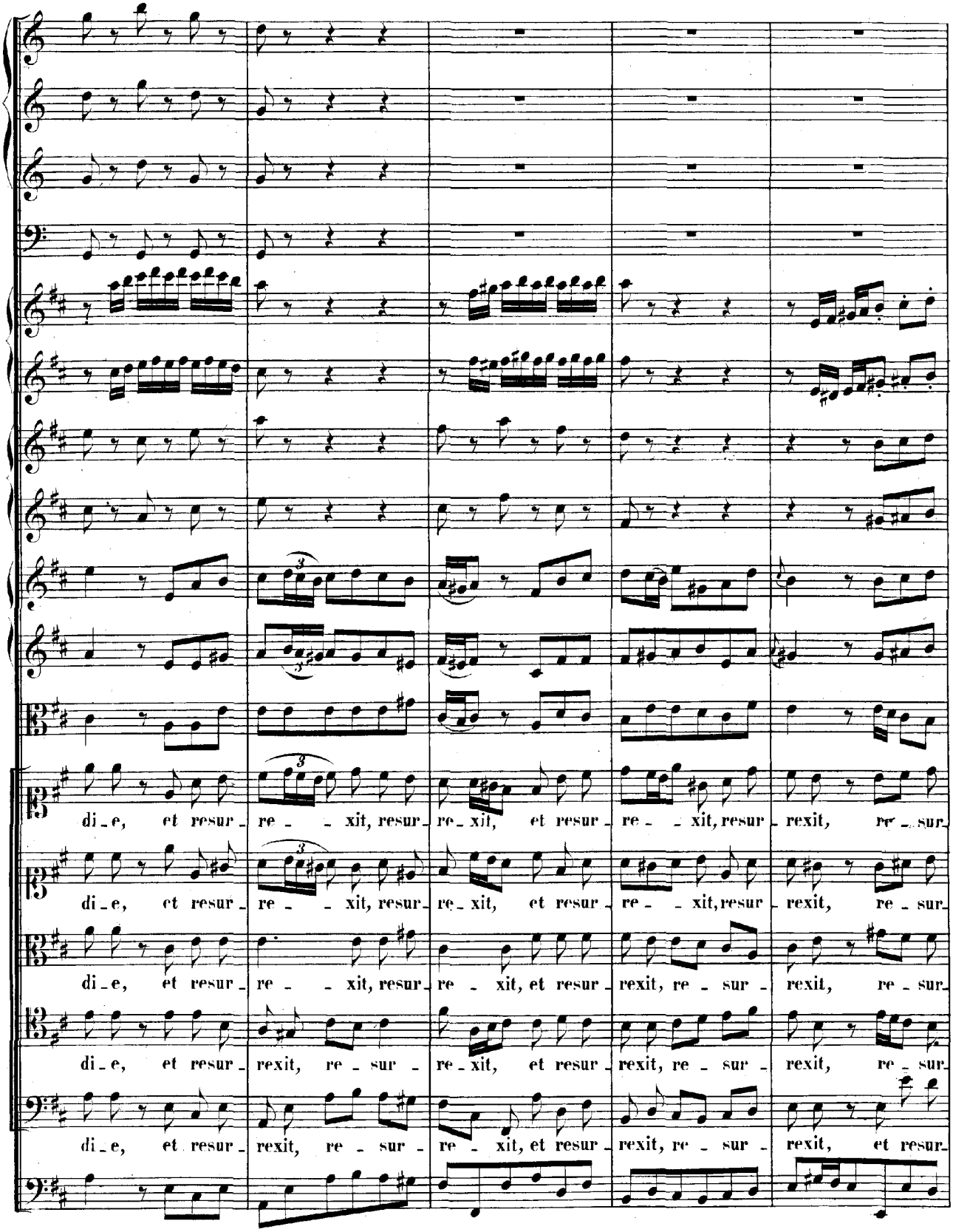
di_e, et resur_re_ _ xit, resur_re_xit, et resur_re_ _ xit, resur_rexit, re_sur_
di_e, et resur_re_ _ xit, resur_re_xit, et resur_re_ _ xit, resur_rexit, re_sur_
di_e, et resur_re_ _ xit, resur_re_xit, et resur_rexit, re_sur_rexit, re_sur_
di_e, et resur_rexit, re_sur_re_xit, et resur_rexit, re_sur_rexit, re_sur_
di_e, et resur_rexit, re_sur_re_xit, et resur_rexit, re_sur_rexit, et resur_

re -
re -
rexit ter-ti-a di-e, ter-ti-a di-e, re-sur-re-xit, resur-re-xit,
rexit ter- -ti-a di- -e, re-sur-rexit, re-sur-rexit ter-ti-a
rexit ter-ti-a di-e, ter-ti-a di-e, re-sur-re-xit, resur-re-xit

- xit se_cun_dum scri_ptu_ras;
- xit ter_ti_a di_e se_cun_dum scri_ptu_ras;
re_sur_re_xit ter_ti_a di_e se_cun_dum scriptu_ras;
di_e, resur_rexit ter_ti_a di_e se_cun_dum scriptu_ras;
ter_ti_a di_e, resur_rexit se_cun_dum scri_ptu_ras;

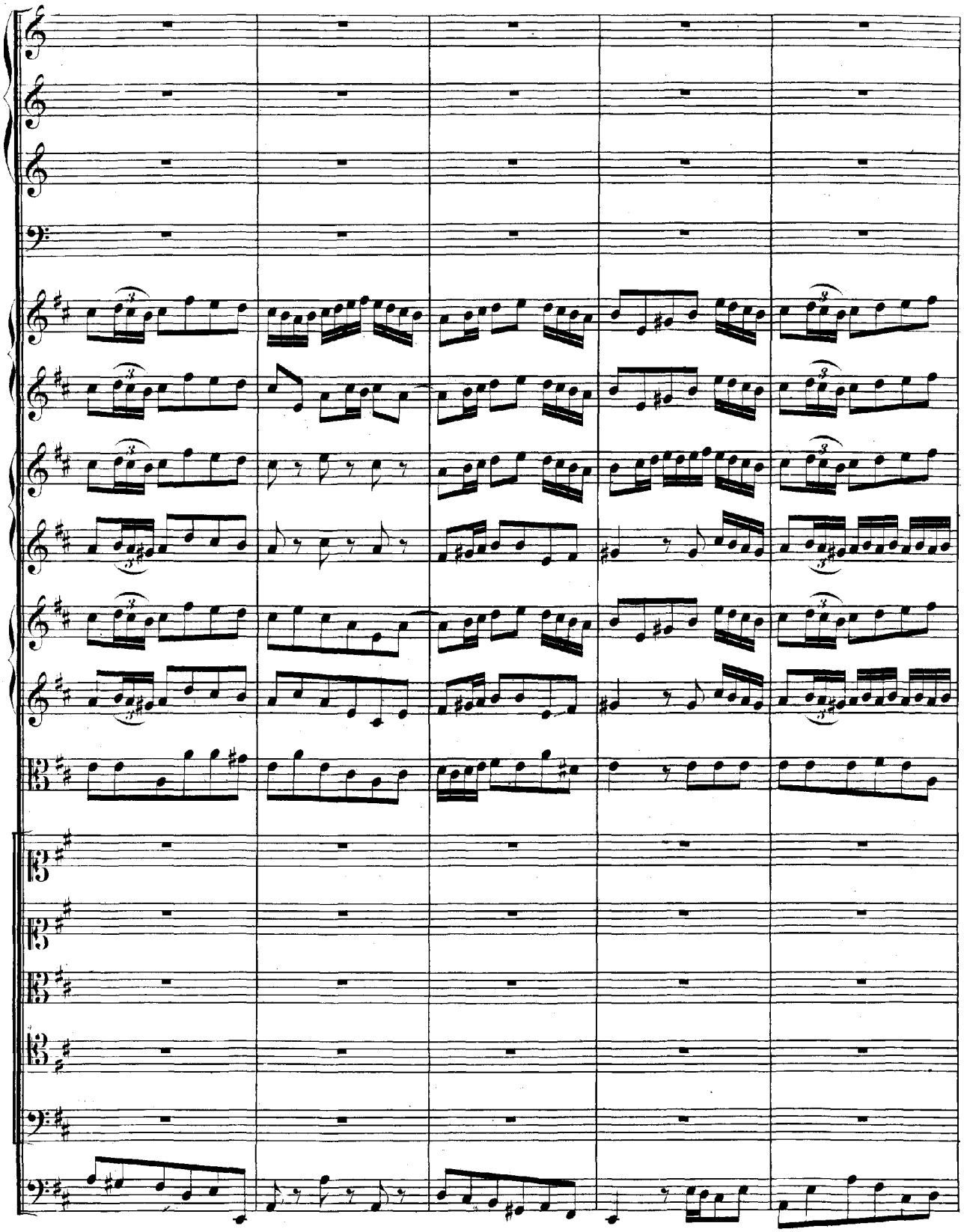

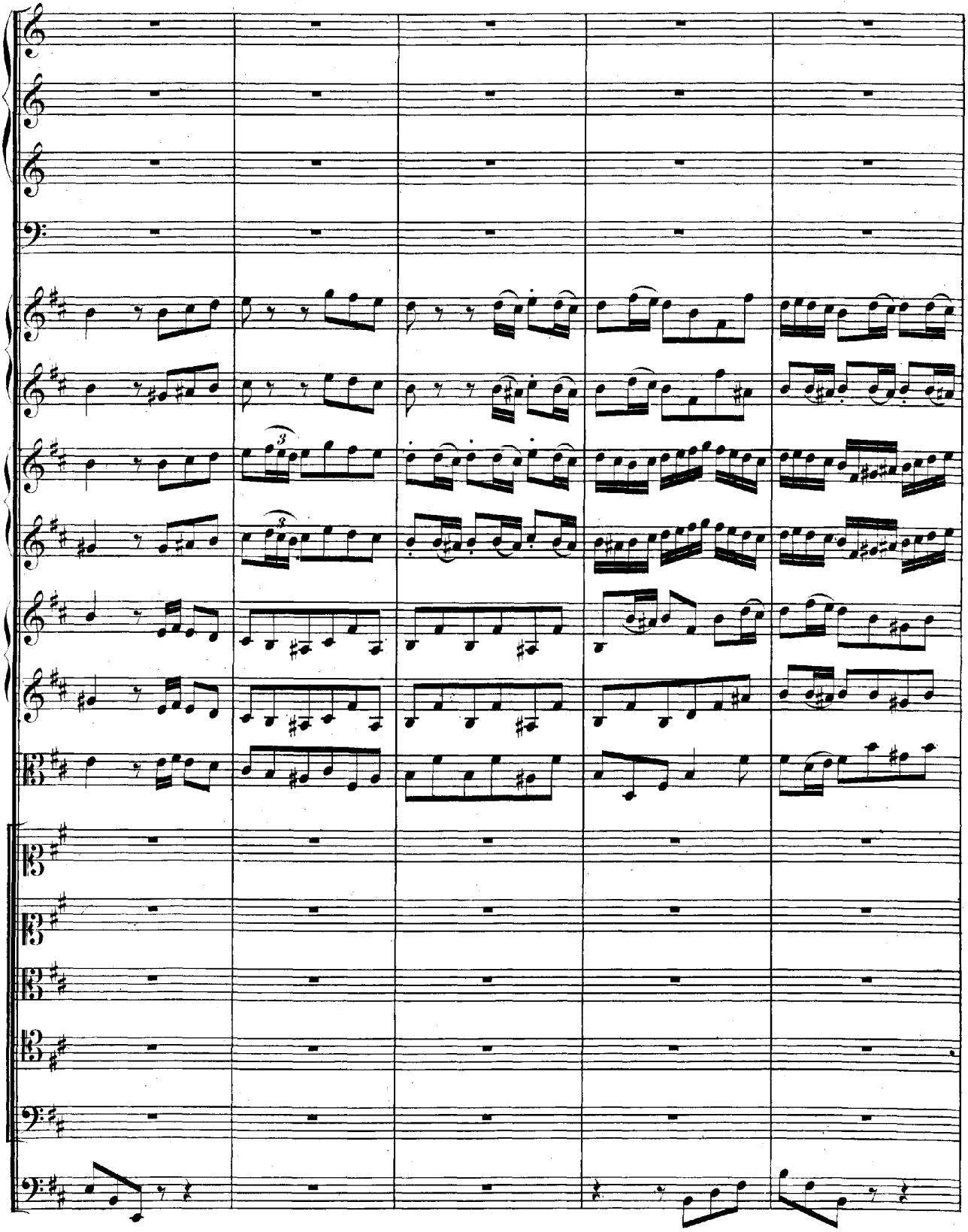

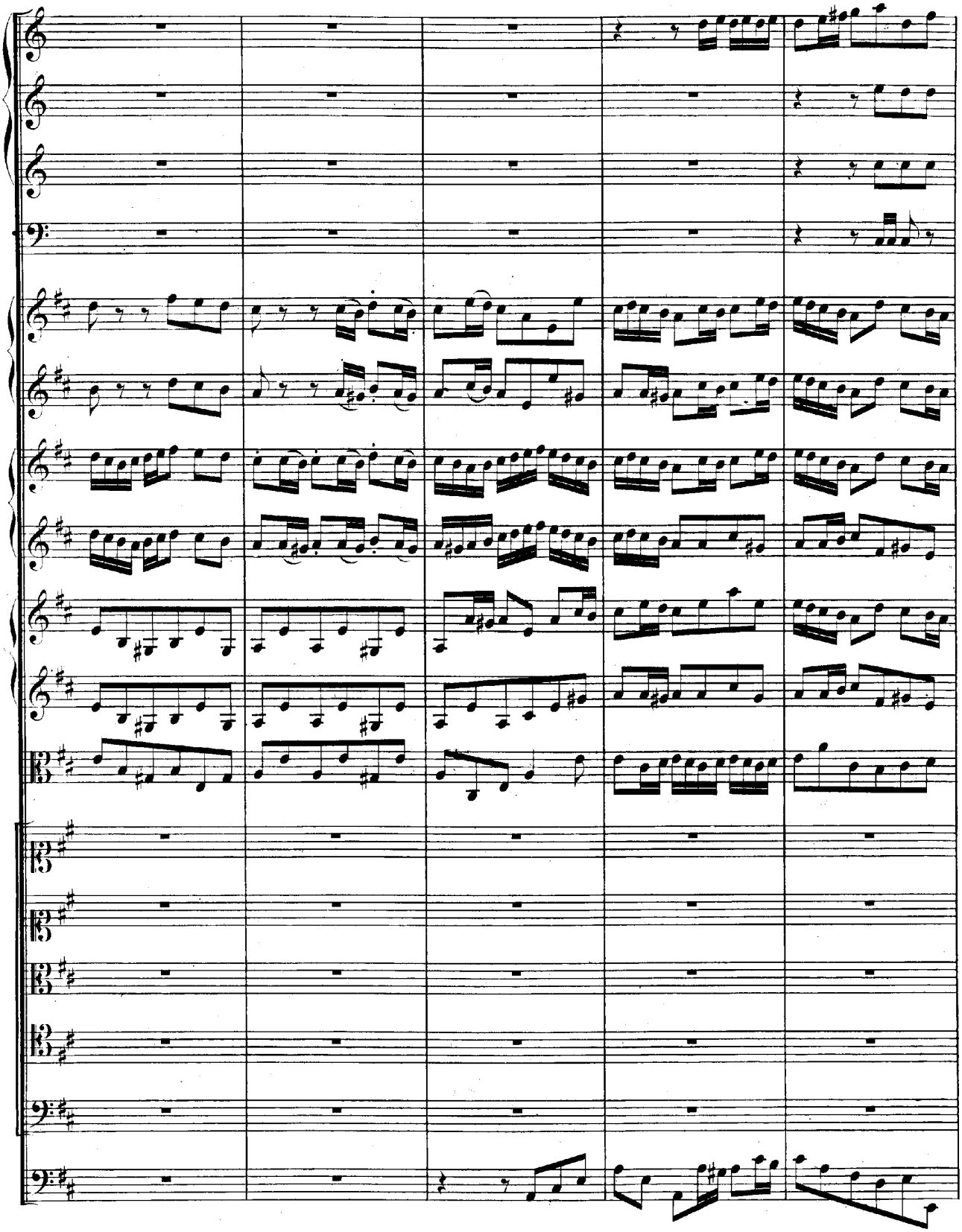

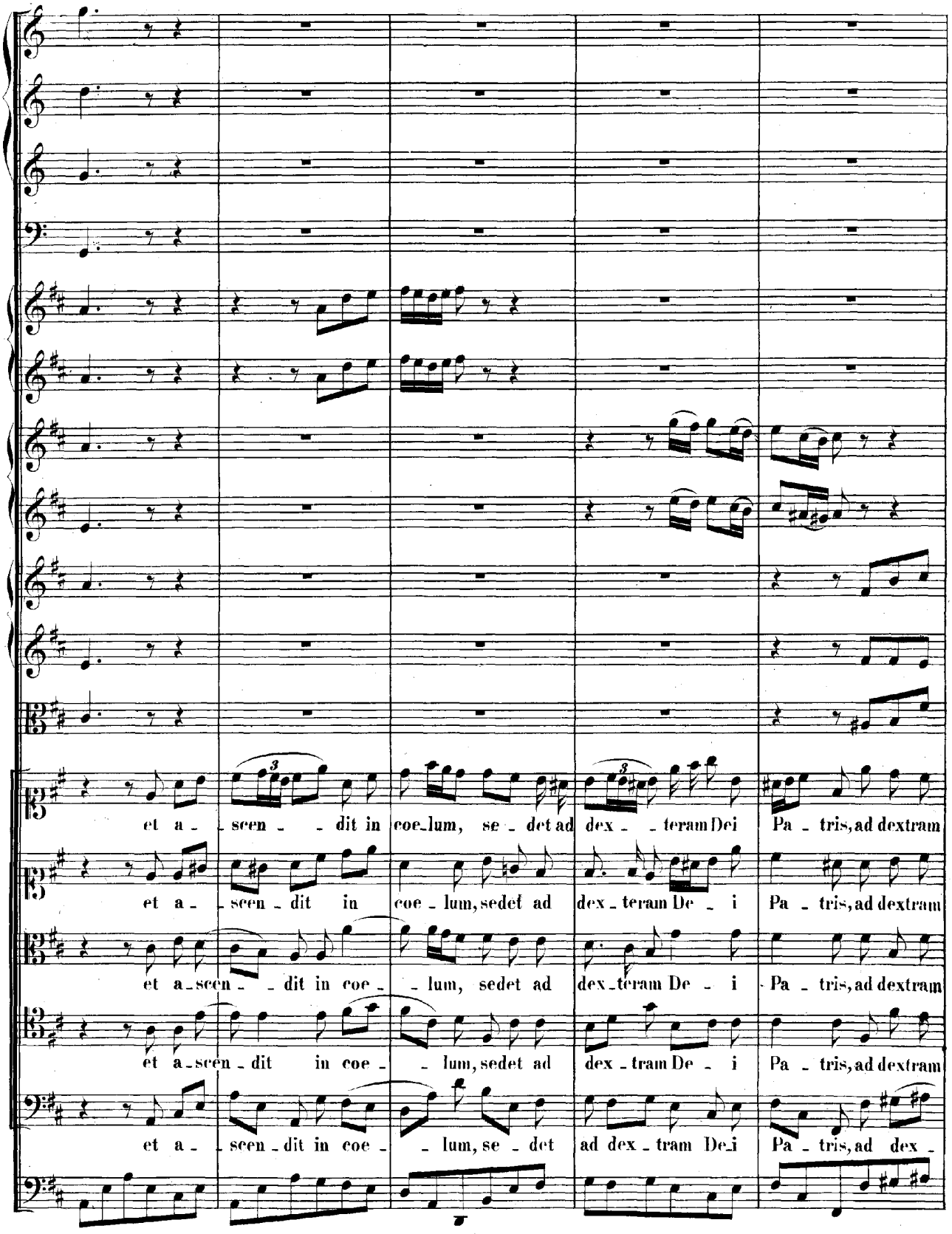
et a - scen - dit in coe - lum, se - det ad dex - teram Dei Pa - tris, ad dextram
et a - scen - dit in coe - lum, sedet ad dex - teram De - i Pa - tris, ad dextram
et a - scen - dit in coe - lum, sedet ad dex - teram De - i Pa - tris, ad dextram
et a - scen - dit in coe - lum, sedet ad dex - tram De - i Pa - tris, ad dextram
et a - scen - dit in coe - lum, se - det ad dex - tram De - i Pa - tris, ad dex -

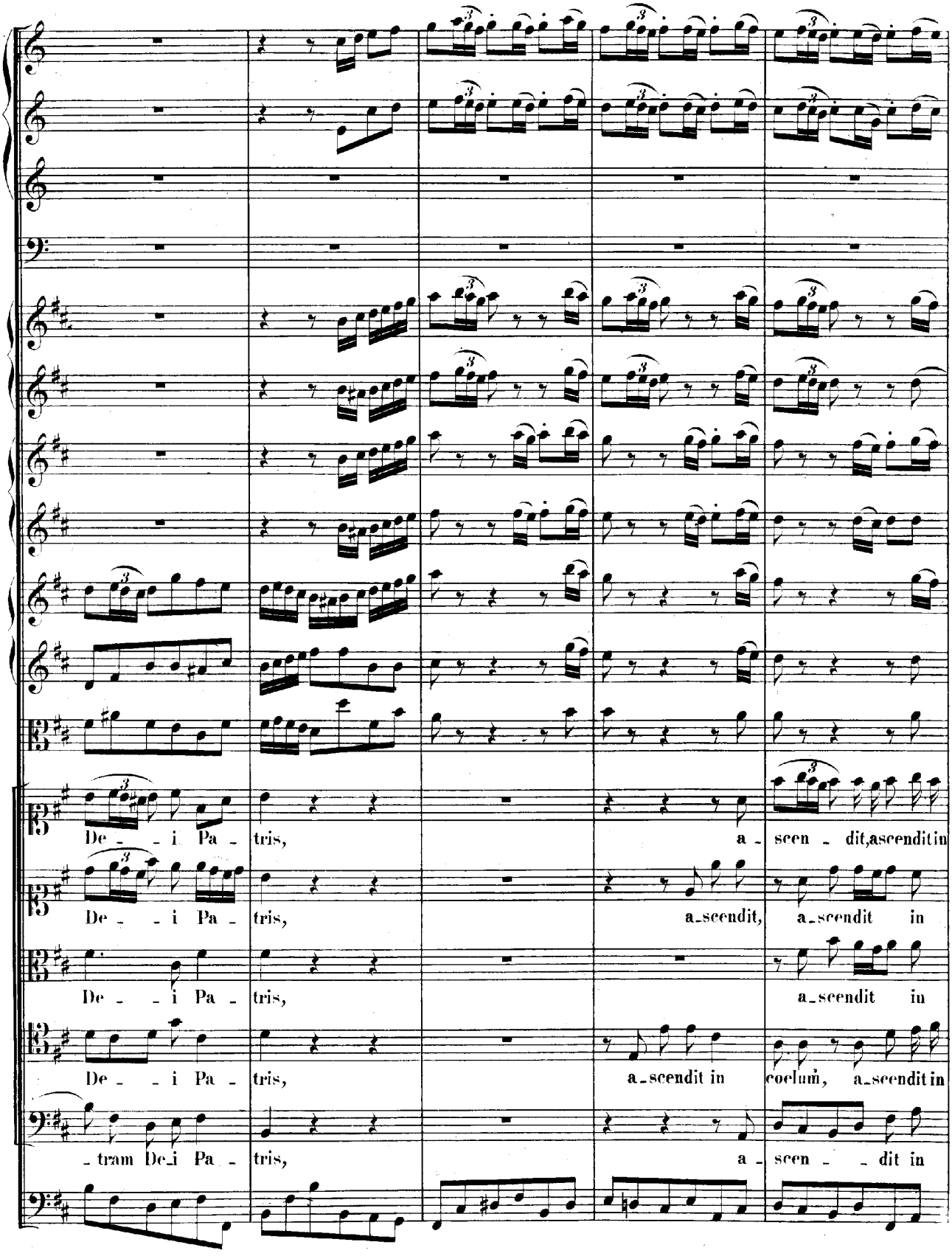
De - - i Pa - tris,
a - scen - dit, ascendit in
De - - i Pa - tris,
a-scendit, a-scendit in
De - - i Pa - tris,
a-scendit in
De - - i Pa - tris,
a-scendit in coelum, a-scendit in
- tram De-i Pa - tris,
a - scen - - dit in

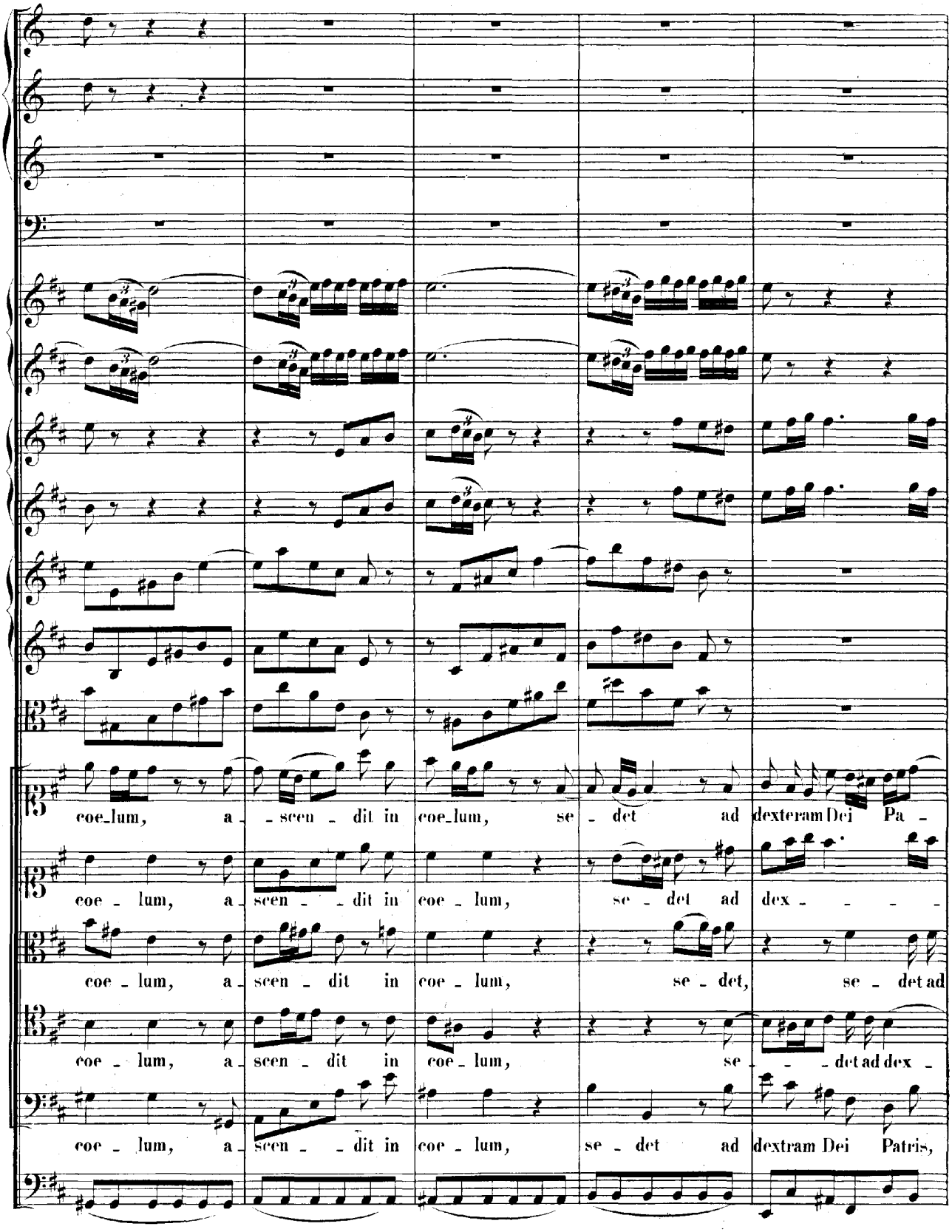
coe_lum, a_scen_dit in coe_lum, se_det ad dexteram Dei Pa_
coe_lum, a_scen_dit in coe_lum, se_det ad dex_
coe_lum, a_scen_dit in coe_lum, se_det, se_det ad
coe_lum, a_scen_dit in coe_lum, se_det ad dex_
coe_lum, a_scen_dit in coe_lum, se_det ad dextram Dei Patris,

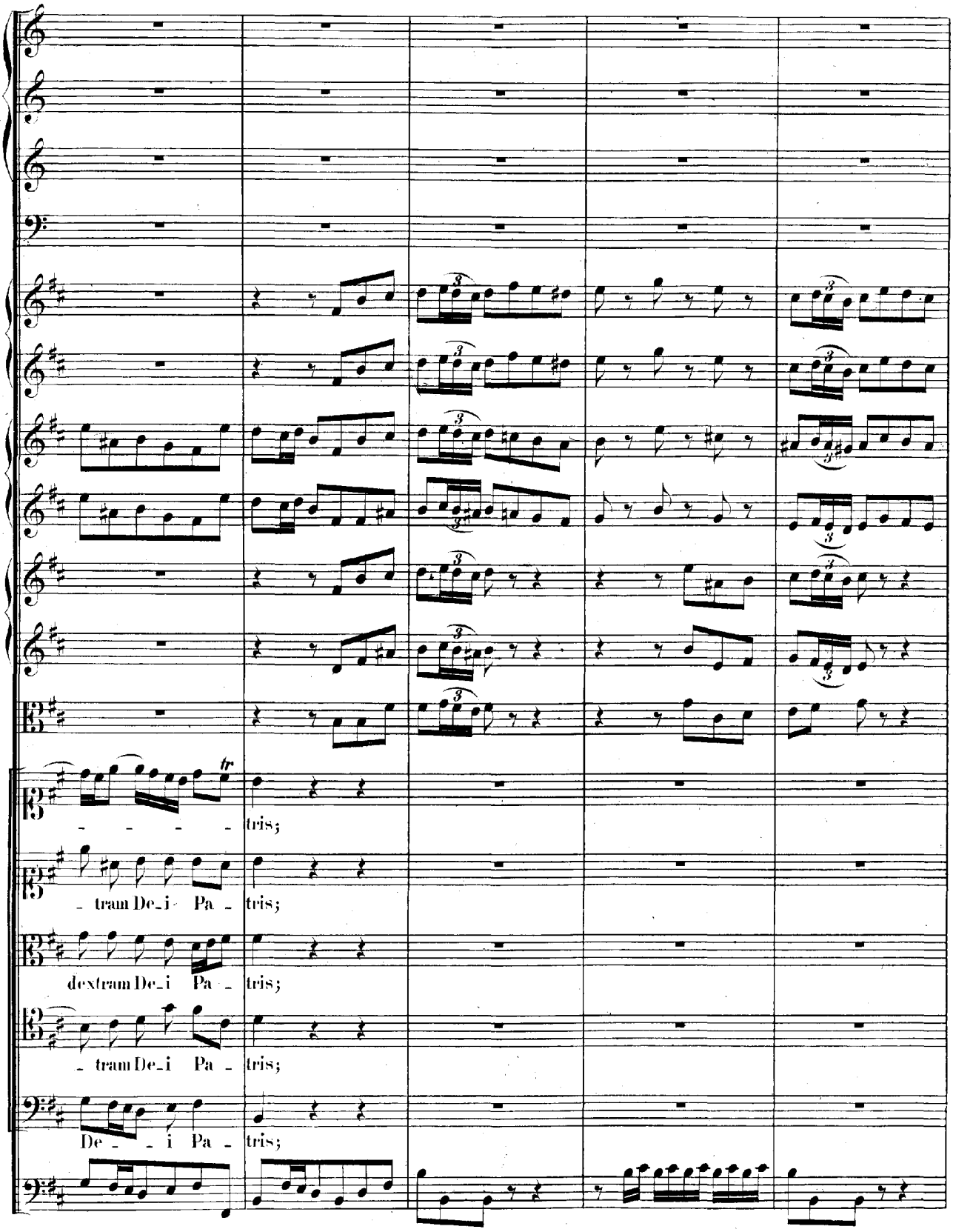
tris;
- tram De_i Pa - tris;
dextram De_i Pa - tris;
- tram De_i Pa - tris;
De - - i Pa - tris;

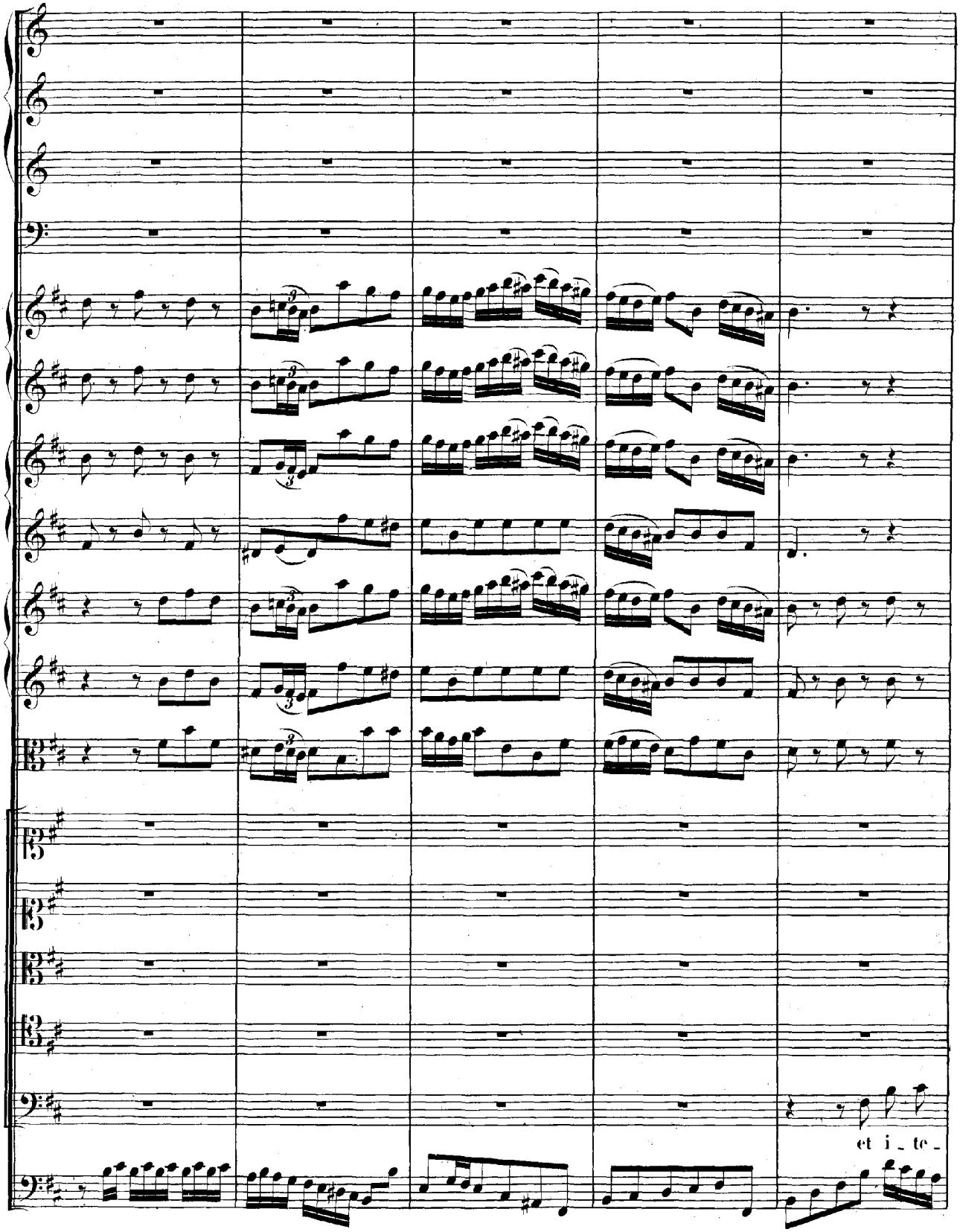
et i_te_

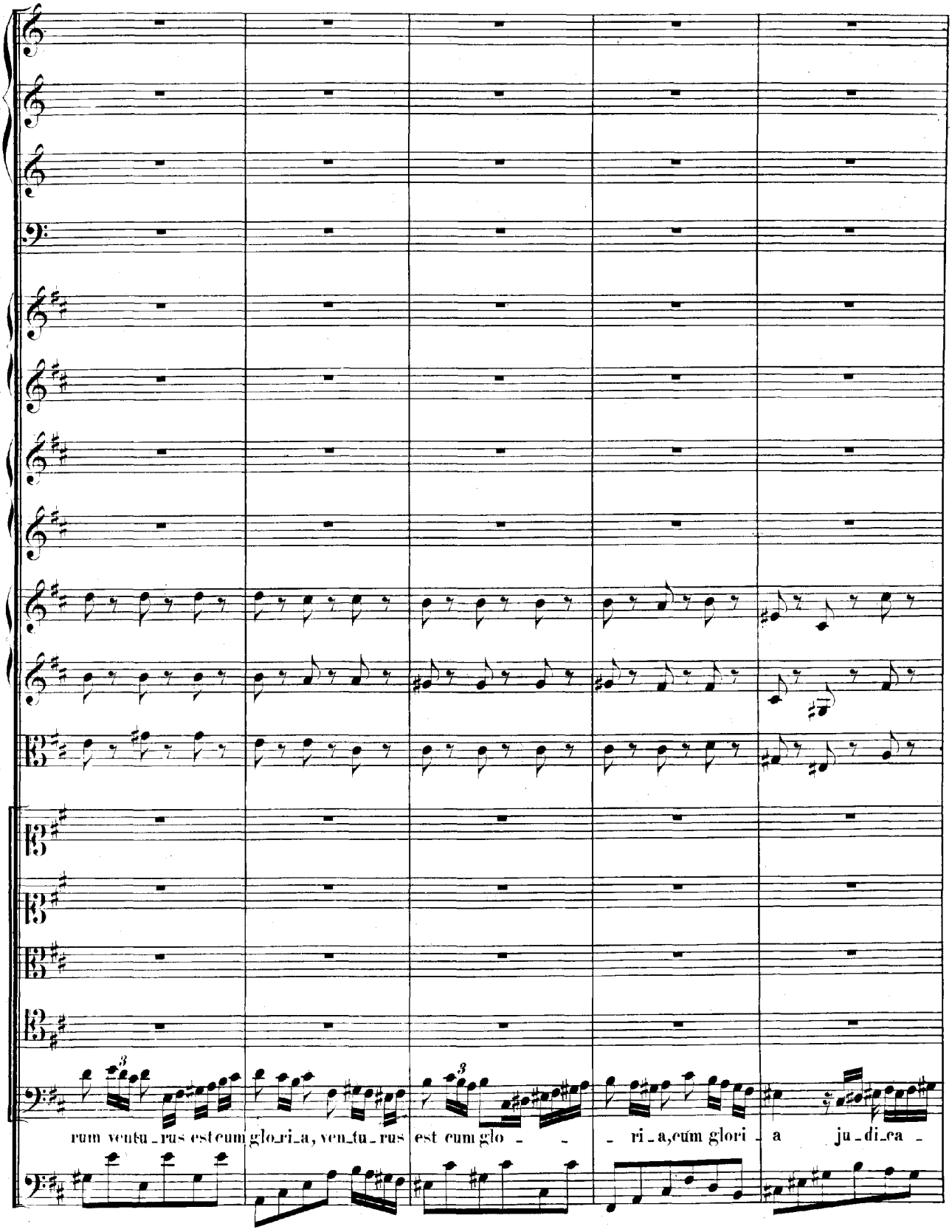
rum ventu_rus est cum glo_ri_a, ven_tu_rus est cum glo ri_a, cum glori_a ju_di_ca

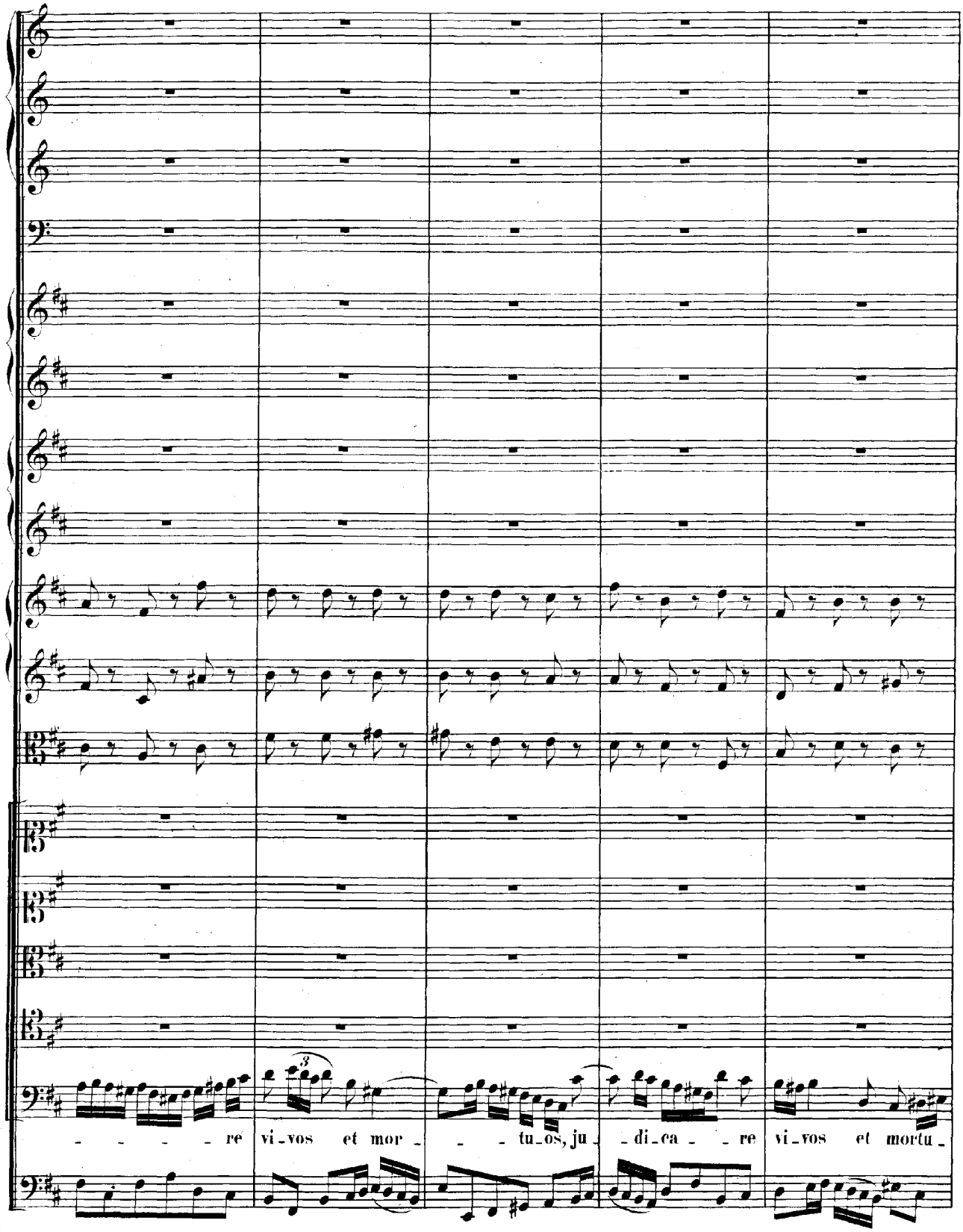
re vi_vos et mor_ tu_os, ju_di_ca_re vi_vos et mortu_

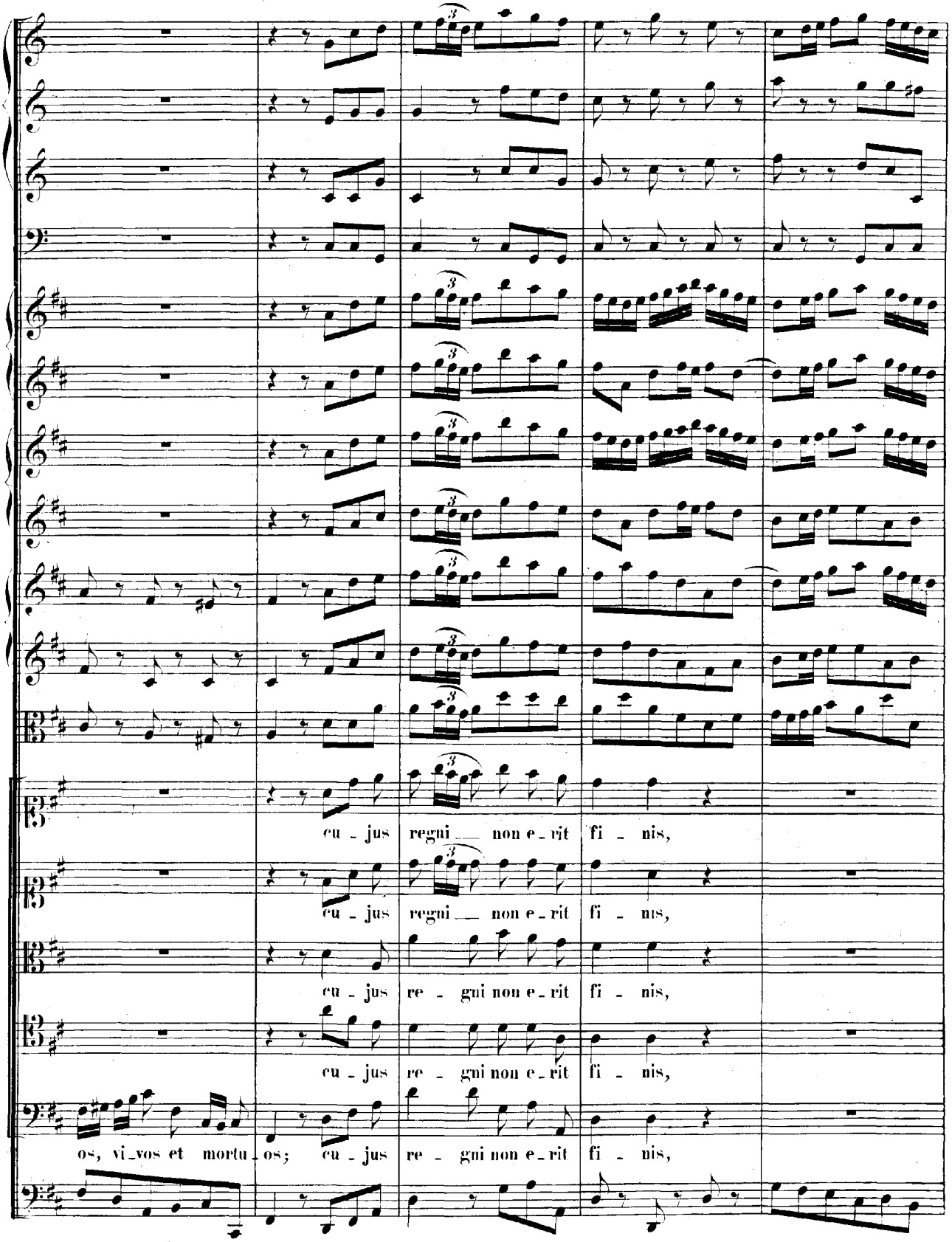
cu - jus regni non e - rit fi - nis,
cu - jus regni non e - rit fi - nis,
cu - jus re - gni non e - rit fi - nis,
cu - jus re - gni non e - rit fi - nis,
os, vi - vos et mortu - os; cu - jus re - gni non e - rit fi - nis,

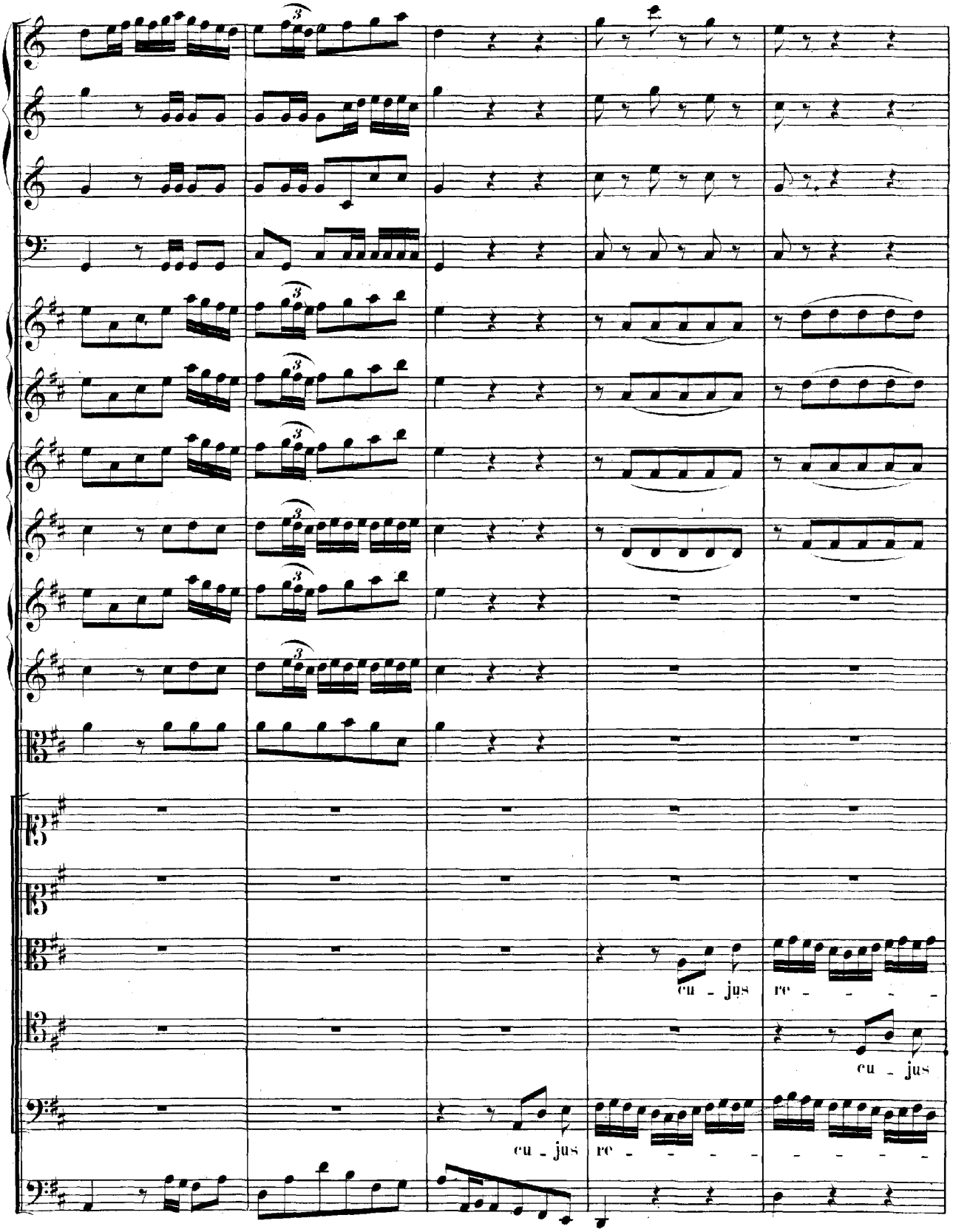
cu - jus
re - - - -
cu - jus
cu - jus
re - - - -

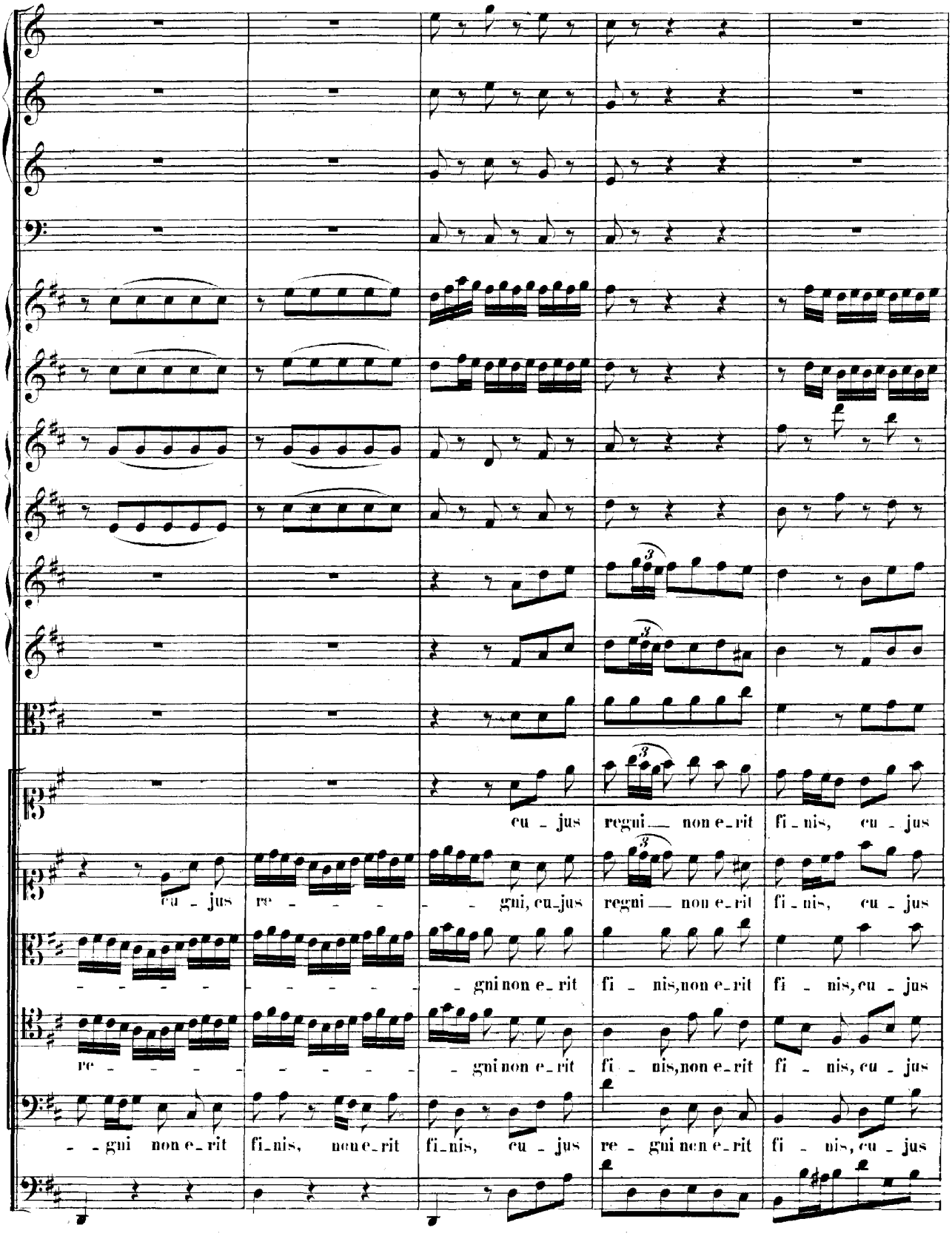
eu - jus regni non e_rit fi - nis, eu - jus
eu - jus re - - - - - gni, eu_jus regni non e_rit fi - nis, eu - jus
- - - - - - - - - - gni non e_rit fi - nis, non e_rit fi - nis, eu - jus
re - - - - - - - - - - gni non e_rit fi - nis, non e_rit fi - nis, eu - jus
- - gni non e_rit fi_nis, non e_rit fi_nis, eu - jus re - gni non e_rit fi - nis, eu - jus

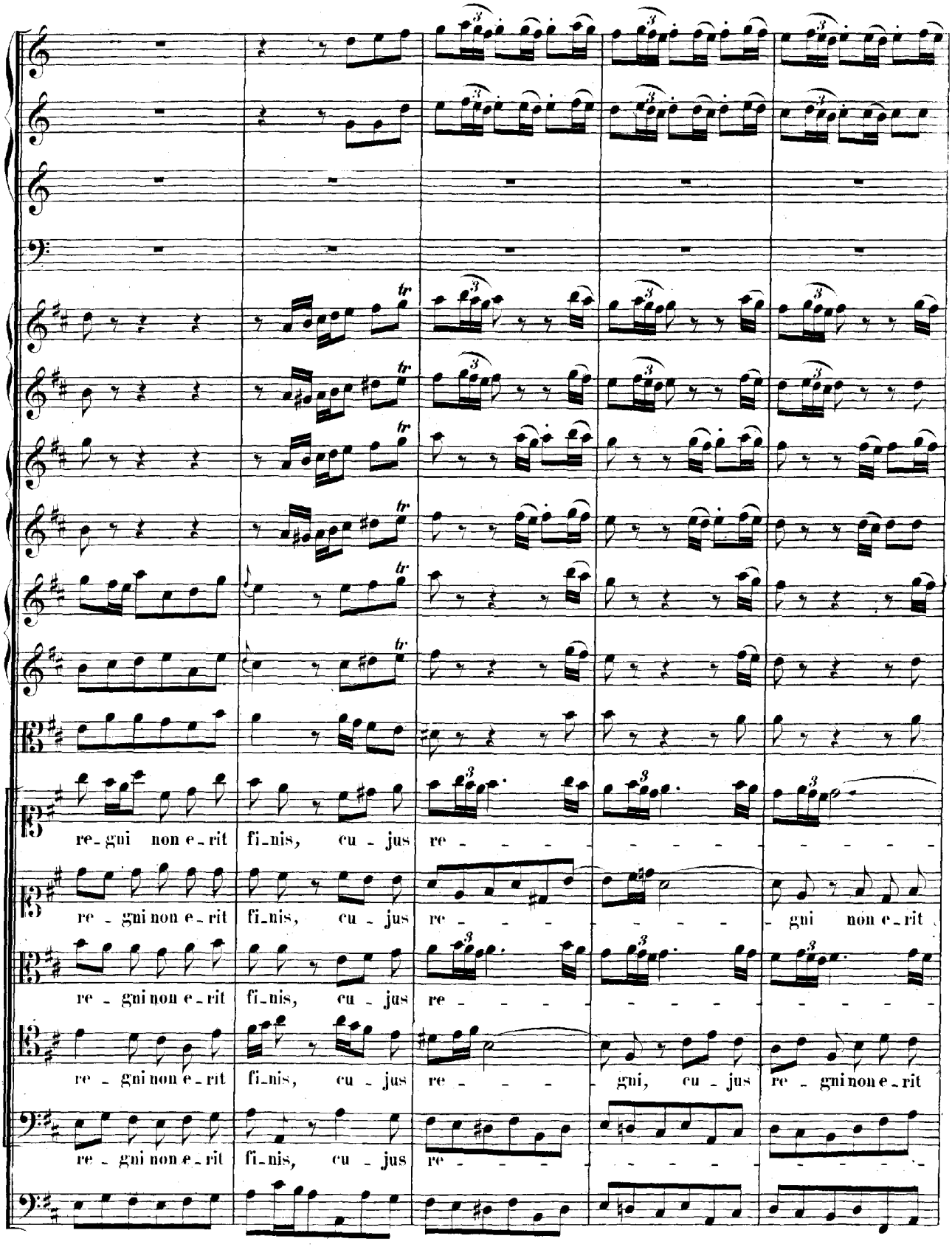
re-gni non e-rit fi-nis, cu-jus re - - - - - - - - - - -
re-gni non e-rit fi-nis, cu-jus re - - - - - - - - gni non e-rit
re-gni non e-rit fi-nis, cu-jus re - - - - - - - - - - -
re-gni non e-rit fi-nis, cu-jus re - - - gni, cu-jus re-gni non e-rit
re-gni non e-rit fi-nis, cu-jus re - - - - - - - - - - -

gni non e_rit fi_nis, cu_jus
fi_nis, cu_jus re_gni non e_rit fi_nis, cu_jus re_gni non e_rit fi_nis, non e_rit
gni non e_rit
fi_nis, cu_jus re gni non e_rit fi_nis, non e_rit
gni non e_rit fi_nis, cu_jus re_gni non e_rit fi_nis, non e_rit fi_nis, cu_jus

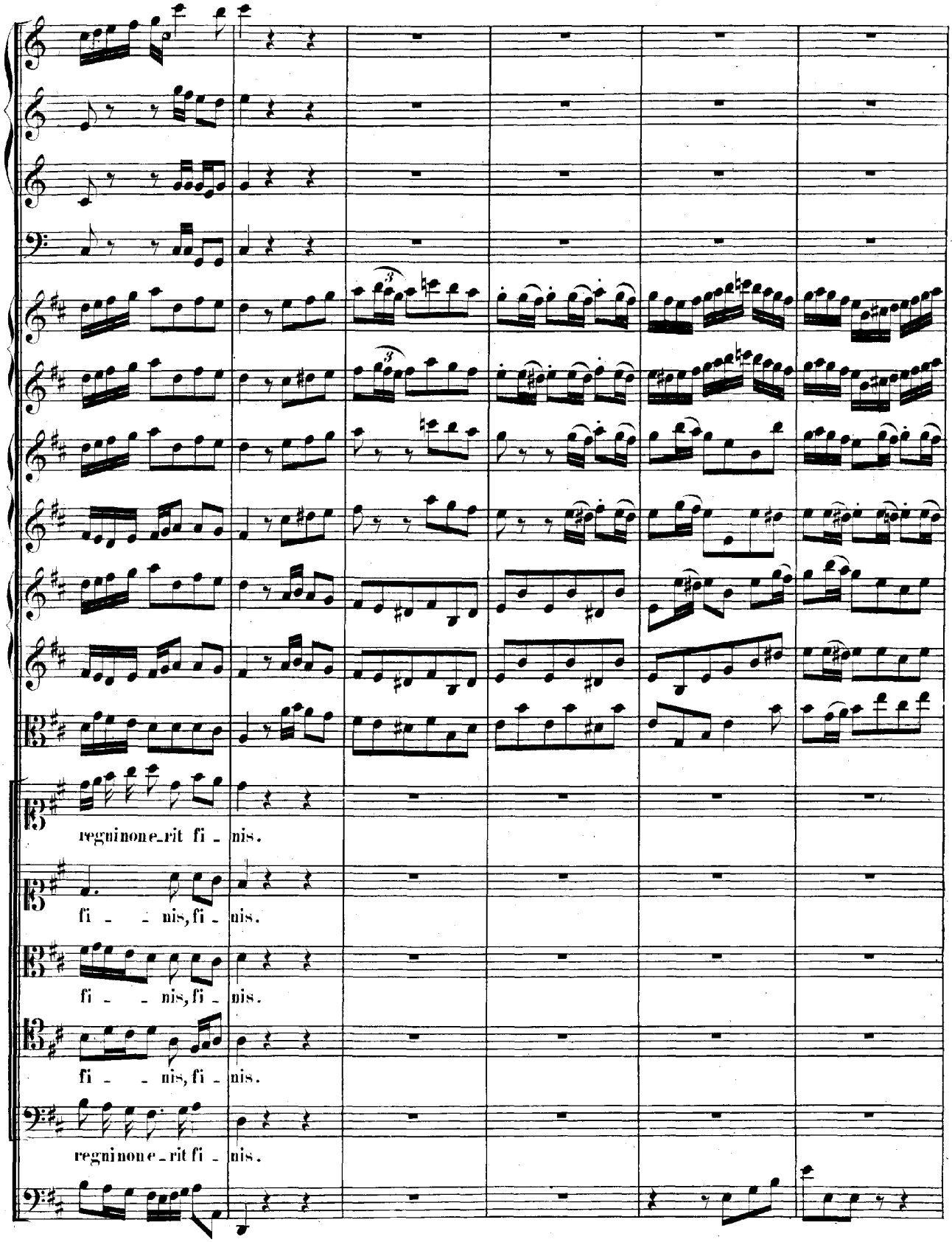
regninone_rit fi - nis.
fi - - nis, fi - nis.
fi - - nis, fi - nis.
fi - - nis, fi - nis.
regninone_rit fi - nis.

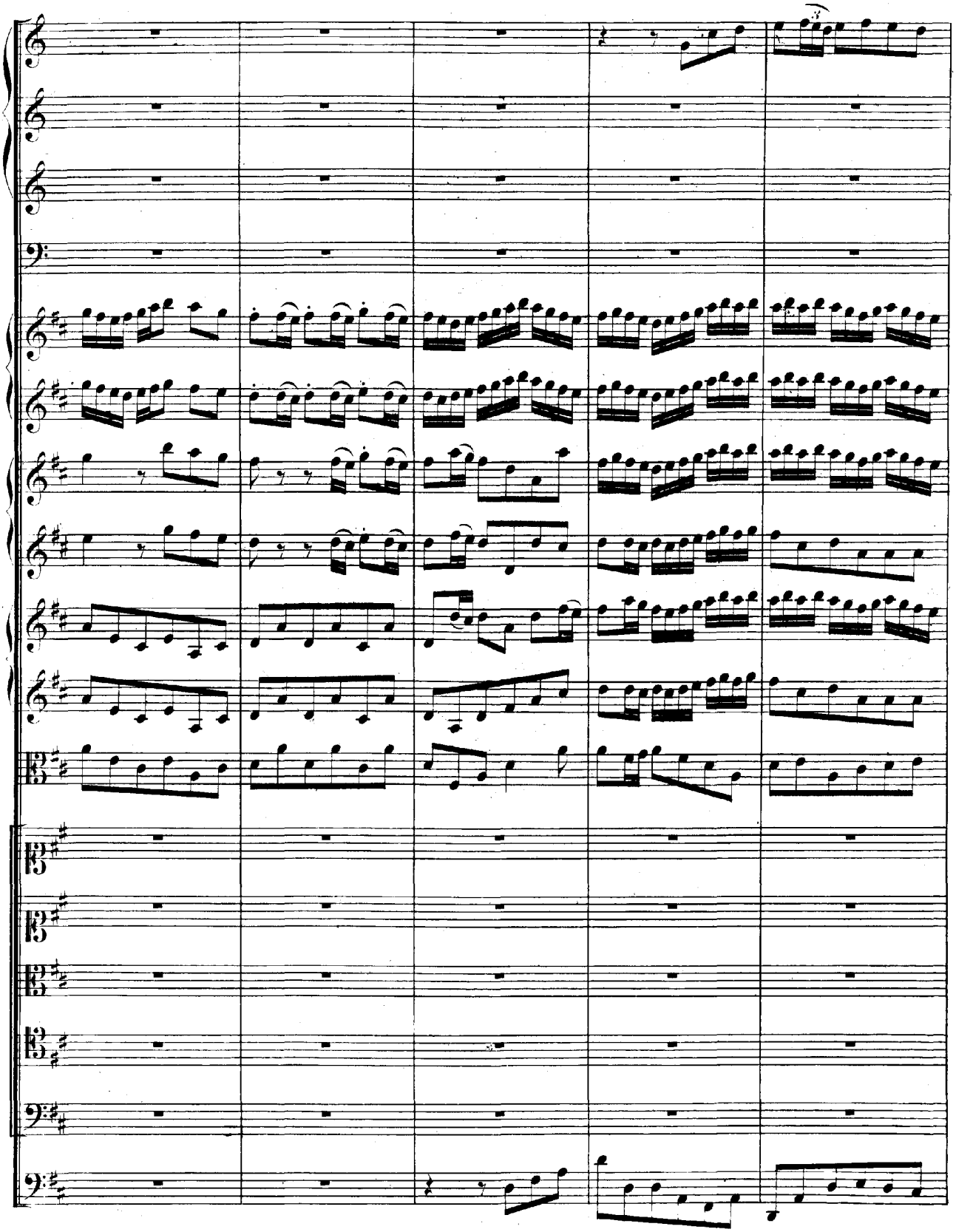

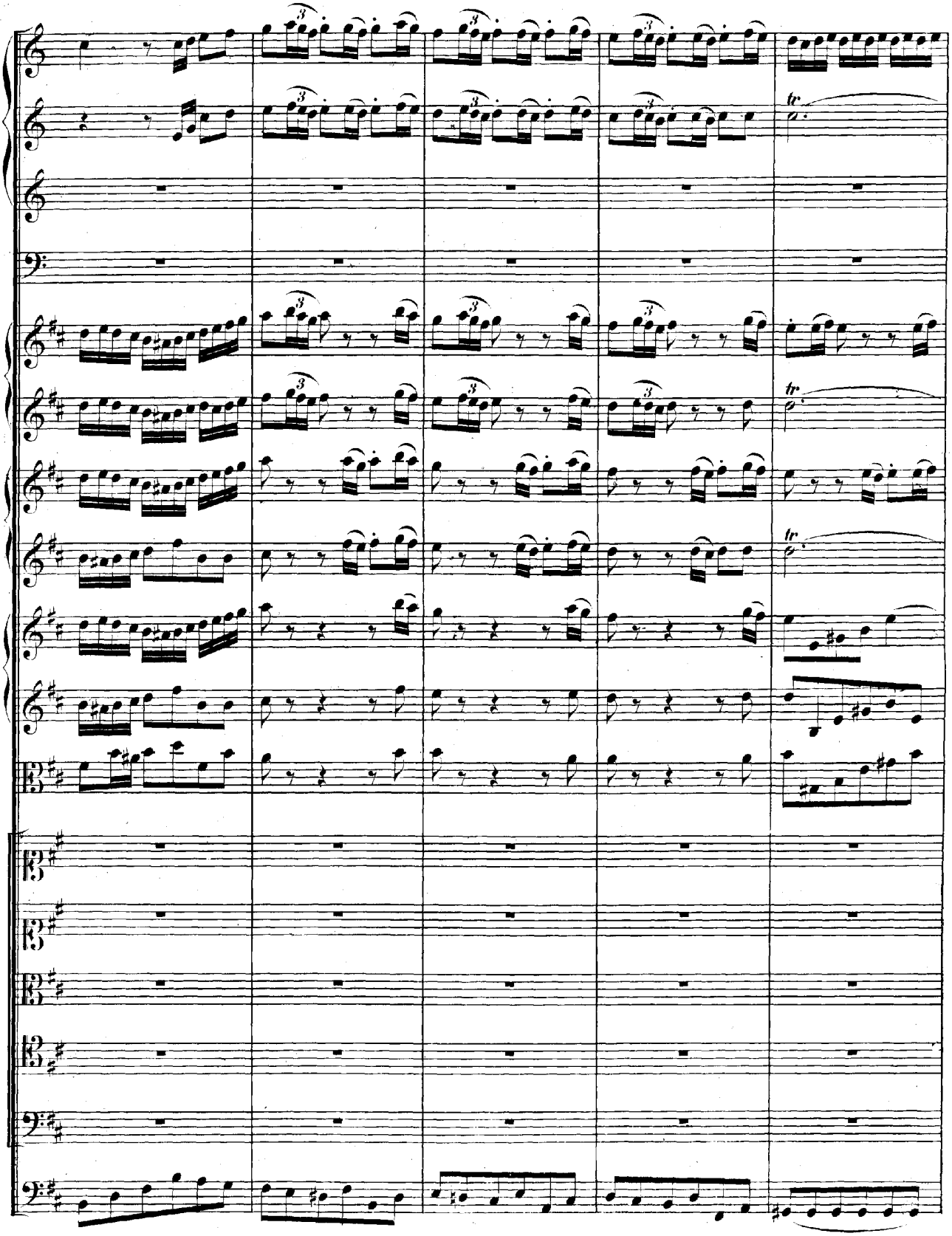

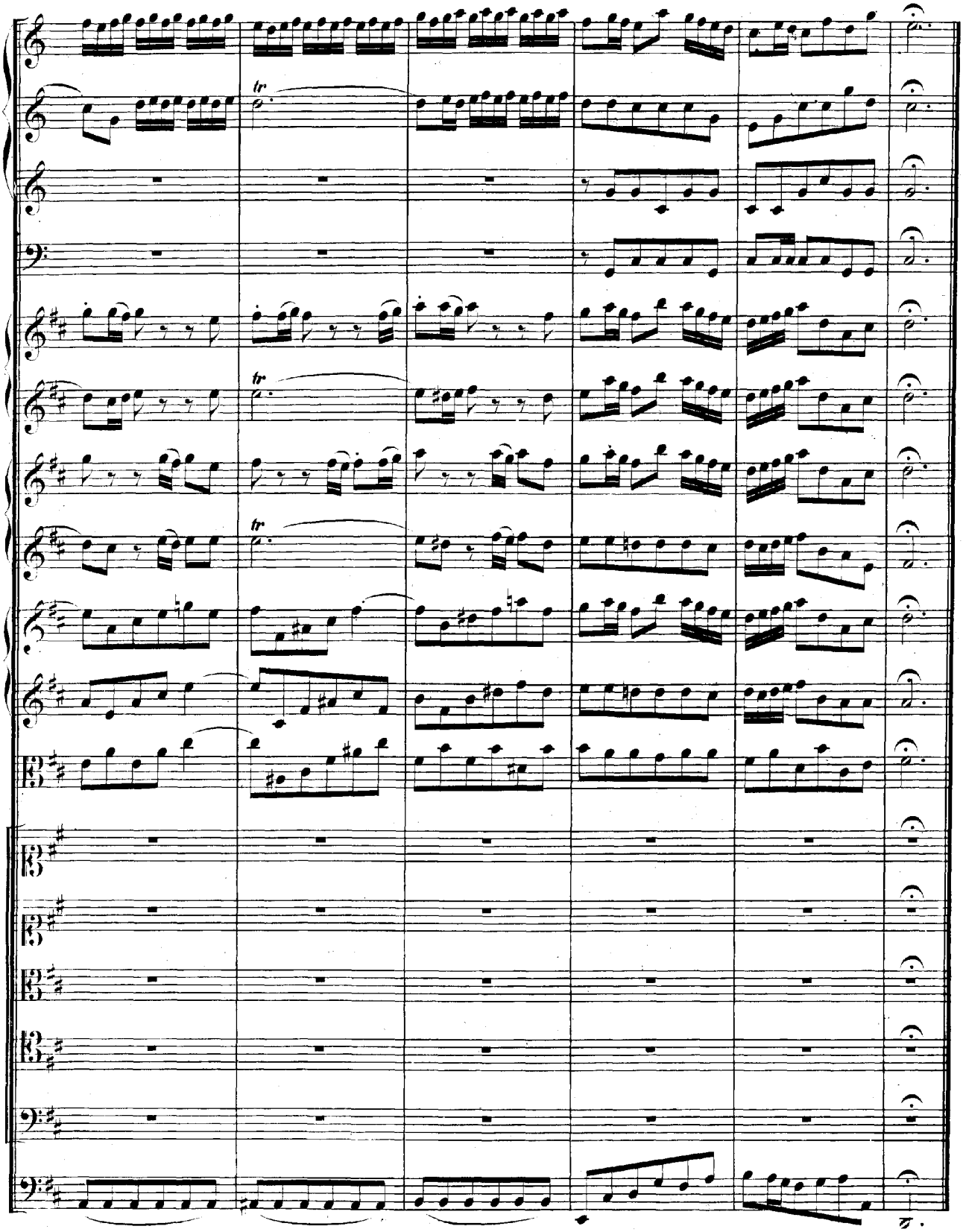

ARIA.

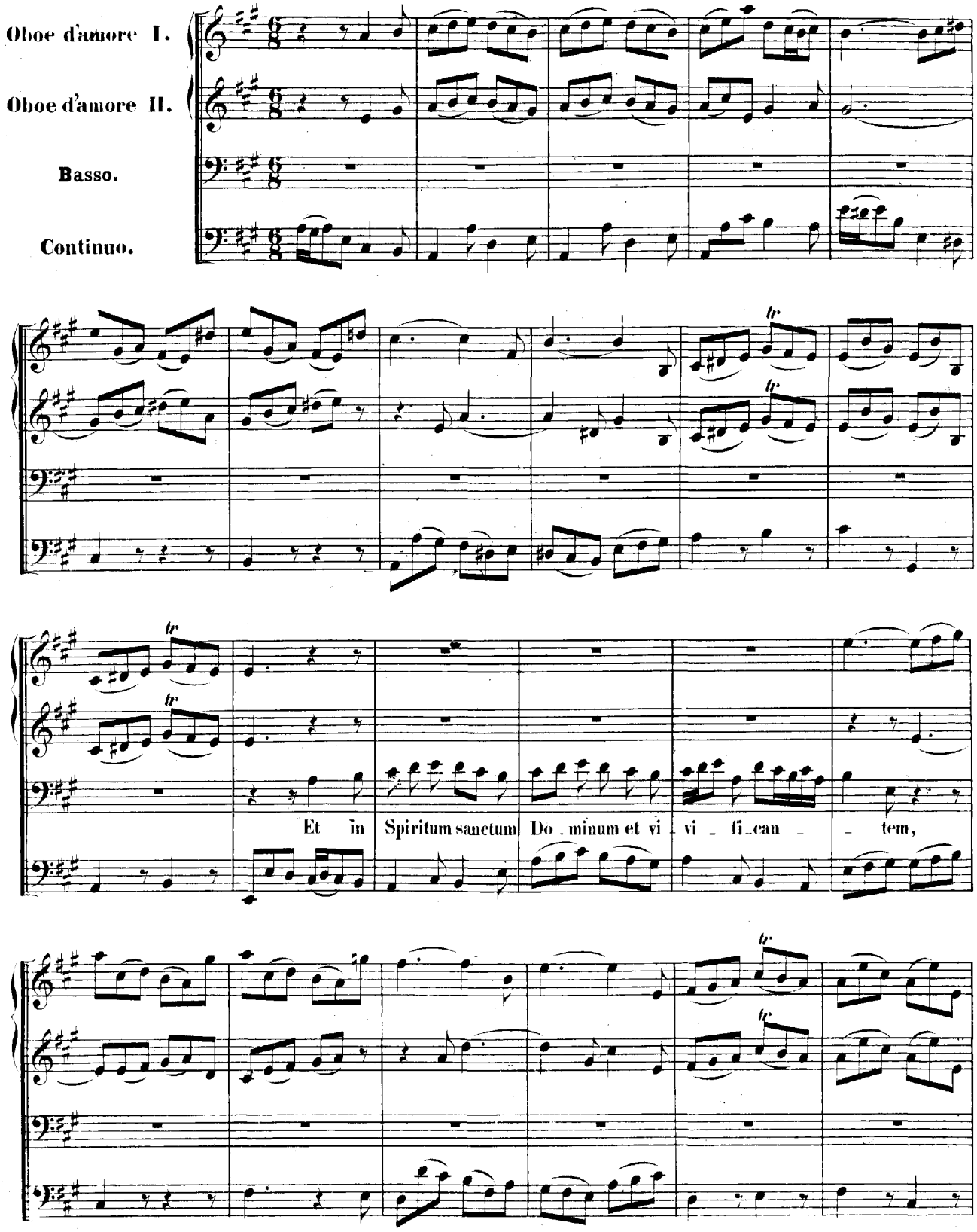
Oboe d'amore I.
Oboe d'amore II.
Basso.
Continuo.
Et in Spiritum sanctum Do_minum et vi_vi_fi_can_tem,

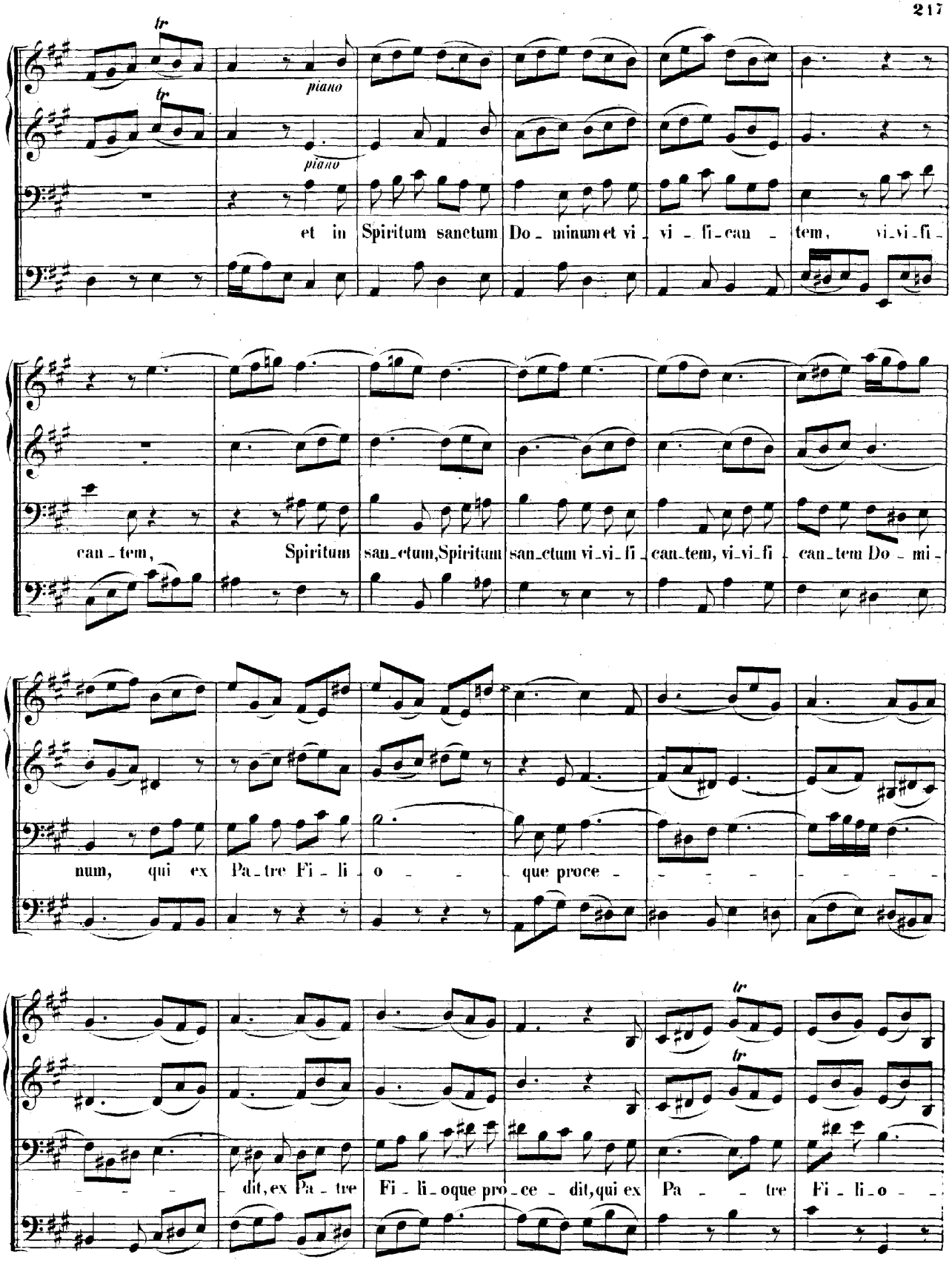
piano
piano
et in Spiritum sanctum Do - minum et vi - vi - fi - can - tem, vi - vi - fi -
can - tem, Spiritum san - ctum, Spiritum san - ctum vi - vi - fi - can - tem, vi - vi - fi - can - tem Do - mi -
num, qui ex Pa - tre Fi - li - o - que proce - - - - - - - - -
- - - dit, ex Pa - tre Fi - li - oque pro - ce - dit, qui ex Pa - - tre Fi - li - o - -

tr
tr
- que proce - dit;
tr
tr
tr
piano
piano
qui cum Pa - - tre et Fi - li - o simul a - do - ra - tur, a - do -
ra - - - - - - - - - - - tur et con-glo - ri - fi-ca - -

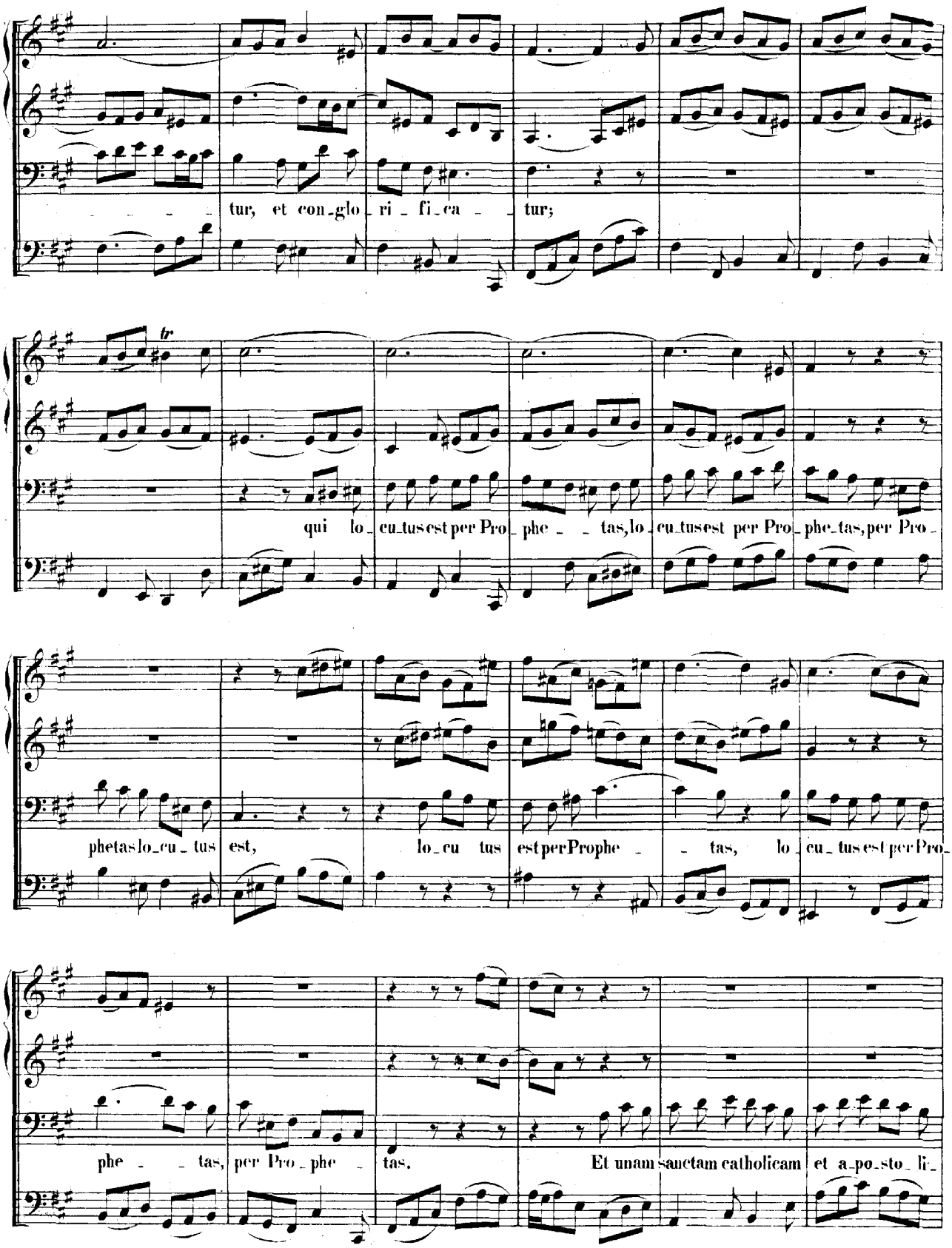
tur, et con_glo_ri_fi_ca_tur;
tr
qui lo_cu_tus est per Pro_phe_tas, lo_cu_tus est per Pro_phe_tas, per Pro_
phetas lo_cu_tus est, lo_cu tus est per Prophe_tas, lo_cu_tus est per Pro_
phe_tas, per Pro_phe_tas. Et unam sanctam catholicam et a_po_sto_li_

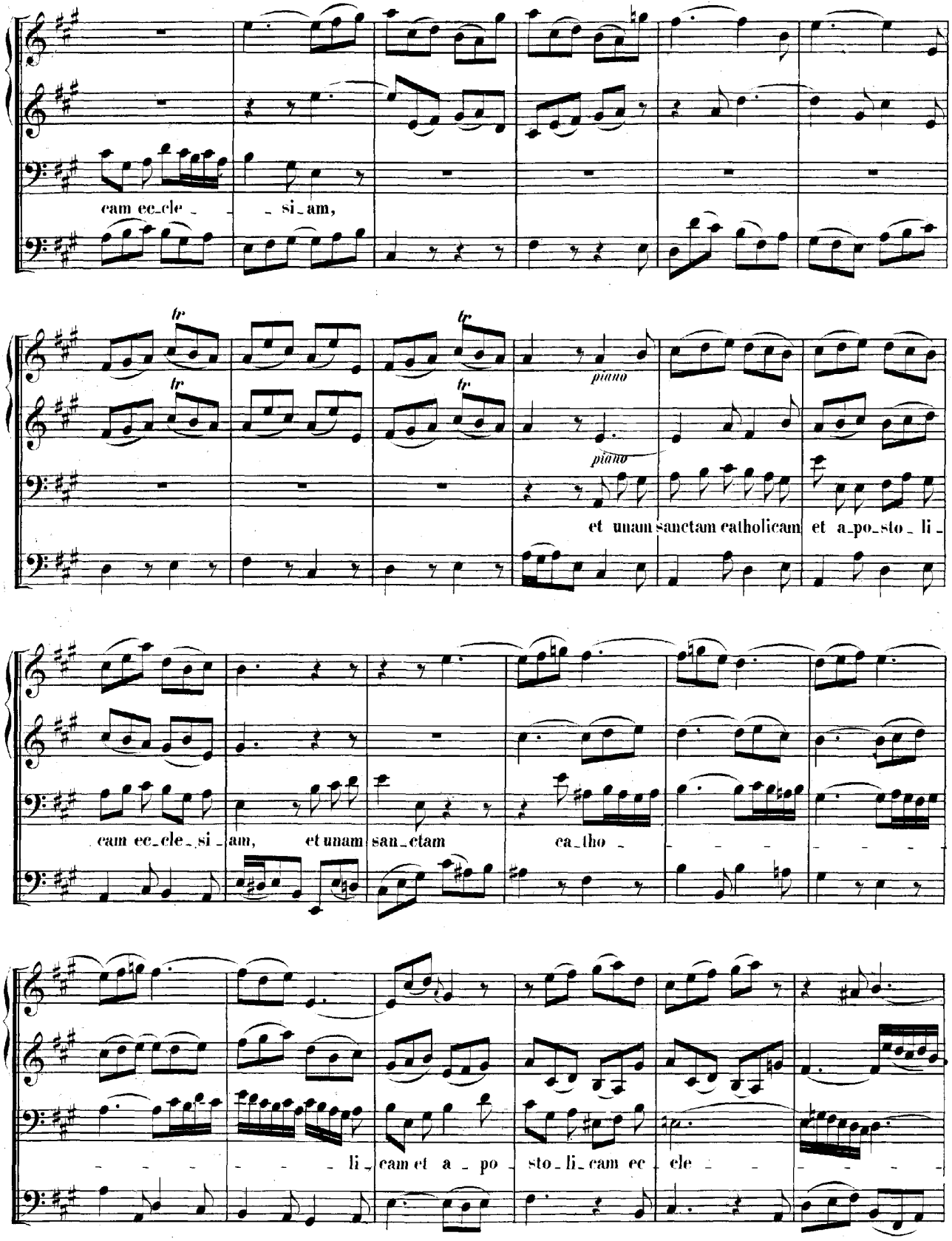
cam ec_cle_ _ si_am,
tr
tr
tr
tr
piano
piano
et unam sanctam catholicam et a_po_sto_li_
cam ec_cle_si_am, et unam san_ctam ca_tho_
li_cam et a_po_sto_li_cam ec_cle_

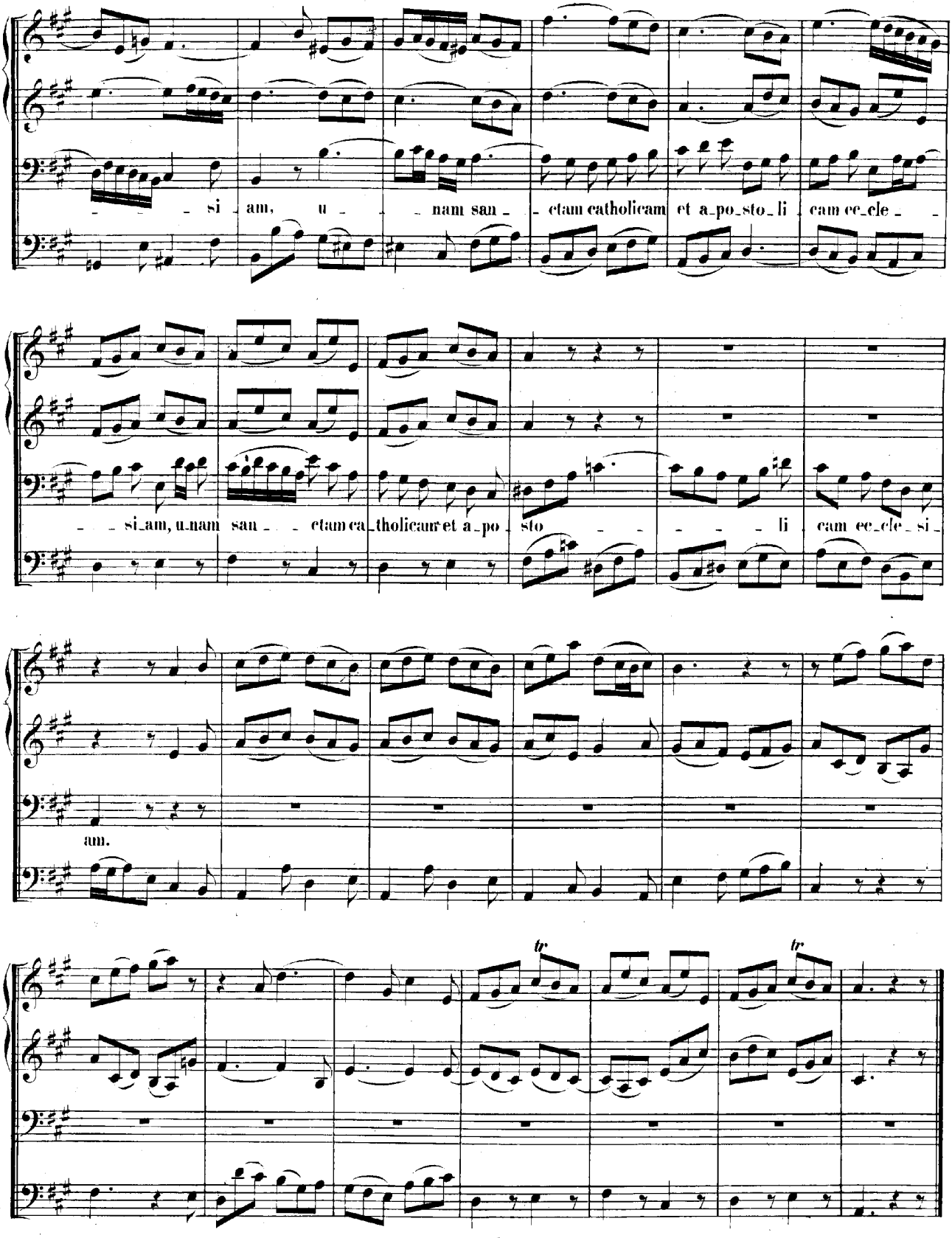
si am, u nam san ctam catholicam et a po sto li cam ec cle
si am, u nam san ctam ca tholicam et a po sto li cam ec cle si
am.
tr
tr

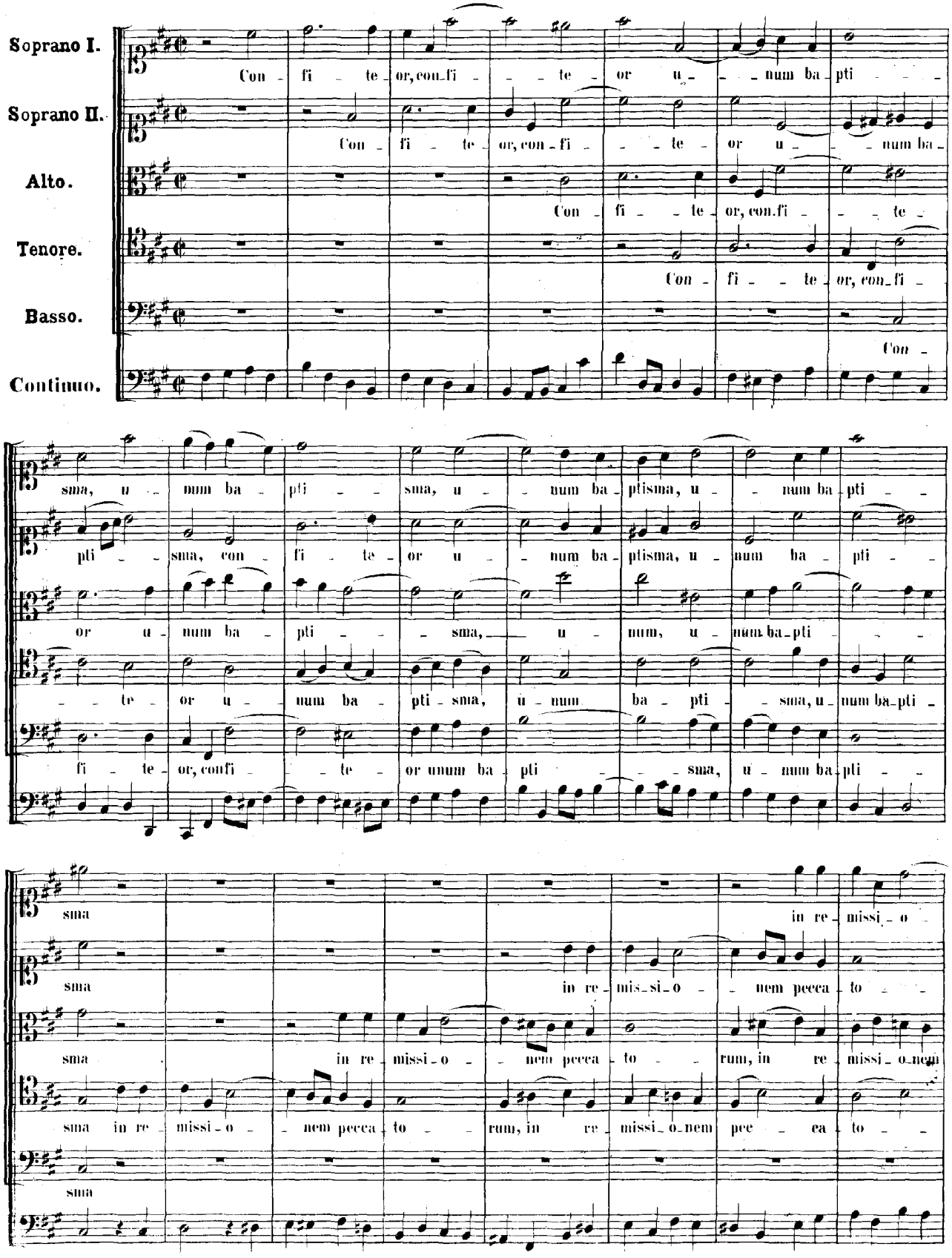
Soprano I.
Soprano II.
Alto.
Tenore.
Basso.
Continuo.
Con - fi - te - or, con - fi - - - te - or u - - - num ba - pti - - -
Con - fi - te - or, con - fi - - - te - or u - - - num ba -
Con - fi - - te - or, con - fi - - - te -
Con - fi - - te - or, con - fi -
Con -
sma, u - num ba - pti - - sma, u - - num ba - ptisma, u - - num ba - pti - -
pti - - sma, con - fi - te - or u - - num ba - ptisma, u - num ba - pti - -
or u - num ba - pti - - - sma, — u - num, u - num ba - pti - - -
- - te - or u - - num ba - pti - sma, u - num ba - pti - sma, u - num ba - pti -
fi - te - or, confi - - - te - or unum ba - pti - - - sma, u - num ba - pti - -
sma
in re - missi - o -
sma
in re - mis - si - o - - nem pecca - to - -
sma
in re - missi - o - - nem pecca - to - - rum, in re - missi - o - nem
sma in re - missi - o - - nem pecca - to - - rum, in re - missi - o - nem pec - ea - to - -
sma

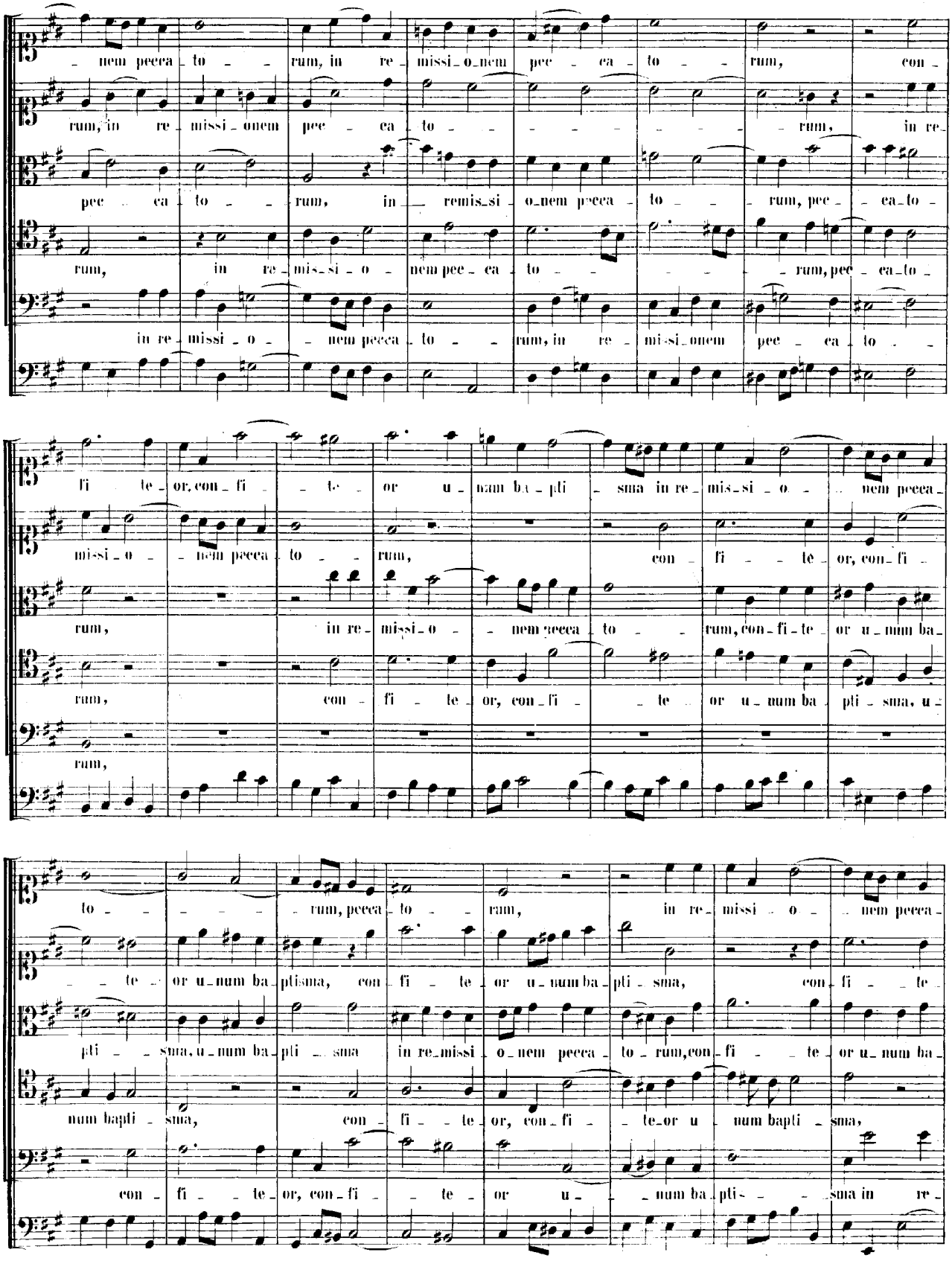
nem peccato rum, in remissionem peccato rum, con
rum, in remissionem peccato rum, in re
peccato rum, in remissionem peccato rum, peccato
rum, in remissionem peccato rum, peccato
in remissionem peccato rum, in remisionem peccato
fi te or, confi te or unum bapti sma in remissio nem peccato
missio nem peccato rum, confi te or, confi
rum, in remissio nem peccato rum, confi te or unum ba
rum, confi te or, confi te or unum baptisma, u
rum,
rum, peccato rum, in remissio nem peccato
te or unum baptisma, confi te or unum baptisma, confi te
ptisma, unum baptisma in remissionem peccato rum, confi te or unum ba
num bapti sma, confi te or, confi te or unum bapti sma,
confi te or, confi te or unum bapti sma in re

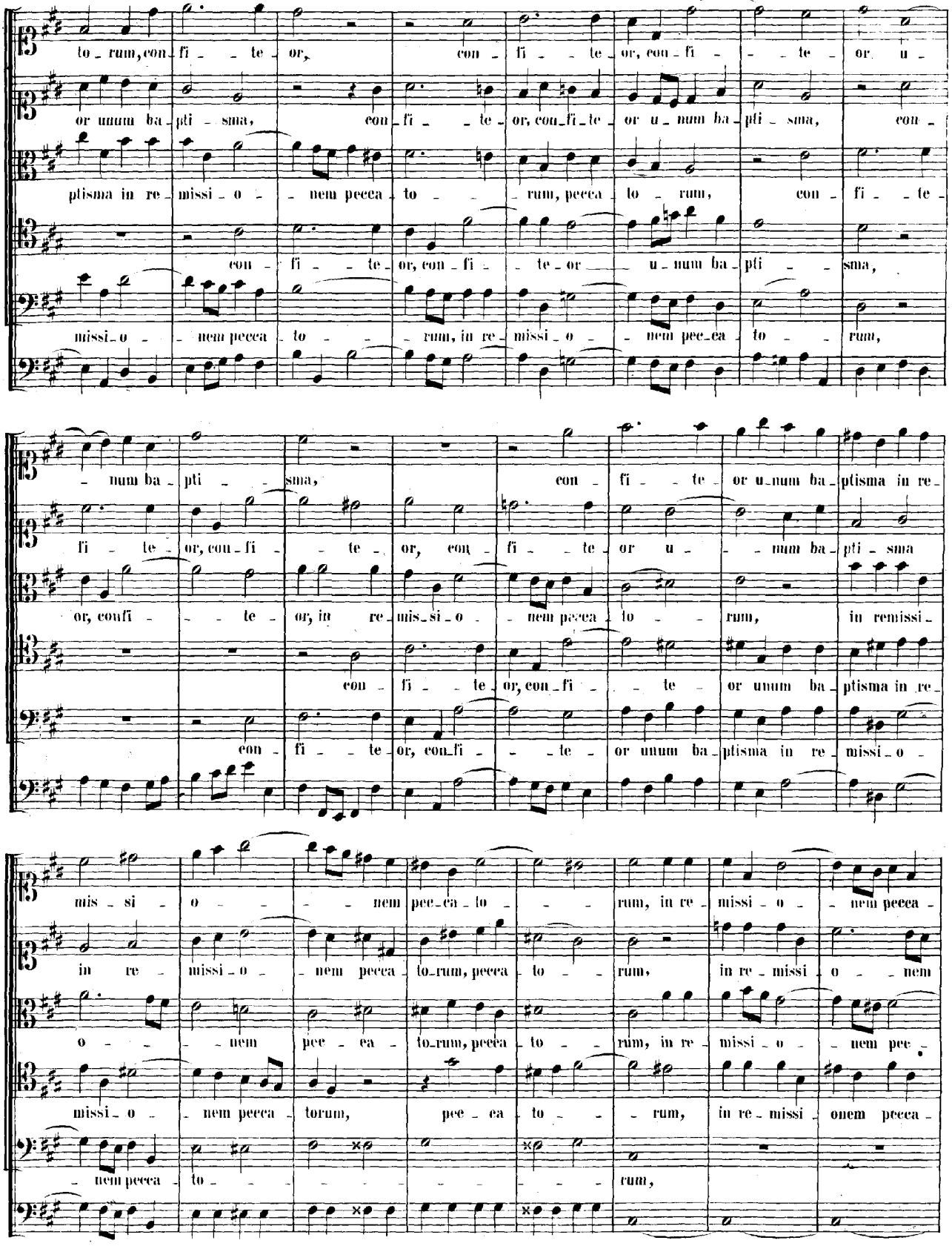
to - rum, con - fi - te - or, con - fi - te - or, con - fi - te - or u -
or unum ba - pti - sma, con - fi - te - or, con - fi - te - or u - num ba - pti - sma, con -
ptisma in re - missi - o - nem pecca - to - rum, pecca - to - rum, con - fi - te -
con - fi - te - or, con - fi - te - or u - num ba - pti - sma,
missi - o - nem pecca - to - rum, in re - missi - o - nem pec - ea - to - rum,
- num ba - pti - sma, con - fi - te - or u - num ba - ptisma in re -
fi - te - or, con - fi - te - or, con - fi - te - or u - num ba - pti - sma
or, confi - te - or, in re - mis - si - o - nem pecca - to - rum, in remissi -
con - fi - te - or, con - fi - te - or unum ba - ptisma in re -
con - fi - te - or, con - fi - te - or unum ba - ptisma in re - missi - o -
mis - si - o - nem pec - ca - to - rum, in re - missi - o - nem pecca -
in re - missi - o - nem pecca - to - rum, pecca - to - rum, in re - missi - o - nem
o - nem pec - ea - to - rum, pecca - to - rum, in re - missi - o - nem pec -
missi - o - nem pecca - torum, pec - ea - to - rum, in re - missi - onem pecca -
- nem pecca - to - rum,

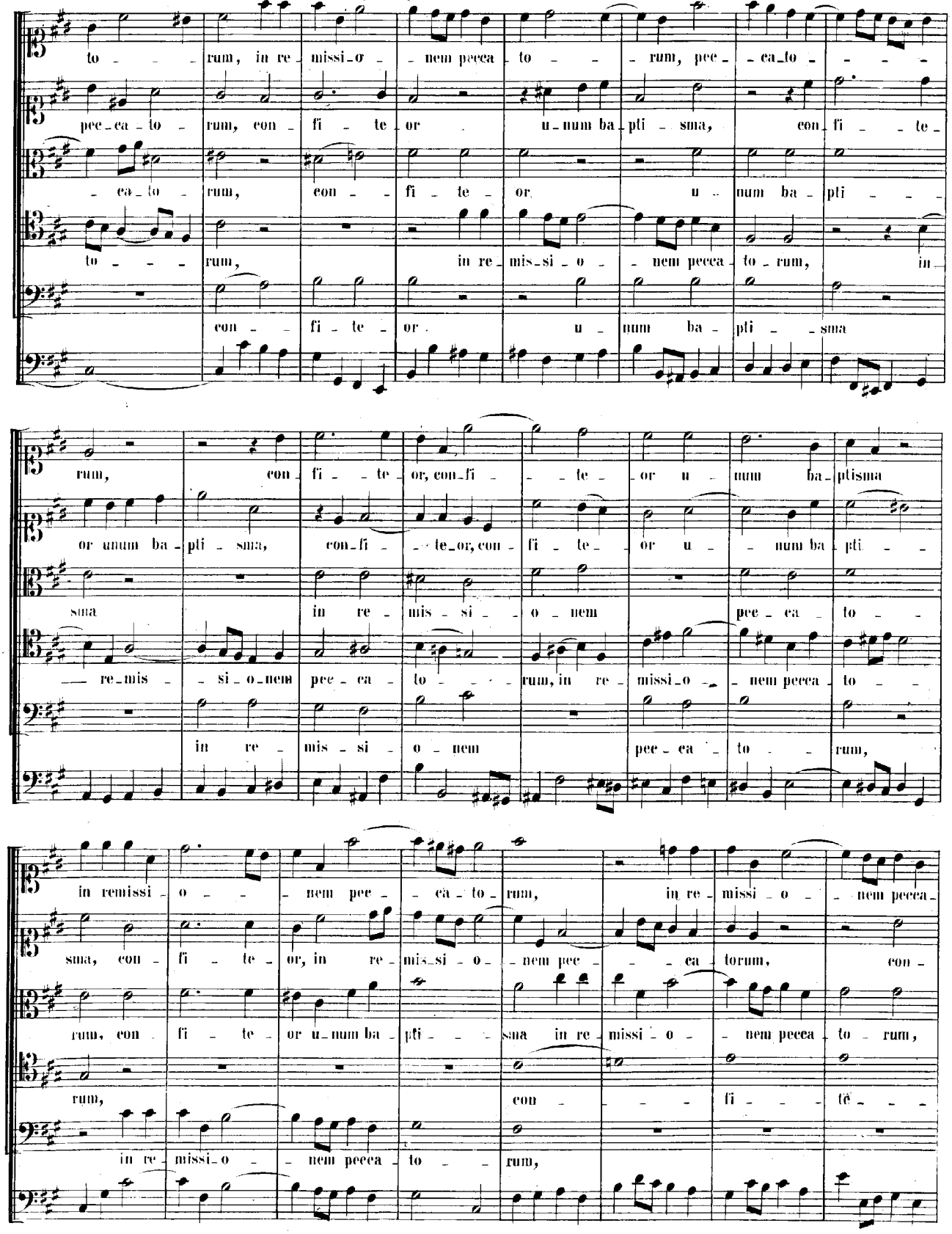
to - - - rum, in re - missi - o - - nem pecca - to - - - rum, pec - - ca - to - - - -
pec - ca - to - rum, con - fi - te - or u - num ba - pti - sma, con - fi - - te -
- ca - to - rum, con - - fi - te - or u - num ba - pti - - -
to - - - rum, in re - mis - si - o - - nem pecca - to - rum, in -
con - - fi - te - or u - num ba - pti - - sma
rum, con - fi - - te - or, con - fi - - - te - or u - num ba - ptisma
or unum ba - pti - sma, con - fi - - te - or, con - fi - te - or u - - num ba - pti - -
sma in re - mis - si - - o - nem pec - ca - to - -
— re - mis - - si - o - nem pec - ca - to - - - - rum, in re - missi - o - - nem pecca - to - -
in re - mis - si - o - nem pec - ca - to - - rum,
in remissi - o - - - nem pec - - ca - to - rum, in re - missi - o - - nem pecca -
sma, con - fi - te - or, in re - mis - si - o - - nem pec - - - ea - torum, con -
rum, con - fi - te - or u - num ba - pti - - - sma in re - missi - o - - nem pecca - to - rum,
rum, con - - - - fi - - - te - - -
in re - missi - o - - nem pecca - to - - rum,

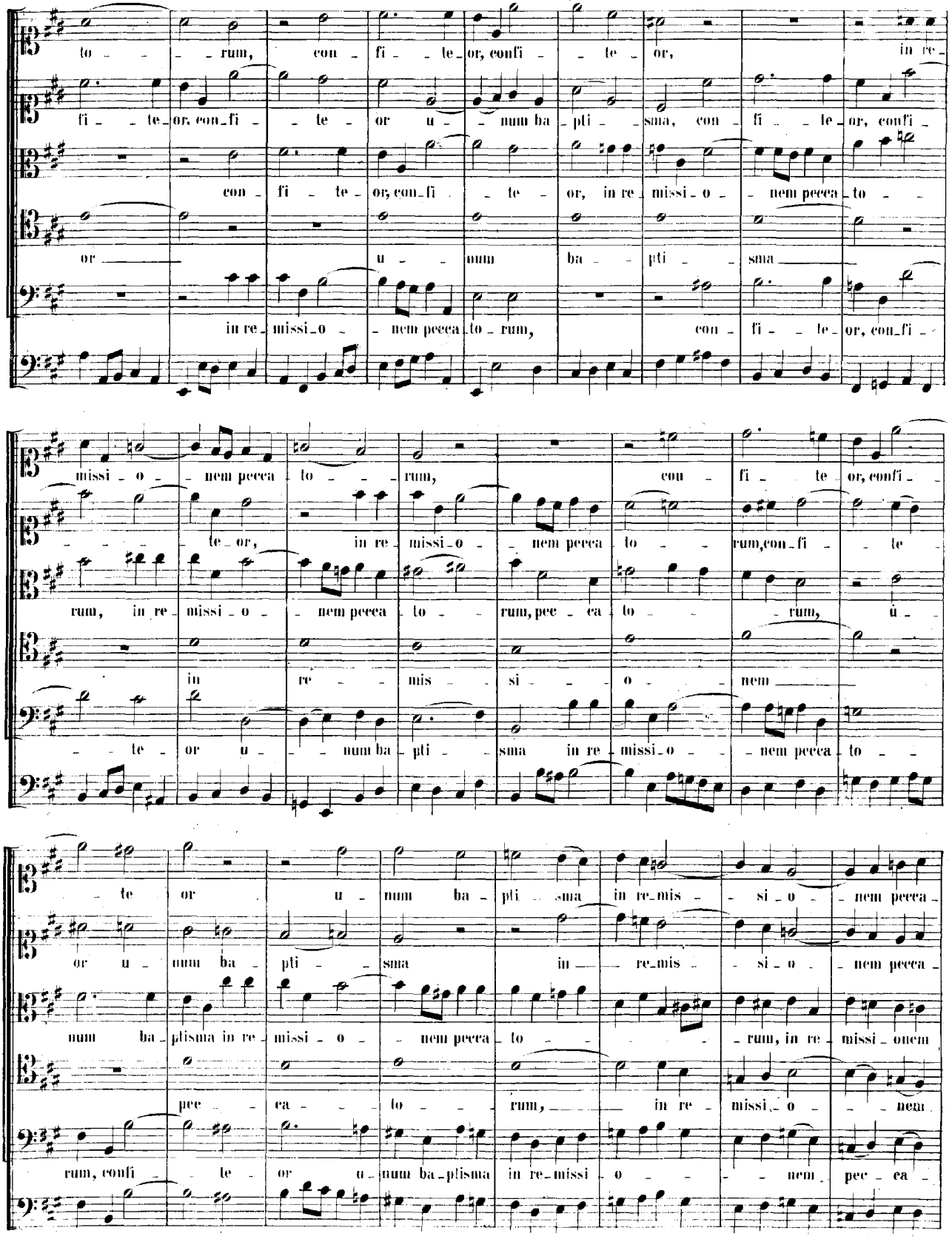
to - - - rum, con - fi - te - or, confi - te - or, in re -
fi - te - or, con - fi - te - or u - num ba - pti - sma, con - fi - te - or, confi -
con - fi - te - or, con - fi - te - or, in re - missi - o - nem peeca - to -
or u - num ba - pti - sma
in re - missi - o - nem peeca - to - rum, con - fi - te - or, con - fi -
missi - o - nem peeca - to - rum, con - fi - te - or, confi -
te - or, in re - missi - o - nem peeca - to - rum, con - fi - te -
rum, in re - missi - o - nem peeca - to - rum, pec - ca - to - rum, u -
in re - mis - si - o - nem
te - or u - num ba - pti - sma in re - missi - o - nem peeca - to -
te or u - num ba - pti - sma in re - mis - si - o - nem peeca -
or u - num ba - pti - sma in re - mis - si - o - nem peeca -
num ba - ptisma in re - missi - o - nem peeca - to - rum, in re - missi - onem
pec - ca - to - rum, in re - missi - o - nem
rum, confi - te - or u - num ba - ptisma in re - missi - o - nem pec - ca -

Adagio.

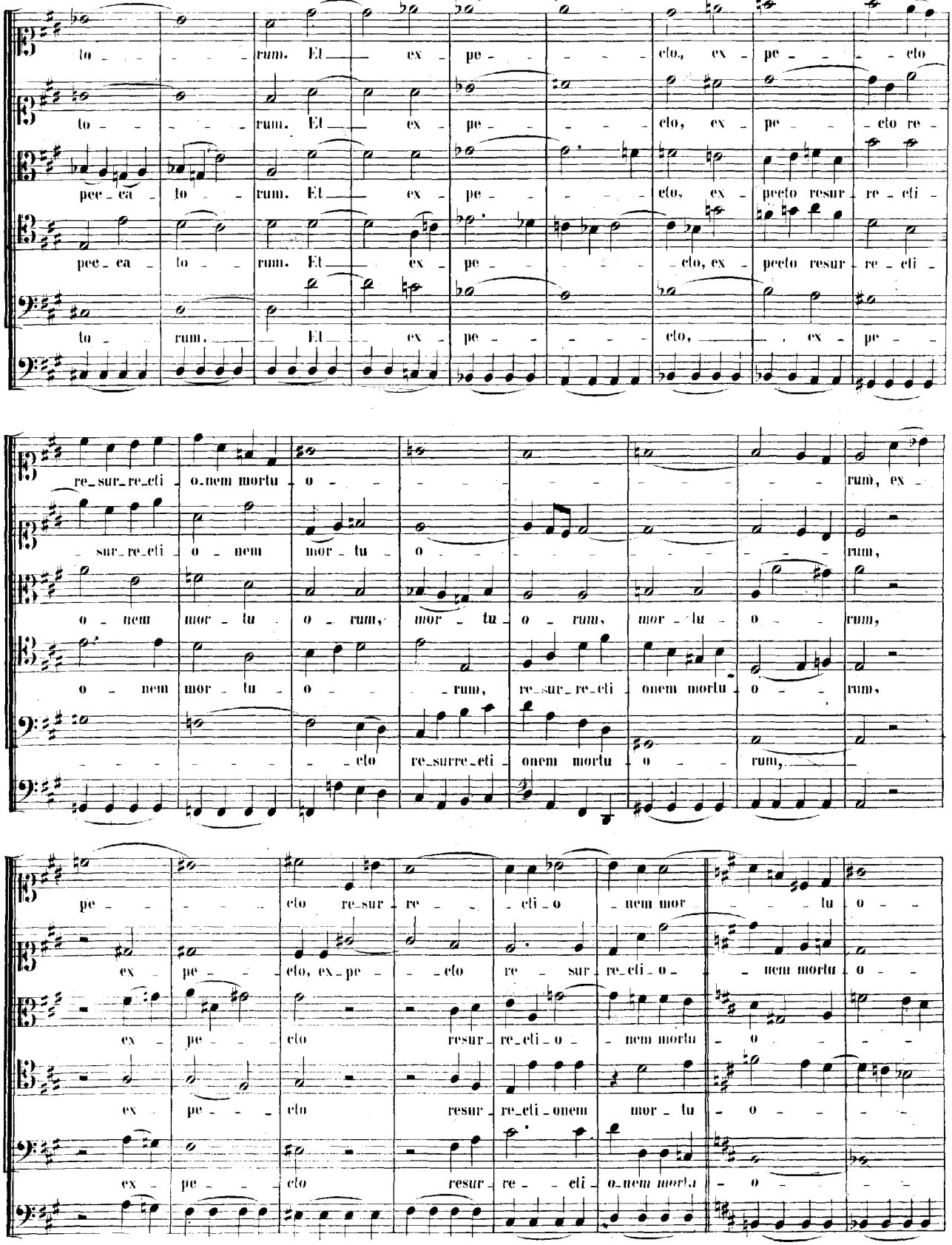
to - - - - rum. Et ex - pe - - - - cto, ex - pe - - - cto
to - - - - rum. Et ex - pe - - - - cto, ex - pe - - cto re -
pec - ca - to - rum. Et ex - pe - - - - cto, ex - pecto resur - re - cti -
pec - ca - to - rum. Et ex - pe - - - - cto, ex - pecto resur - re - cti -
to - rum, Et ex - pe - - - - cto, ex - pe -
re - sur - re - cti - o - nem mortu - o - - - - - - - - - rum, ex -
sur - re - cti - o - nem mor - tu - o - - - - - - - - - rum,
o - nem mor - tu - o - rum, mor - tu - o - rum, mor - tu - o - - rum,
o - nem mor - tu - o - - rum, re - sur - re - cti - onem mortu - o - - rum,
- - - - - - - - cto re - surre - cti - onem mortu - o - - rum,
pe - - - - - cto re - sur - re - - cti - o - nem mor - - - - tu - o - -
ex - pe - - - cto, ex - pe - - - cto re - sur - re - cti - o - - nem mortu - o - -
ex - pe - - - cto resur - re - cti - o - nem mortu - o - - - -
ex - pe - - - cto resur - re - cti - onem mor - tu - o - - - -
ex - pe - - - cto resur - re - - cti - o - nem mortu - o - - - -

Vivace e Allegro.

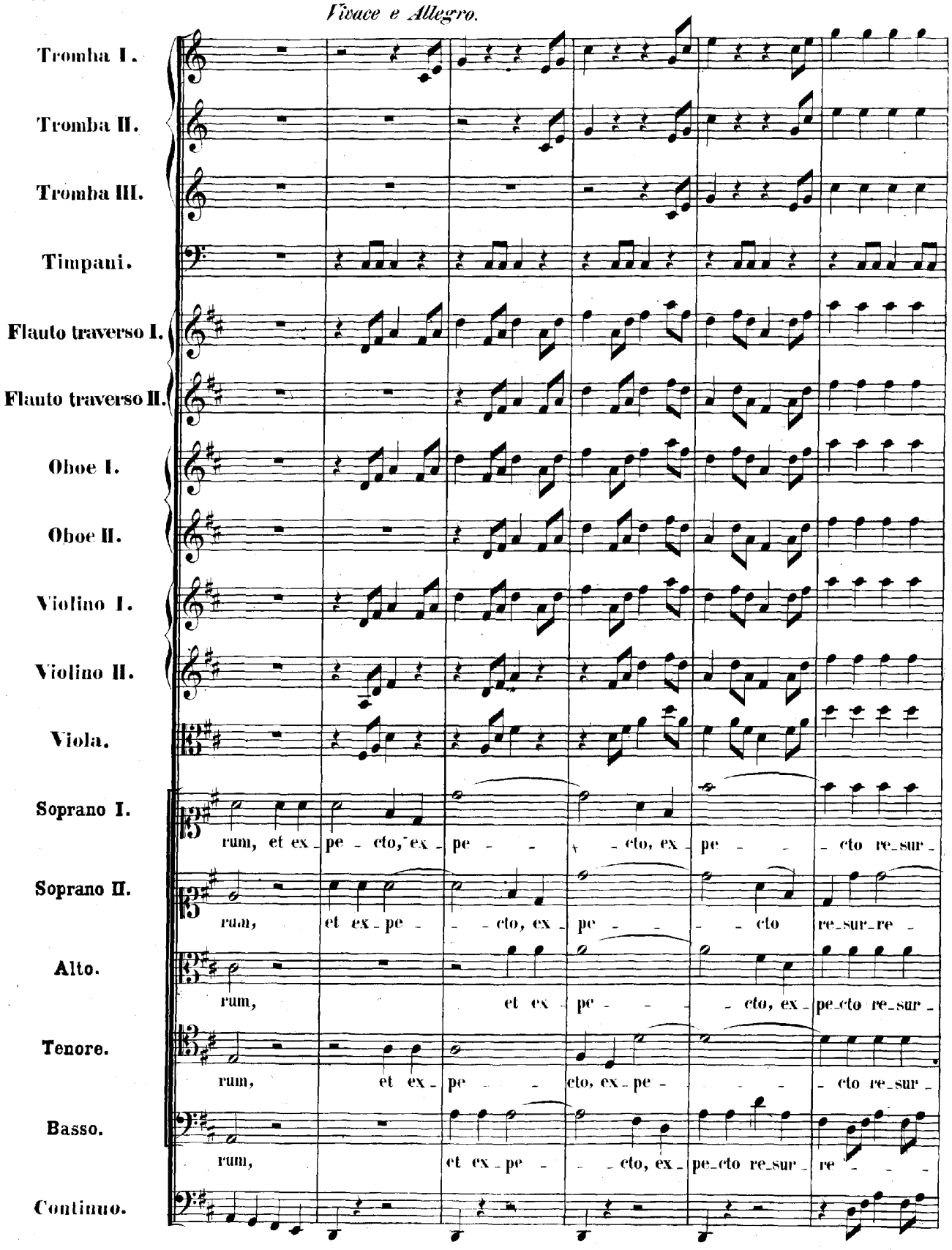

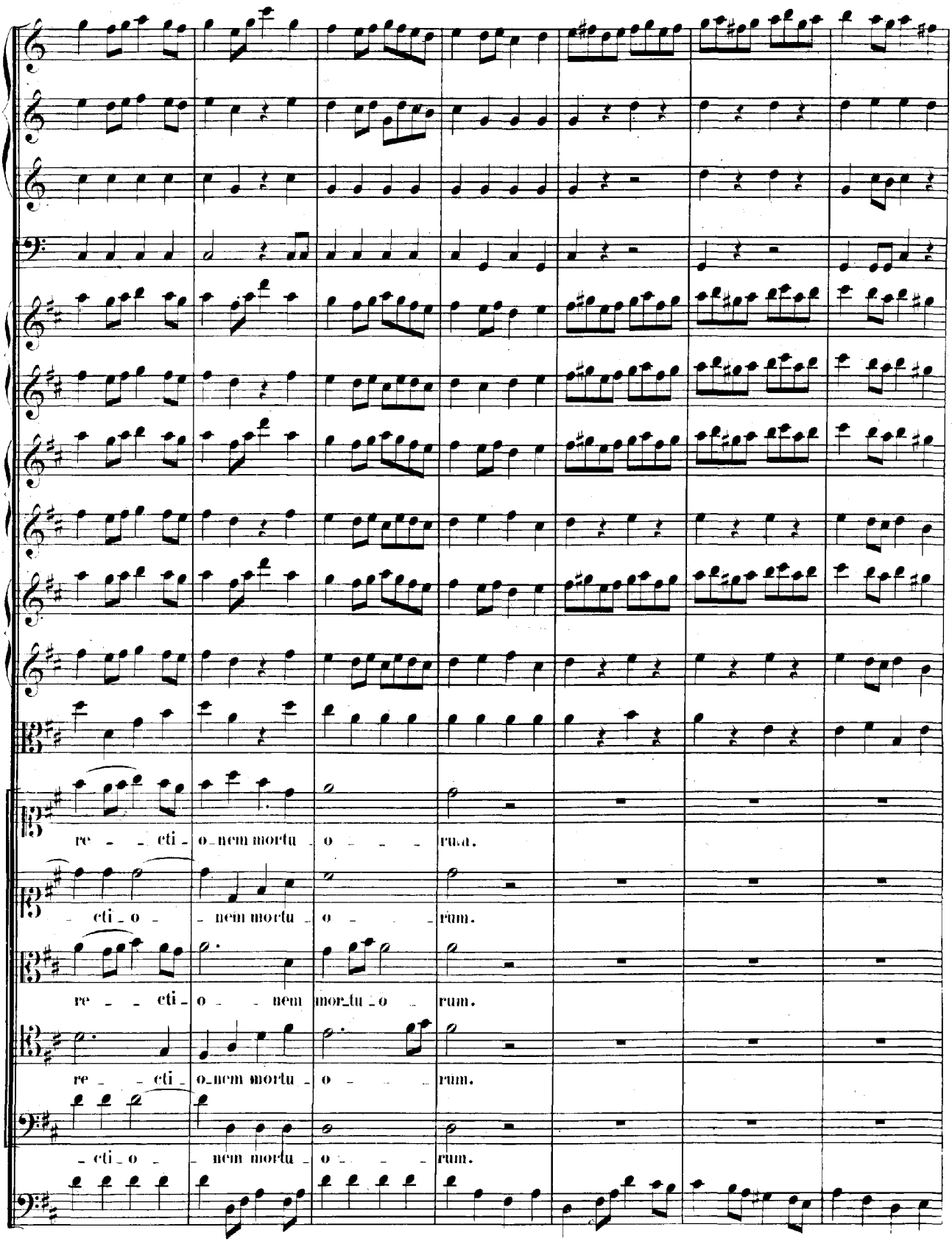
re - - cti - o - nem mortu - o - - - rum.
- cti - o - - nem mortu - o - - - rum.
re - - cti - o - - nem mor - tu - o - rum.
re - - cti - o - nem mortu - o - - - rum.
- cti - o - - nem mortu - o - - - rum.

Ex - pe - -
Ex - pe - - -
Ex - pe - - - - cto re -
Ex -

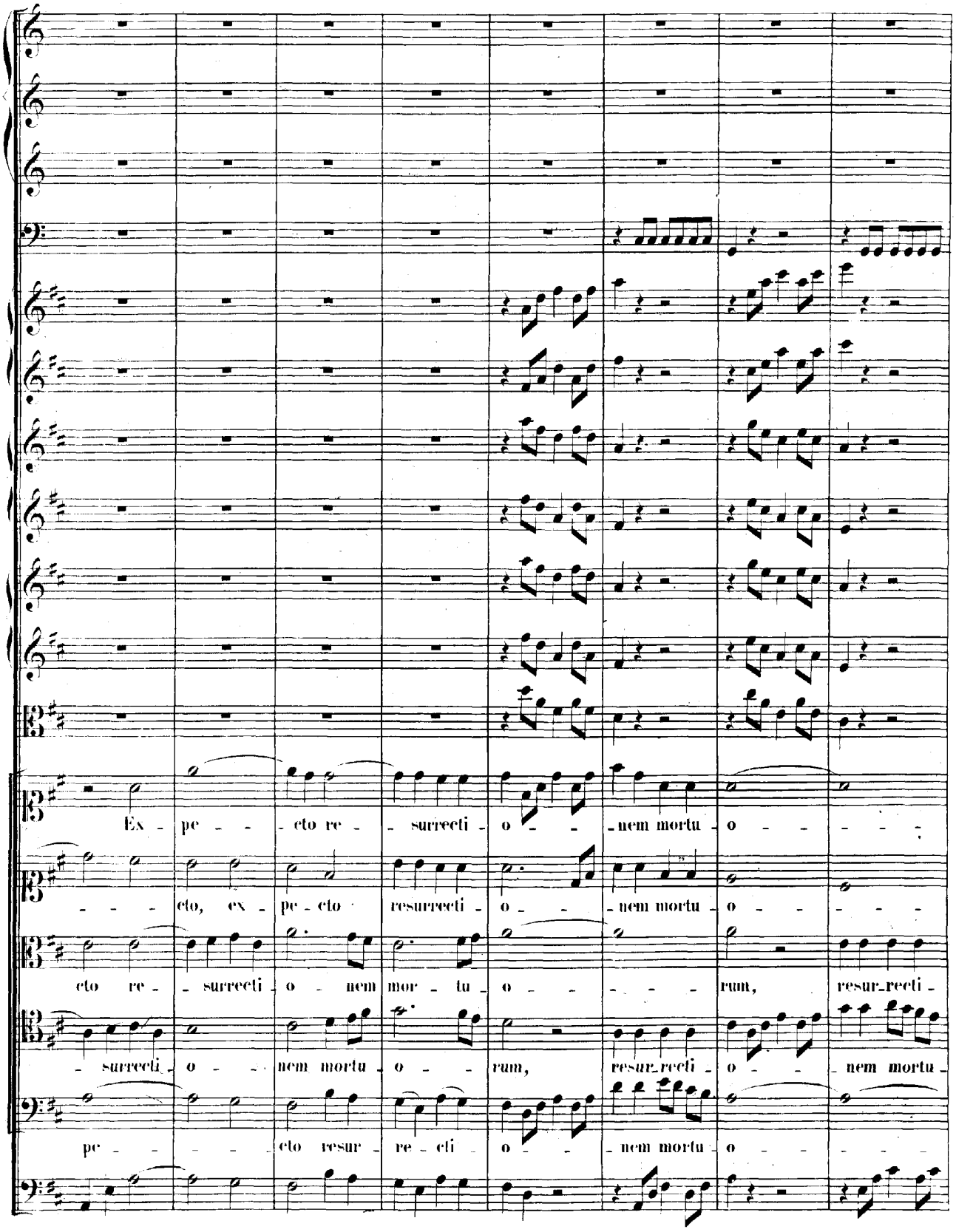
Ex - pe - - - cto re - - surrecti - o - - - nem mortu - o - - - - -
- - - cto, ex - pe - cto resurrecti - o - - - nem mortu - o - - - - -
cto re - - surrecti - o - nem mor - tu - o - - - - - rum, resur - recti -
- surrecti - o - - nem mortu - o - - rum, resur - recti - o - - nem mortu -
pe - - - - - cto resur - re - cti - o - - nem mortu - o - - - - -

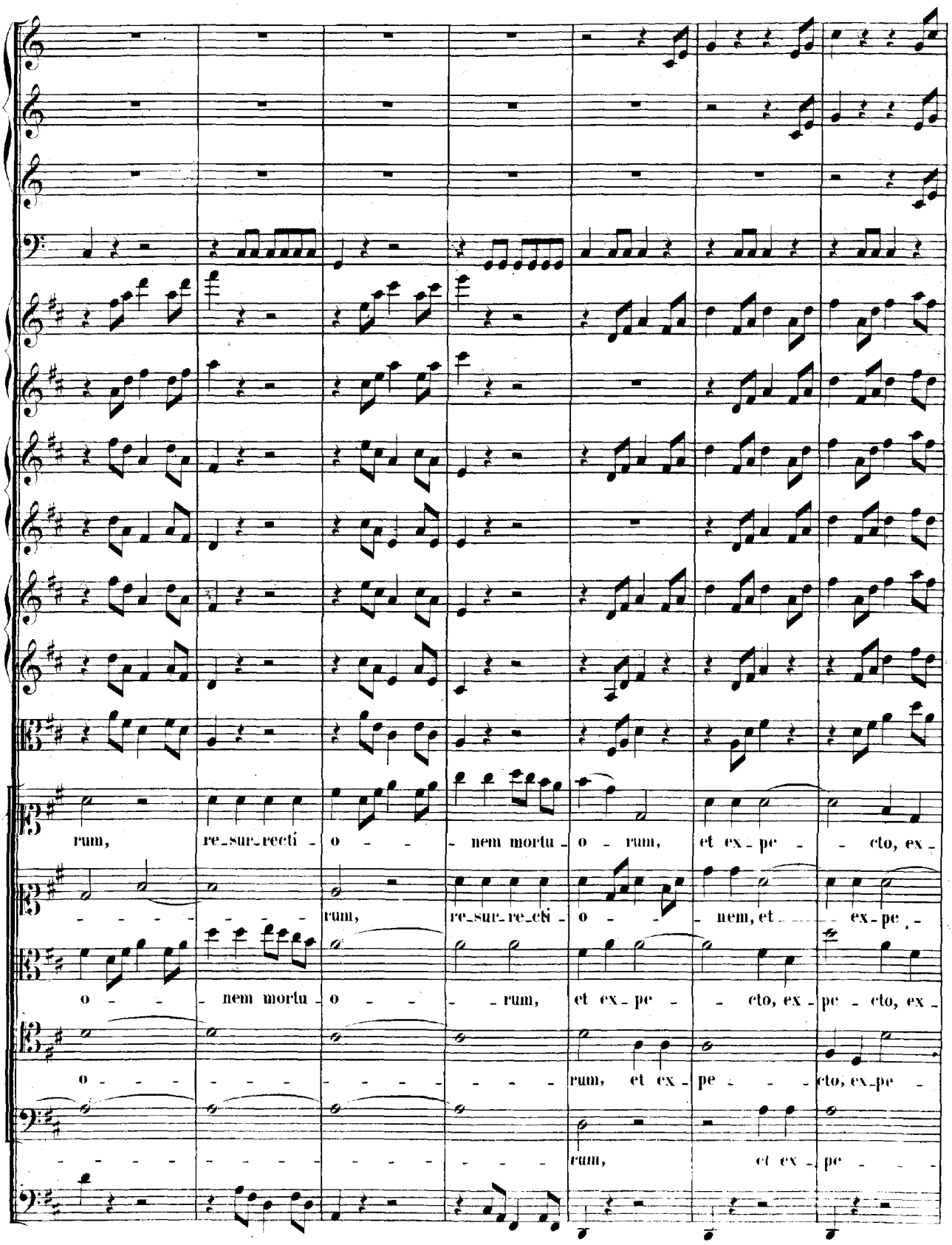
rum, re-sur-recti - o - - nem mortu - o - rum, et ex - pe - - cto, ex -
- - - - - - rum, re-sur-re-cti - o - - nem, et - - ex - pe, -
o - - nem mortu - o - - - rum, et ex - pe - - cto, ex - pe - cto, ex -
o - - - - - - - - - - - - - - - rum, et ex - pe - - - cto, ex - pe -
- - - - - - - - - - - - - - - rum, et ex - pe - - -

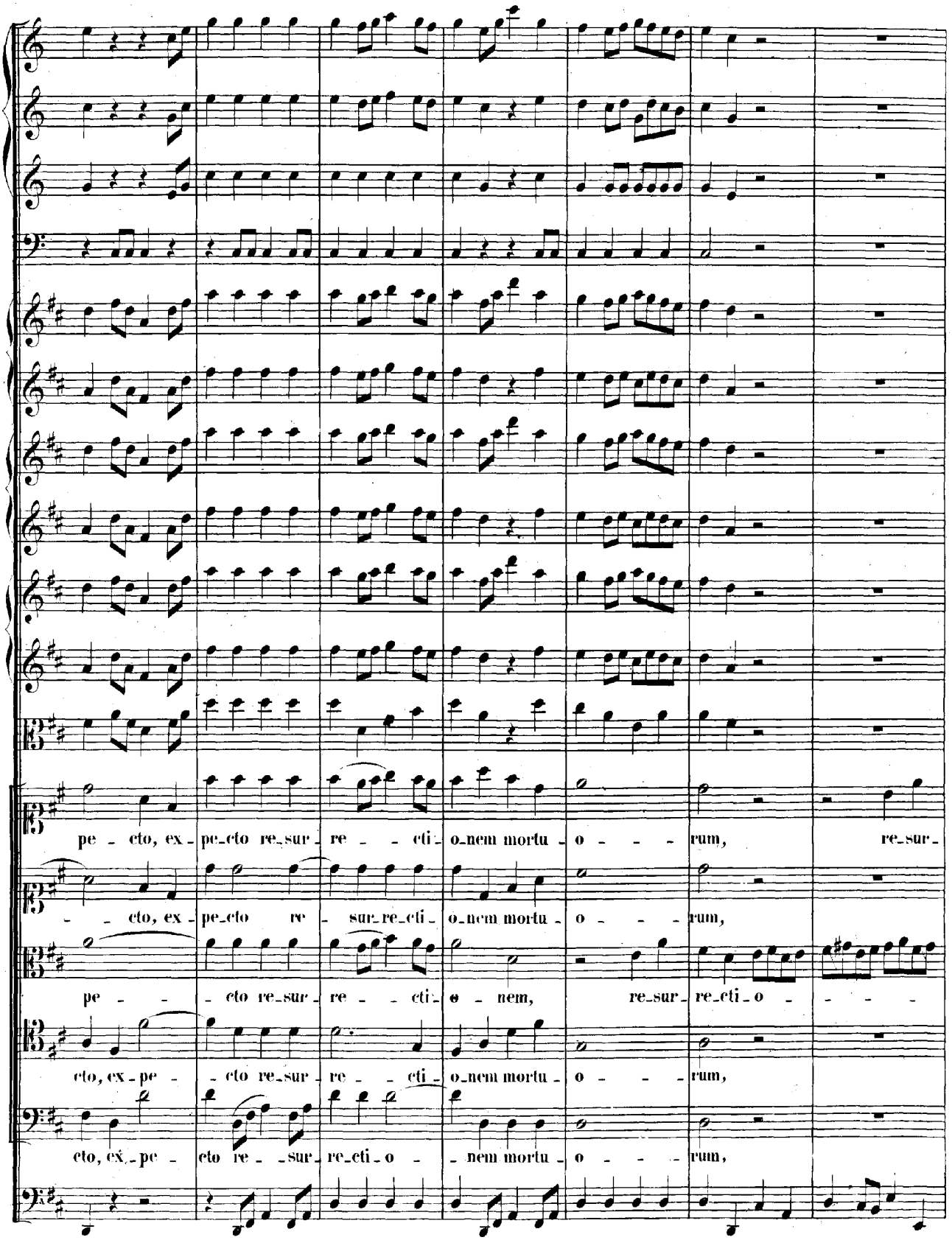
pe - cto, ex - pe-cto re-sur - re - - cti - o-nem mortu - o - - - rum, re-sur -
- - cto, ex - pe-cto re - sur-re-cti - o-nem mortu - o - - - rum,
pe - - - cto re-sur - re - - cti - o - nem, re-sur - re-cti-o - - - -
cto, ex - pe - - cto re-sur - re - - cti - o-nem mortu - o - - - rum,
cto, ex - pe - cto re - - sur - re-cti - o - - nem mortu - o - - - rum,

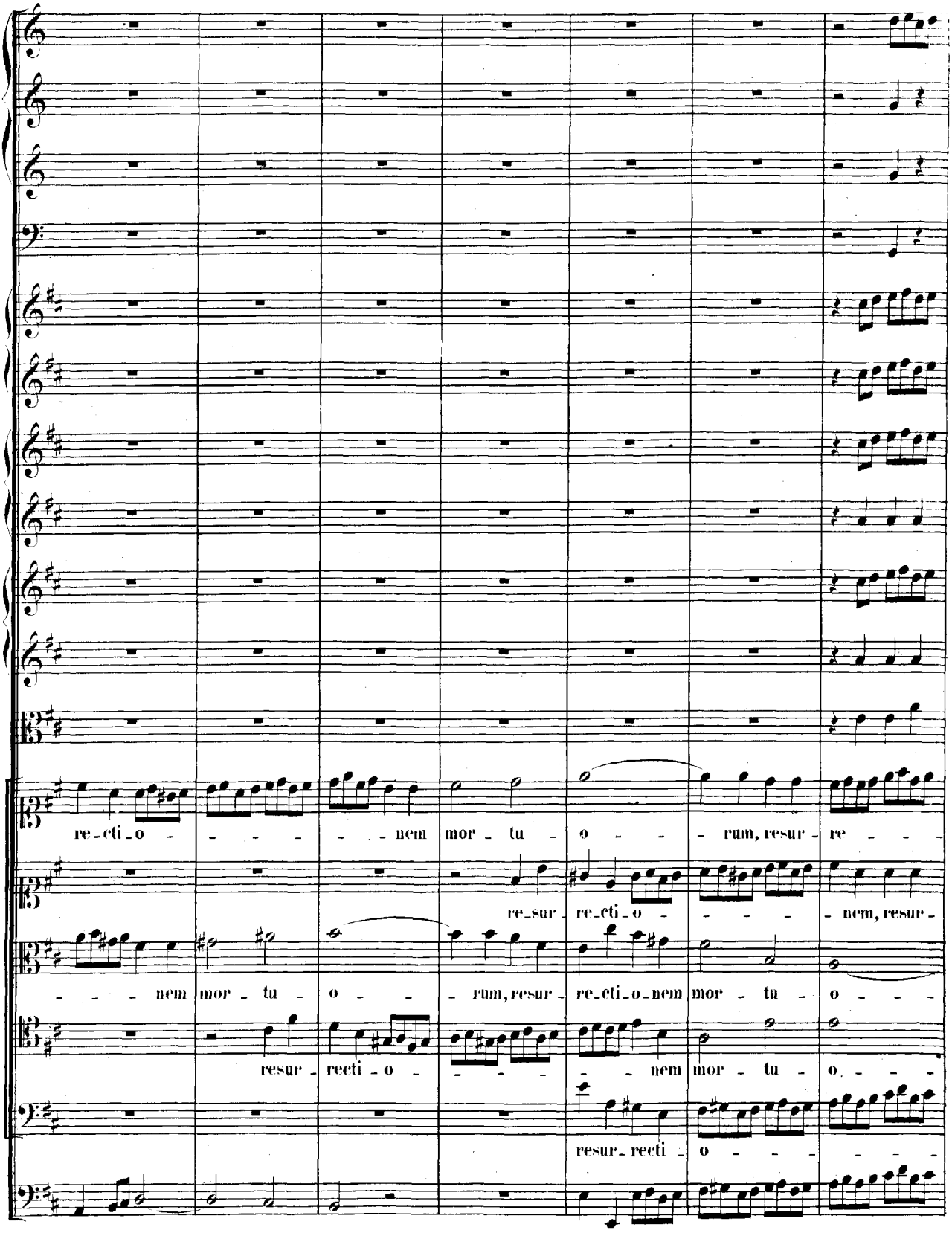
re-cti-o - - - - - nem mor - tu - o - - - rum, resur - re - - -
re-sur - re-cti-o - - - - - nem, resur -
- - - - nem mor - tu - o - - - rum, resur - re-cti-o-nem mor - tu - o - - -
resur - recti - o - - - - - nem mor - tu - o - - -
resur - recti - o - - - - - - - -

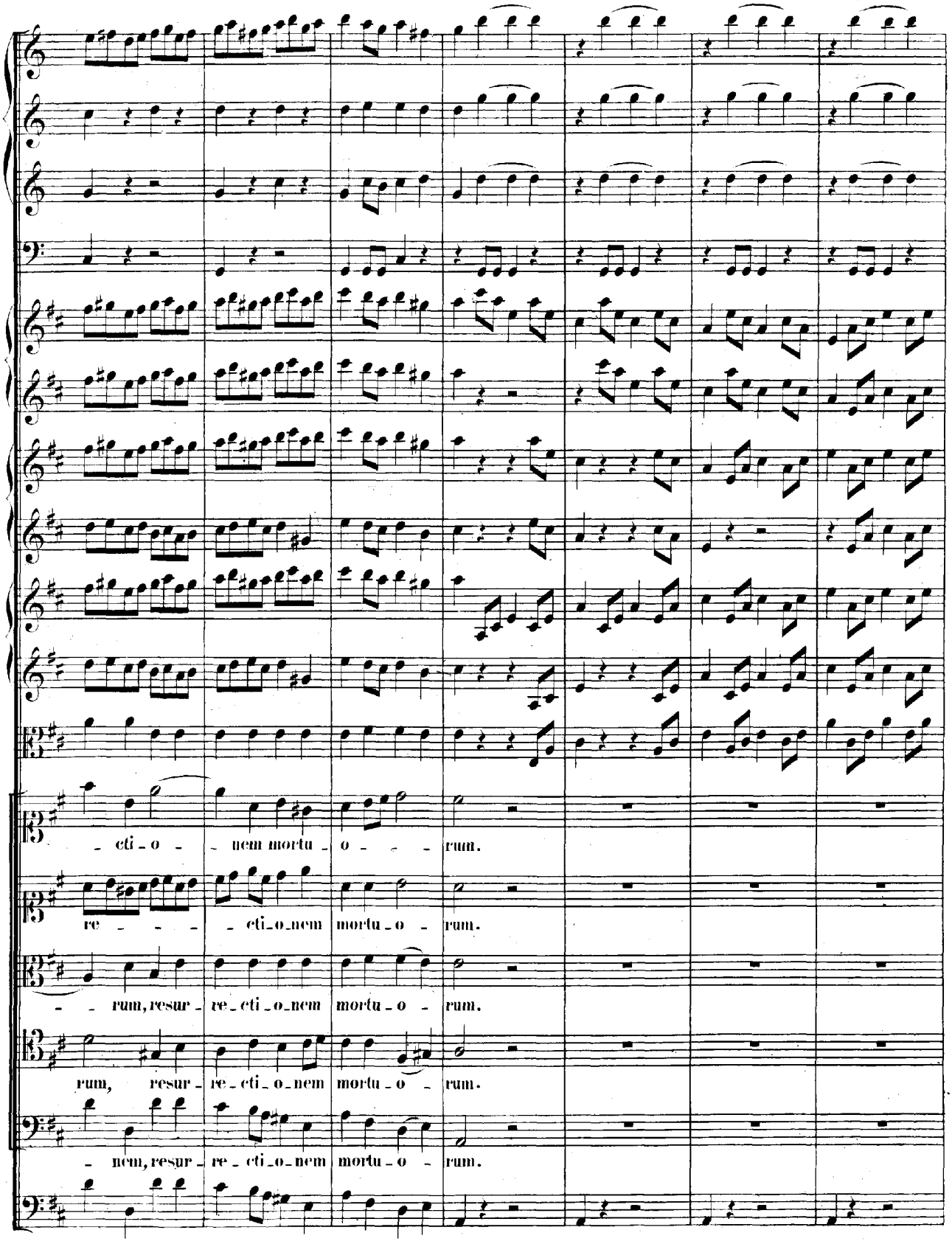
- cti - o - - nem morta - o - - - rum.
re - - - - cti - o - nem morta - o - rum.
- - rum, resur - re - cti - o - nem morta - o - rum.
rum, resur - re - cti - o - nem morta - o - rum.
- nem, resur - re - cti - o - nem morta - o - rum.

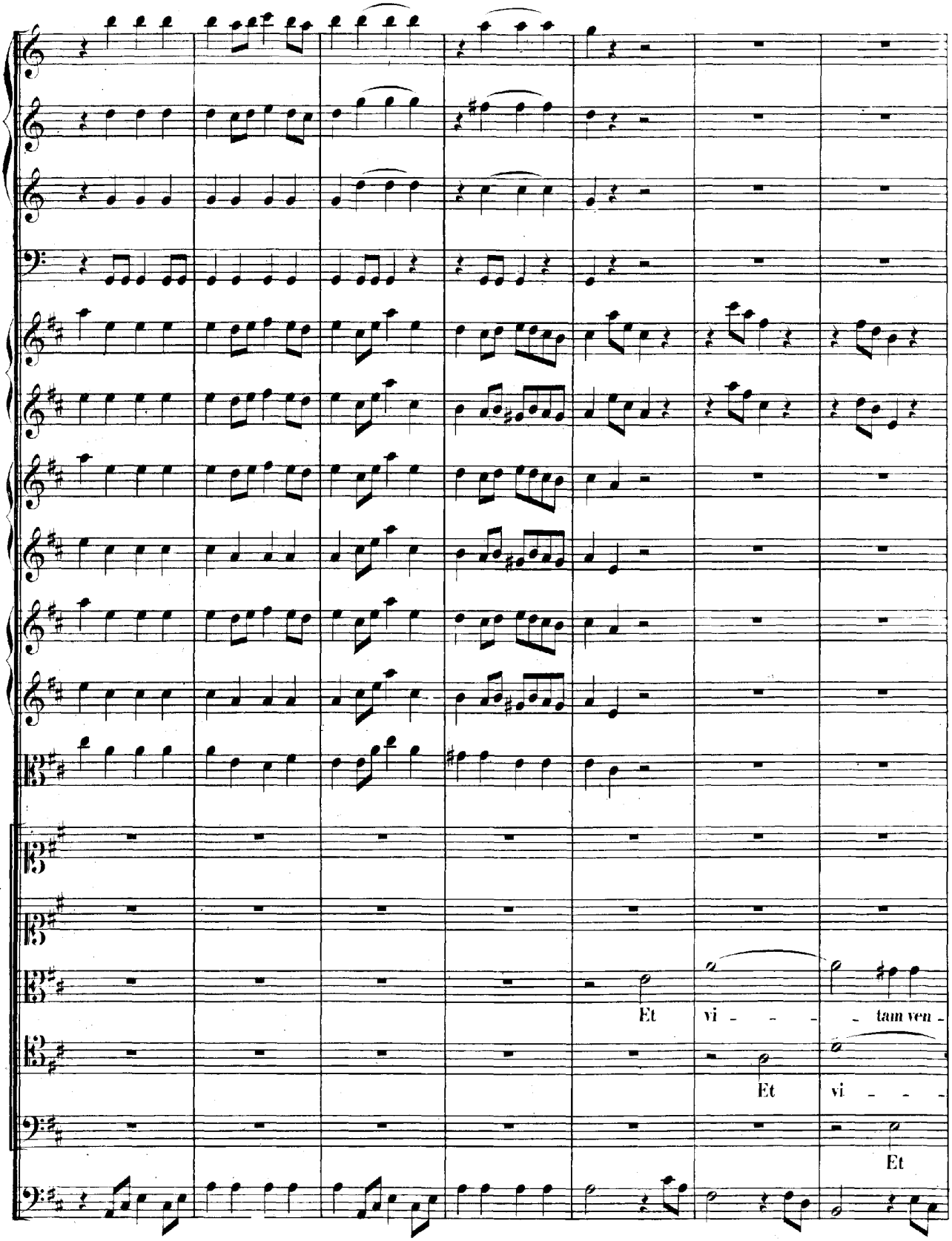
Et
vi - - - - tam ven -
Et
vi - - -
Et

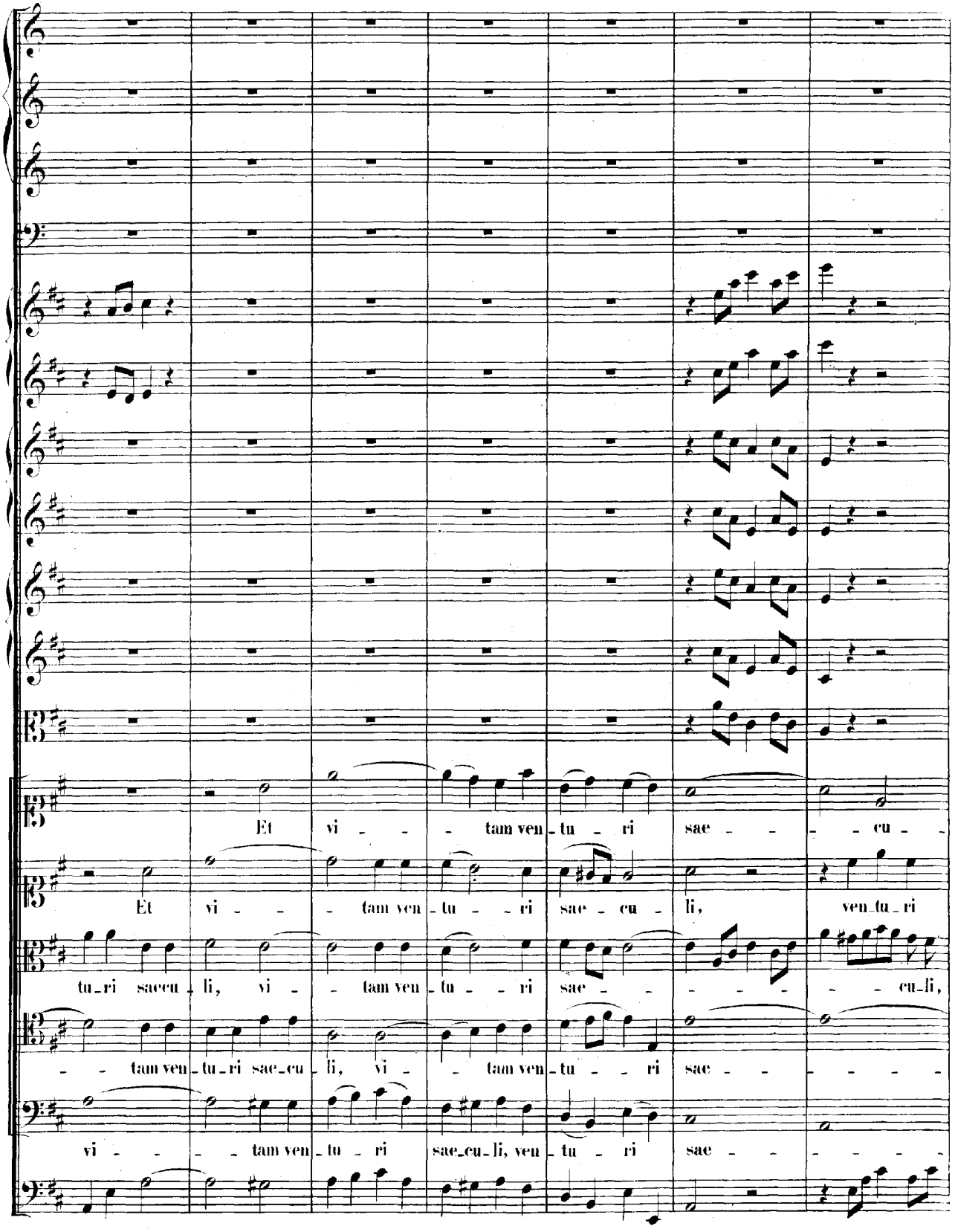
Et vi - - - tam ven - tu - ri sae - - - - cu -
Et vi - - - tam ven - tu - - ri sae - cu - li, ven - tu - ri
tu - ri saecu - li, vi - - tam ven - tu - - ri sae - - - - - - cu - li,
- - tam ven - tu - ri sae - cu - li, vi - - tam ven - tu - - ri sae - - - - - -
vi - - - - tam ven - tu - ri sae - cu - li, ven - tu - ri sae - - - - - -

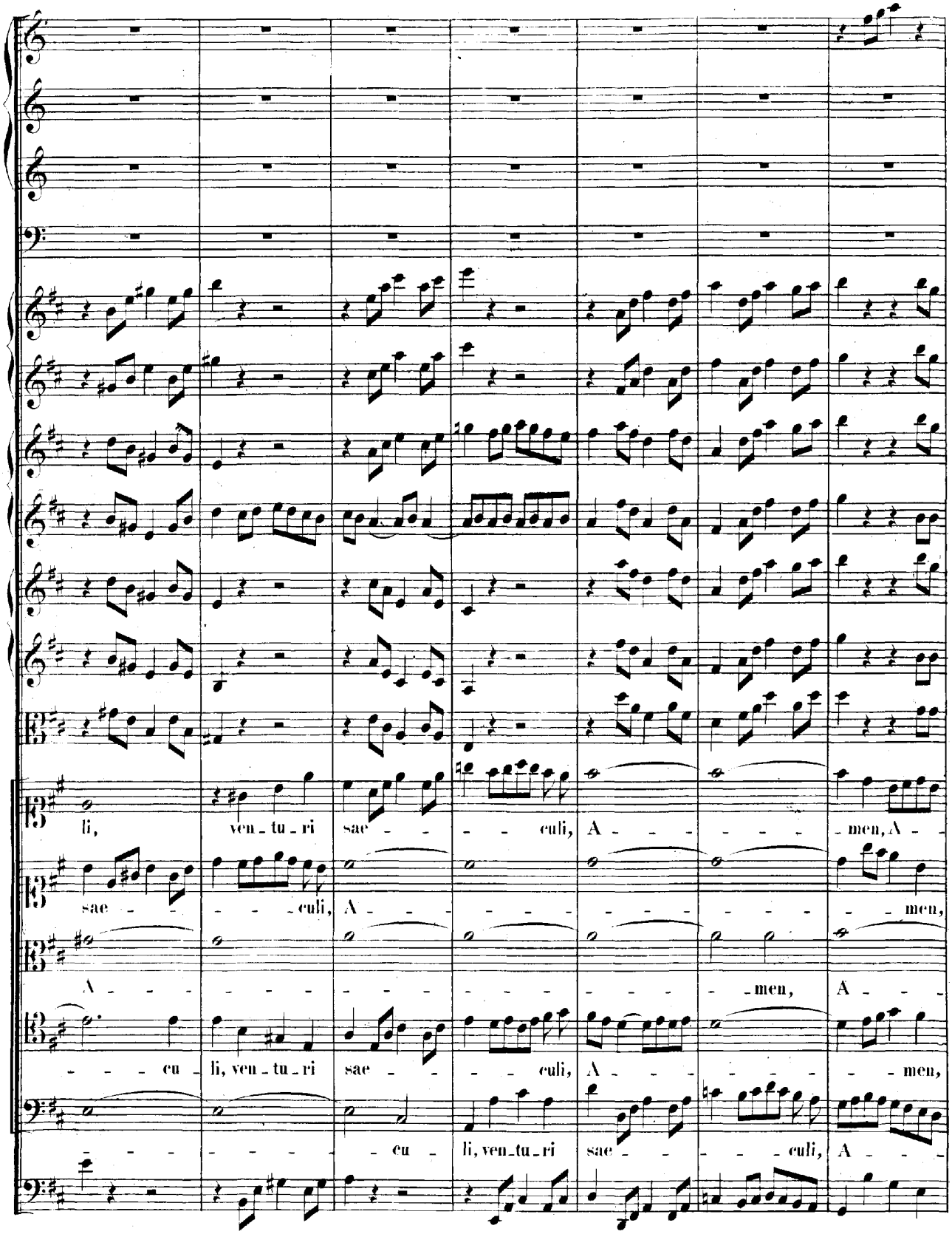
li, ven_tu_ri sae_ _ _ culi, A_ _ _ _ _ men, A_
sae_ _ _ _culi, A_ _ _ _ _ _ _ _ _ _ _ men,
A_ _ _ _ _ _ _ _ _ _ _ _ _ _ men, A_
_ _ _ cu_ li, ven_tu_ri sae_ _ _ culi, A_ _ _ _ _ _ men,
_ _ _ _ _ _ _ cu_ li, ven_tu_ri sae_ _ _ _ culi, A_ _ _

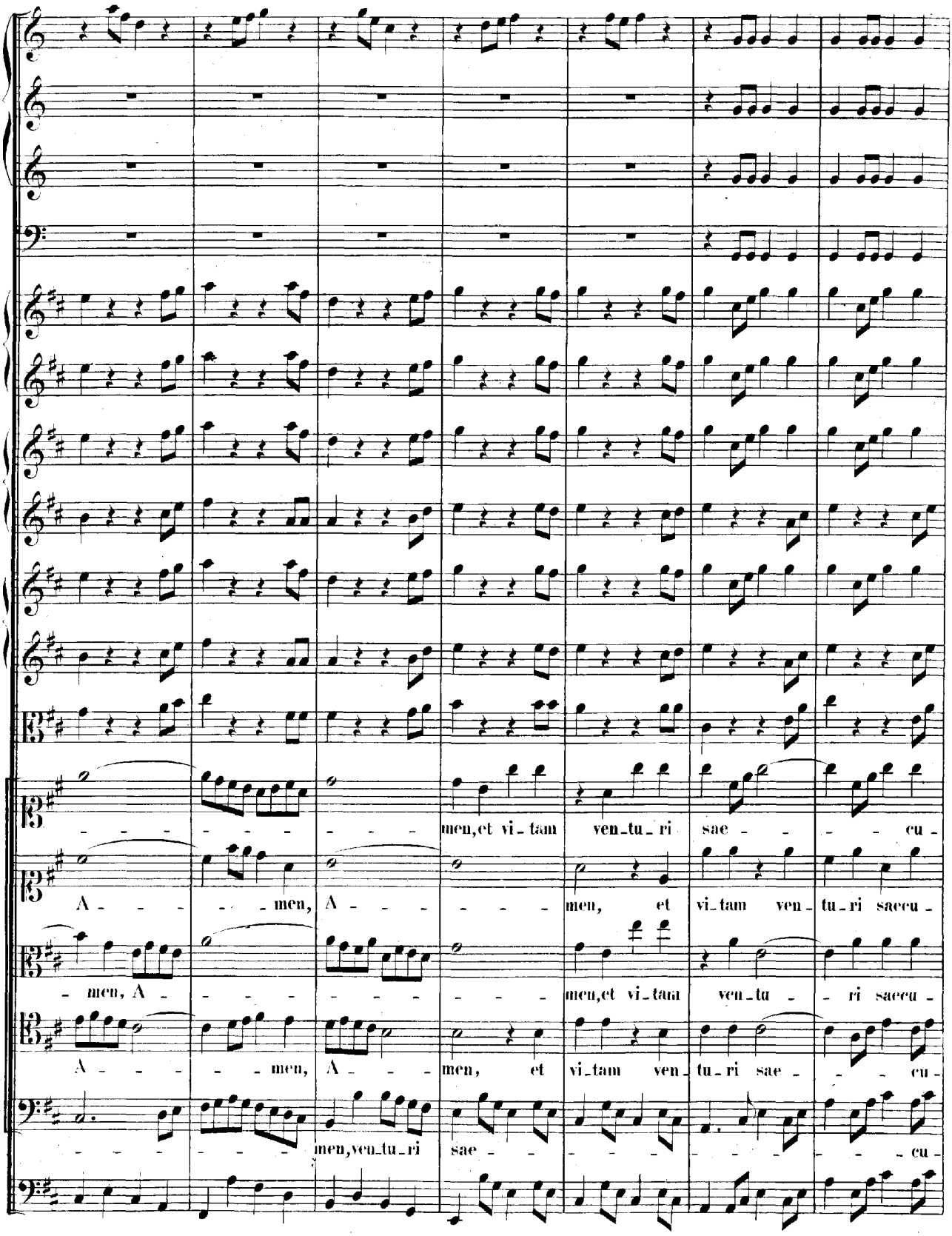
men,et vi-tam ven-tu-ri sae - - - cu -
A - - - - men, A - - - - men, et vi-tam ven-tu-ri saecu -
- men, A - - - - - men,et vi-tam ven-tu - - ri saecu -
A - - - - men, A - - men, et vi-tam ven-tu-ri sae - - cu -
men,ven-tu-ri sae - - - - - - - cu -

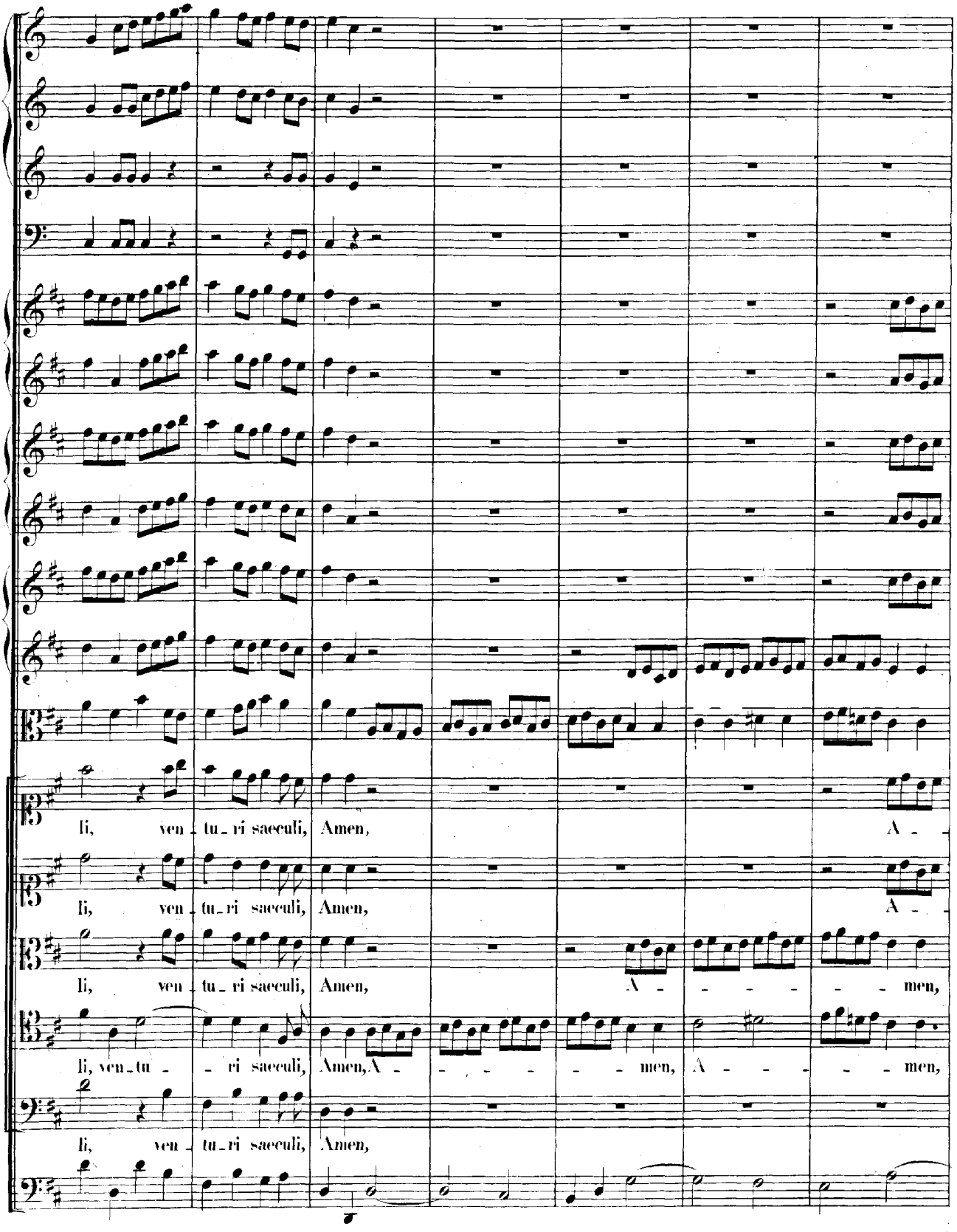
li, ven - tu - ri saeculi, Amen,
li, ven - tu - ri saeculi, Amen,
li, ven - tu - ri saeculi, Amen,
li, ven - tu - ri saeculi, Amen, A - - - - - men,
li, ven - tu - ri saeculi, Amen, A - - - - - men, A - - - - - men,
li, ven - tu - ri saeculi, Amen,

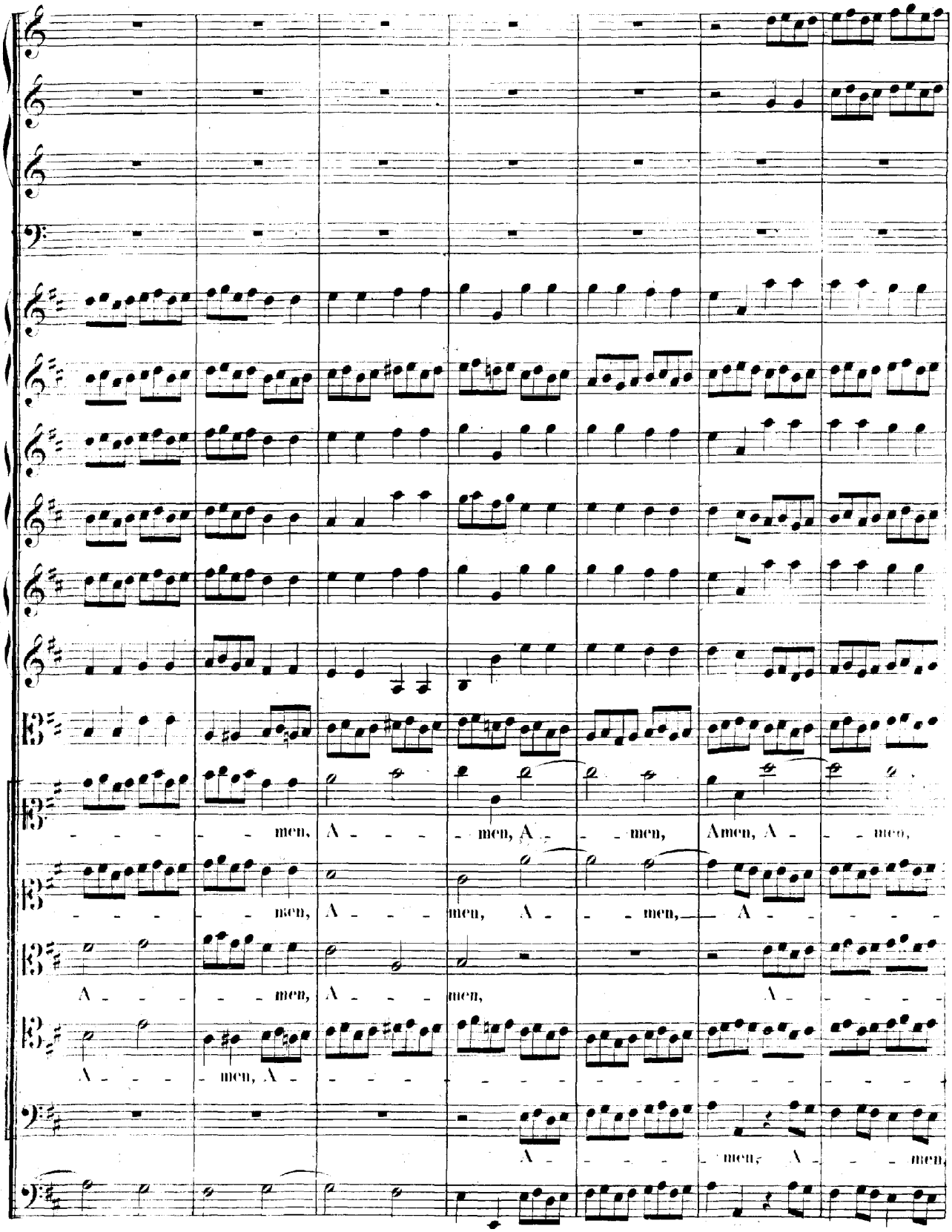
men, A - - - men, A - - men, Amen, A - - men,
men, A - - - men, A - - men, A - - - -
A - - - men, A - - - men, A - - - -
A - - - men, A - - - - - - - - - - - - - - - -
A - - - men, A - - - men,

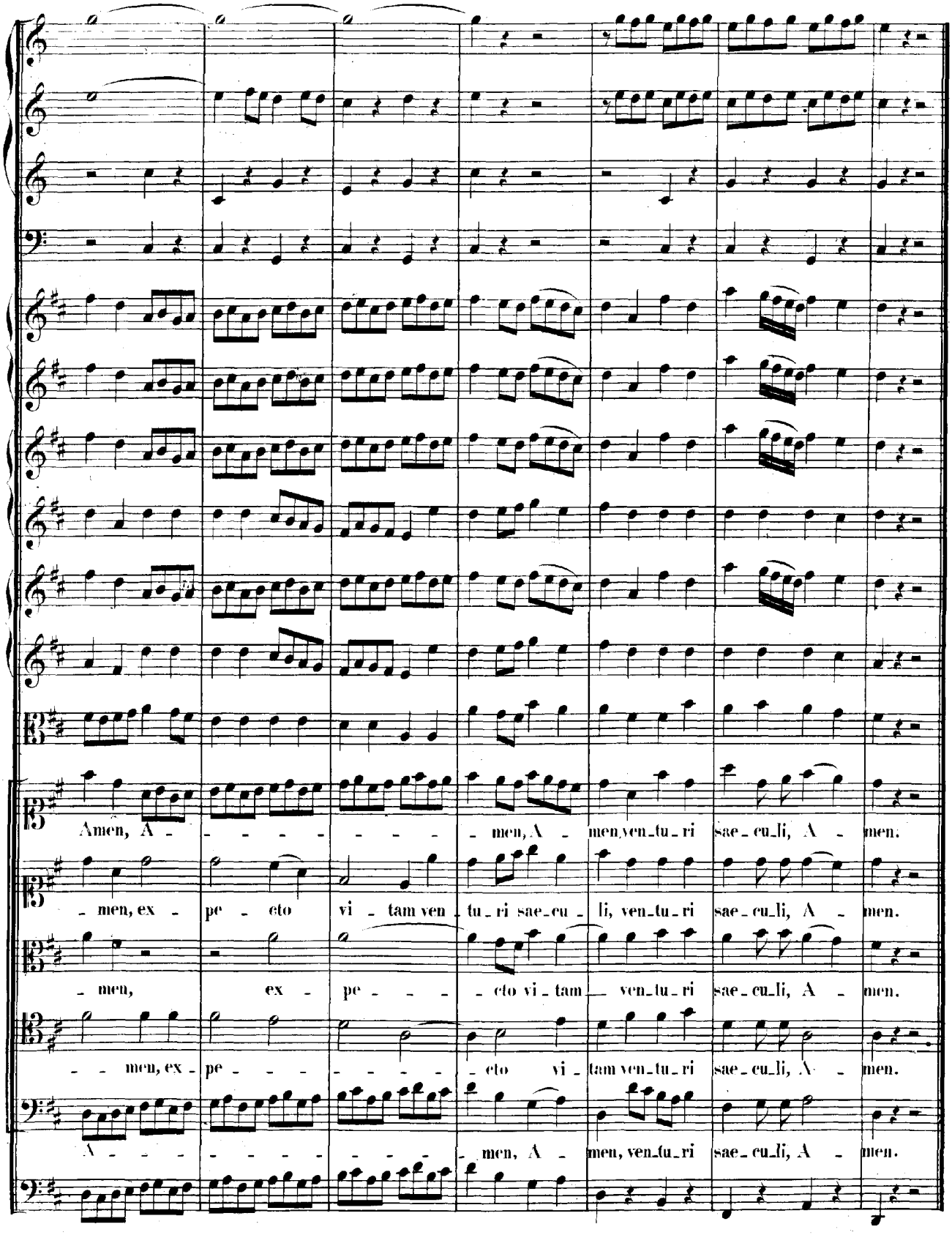
Amen, A - - - - - - men, A - men, ven_tu_ri sae_cu_li, A - men.
- men, ex - pe - cto vi - tam ven_tu_ri sae_cu - li, ven_tu_ri sae_cu_li, A - men.
- men, ex pe - - - cto vi_tam ven_tu_ri sae_cu_li, A - men.
- - men, ex - pe - - - - - cto vi - tam ven_tu_ri sae_cu_li, A - men.
A - - - - - - - - men, A - men, ven_tu_ri sae_cu_li, A - men.