Fantasia à 3 with organ

Bass 1
Tr B B org
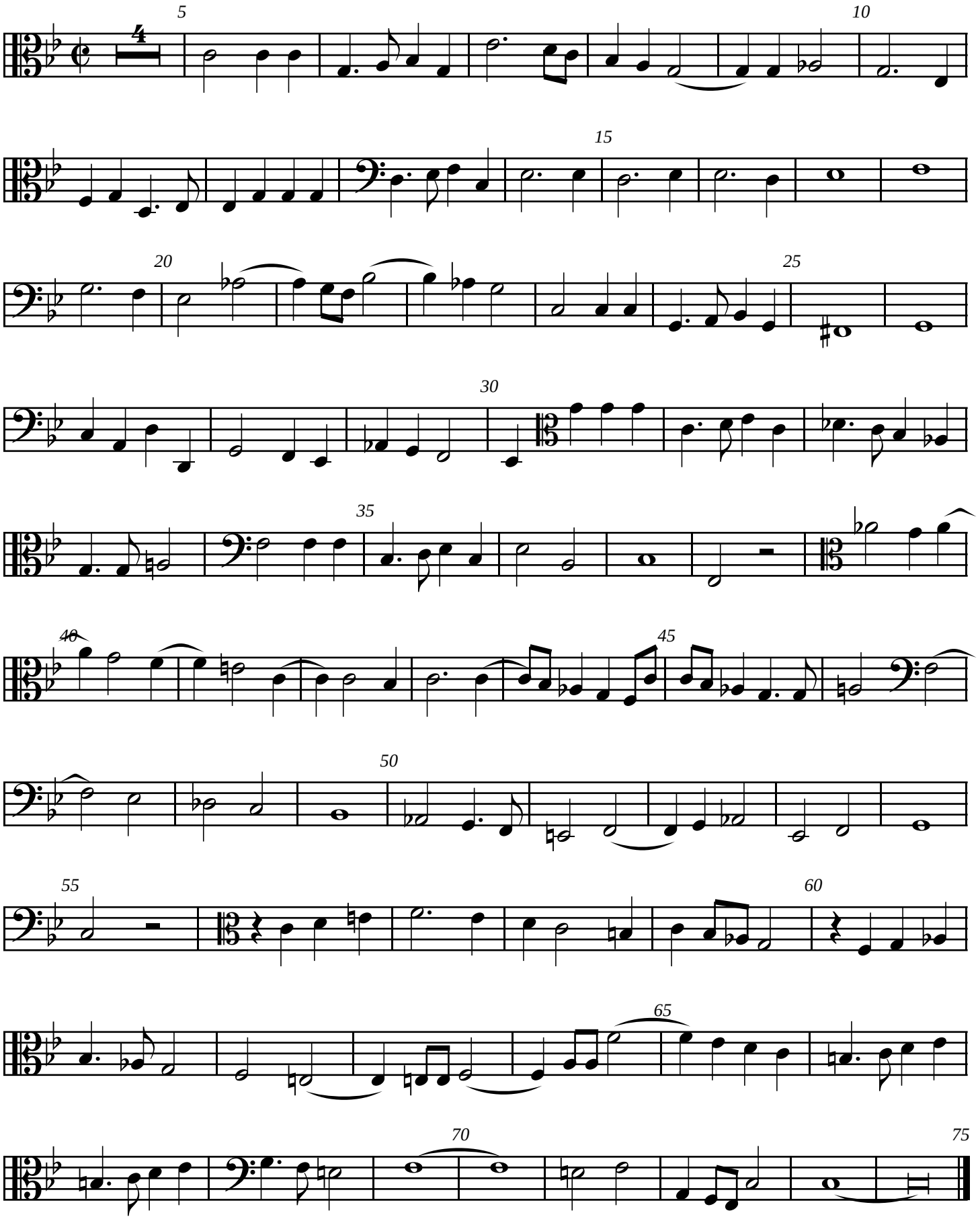
Richard Cooke
VdGS# 2