à son ami J. C. Kessler

Prélude

Op. 28, № 4

Frédéric CHOPIN
(1810-1849)

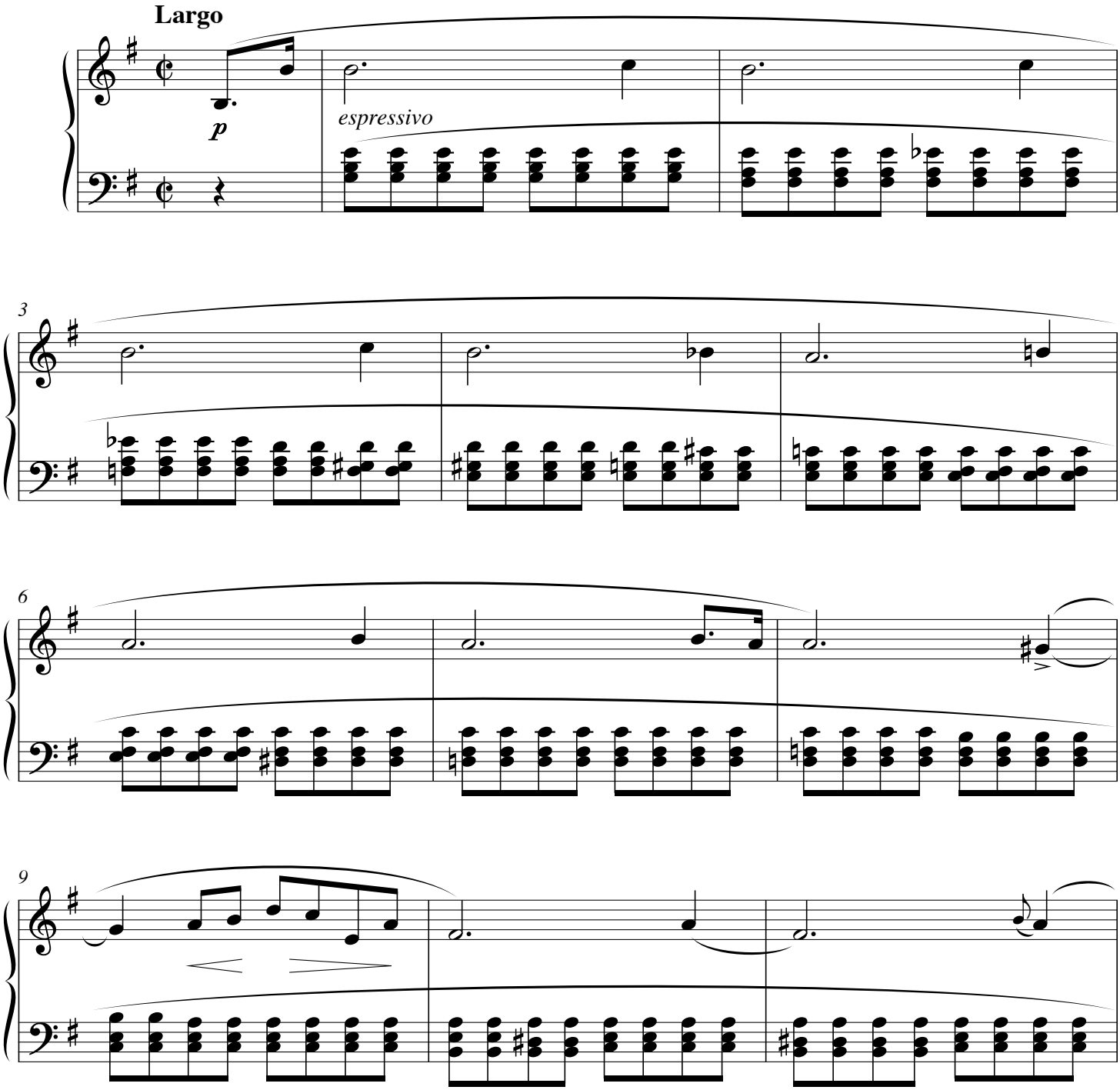

© Les Éditions Outremontaises - 2006

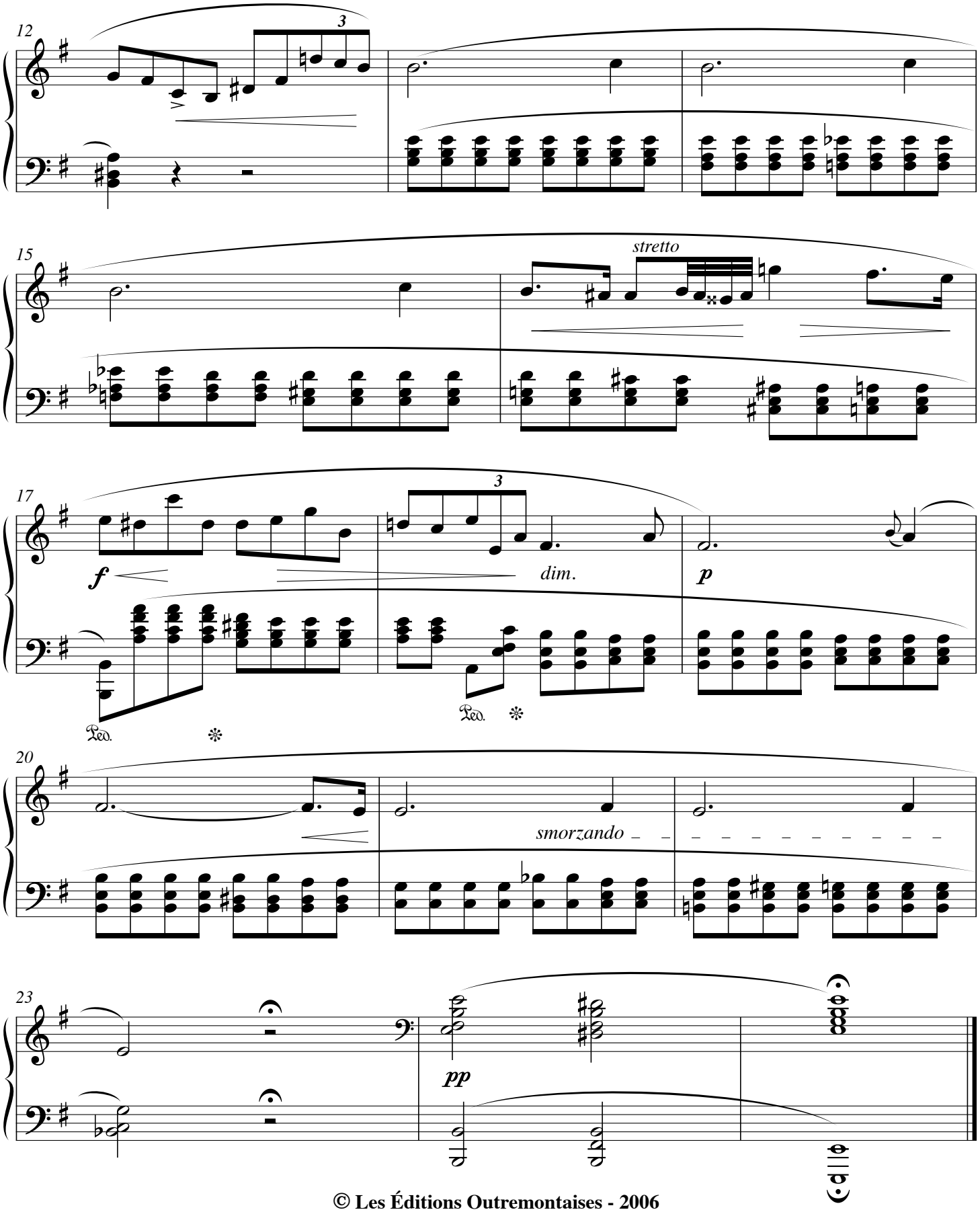

© Les Éditions Outremontaises - 2006