LE CONCERT DES MUSES.

RECUEIL DE MORCEAUX CHOISIS

de musique classique, ancienne et moderne, de concert, de salon, progressive, et de danse

pour Piano à deux mains.

31-8424
Публ. библ. имени В. И. Ленина С.С.С.Р.

ST. PÉTERSBOURG, CHEZ L. IOTTI,
Fournisseur des Théâtres Impériaux,
Au pont de police. Maison de l'Église Hollandaise.

LA VIOLETTE

(Das Veilchen.)

de Mozart.

Eugène Ketterer, Op 194.

Allegro.

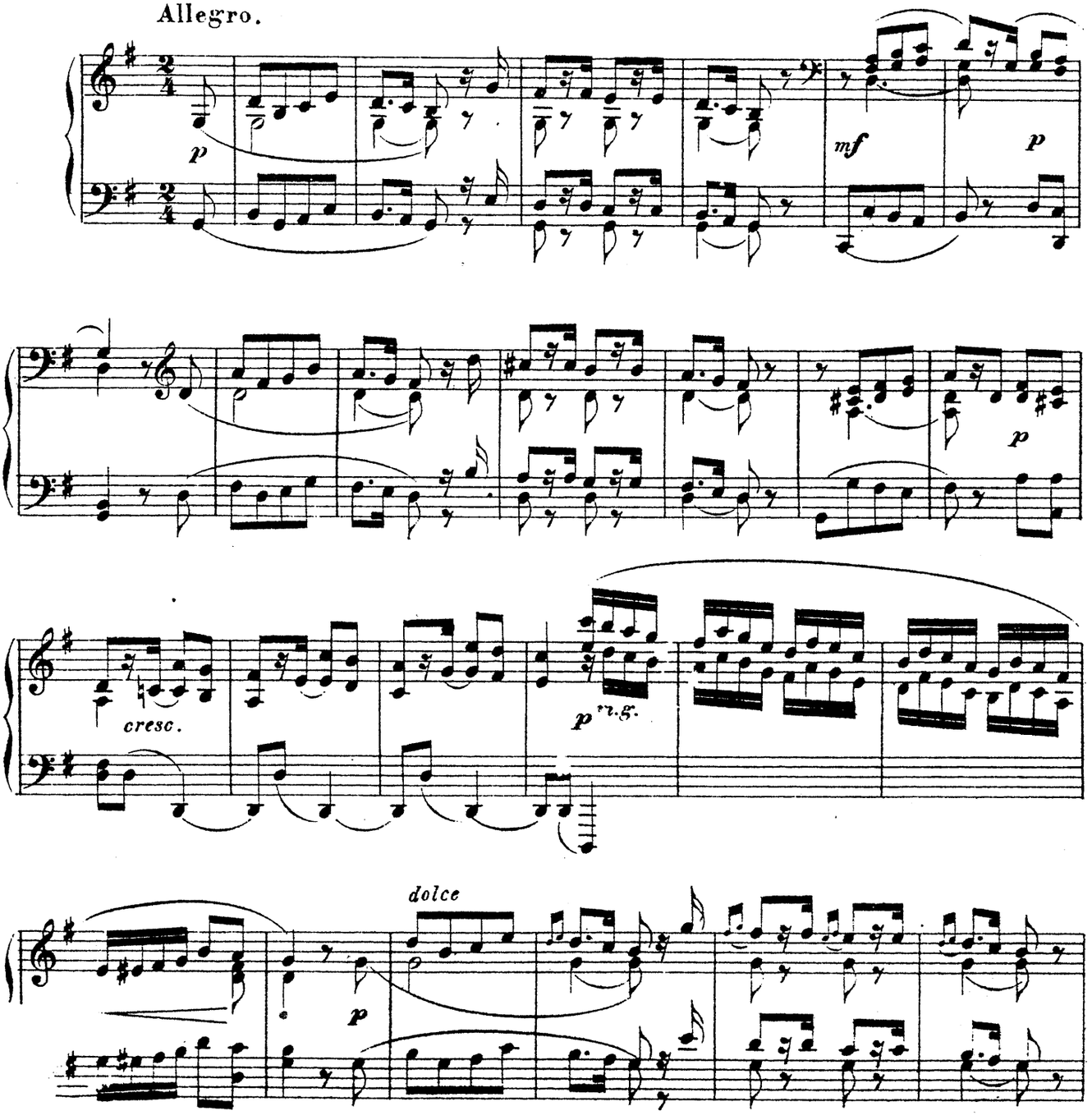

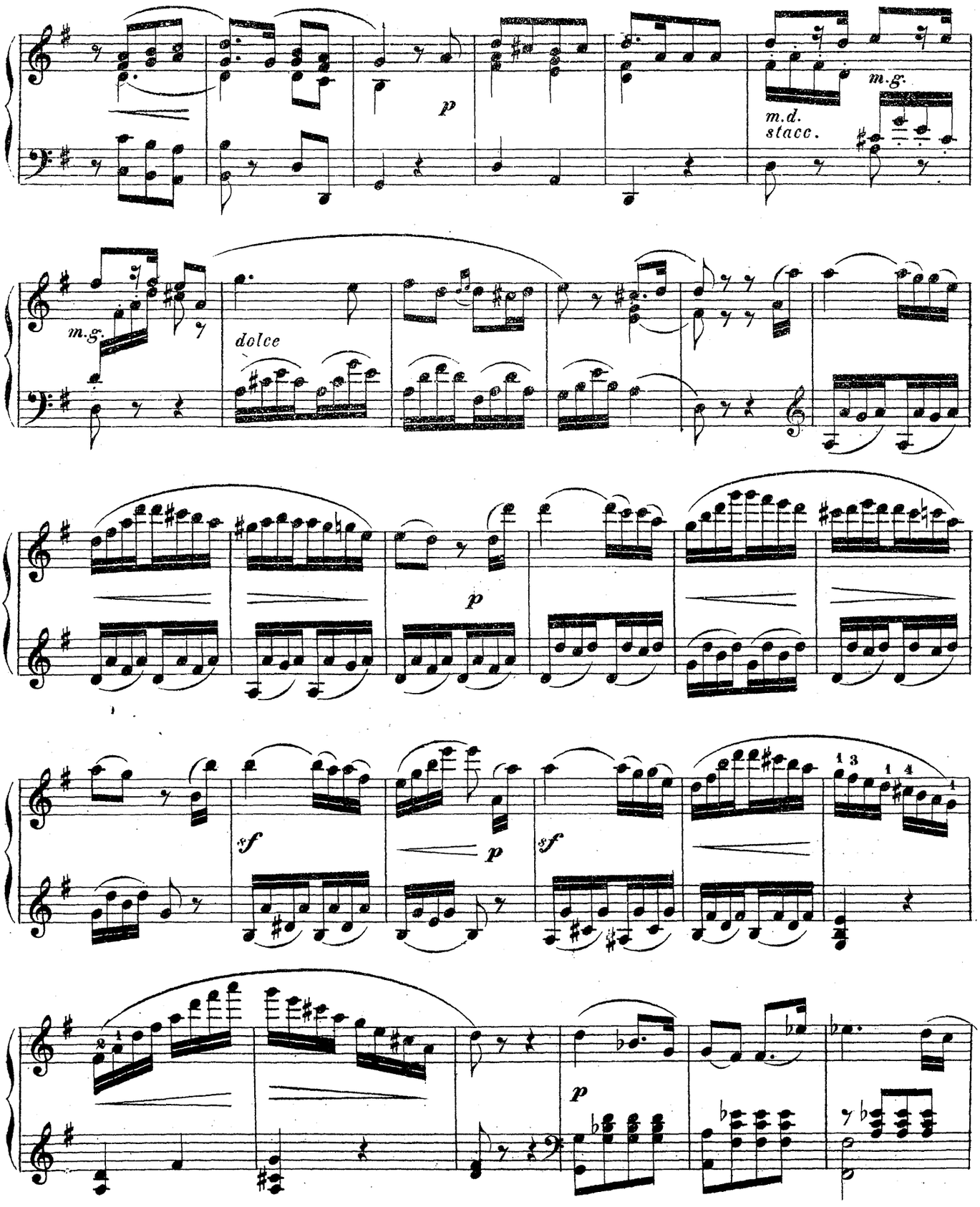
m.g.
p
m.d.
stacc.
m.g.
dolce
p
sf
p
sf
p
p

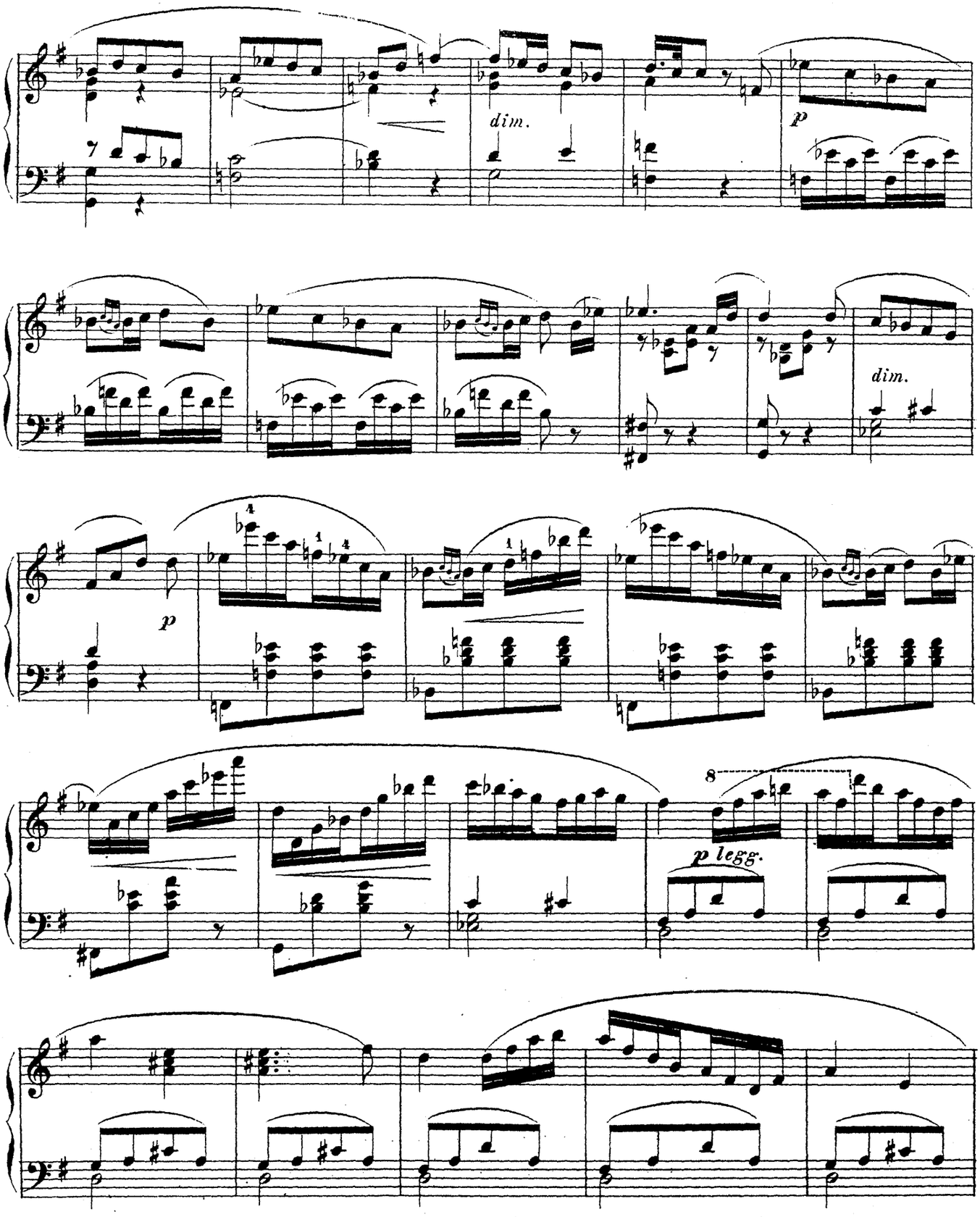
dim.
p
dim.
p
p legg.

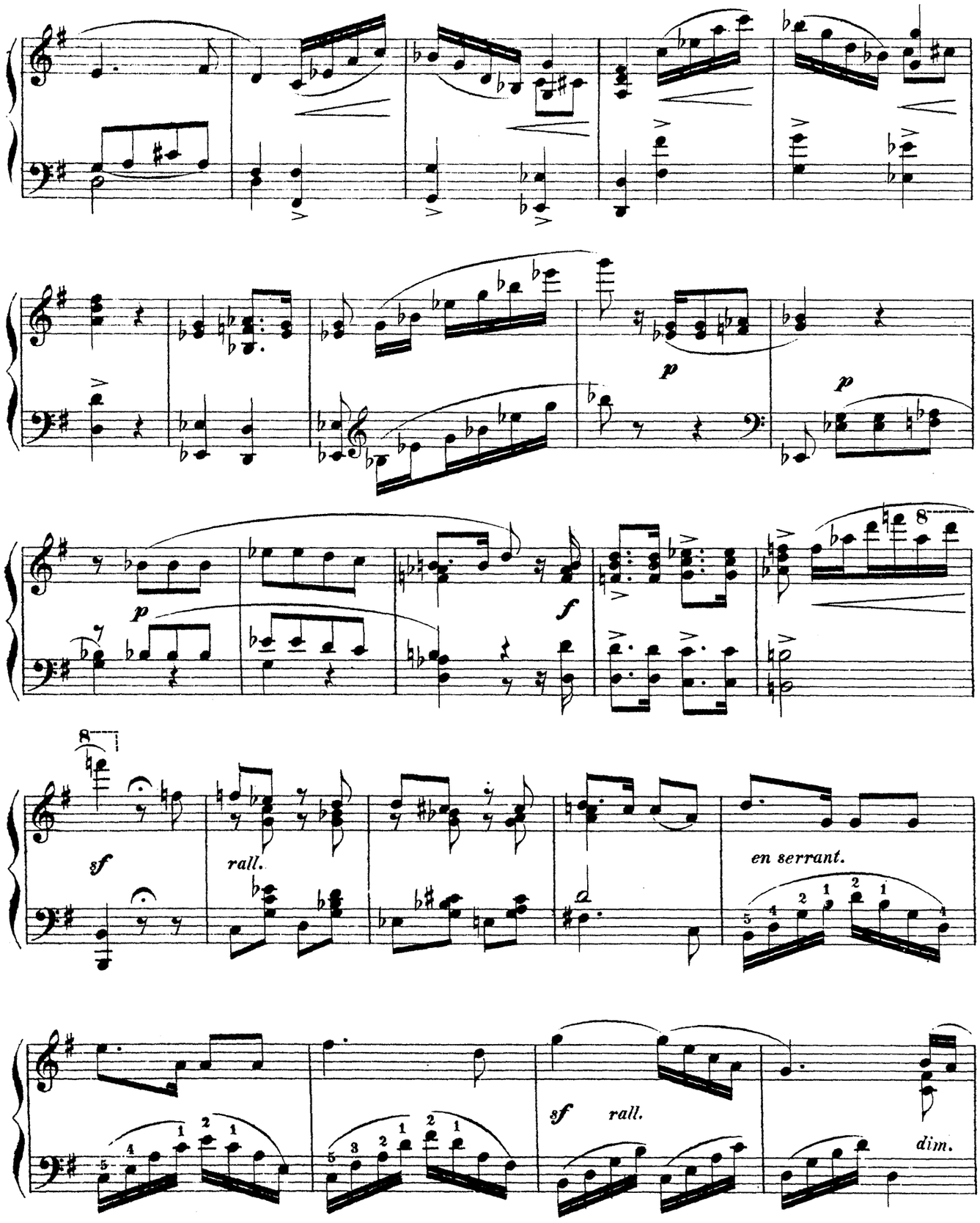
p
p
f
sf
rall.
en serrant.
sf
rall.
dim.

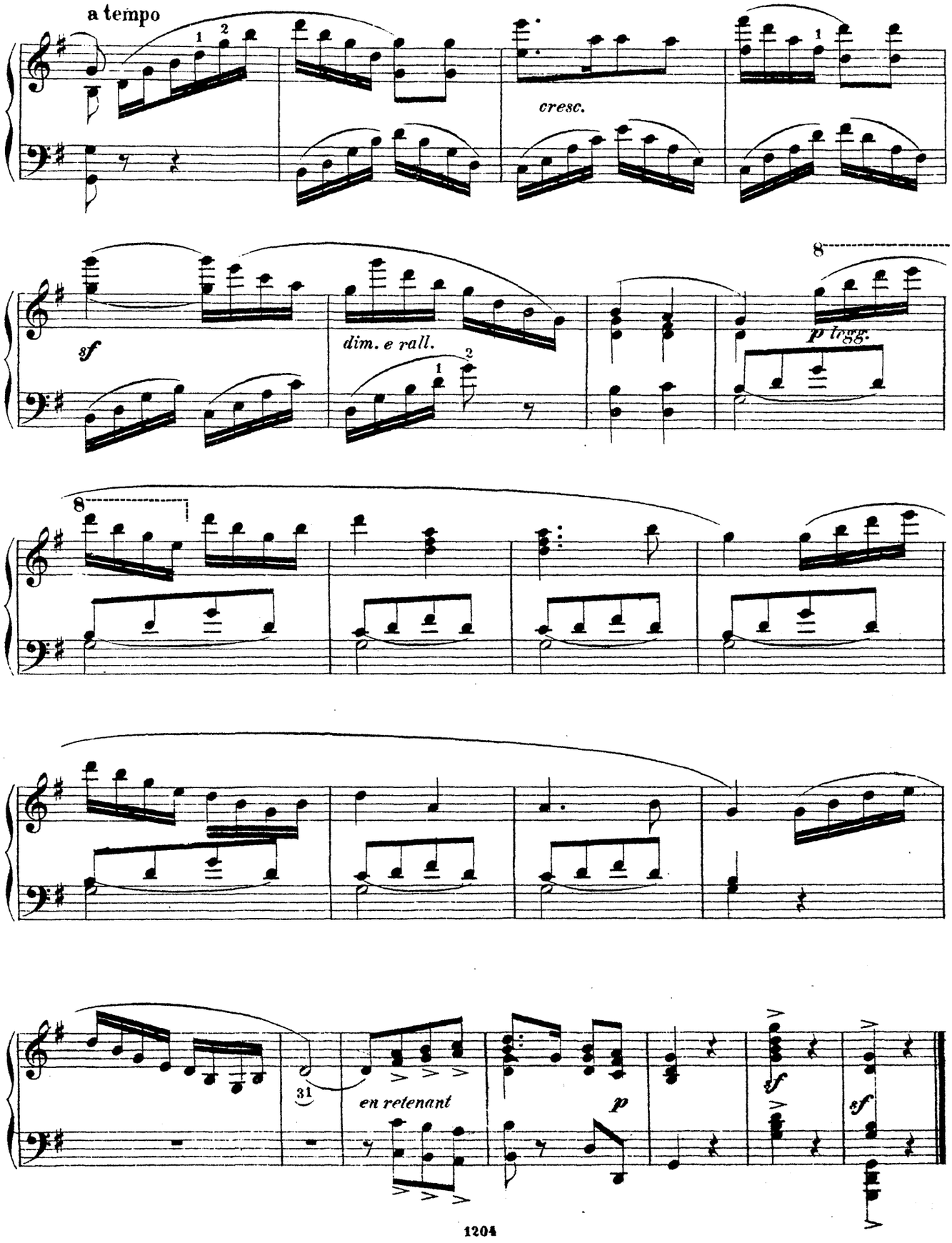
a tempo
cresc.
sf
dim. e rall.
p legg.
31
en retenant
p
sf
sf

LA GRÂCE.

CHANSON SANS PAROLES.

Allegretto grazioso.

V. Studniczka, Op. 12.

Con sentimento

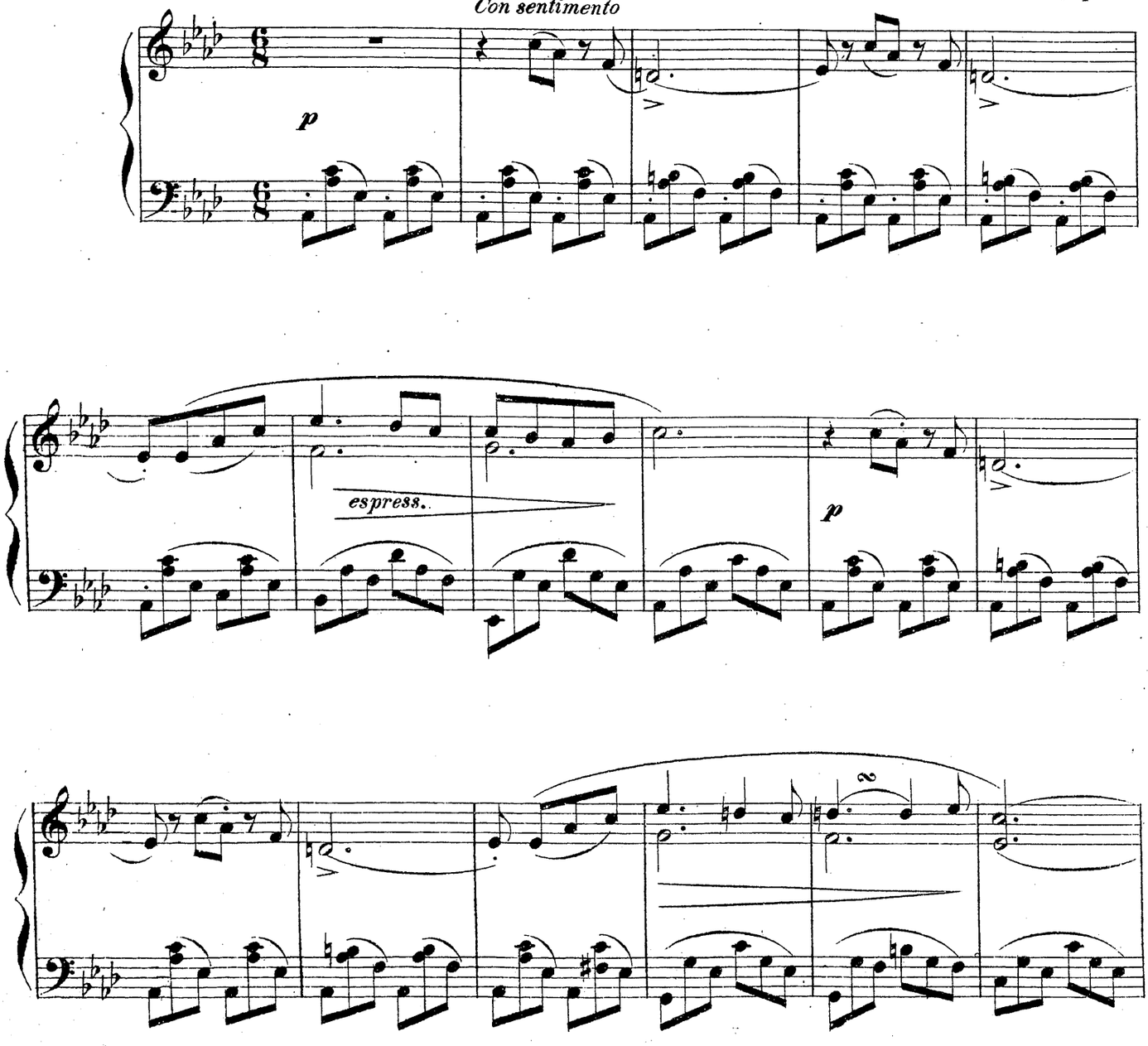

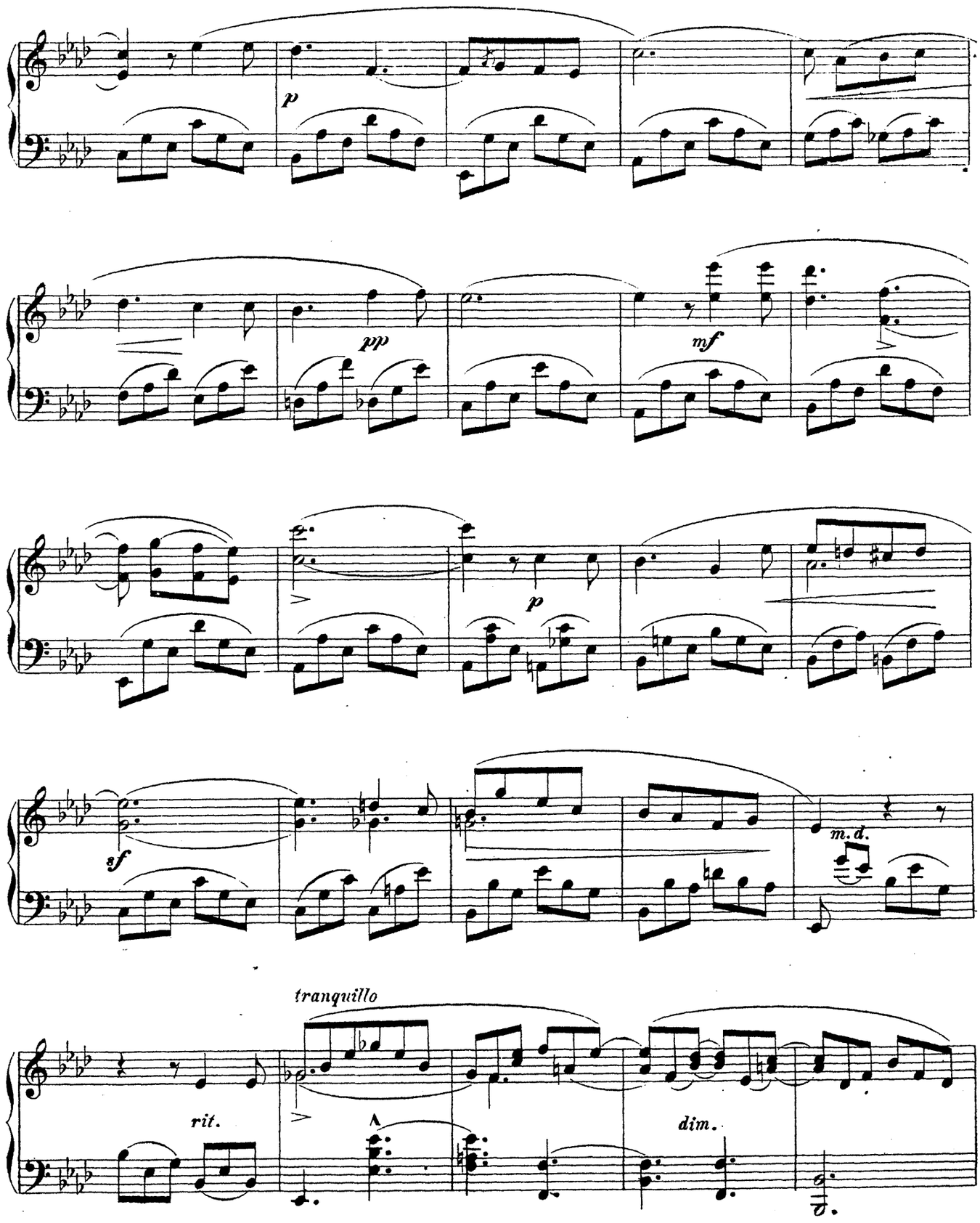
p
pp
mf
p
sf
m.d.
tranquillo
rit.
dim.

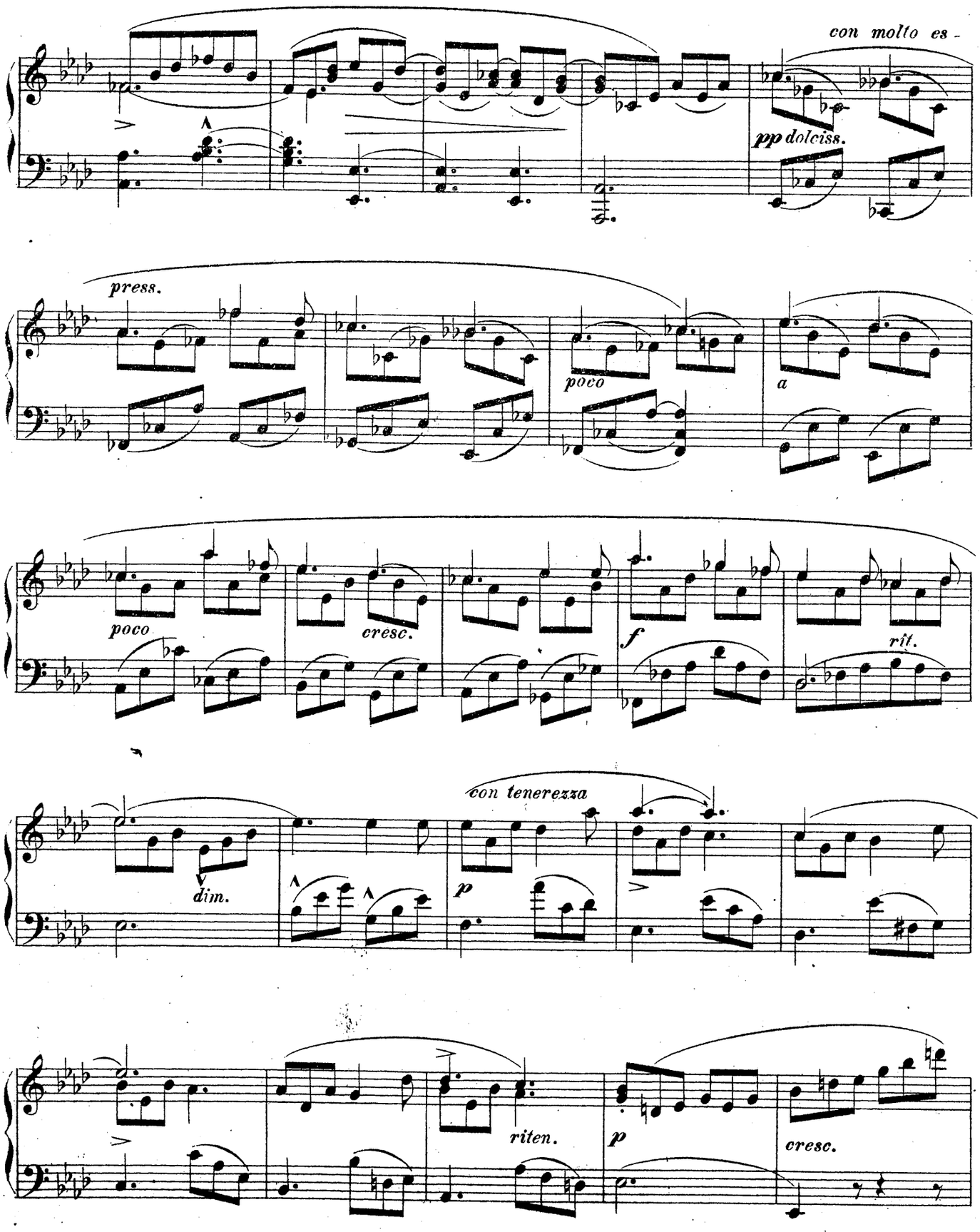
con molto es -
pp dolciss.
press.
poco
a
poco
cresc.
f
rit.
con tenerezza
dim.
p
riten.
p
cresc.

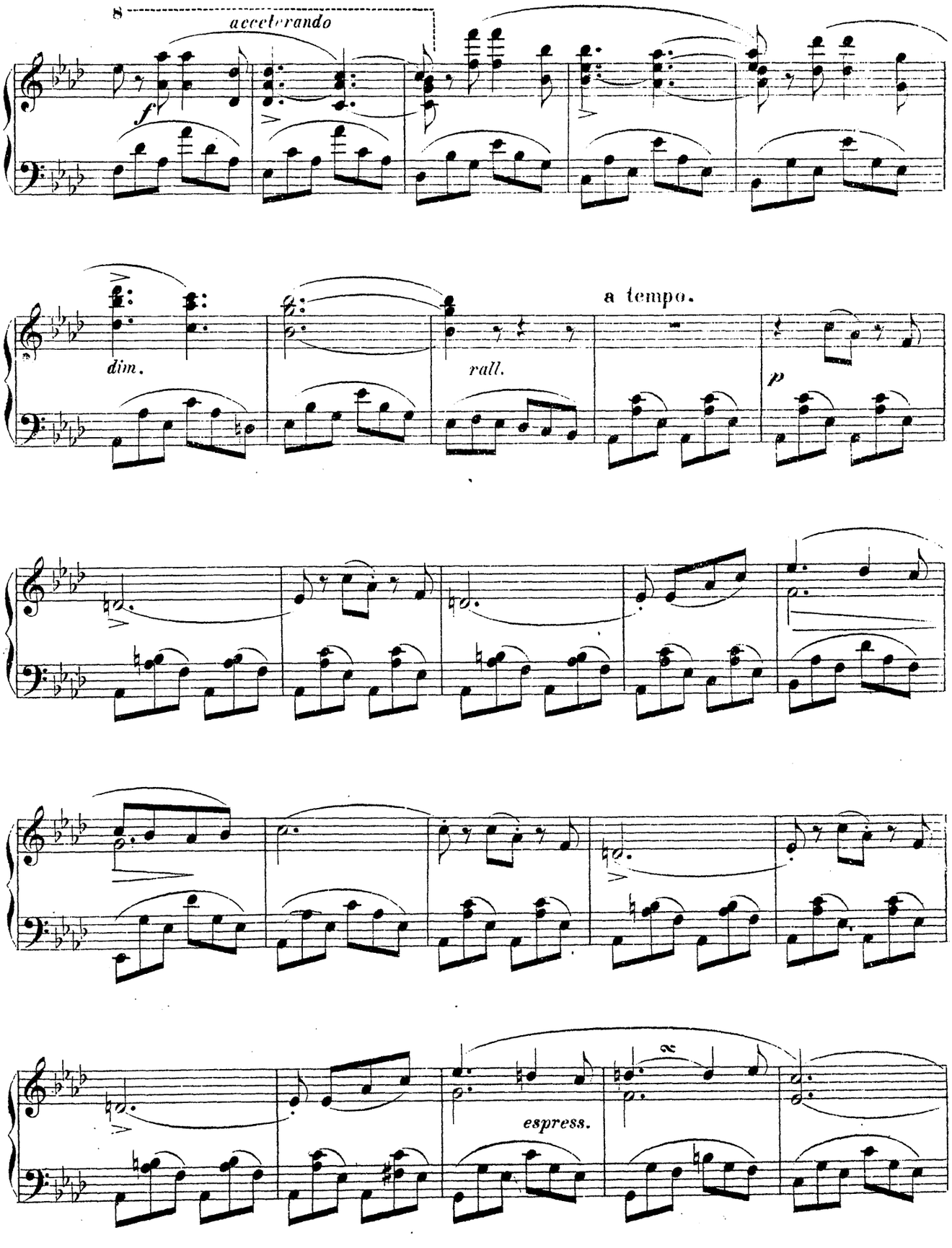
8
accelerando
f
dim.
rall.
a tempo.
p
espress.

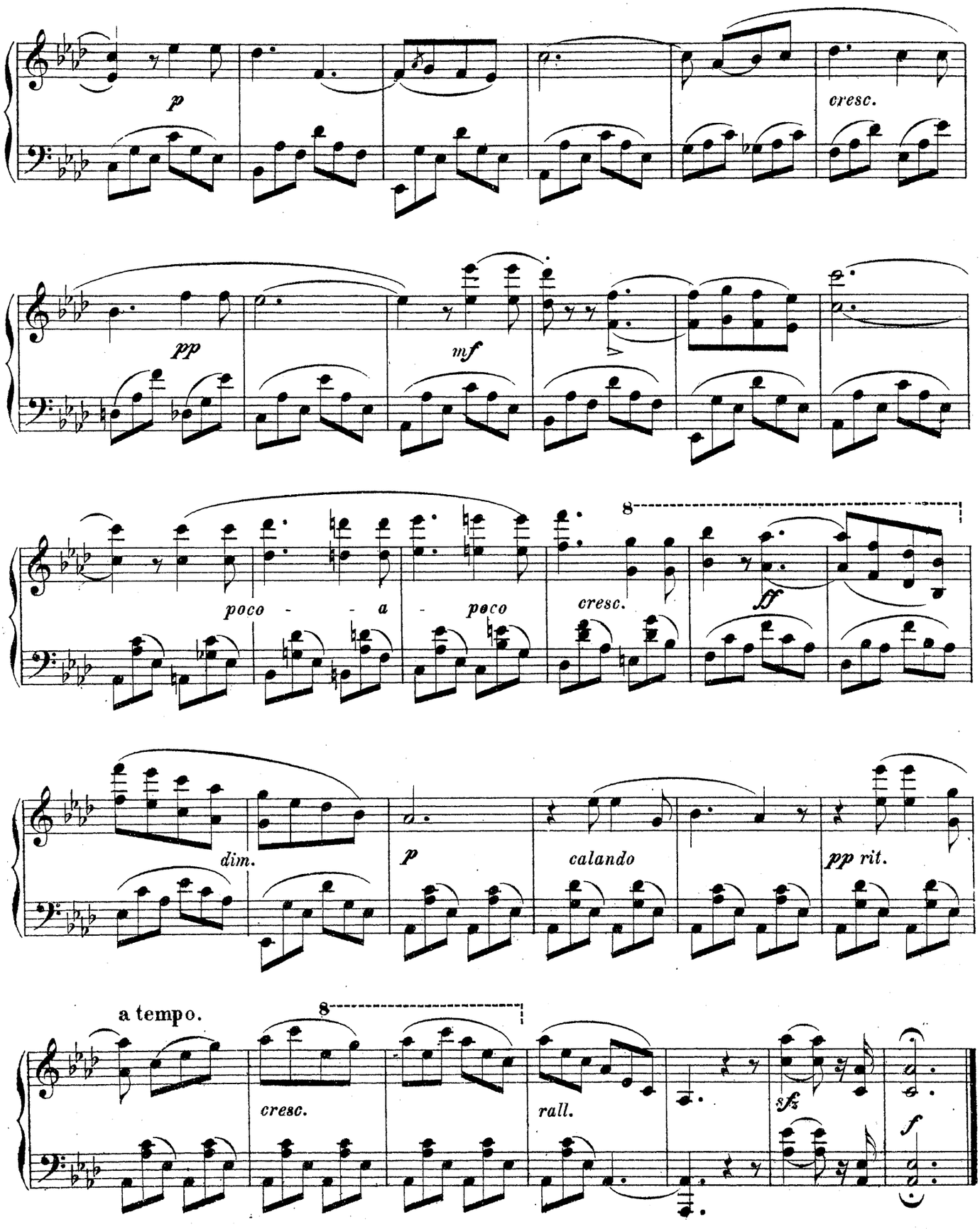
p
cresc.
pp
mf
poco - - a - poco
cresc.
ff
8
dim.
p
calando
pp rit.
a tempo.
8
cresc.
rall.
sfz
f

SOUVENIR DE PRAGUE.

MAZOURKA BRILLANTE.

V. Studniczka Op. 10.

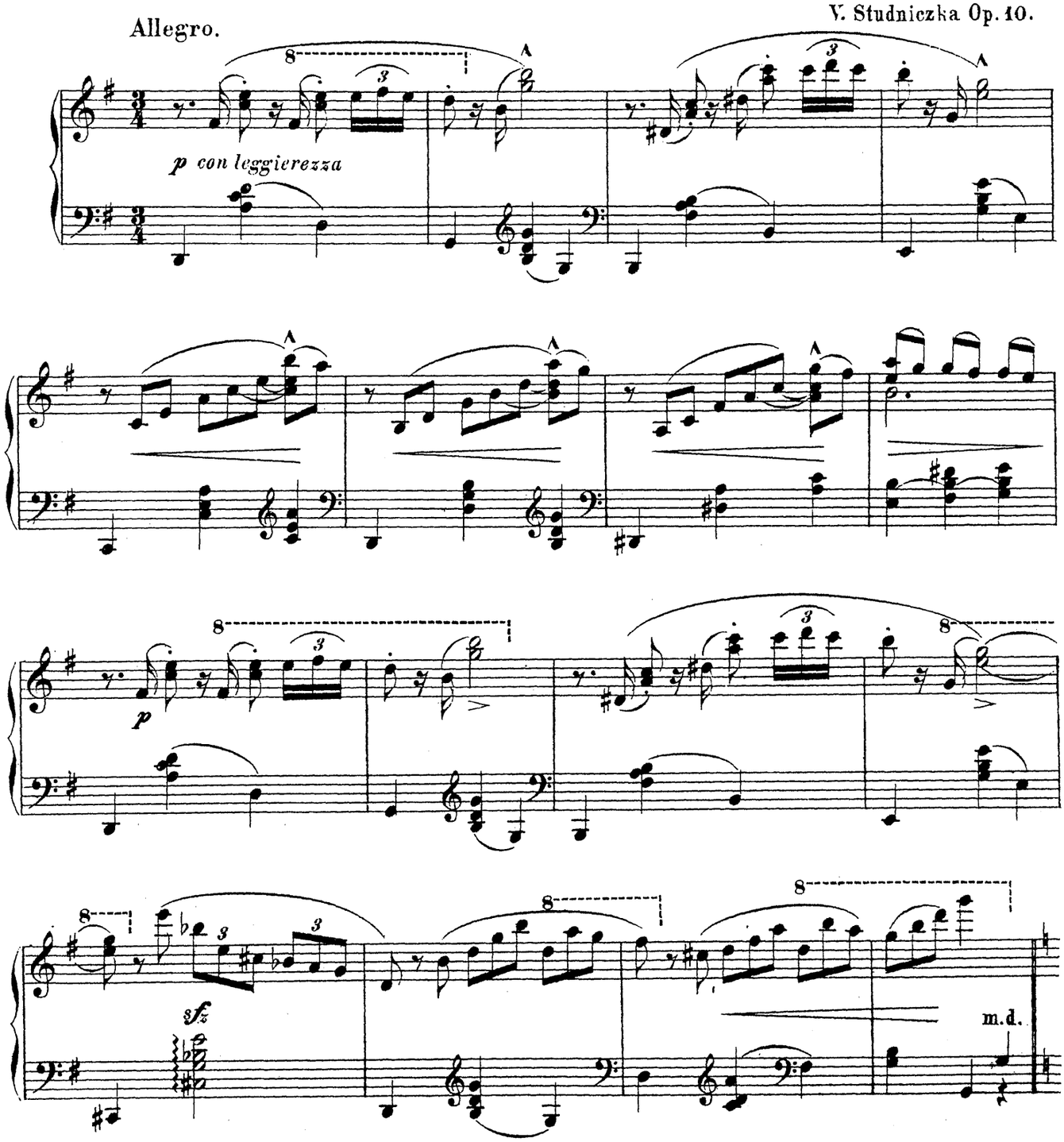

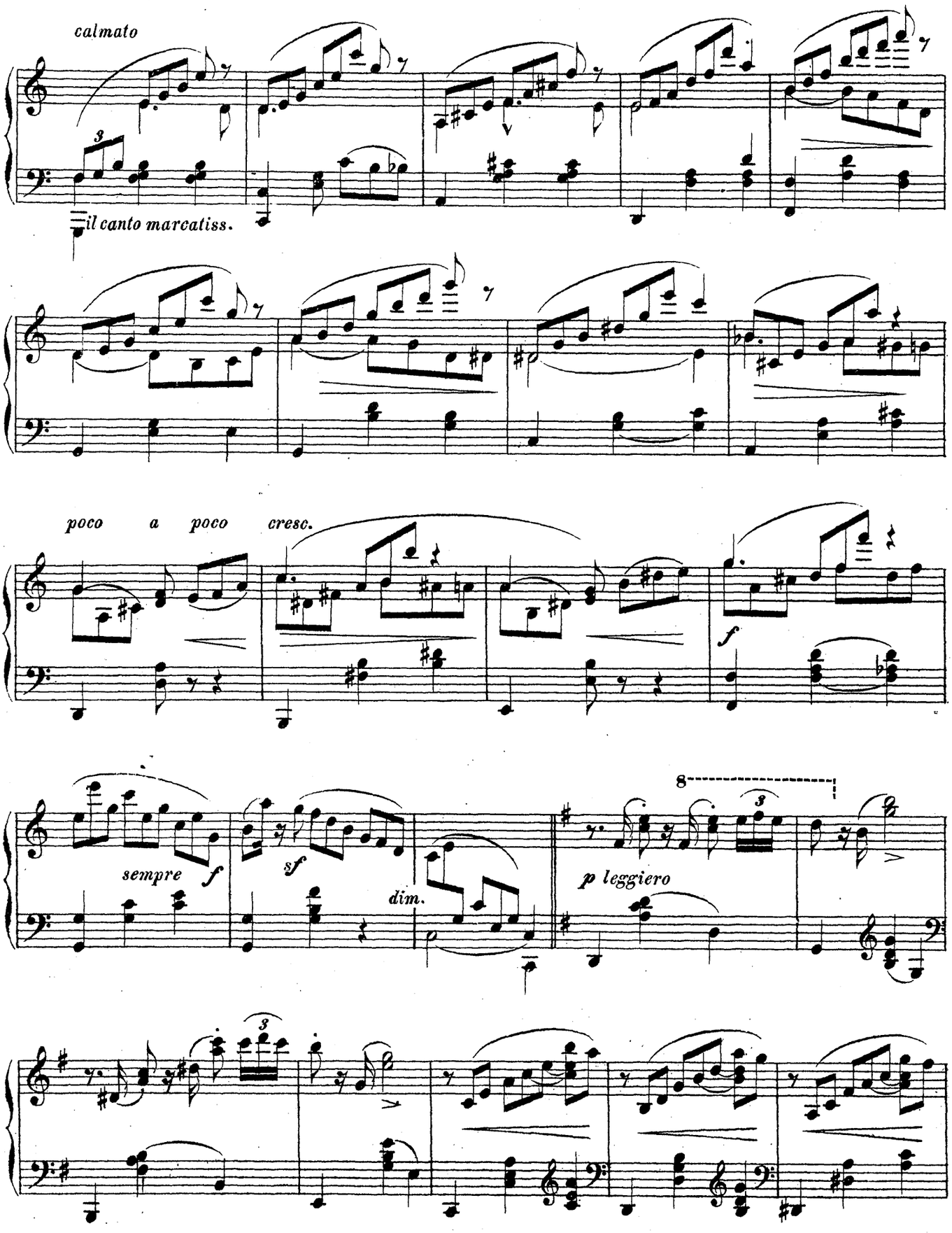
calmato
il canto marcatiss.
poco a poco cresc.
f
sempre f
sf
dim.
p leggiero

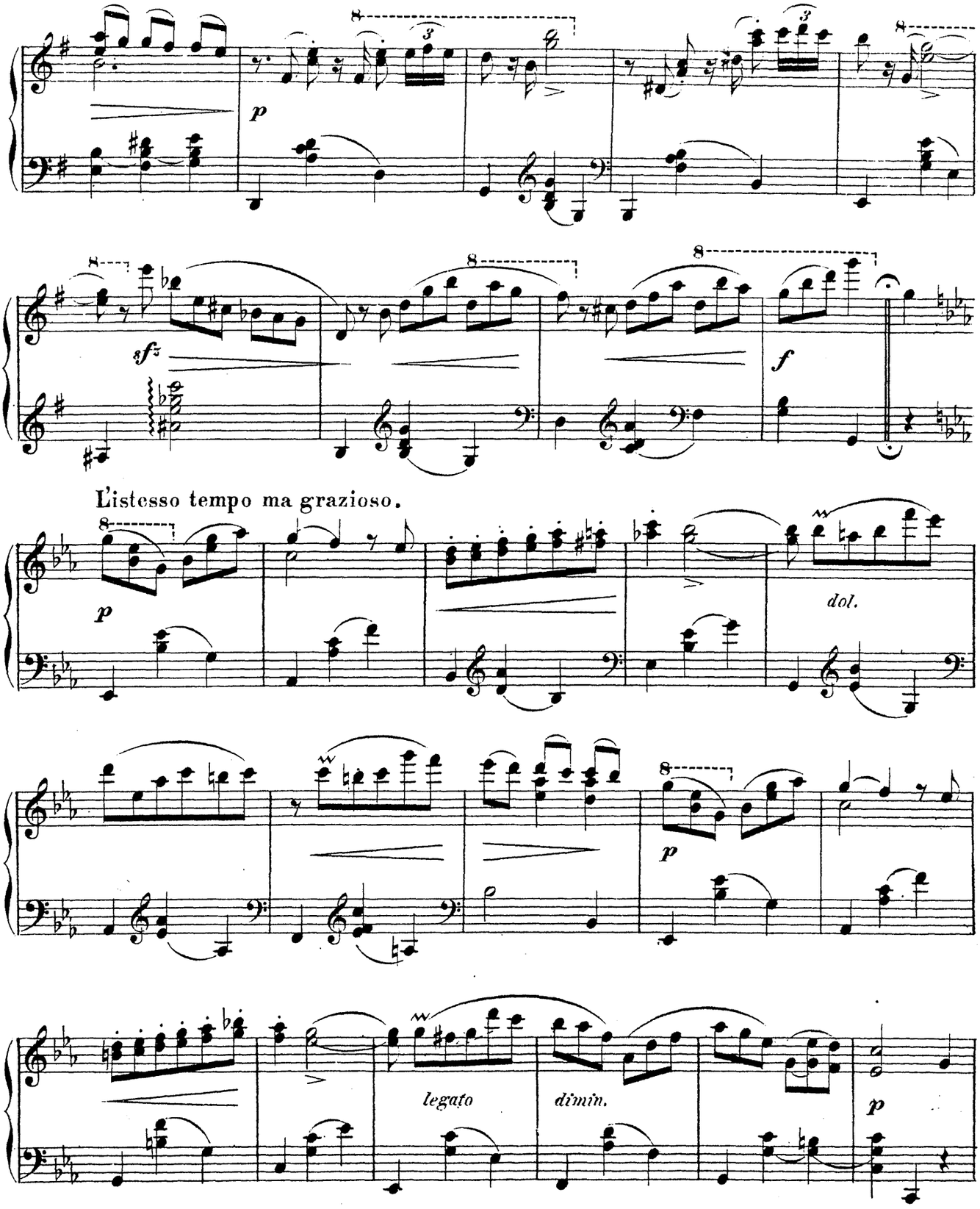
p
sf
f
L'istesso tempo ma grazioso.
p
dol.
p
legato
dimin.
p

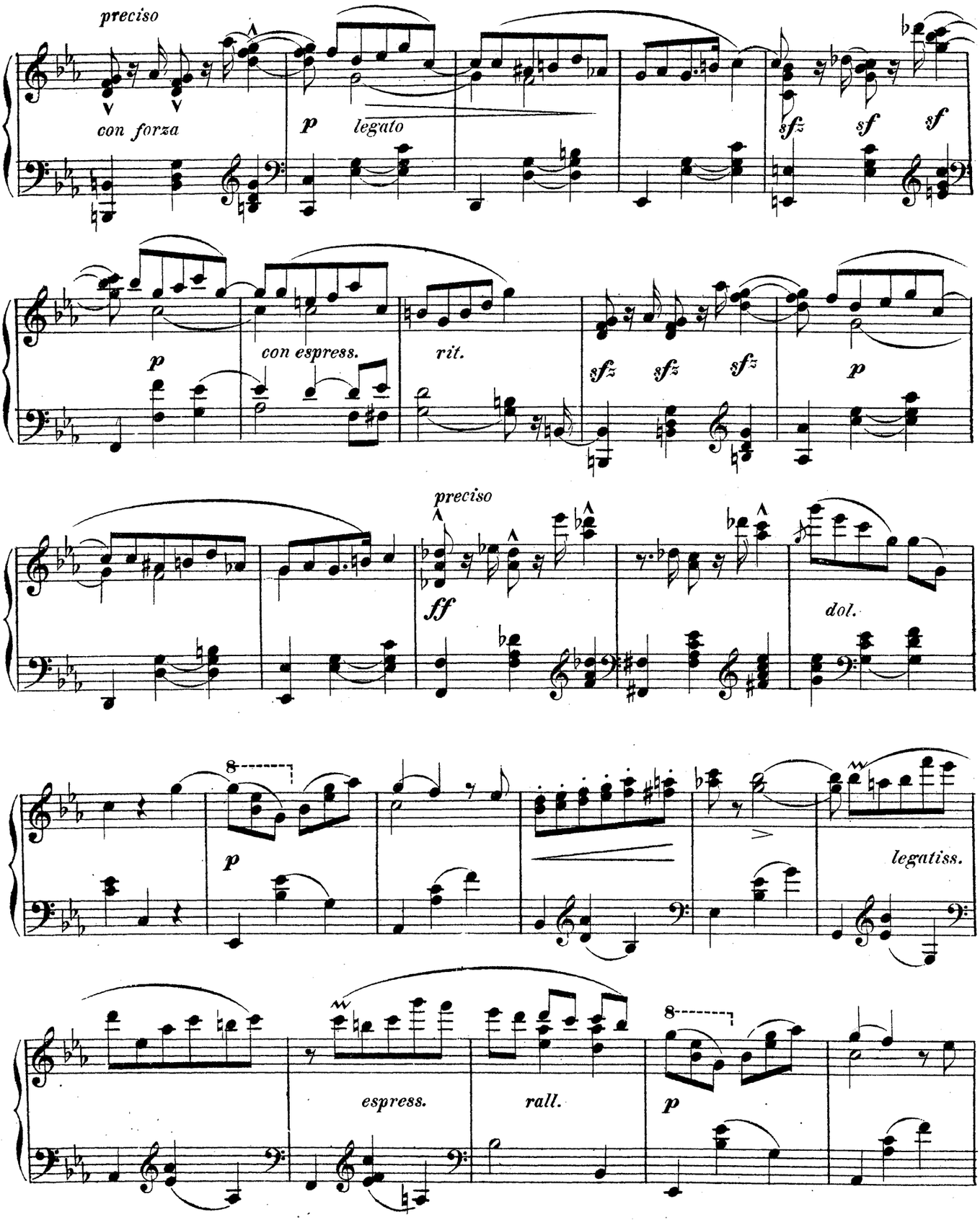
preciso
con forza
p
legato
sfz
sf
sf
p
con espress.
rit.
sfz
sfz
sfz
p
preciso
ff
dol.
8
p
legatiss.
espress.
rall.
8
p

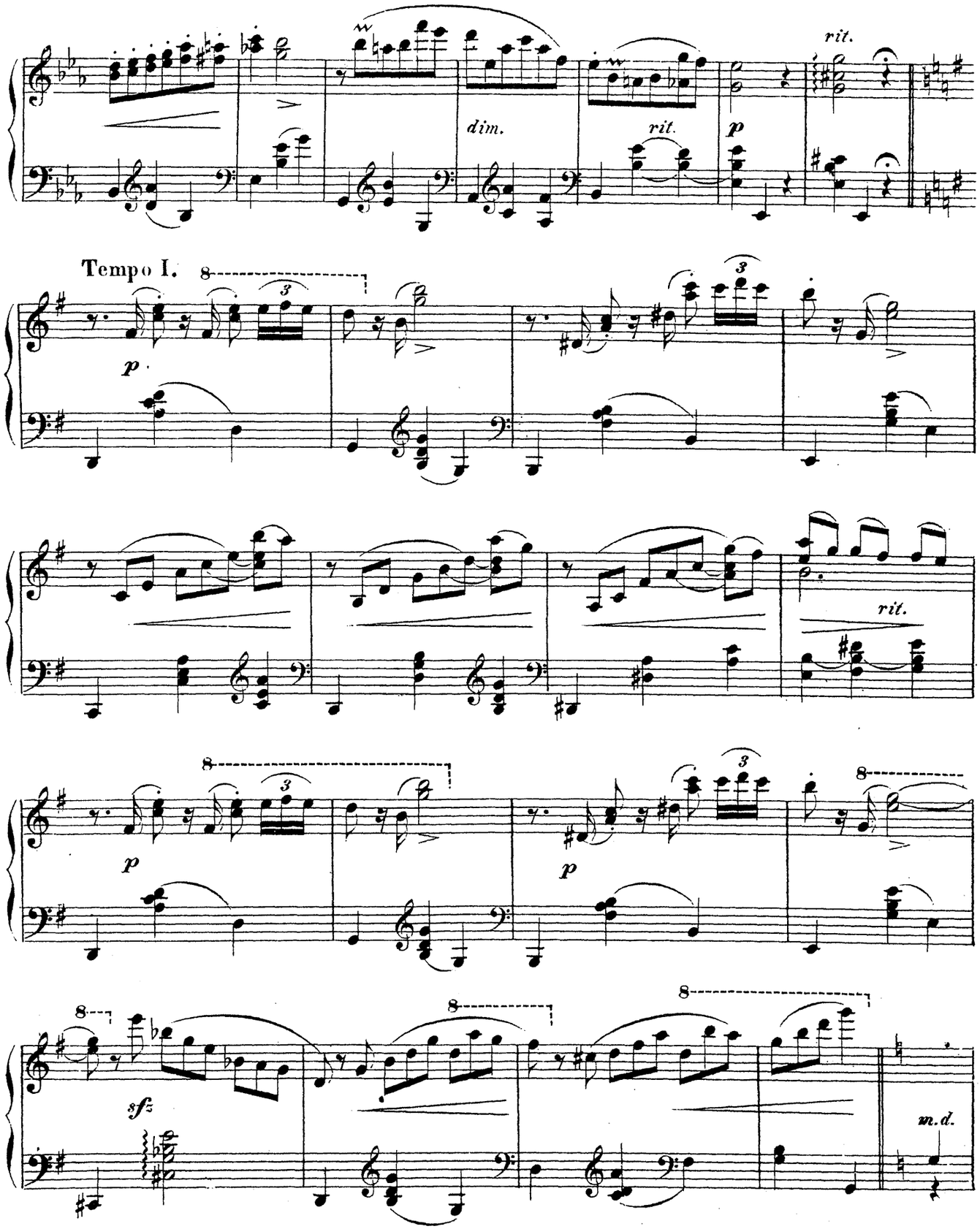
rit.
dim.
rit.
p
Tempo I.
p
rit.
p
p
sfz
m.d.

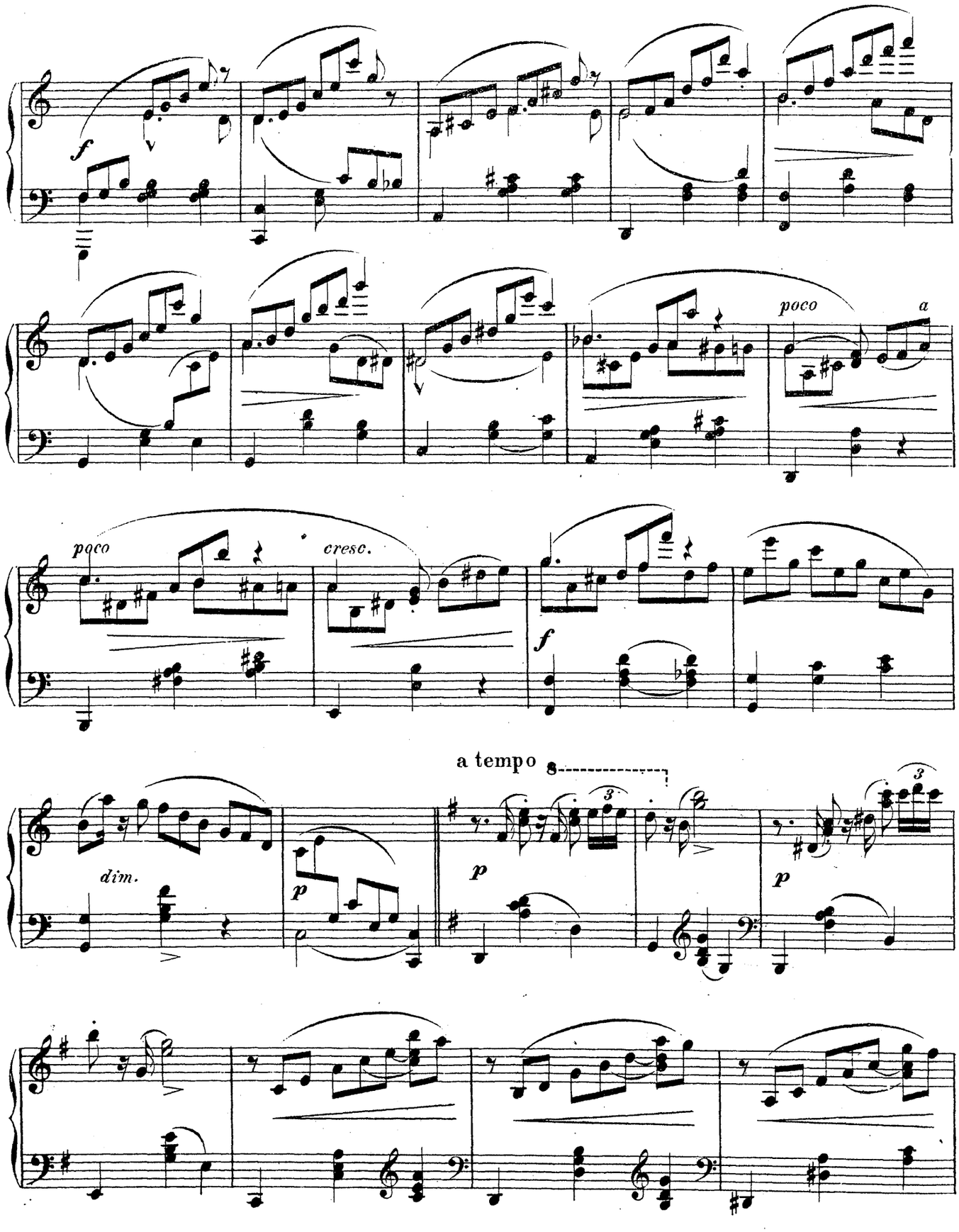
f
poco
a
poco
cresc.
f
a tempo
dim.
p
p
p

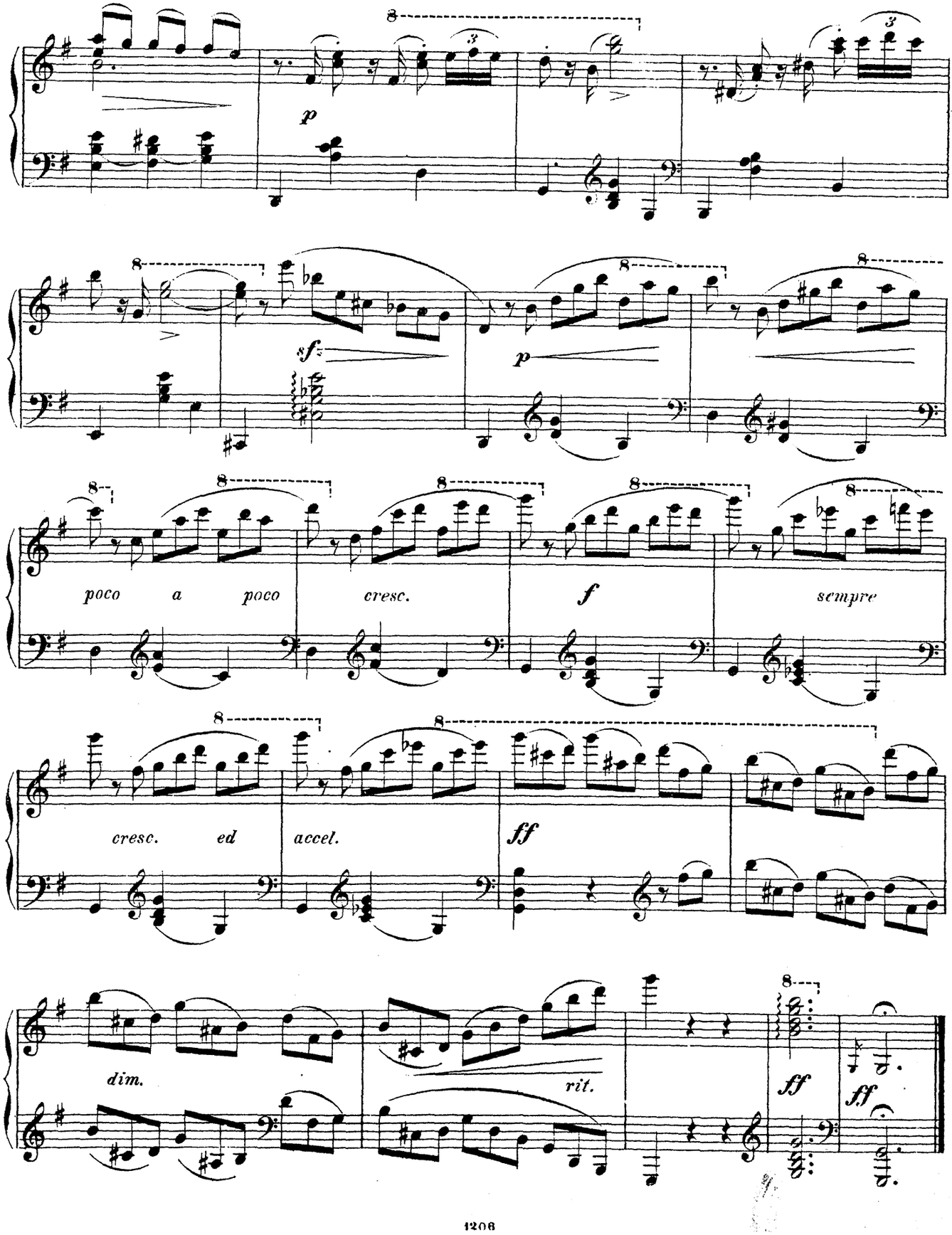
p
sf
p
poco a poco cresc.
f
sempre
cresc. ed accel.
ff
dim.
rit.
ff
ff

LA CHANSON DE FORTUNIO.

d' Offenbach.

Transcription de Kuhe, Op. 80. N° 2.

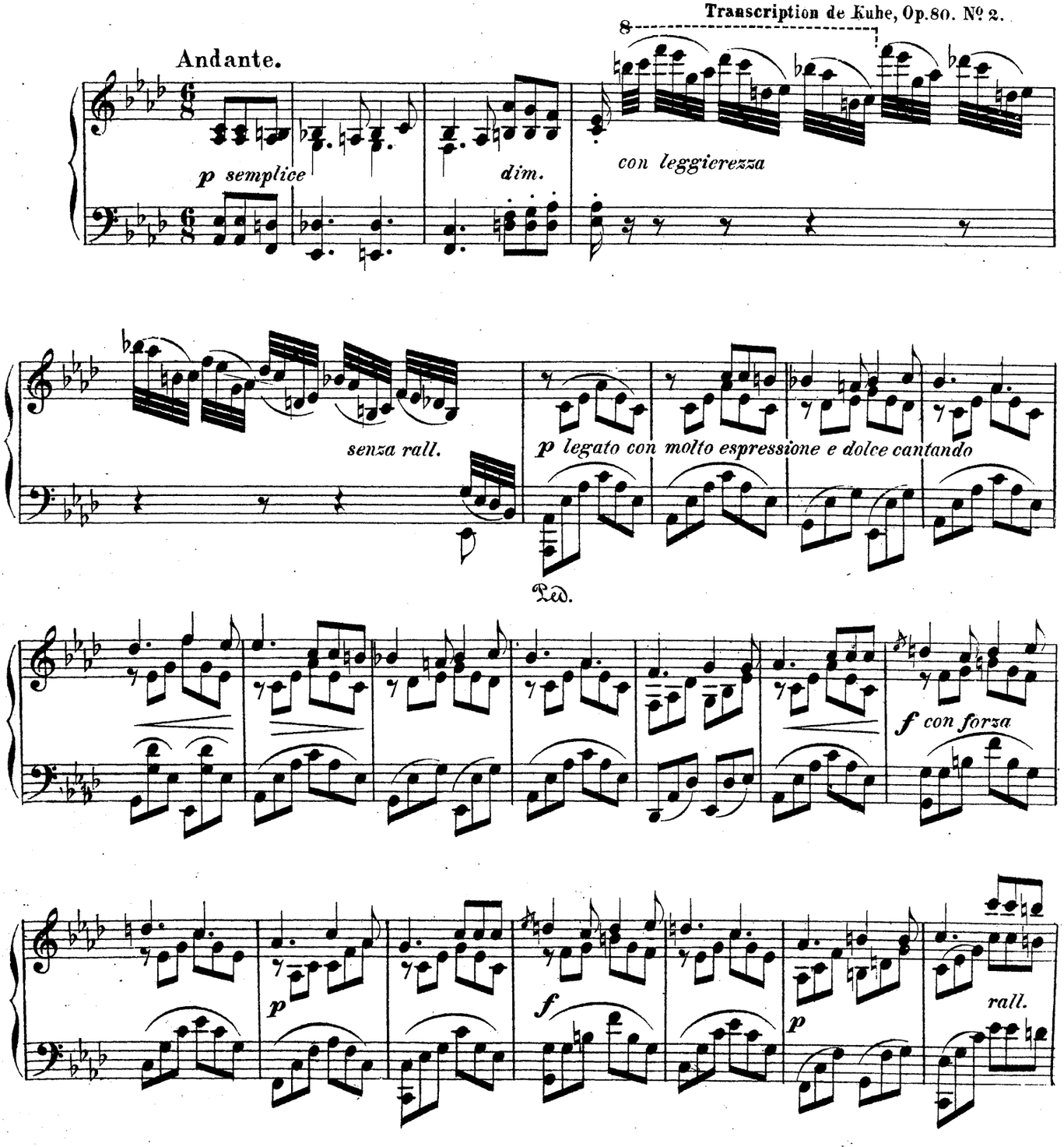

a tempo.

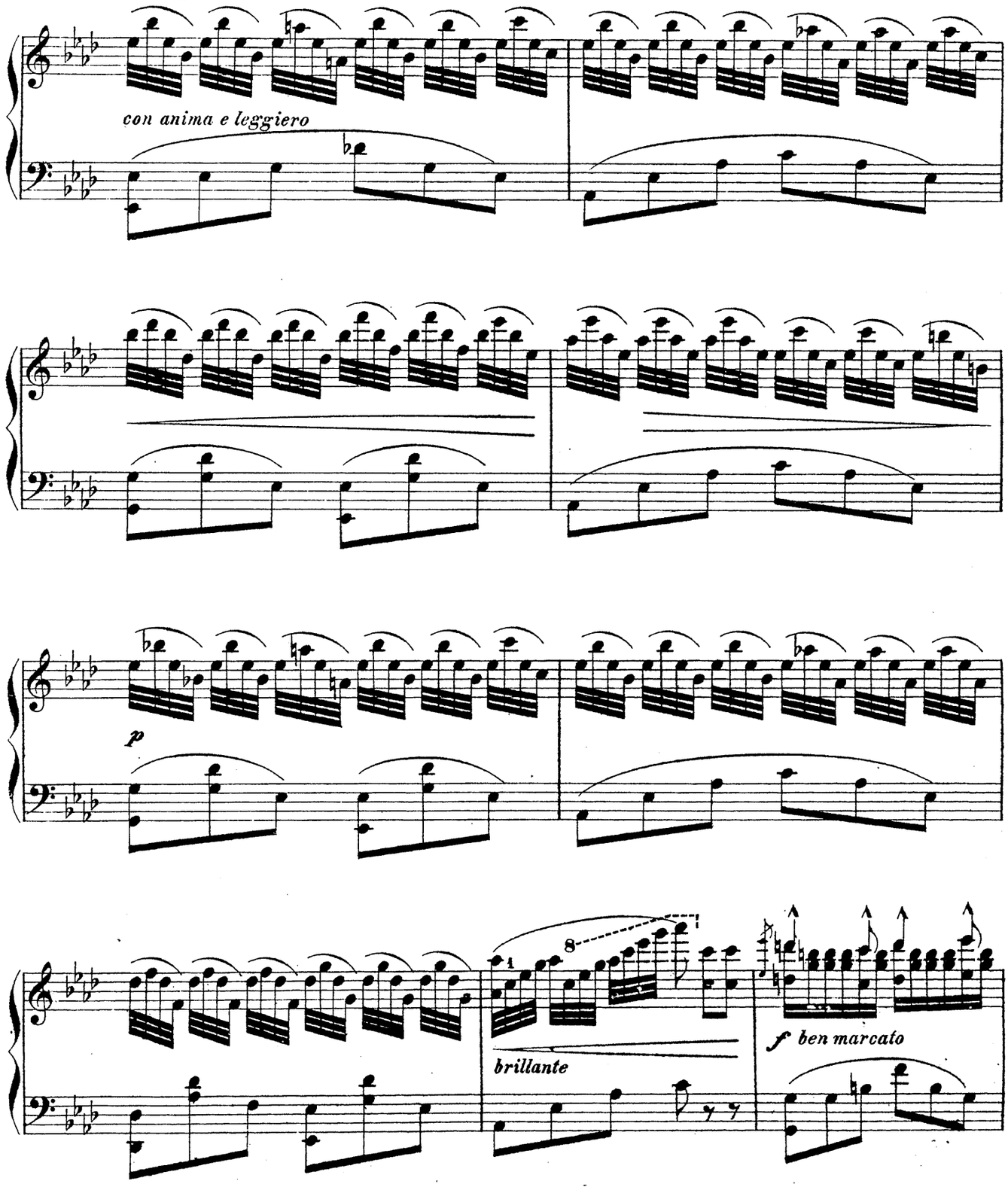

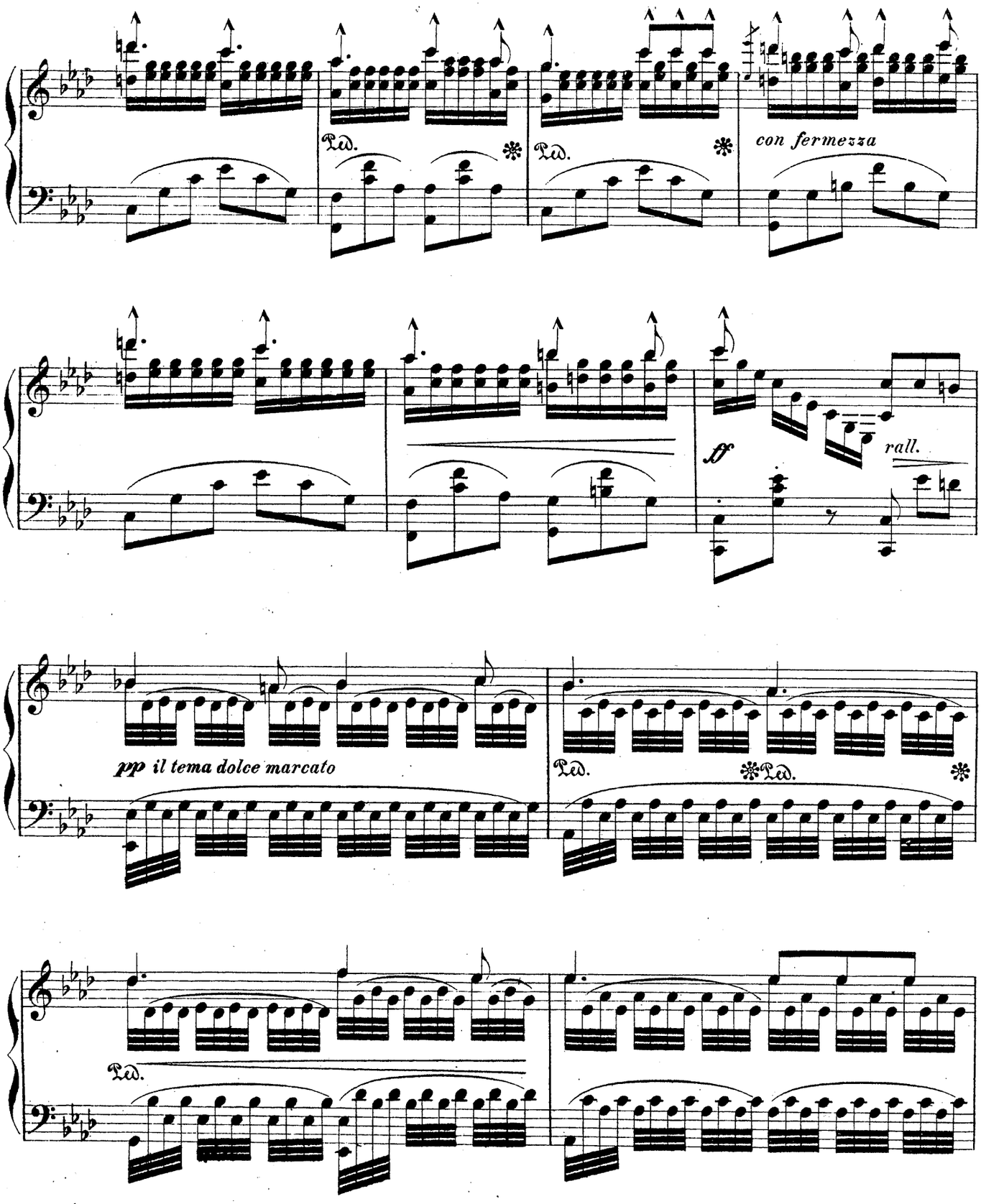
con fermezza
ff
rall.
pp il tema dolce marcato

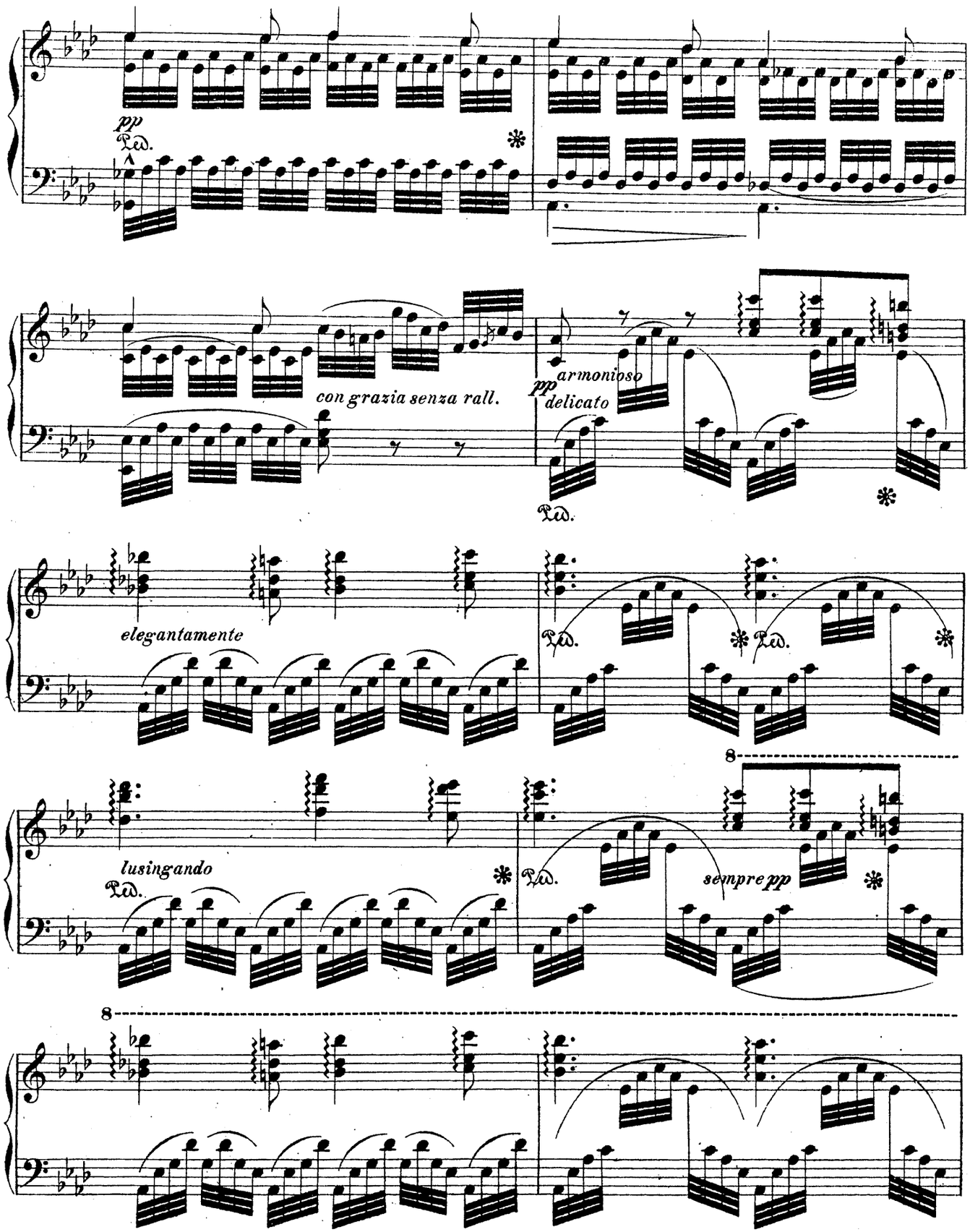
pp
con grazia senza rall.
pp armonioso
delicato
elegantamente
lusingando
sempre pp
8
8

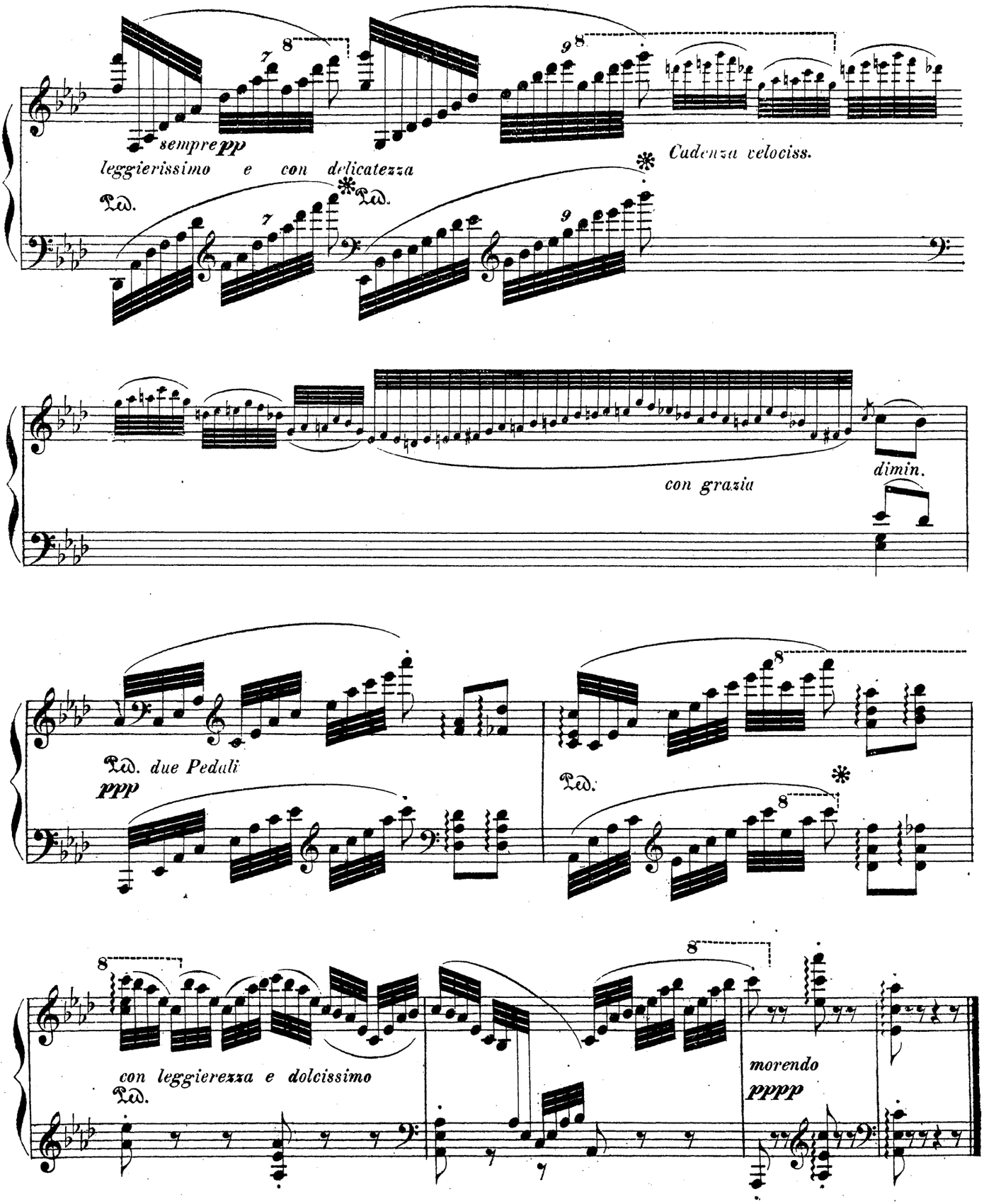
sempre pp
leggierissimo e con delicatezza
Ped.
Cadenza velociss.
con grazia
dimin.
Ped. due Pedali
ppp
Ped.
con leggierezza e dolcissimo
Ped.
morendo
pppp

1.

Conte.

Erzählung.

Allegretto amabile.

Jadassohn.

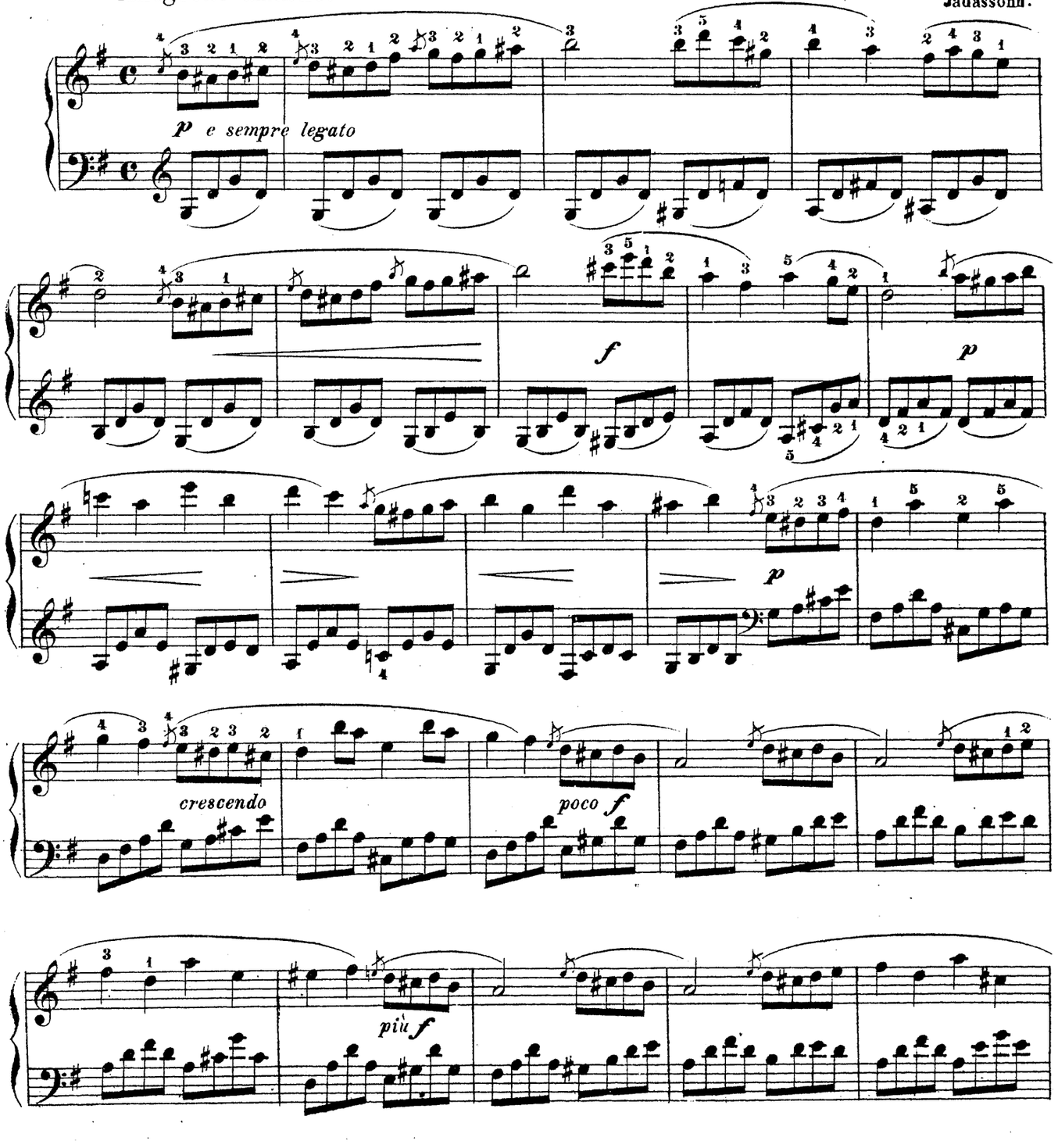

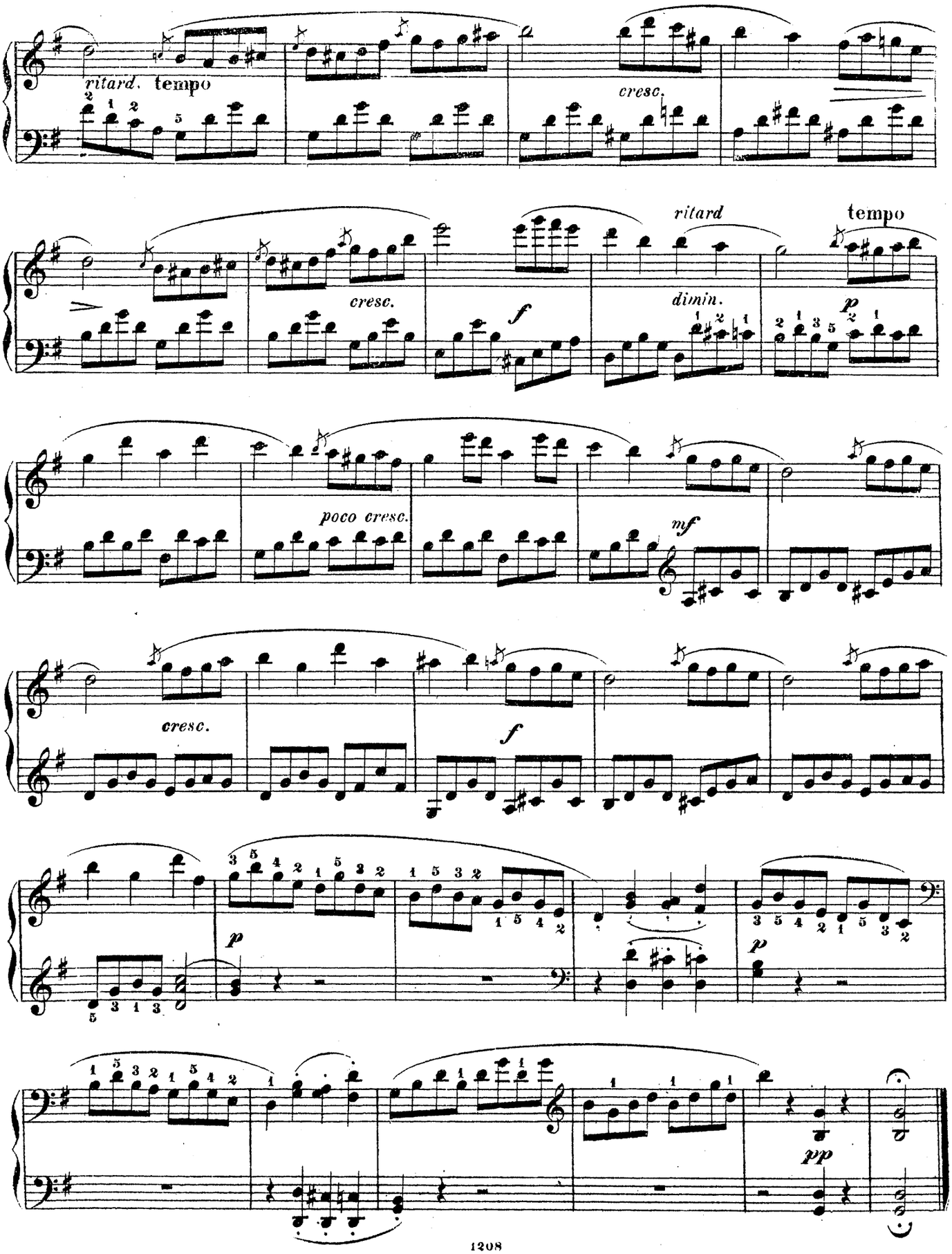
ritard. tempo
cresc.
cresc.
f
ritard
dimin.
tempo
p
poco cresc.
mf
cresc.
f
p
p
pp

2.
SOLLICITATION.
Bitte.

Andantino.

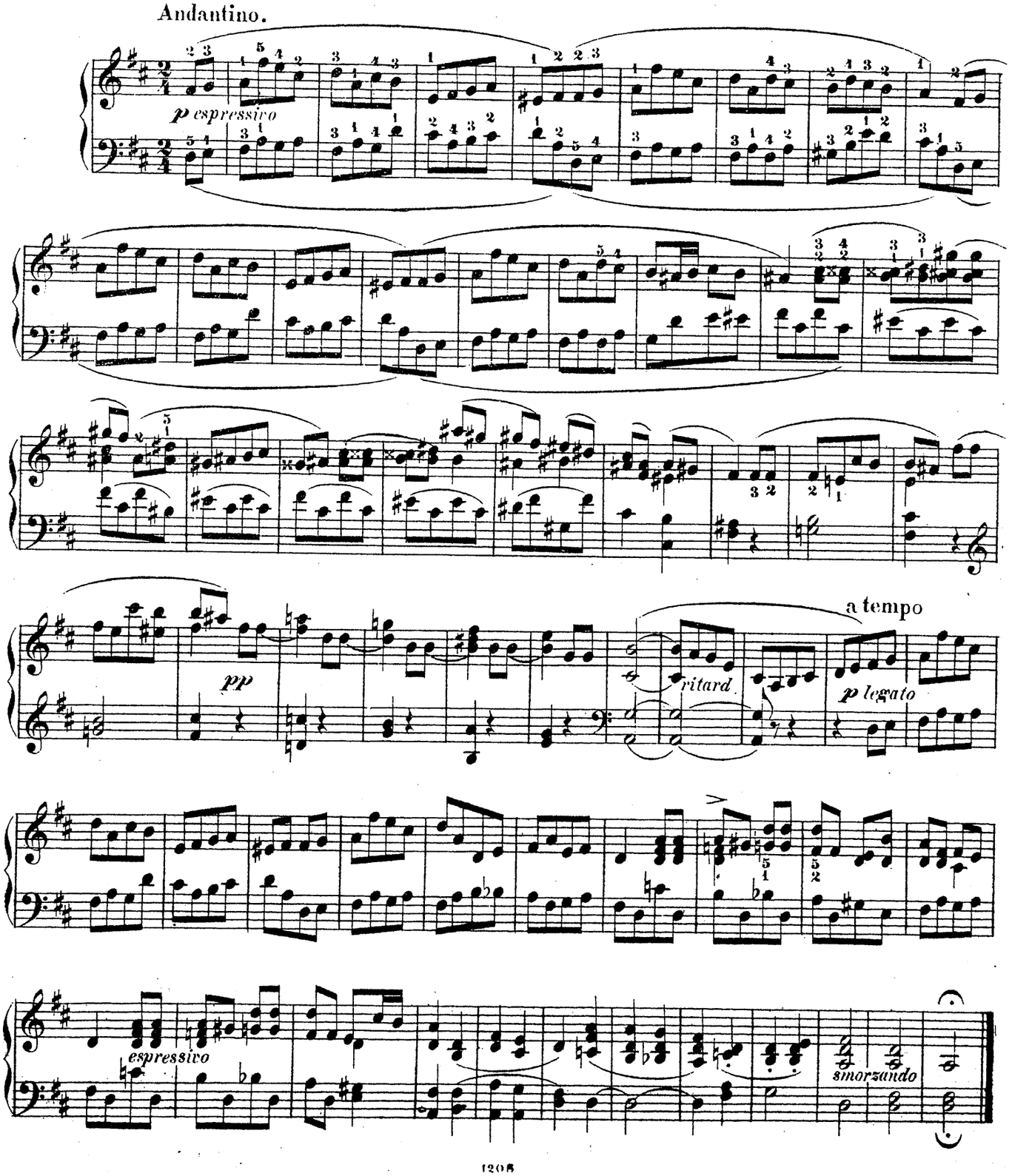

3.

ELÉGIE.

Elegie.

Lento.

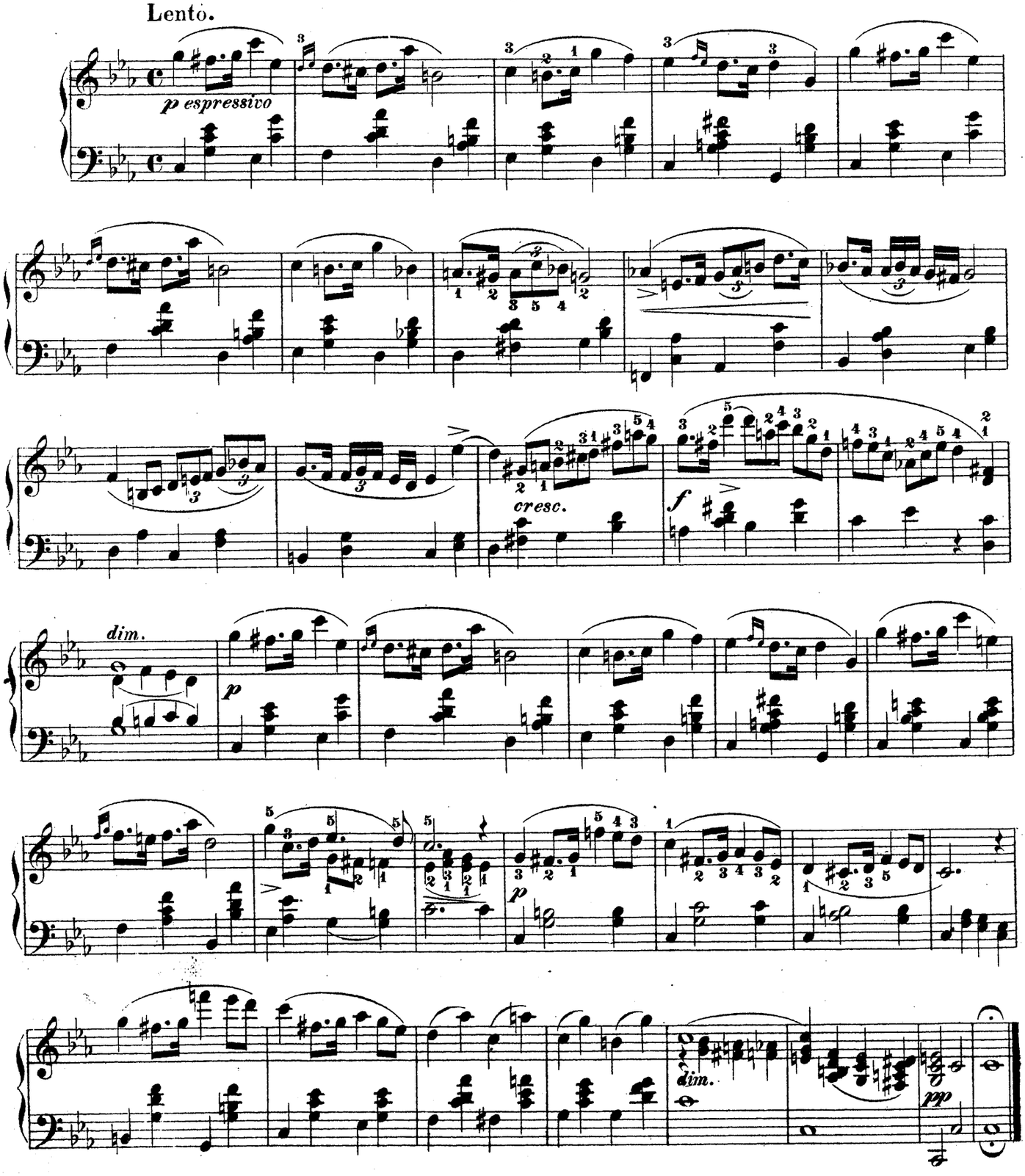

4.

CHANSON

Lied.

Andante con moto.

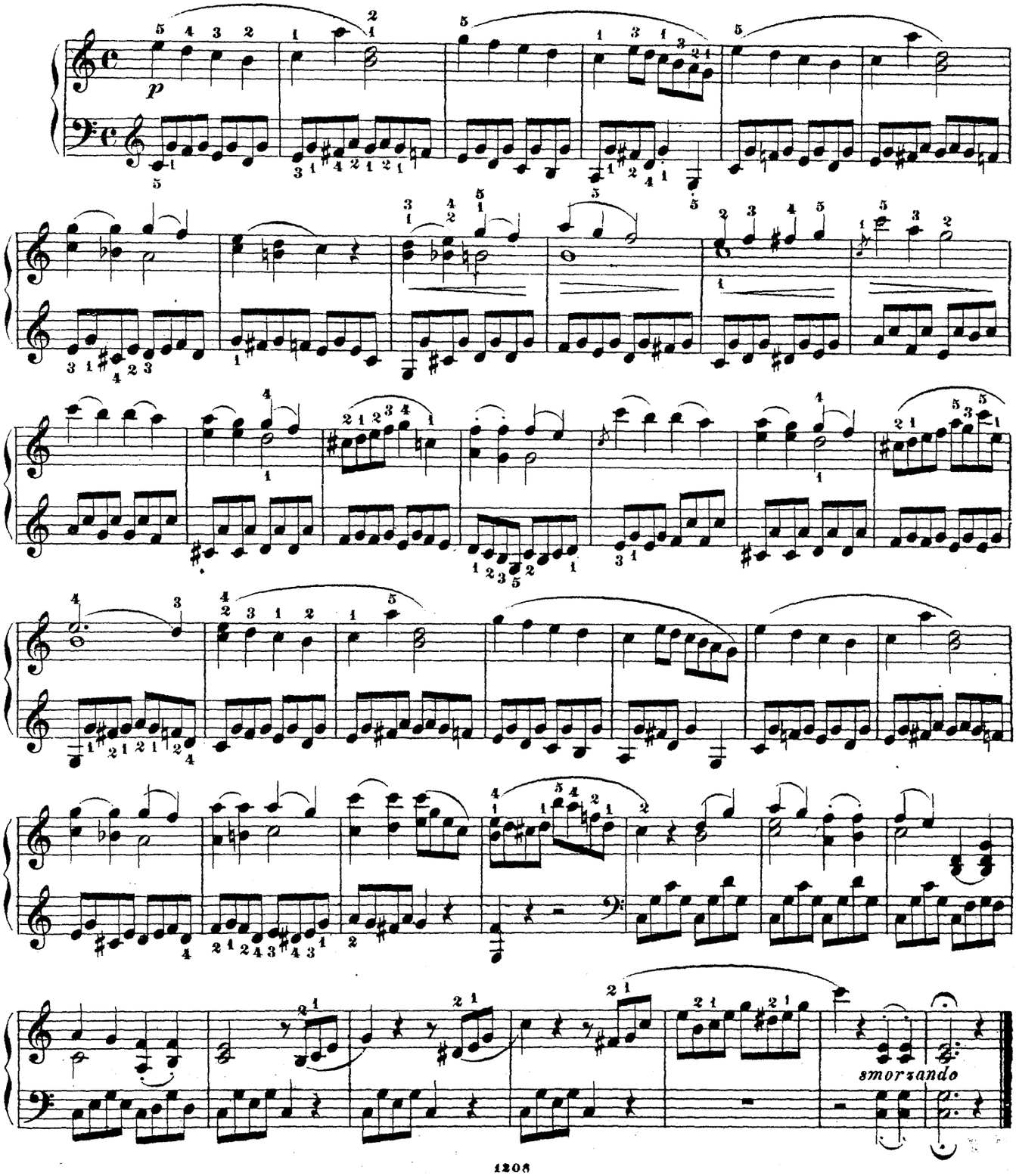

5.

DANSE D'ENFANS.

Kindertanz.

Tempo moderato.

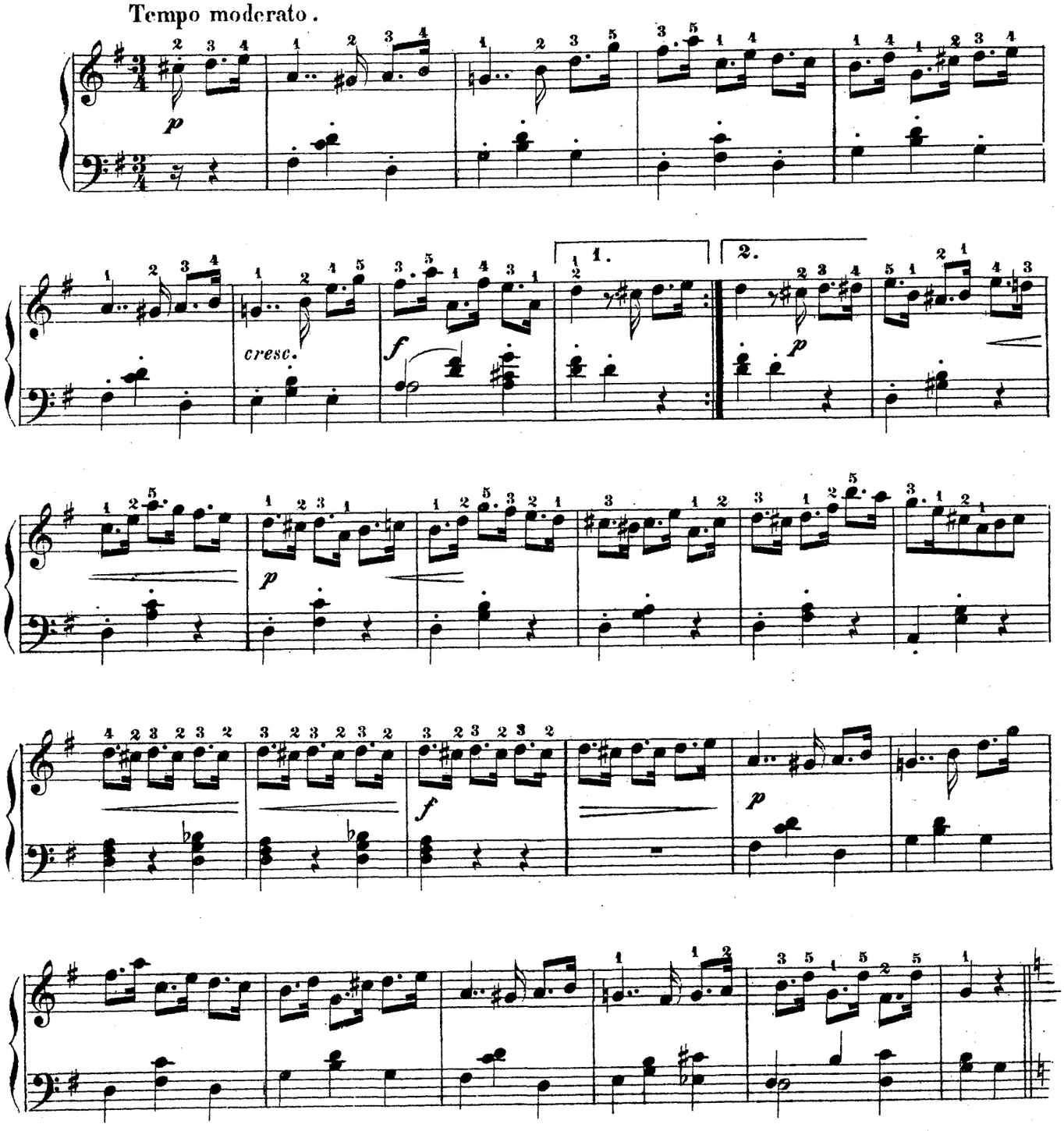

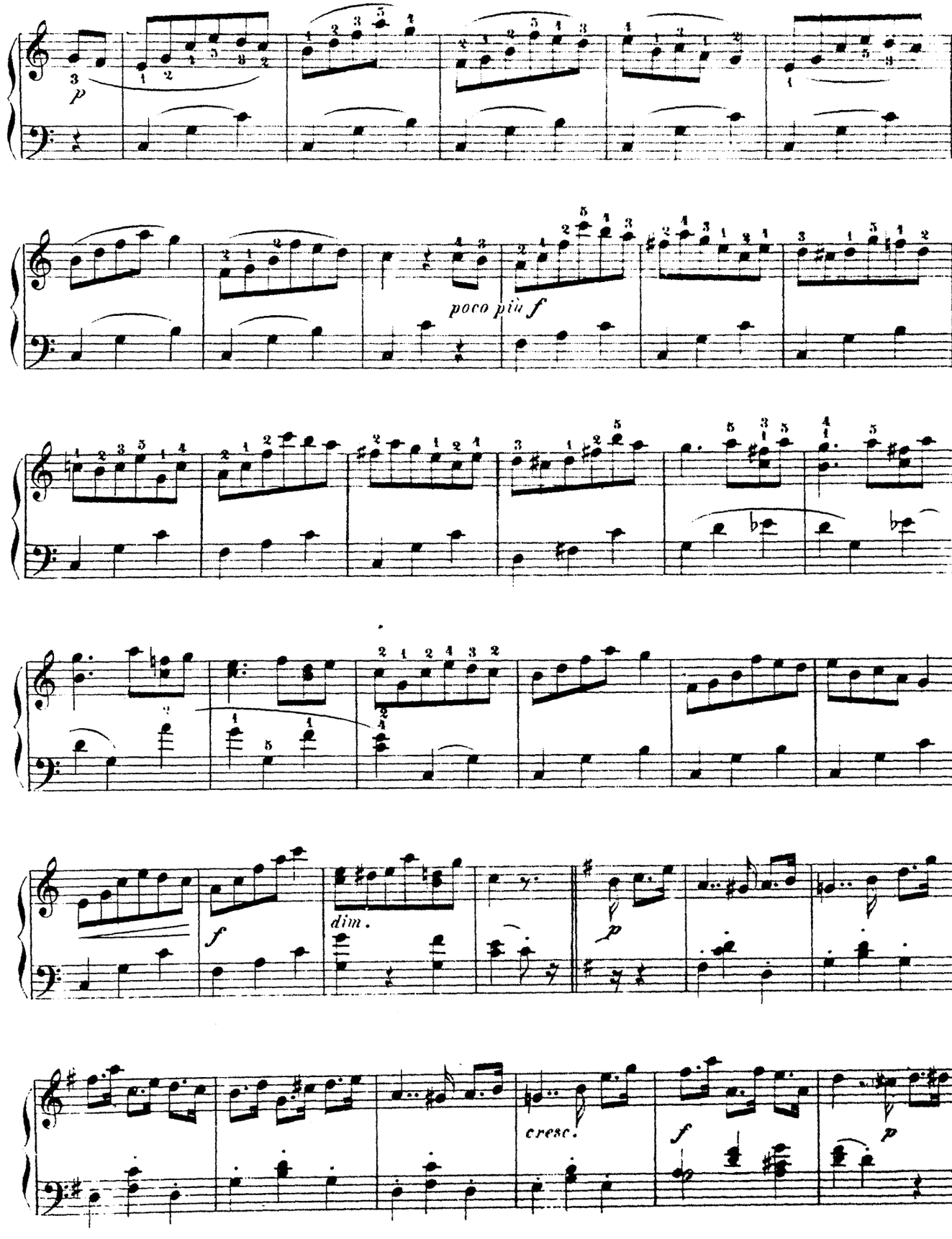
p
poco più f
f
dim.
p
cresc.
f
p

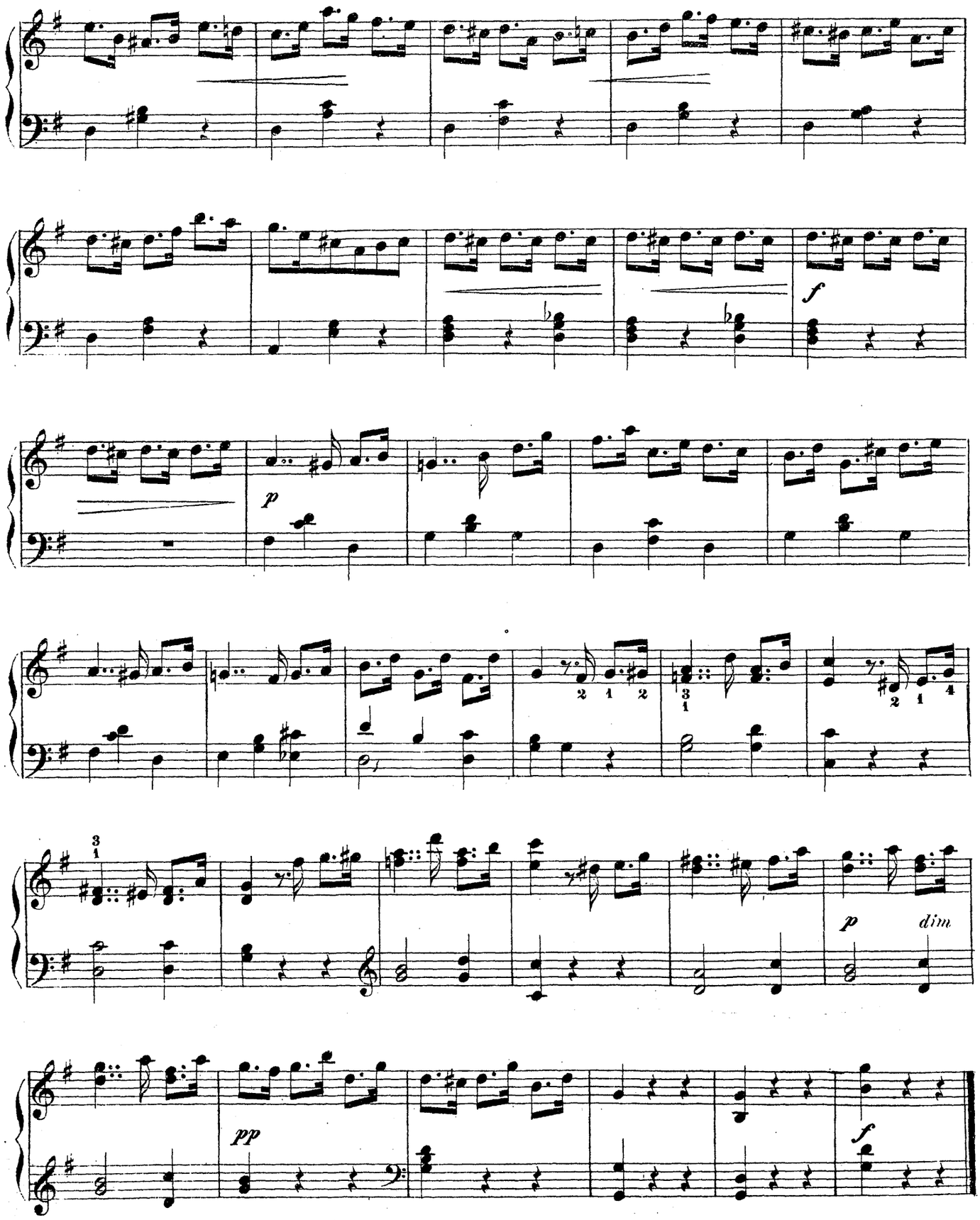
f
p
dim
pp
f

6.

LES KHOUTERS D'ODESSA.

A. Hubert.

Introduction. Polka.

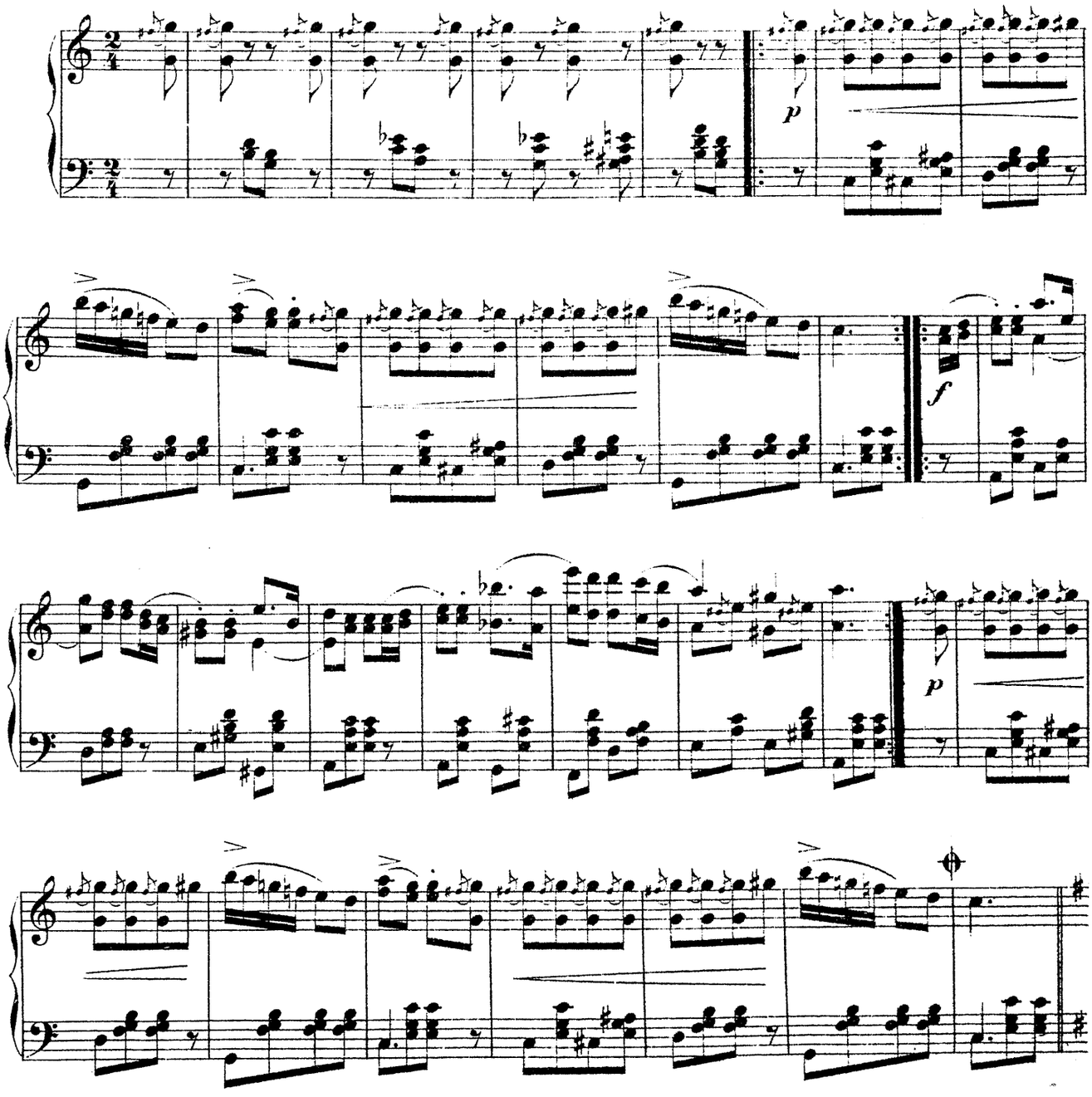

Trio.

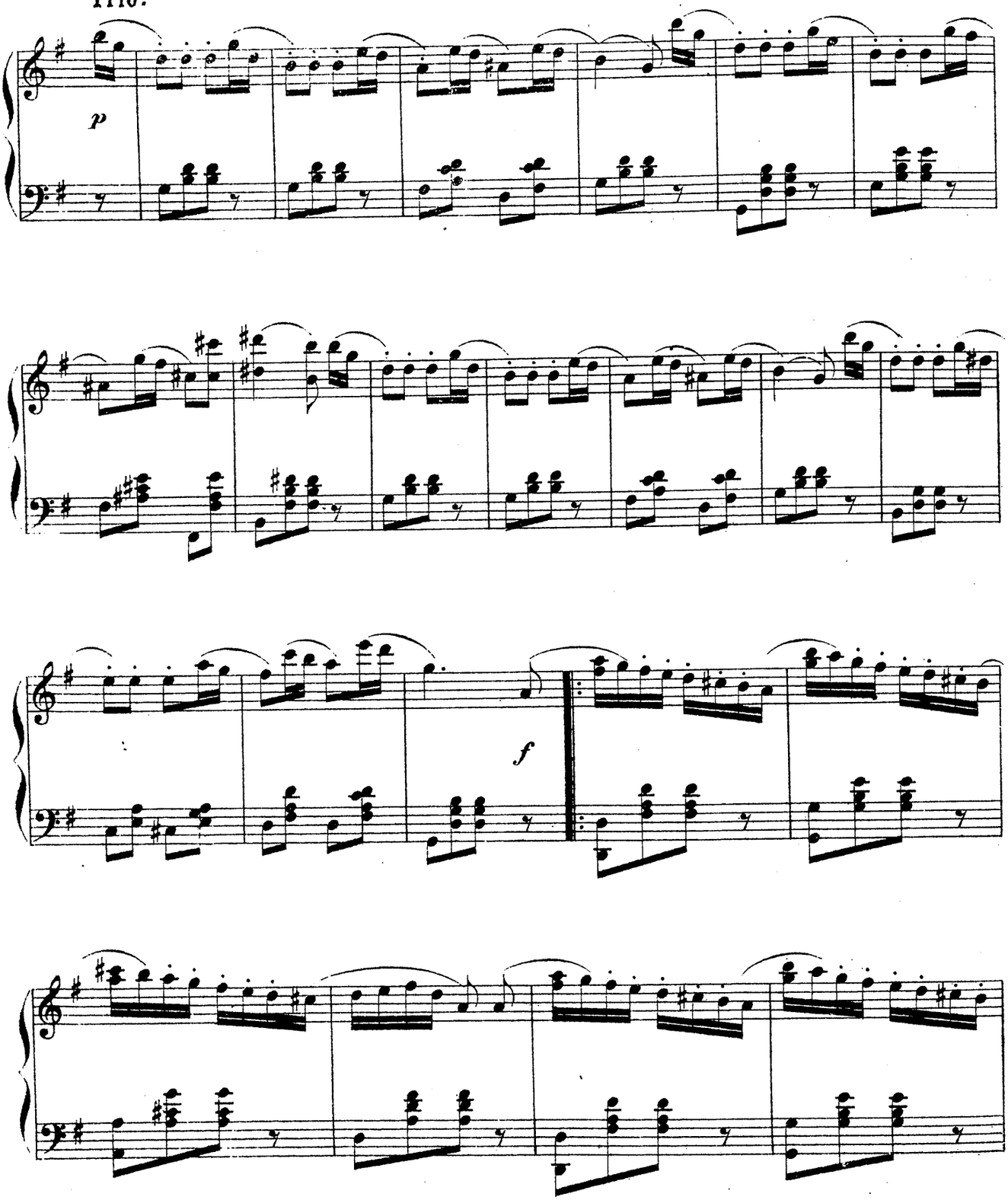

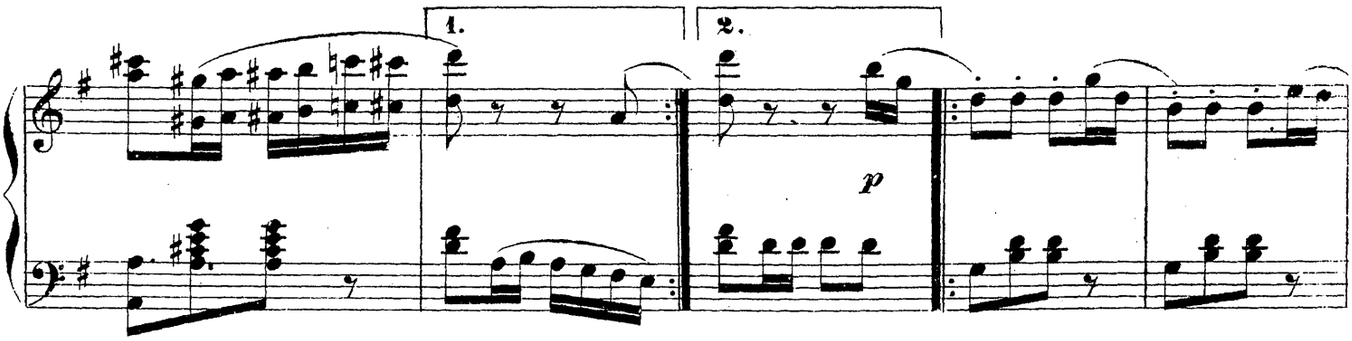

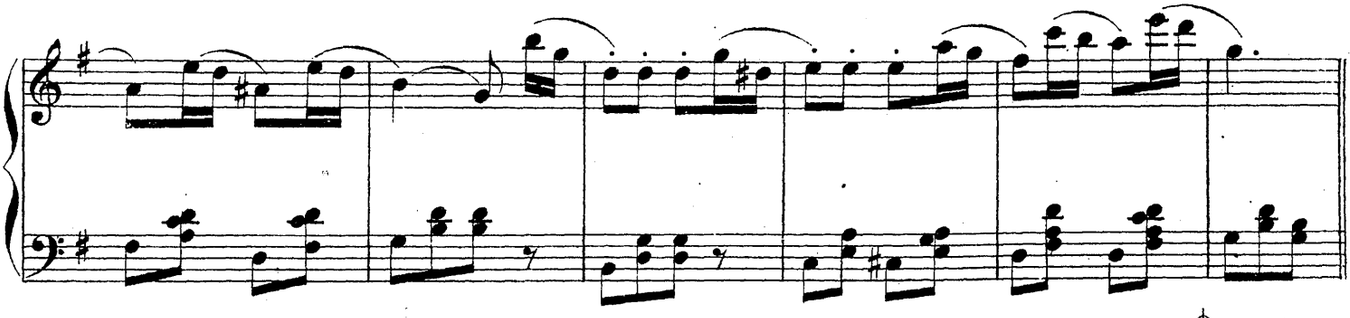

Polka D.C. 𝄋 *e Coda.*
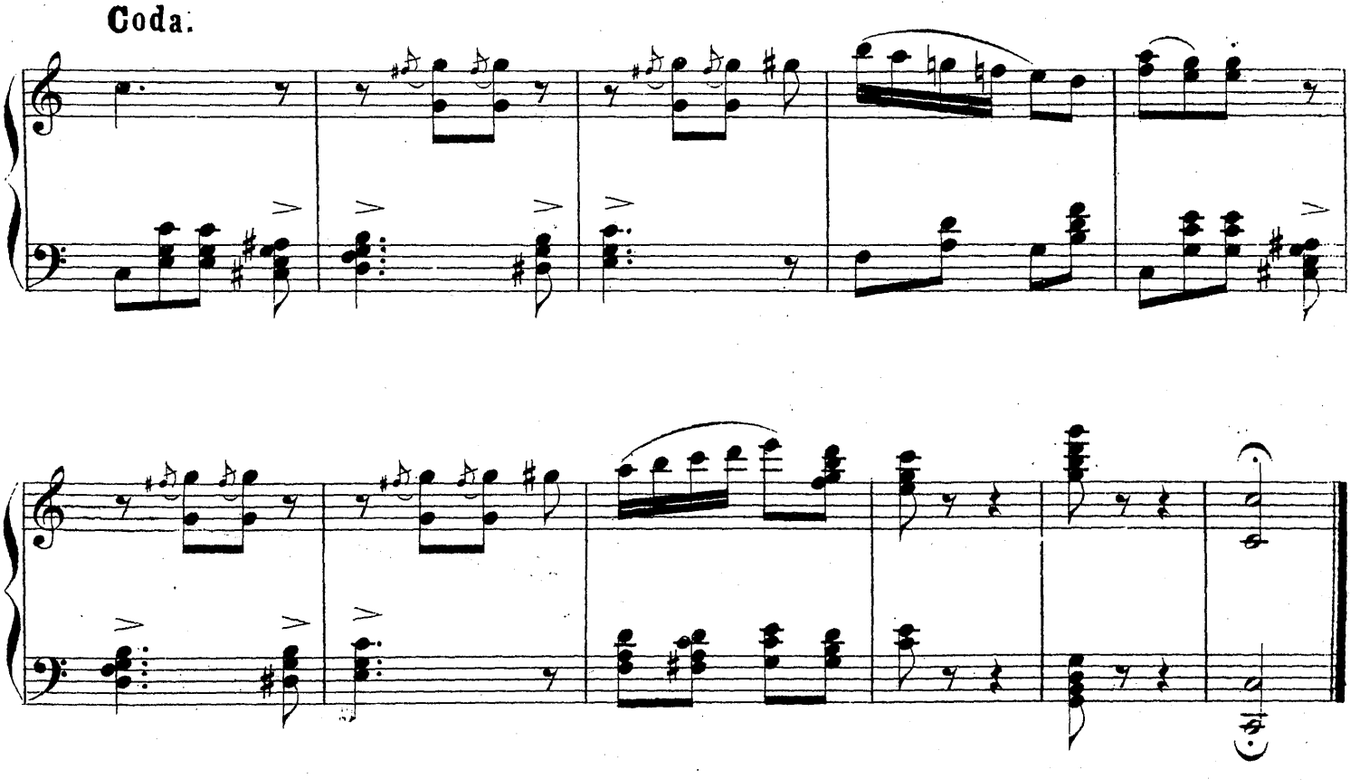
Coda.