

Adornato

(D moll)

für Violine
mit Pianoforte-Begleitung

componirt und dem Professor Herrn

JOSEPH JOACHIM

gewidmet
von

EMILIE MAYER.

Deutsche Musiksammlung
BERLIN
Bei d. Kgl. Bibliothek

Op. 48.

Pr. M. 1, 80.

Verlag und Eigentum für alle Länder. Den Verträgen gemäß geschützt.
Eingetragen in das Vereins-Archiv. Arrangements vorbehalten. Ent^e Stat. Hall

CARL SIMON, BERLIN, W.
58 Friedrichstraße.

Leipzig, Fr. Volckmar.
Kopenhagen, Wilh. Hansen.

Copyright, G. Schirmer, New-York.
Paris, Durand, Schönewerk & C^o

Stettin, E. Simon.
London, Augener & C^o

1883.
C. S. 972.

Verlags * Gesellsch.
Leipzig, Anst. v. C. G. Röder, Leipzig.

Herrn Professor Jos. Joachim zugeeignet.

NOTTURNO.

Emilie Mayer, Op. 48.

Andante.

Violino.

PIANO.

string. - e - cresc. - un poco rall.

string. - e - cresc. - un poco rall.

a tempo
p
a tempo
p

p

p

p

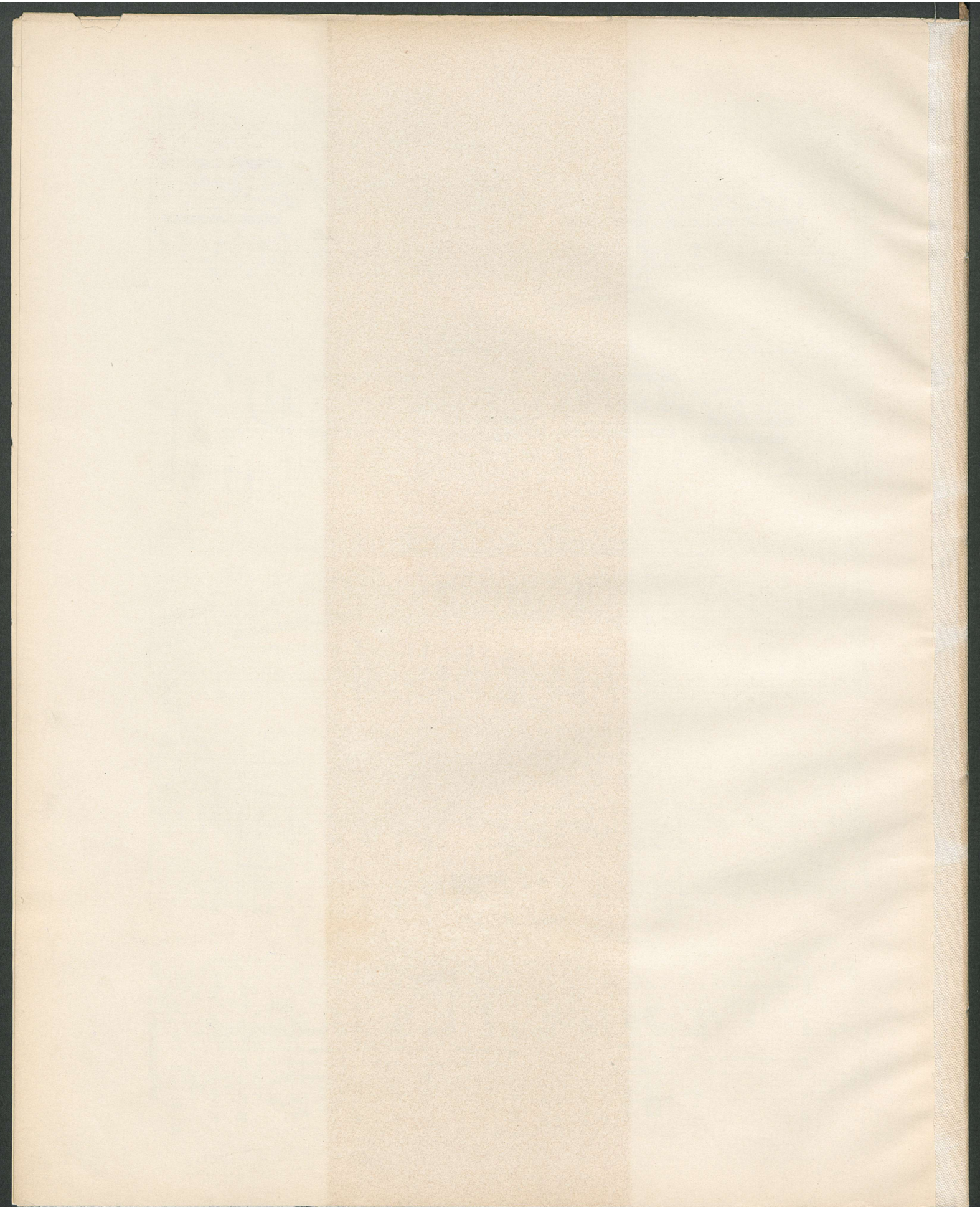

164 445, 2

NOTTURNO.

VIOLINO.

Emilie Mayer, Op. 48.

Andante.

1

p

p

sf

sf

p

cresc.

sf

p

pp

stringendo e cresc.

f

un poco rall.

1

