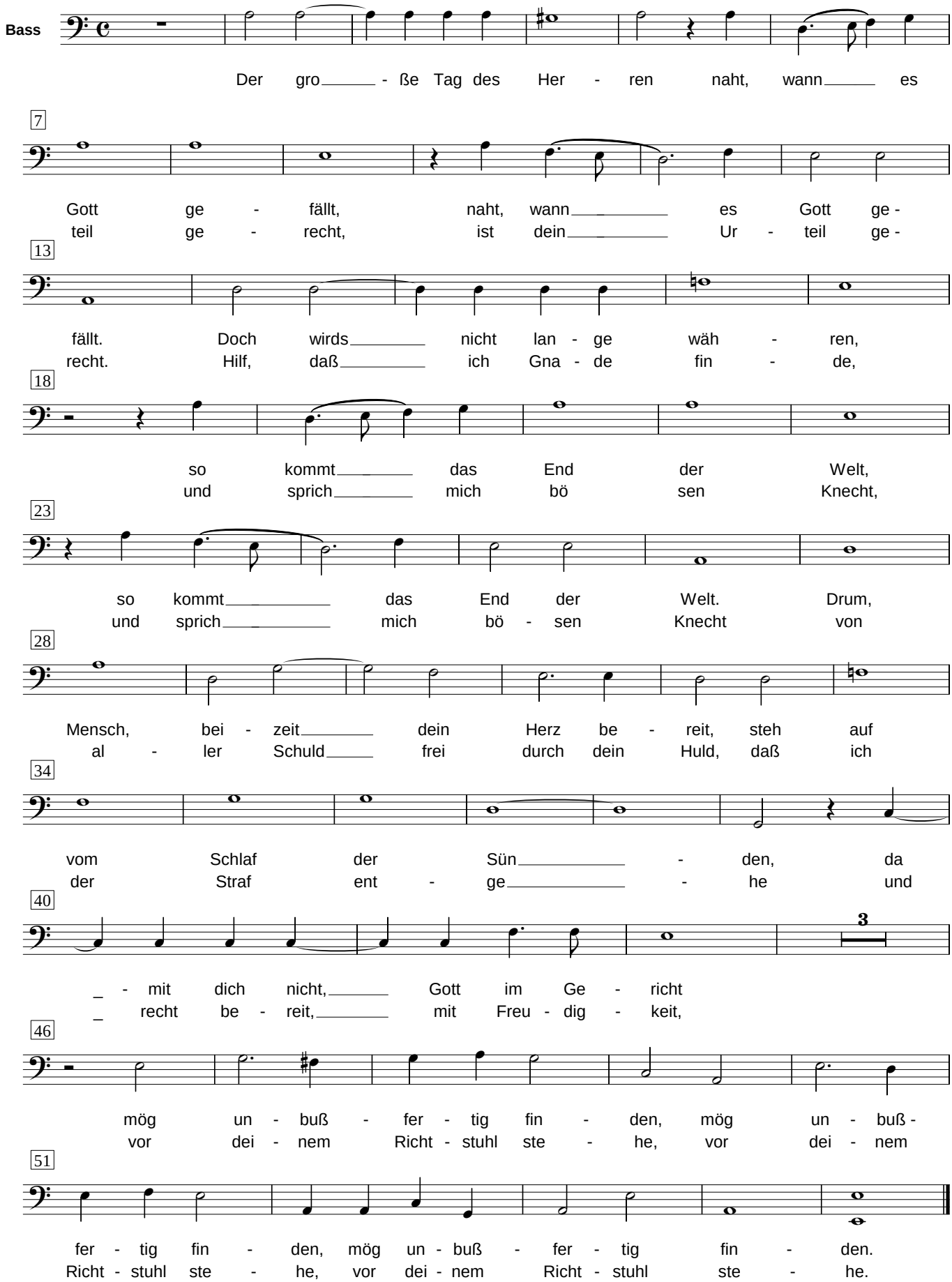3. "Der große Tag des Herren" Johann Eccard (1553 - 1611)