Jacob Obrecht (Gent 1456/57- Ferrara 1505)
Fors seulement

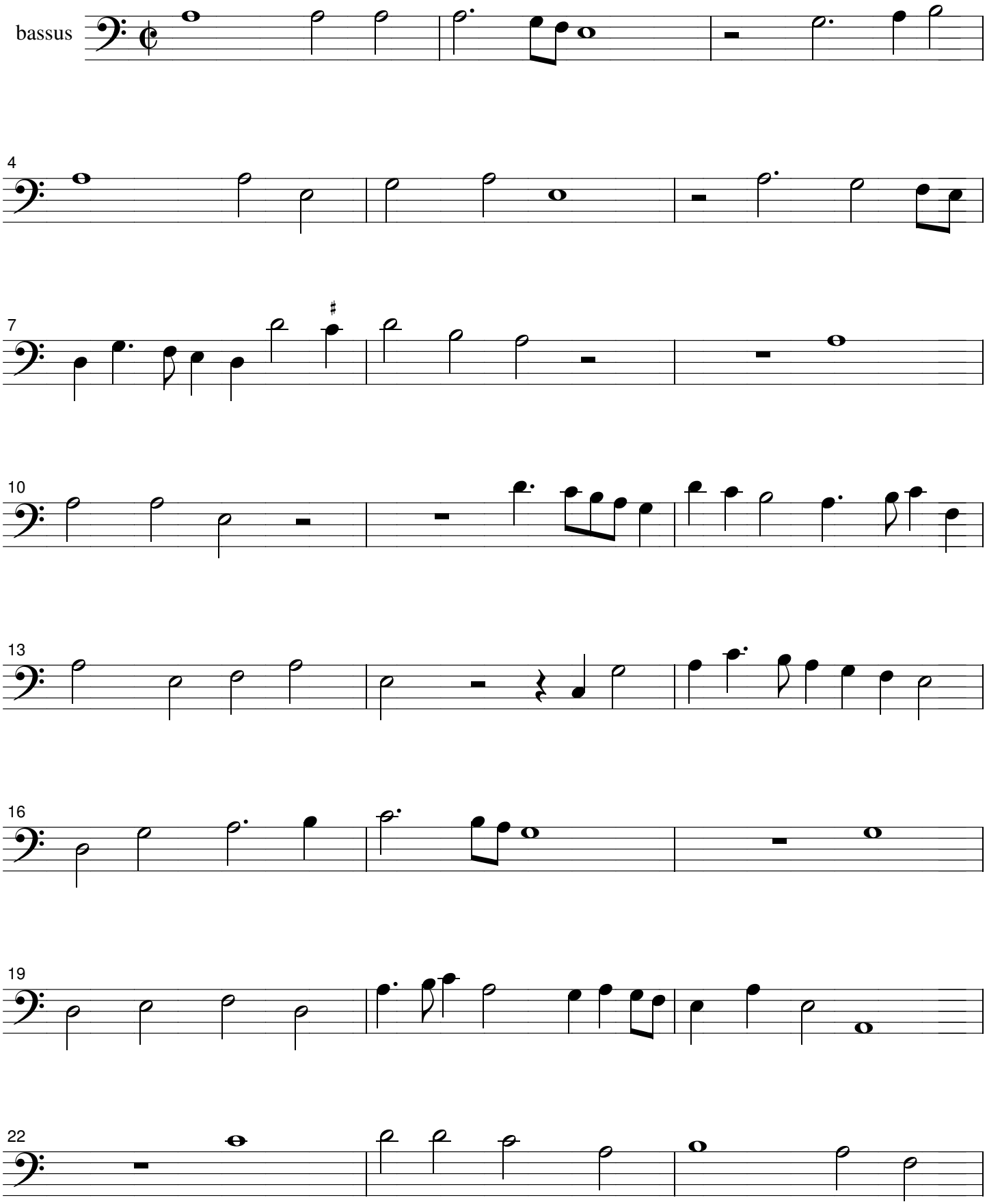

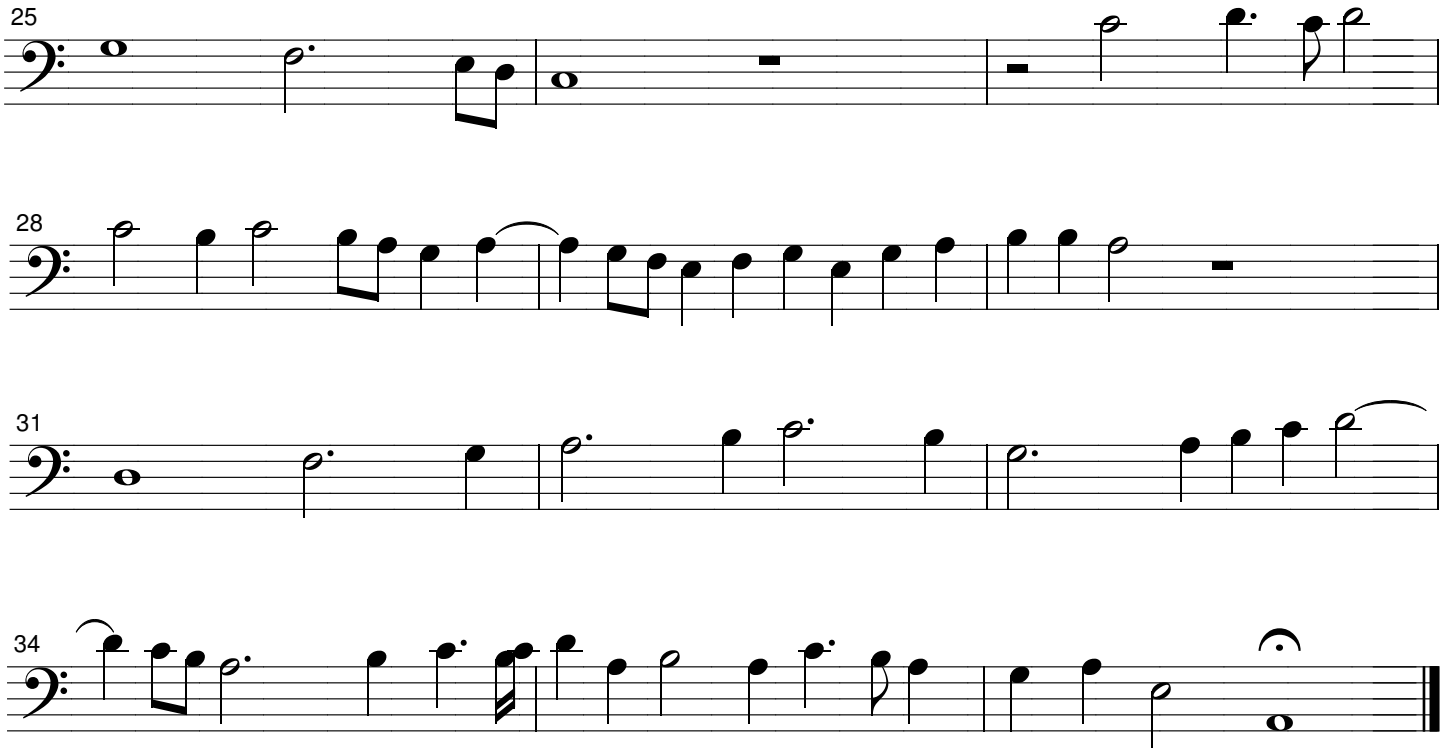
25
28
31
34