# Motet à 4

## 13. O sacrum convivium

**Thomas Luis de Victoria**
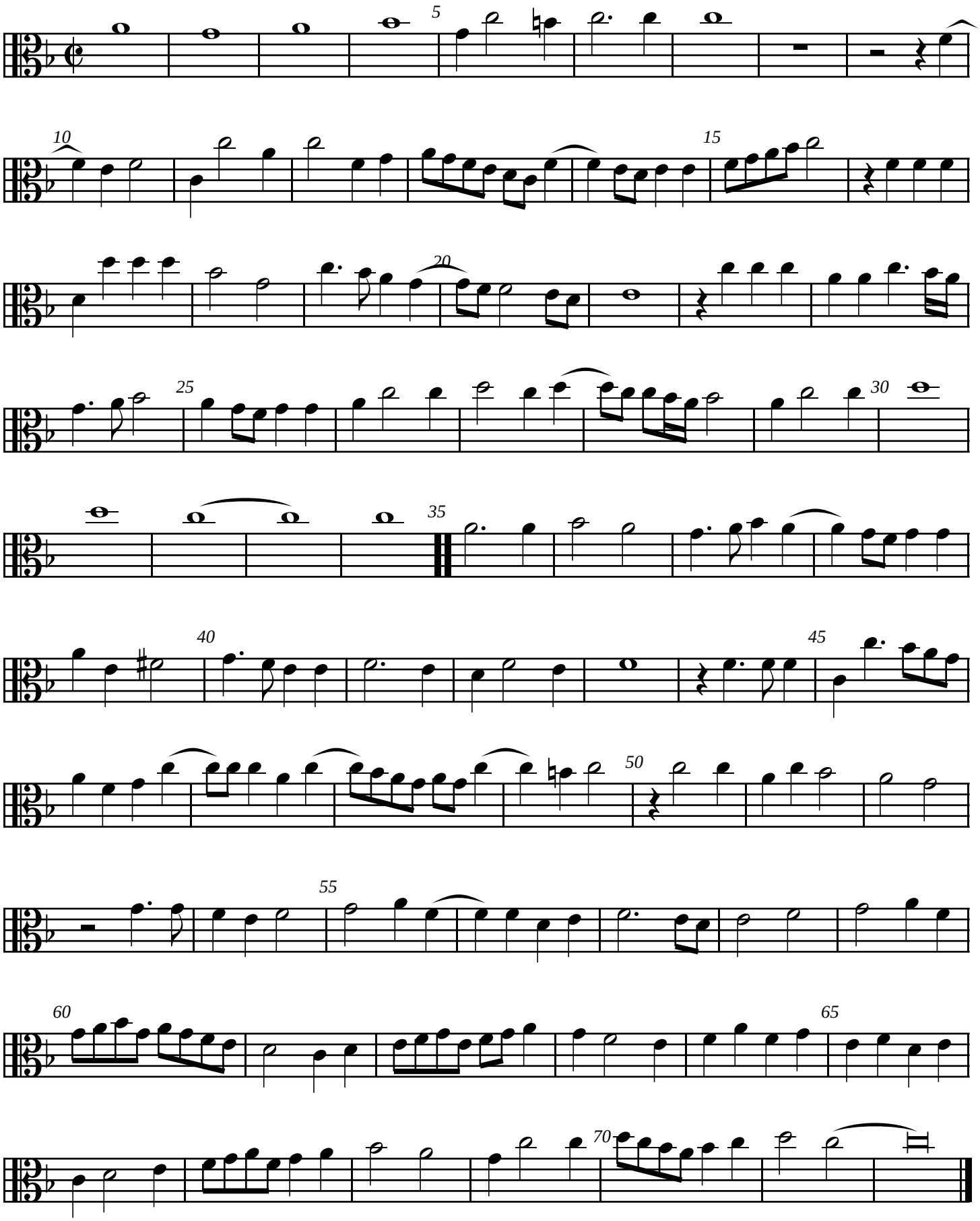
**Treble 2**
**Tr Tr Tr B**