EDITION PETERS

Nr. 3898

D 109/731

BRAHMS

KLAVIERTRIOS

(Georg Schumann)

BRAHMS

TRIOS

FÜR KLAVIER, VIOLINE UND VIOLONCELLO

‹ODER VIOLA ODER WALDHORN ODER KLARINETTE›

HERAUSGEGEBEN VON

GEORG SCHUMANN

C. F. PETERS · LEIPZIG

10442

BRAHMS, Trios.

Государственная
БИБЛИОТЕКА
СССР
им. В. И. Ленина

Trio I.

Op. 8.

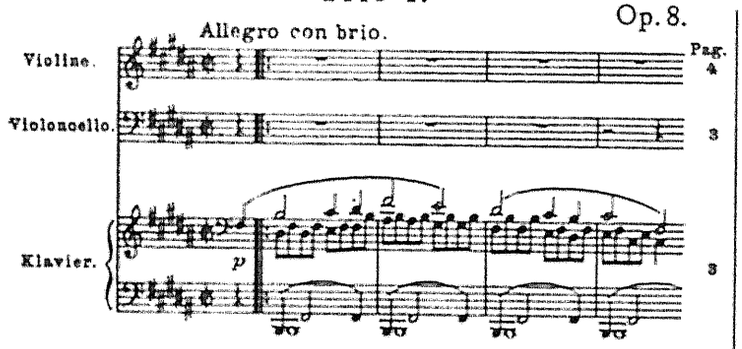

Trio II.

Op. 40.

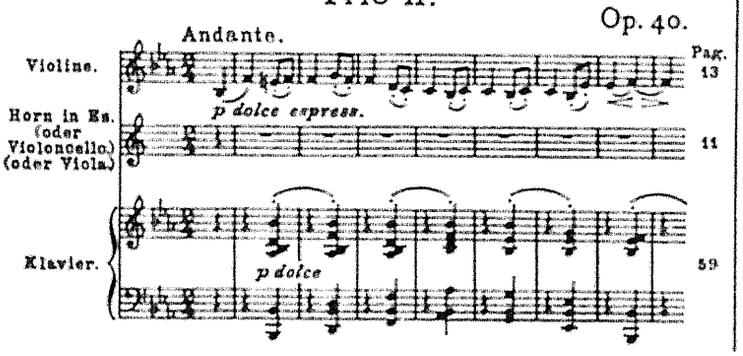

Trio III.

Op. 87.

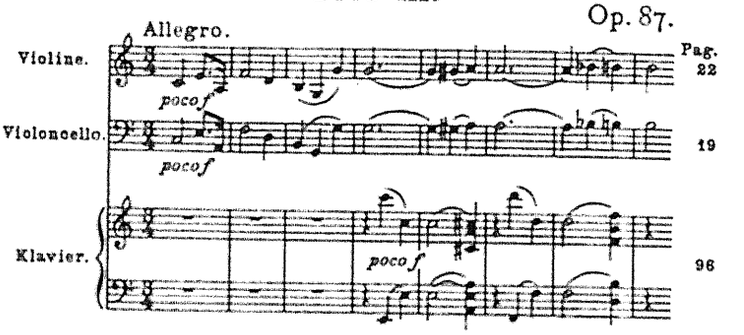

Trio IV.

Op. 101.

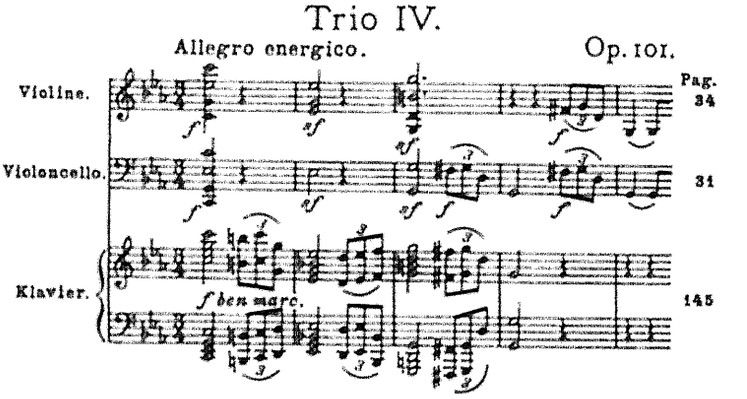

Trio V.

Op. 114.

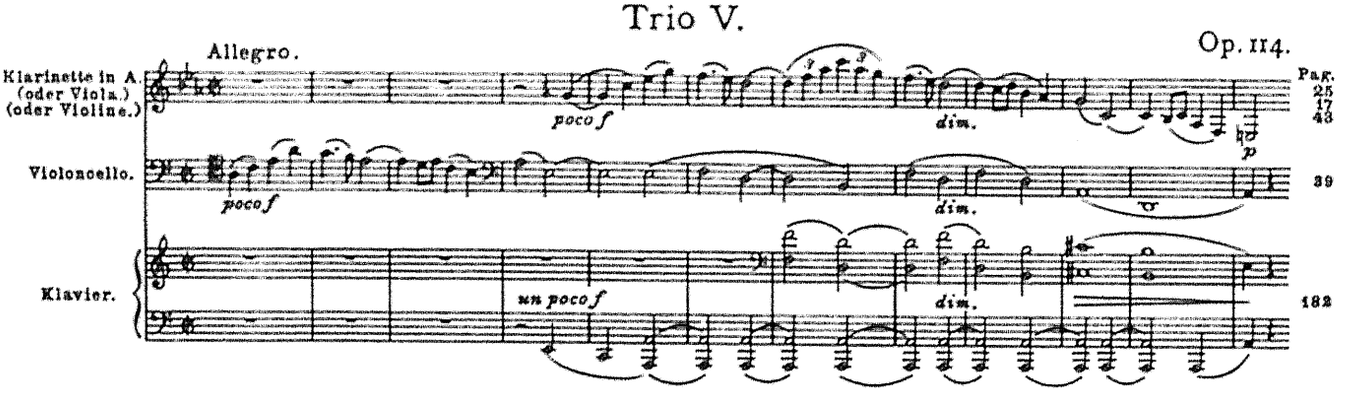

1. Trio,	Op. 8	H dur	—	Si majeur	—	B major
2. Trio,	Op. 40	Es dur	—	Mi♭ majeur	—	E♭ major
3. Trio,	Op. 87	C dur	—	Ut majeur	—	C major
4. Trio,	Op. 101	C moll	—	Ut mineur	—	C minor
5. Trio,	Op. 114	A moll	—	La mineur	—	A minor

TRIO I

für

Klavier, Violine und Violoncello

Johannes Brahms, Op. 8
Zweite Bearbeitung (1891)

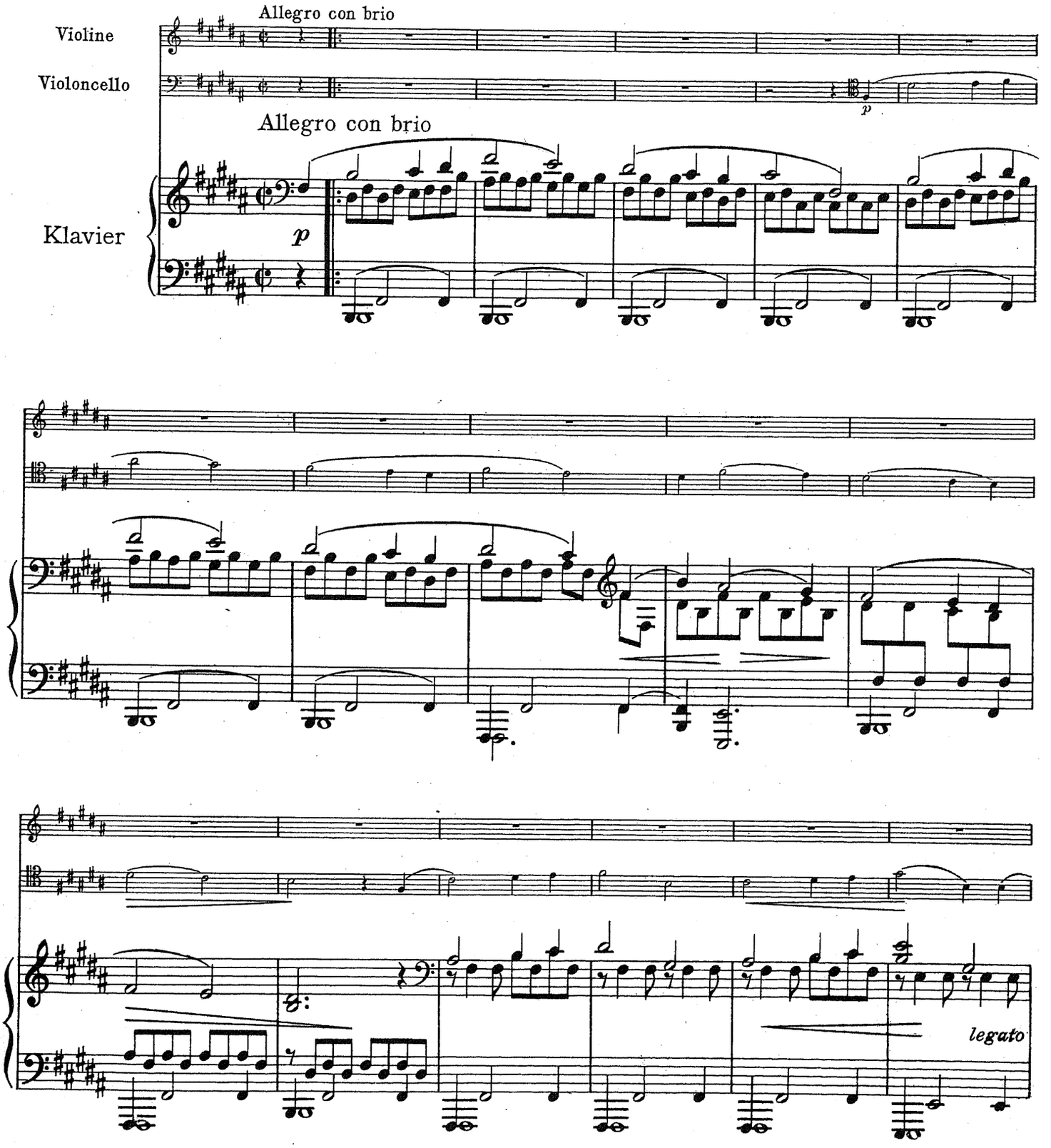

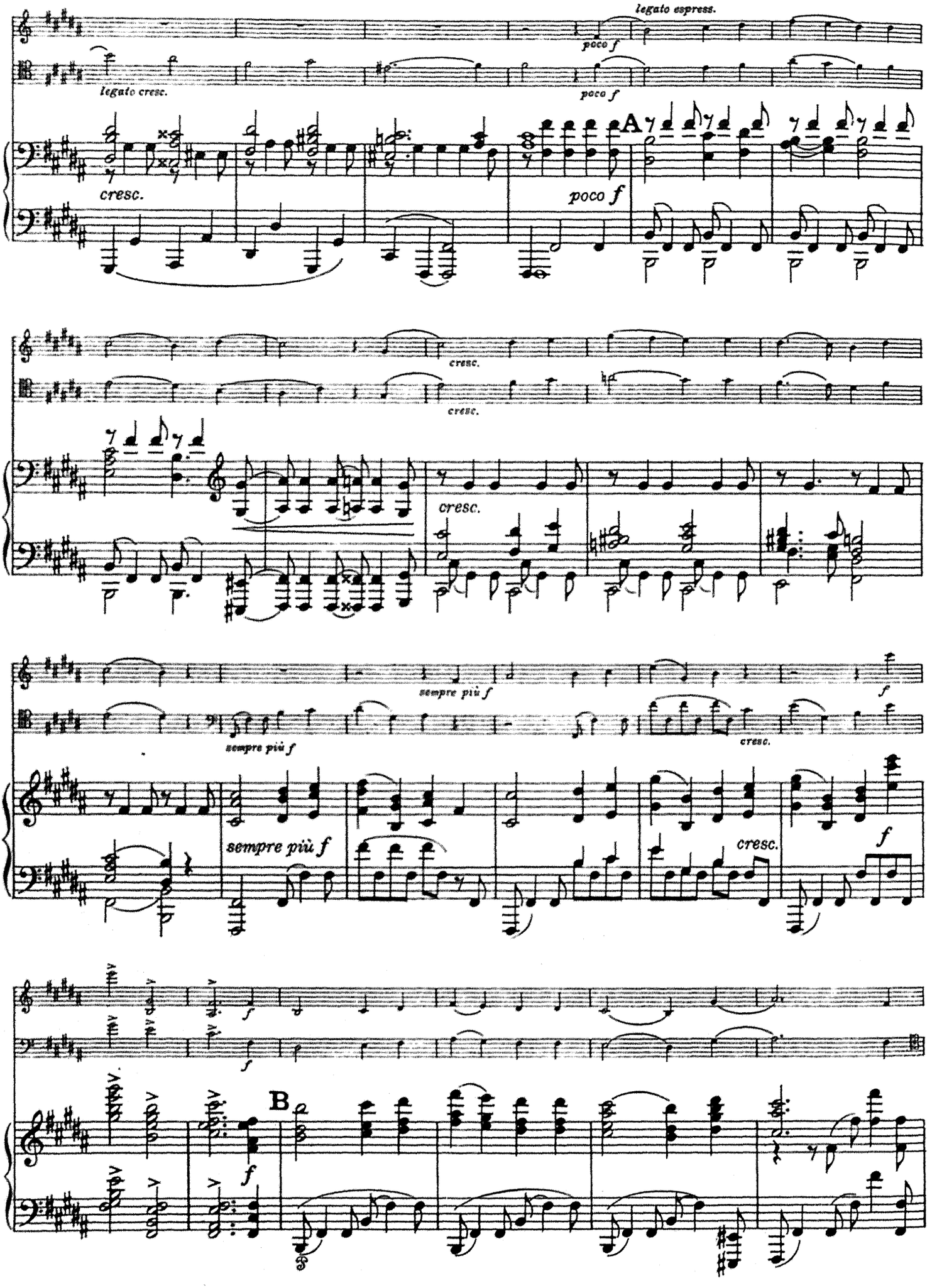
legato espress.
poco f
legato cresc.
poco f
A
poco f
cresc.
cresc.
cresc.
cresc.
sempre più f
sempre più f
f
cresc.
sempre più f
cresc.
f
f
f
B

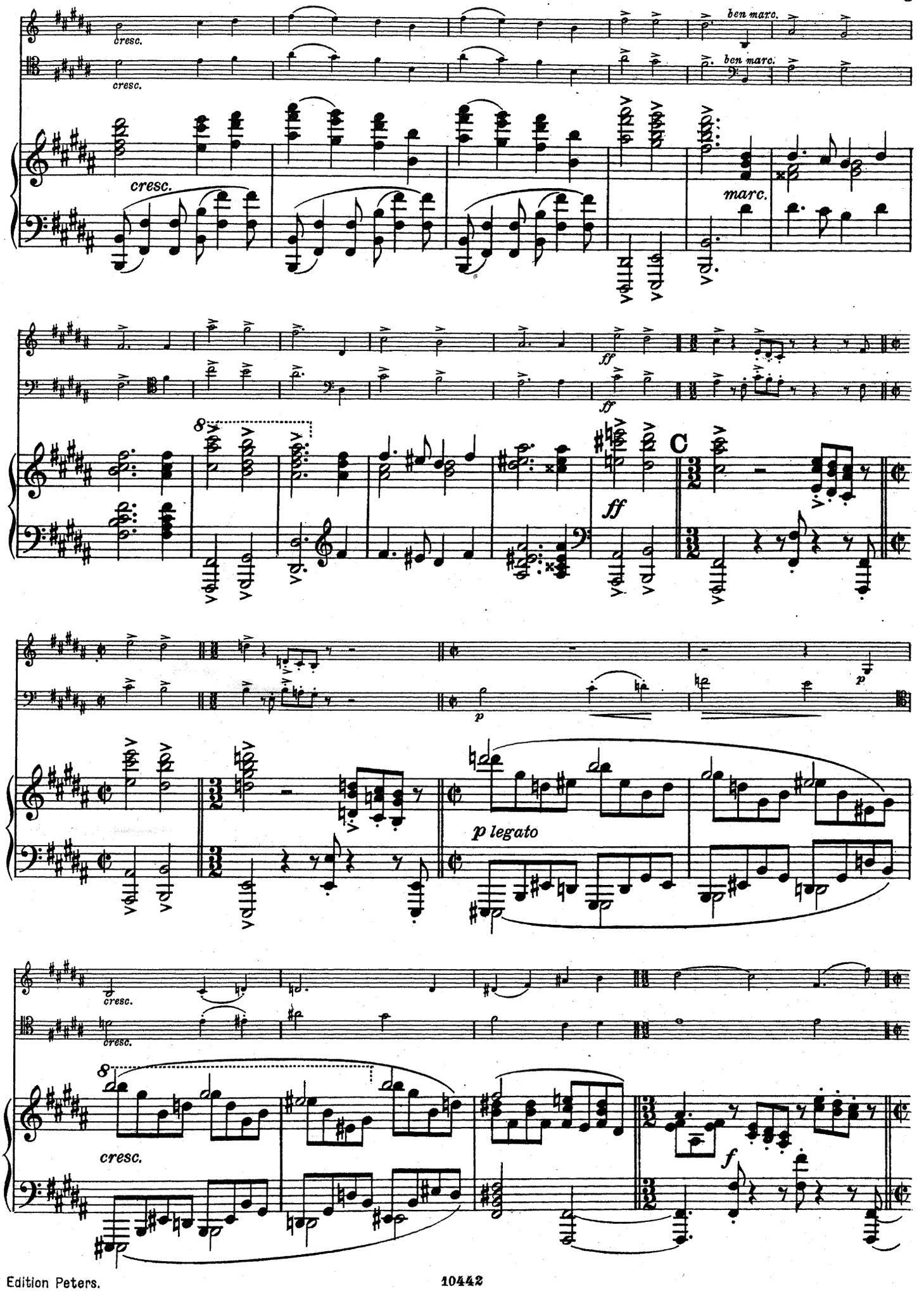
cresc.
ben marc.
marc.
ff
C
p
p legato
f

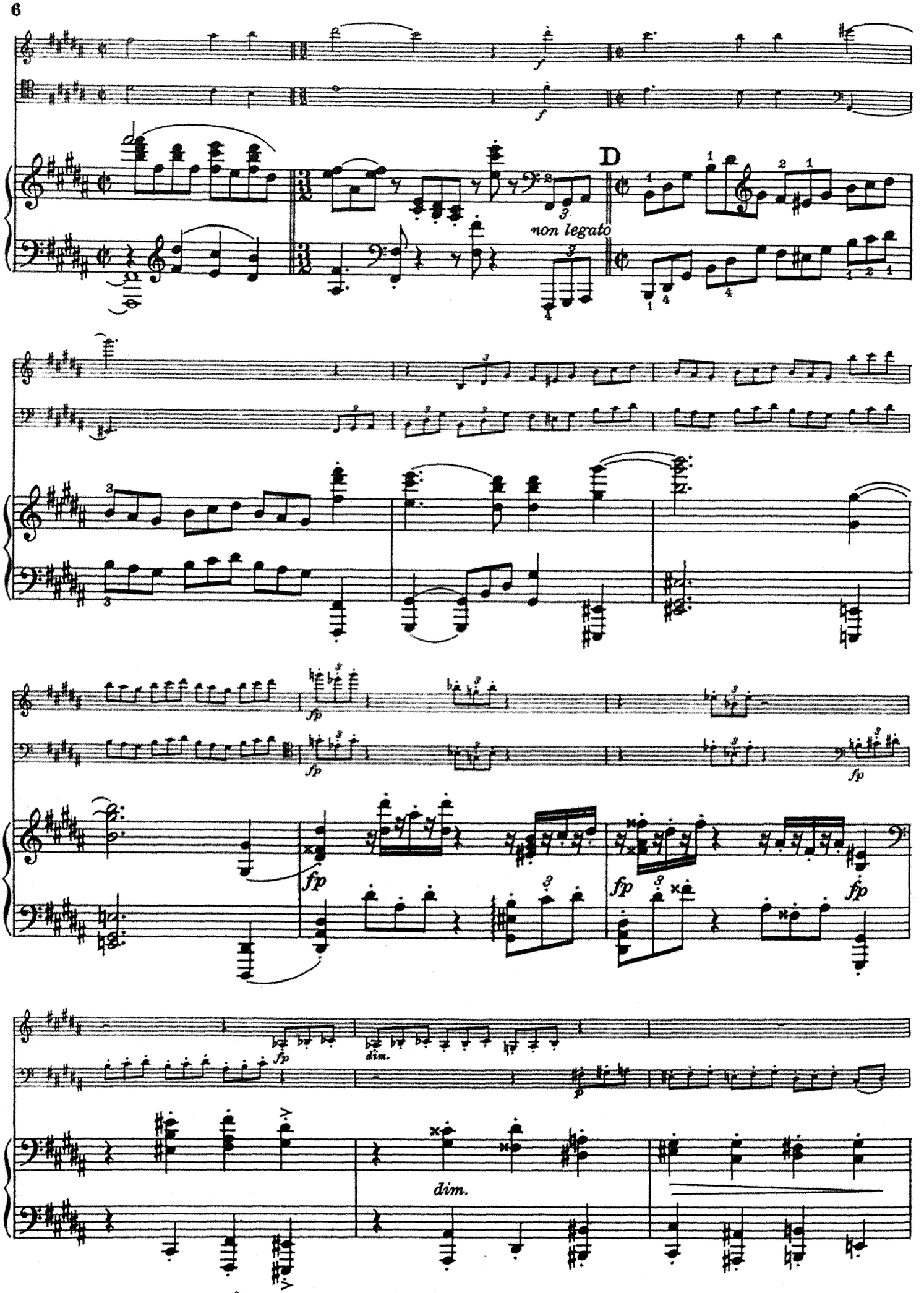
D
non legato
fp
dim.
dim.

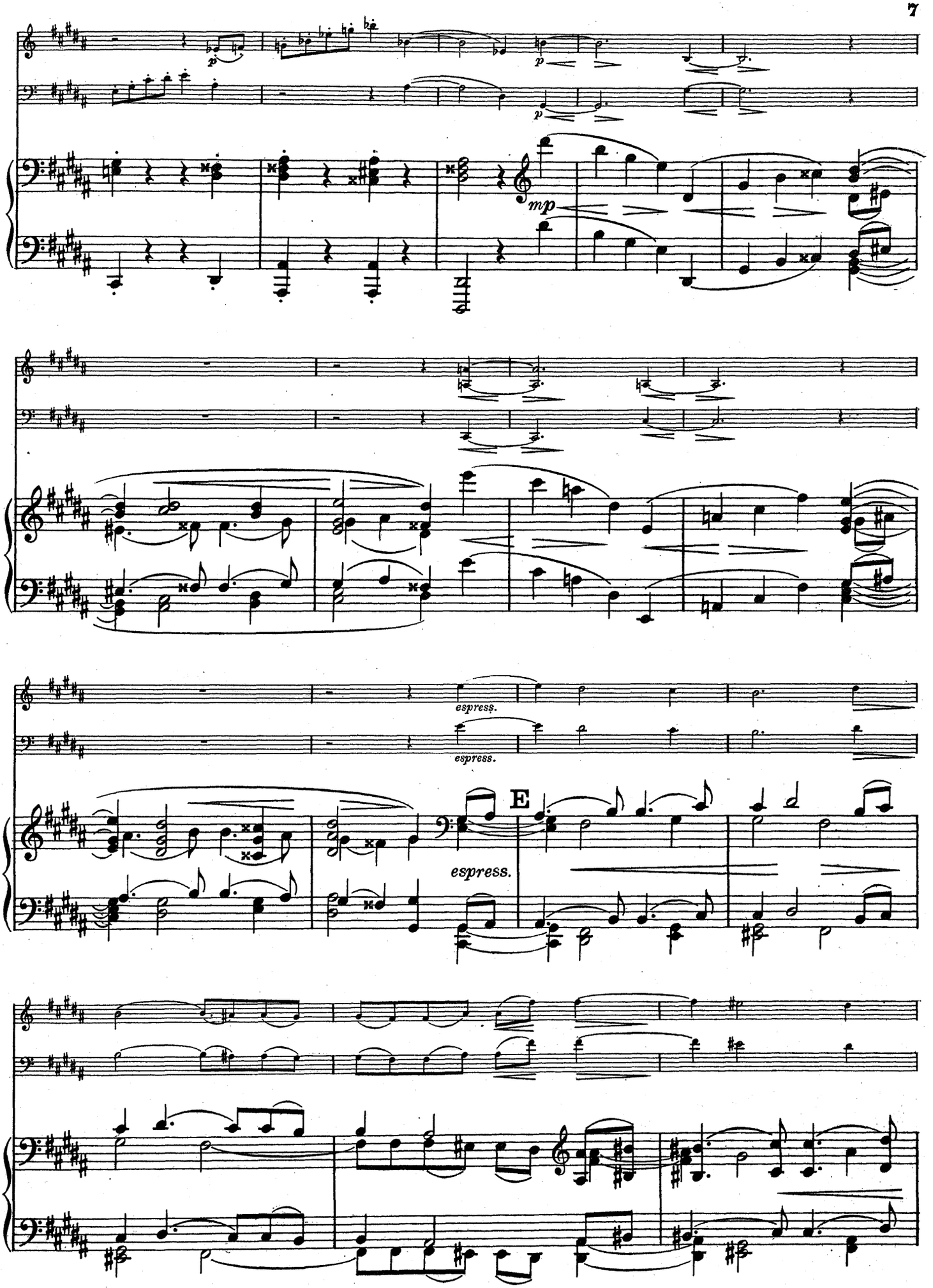
mp
espress.
espress.
E
espress.

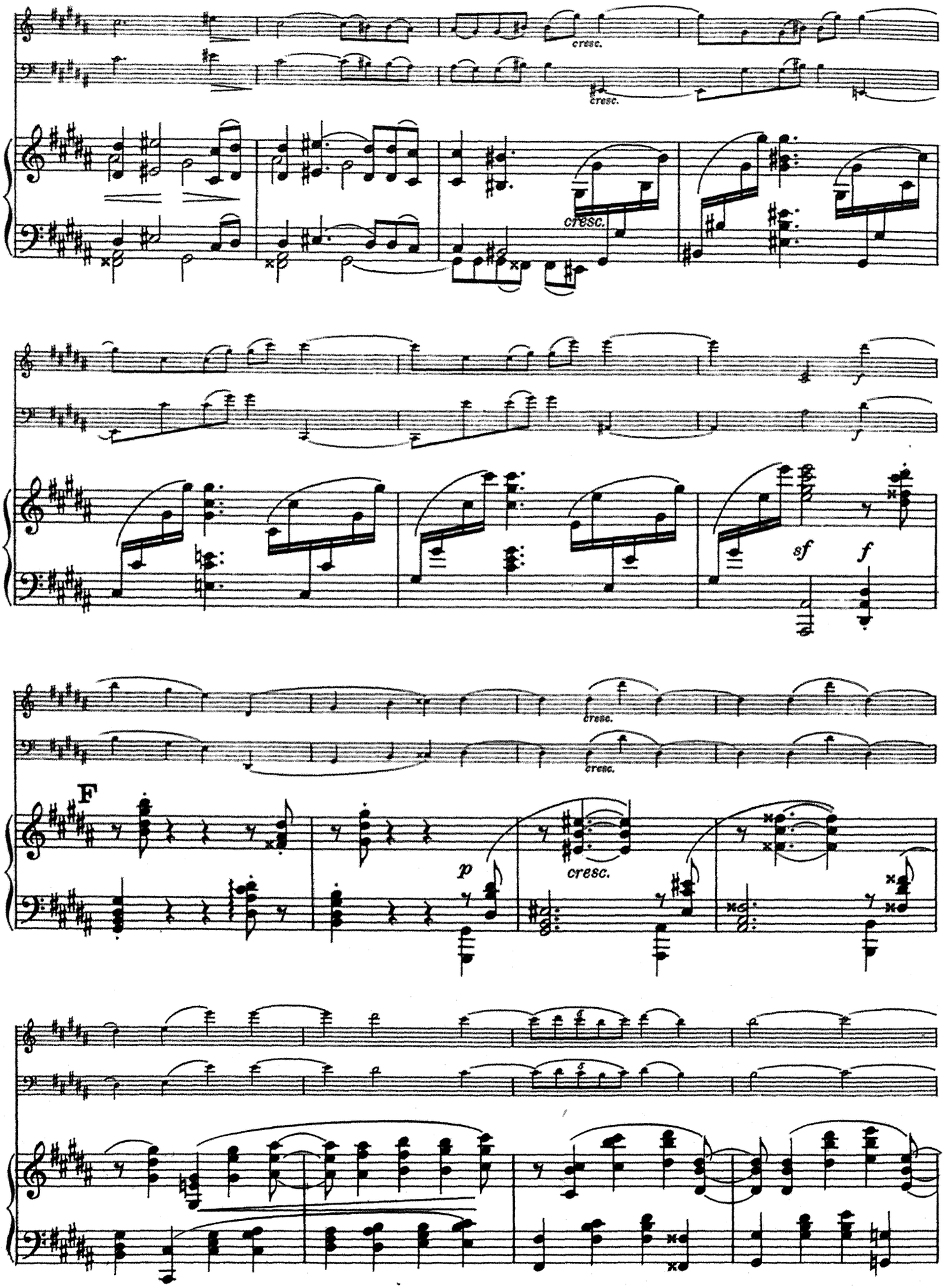
cresc.
cresc.
cresc.
f
f
sf
f
cresc.
cresc.
F
p
cresc.

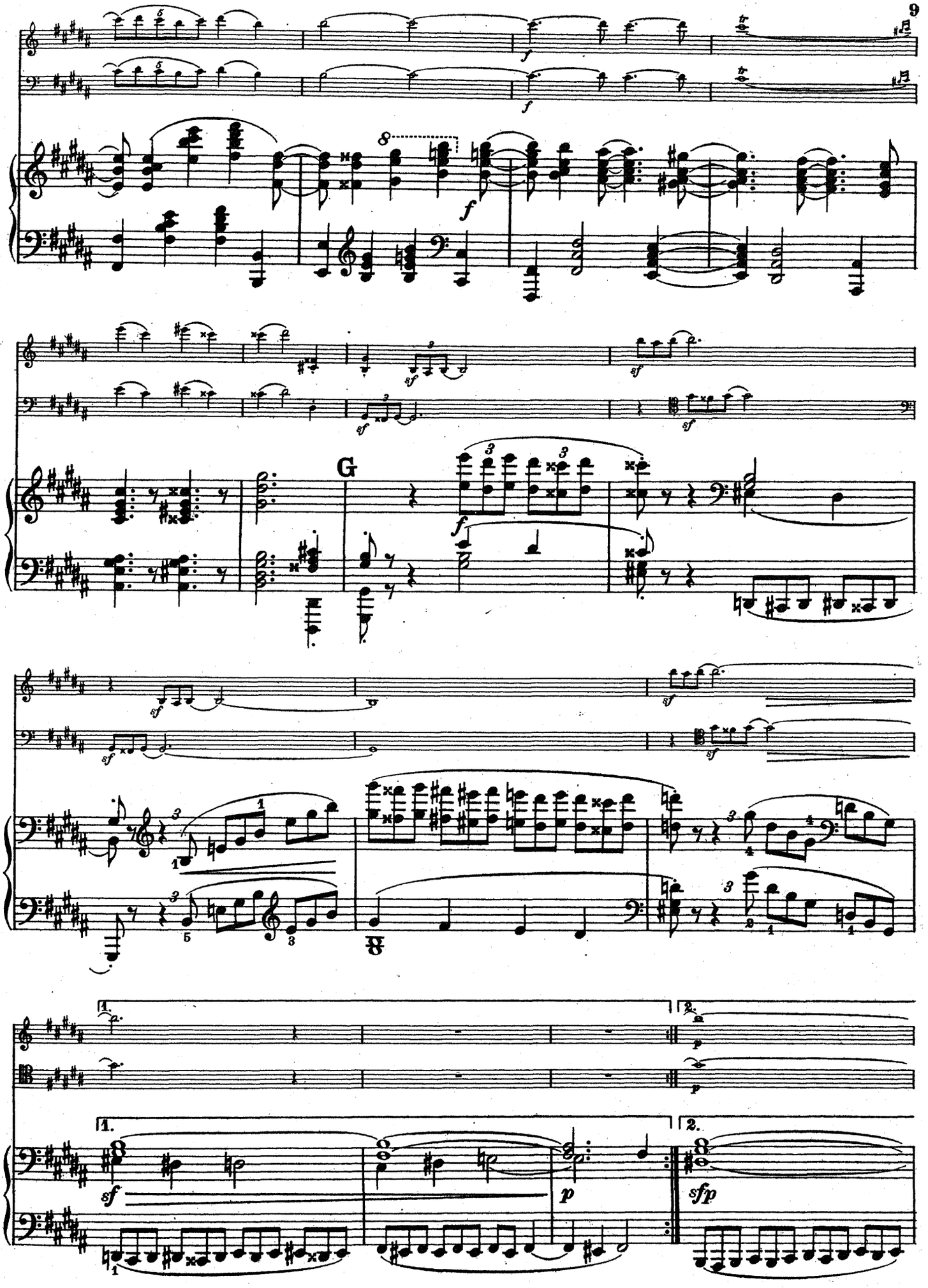
G

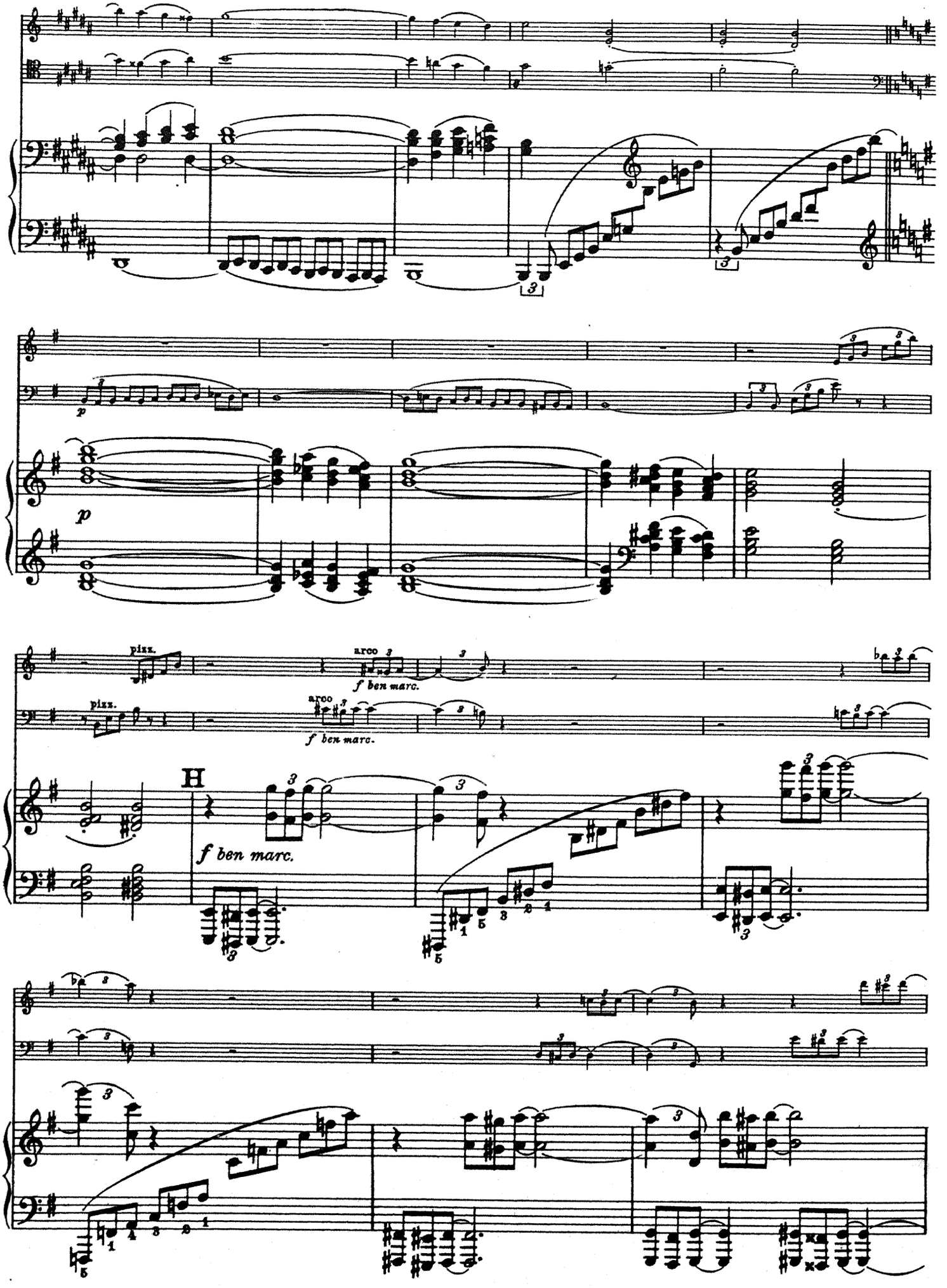
p
pizz.
arco
f ben marc.
H
f ben marc.

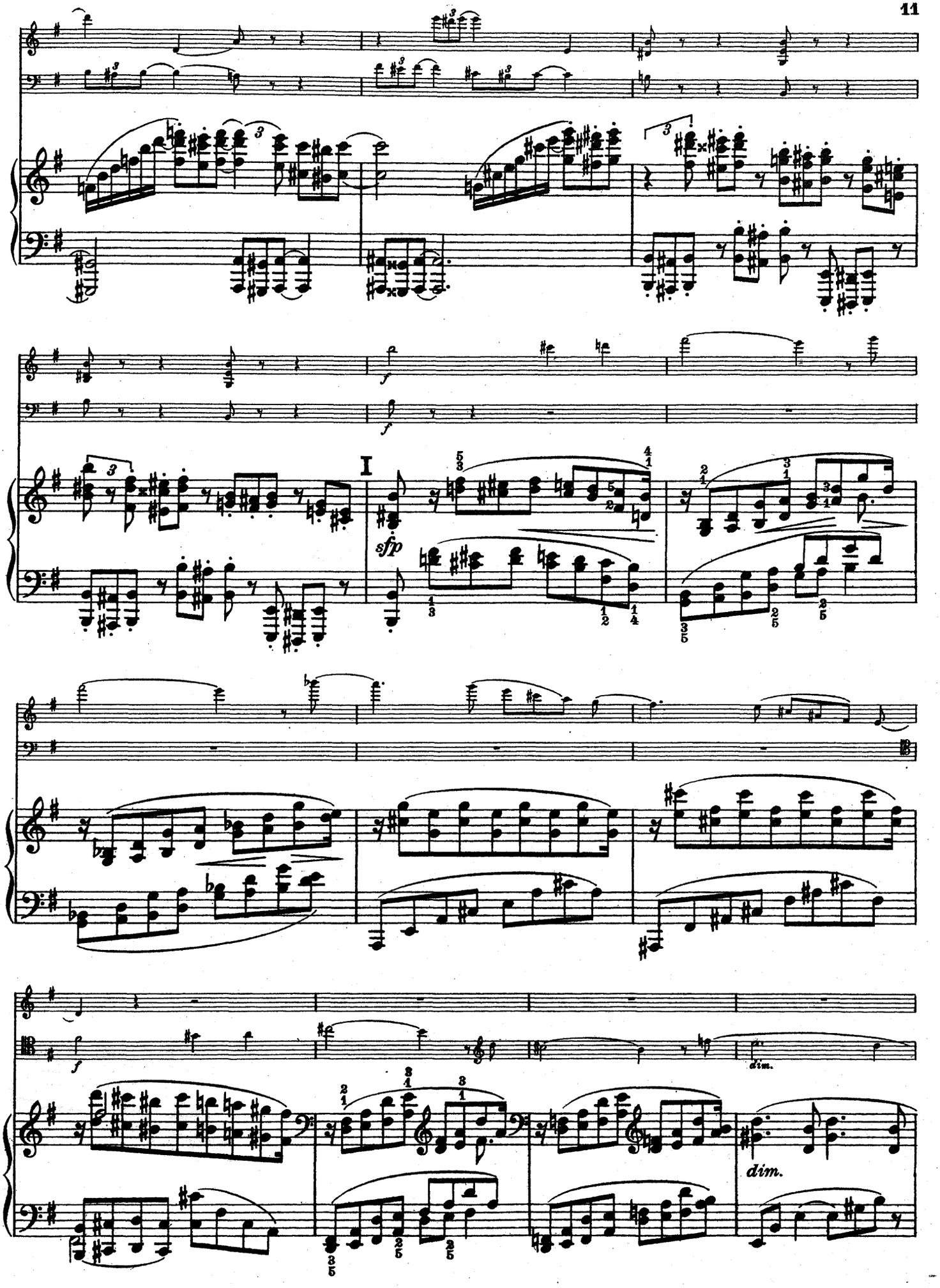
I
sfp
dim.
dim.

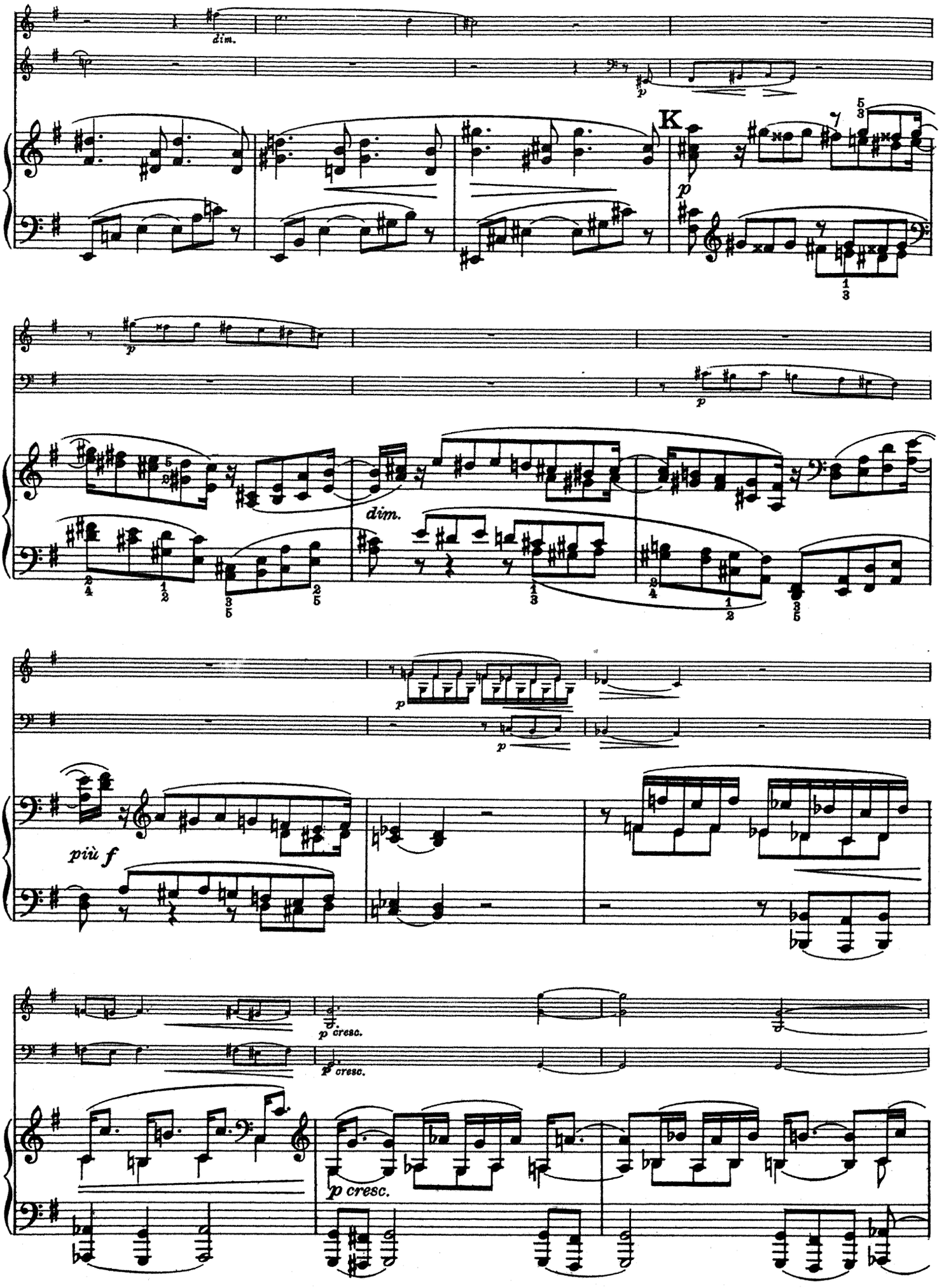
dim.
p
K
p
p
dim.
p
p
più f
p cresc.
p cresc.
p cresc.

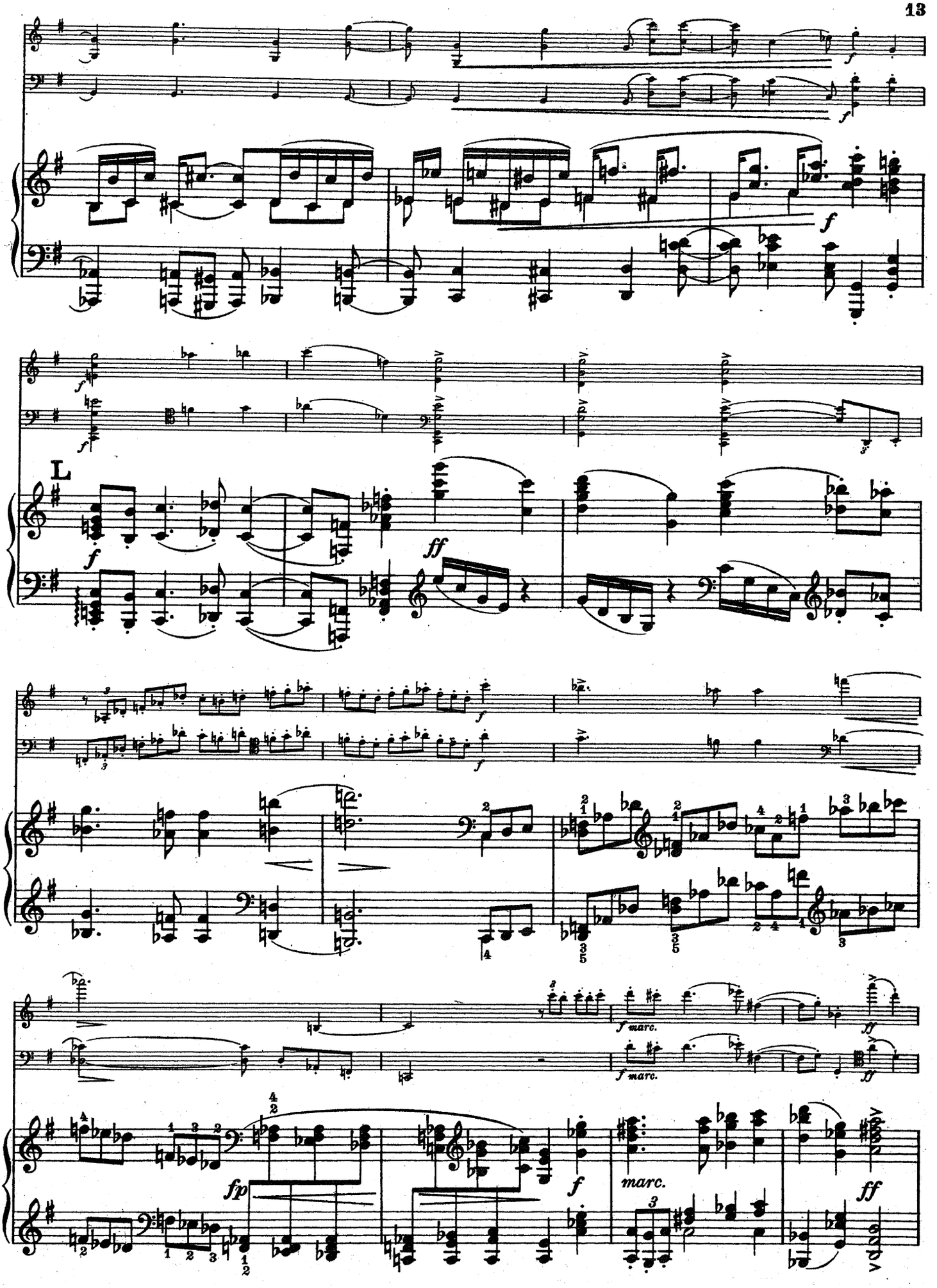
L
f
ff
fp
marc.
f marc.

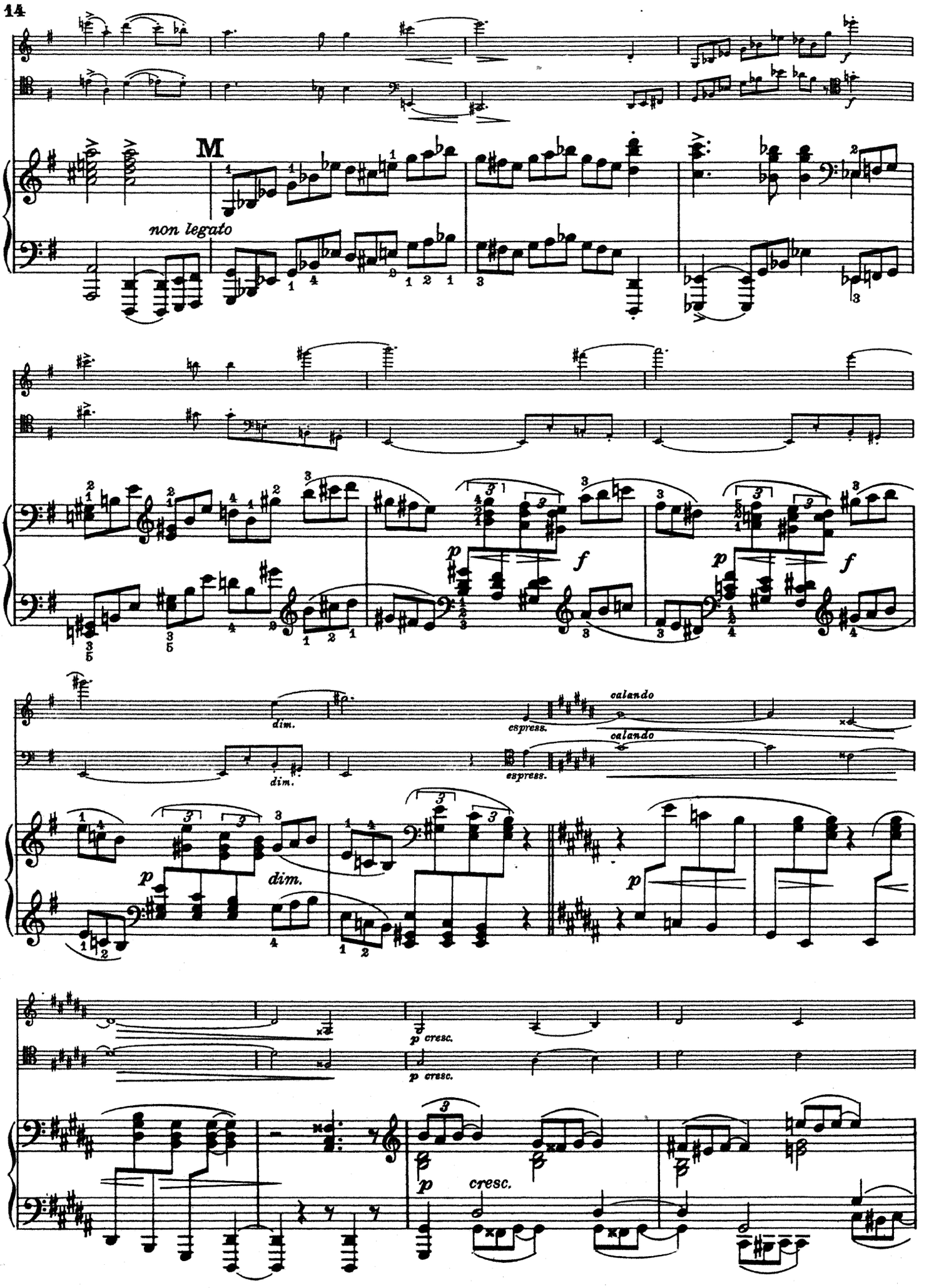
M
non legato
dim.
espress.
calando
p
f
dim.
p cresc.
cresc.

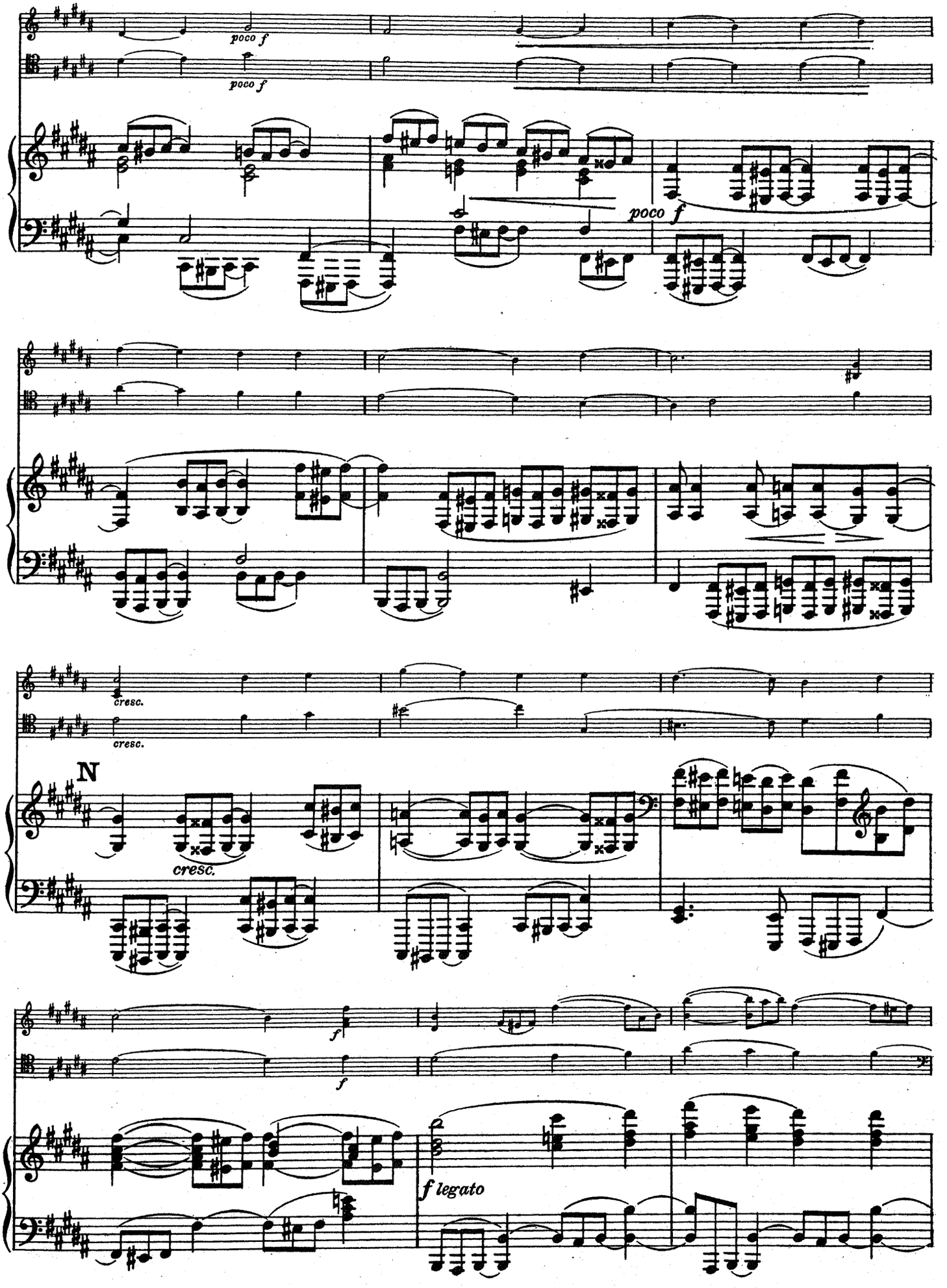
poco f
poco f
poco f
cresc.
cresc.
N
cresc.
f
f
f legato

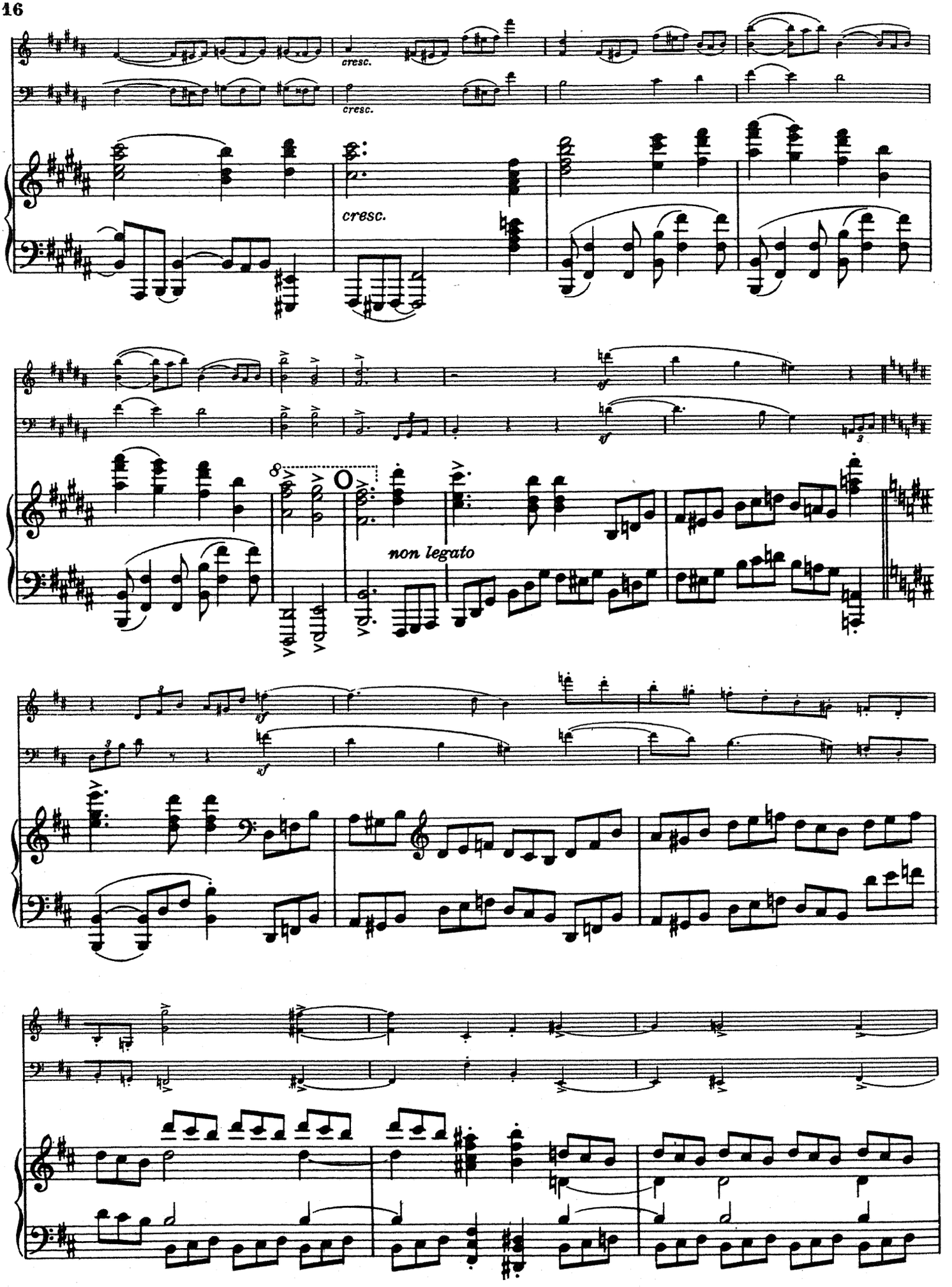
cresc.
cresc.
cresc.
non legato

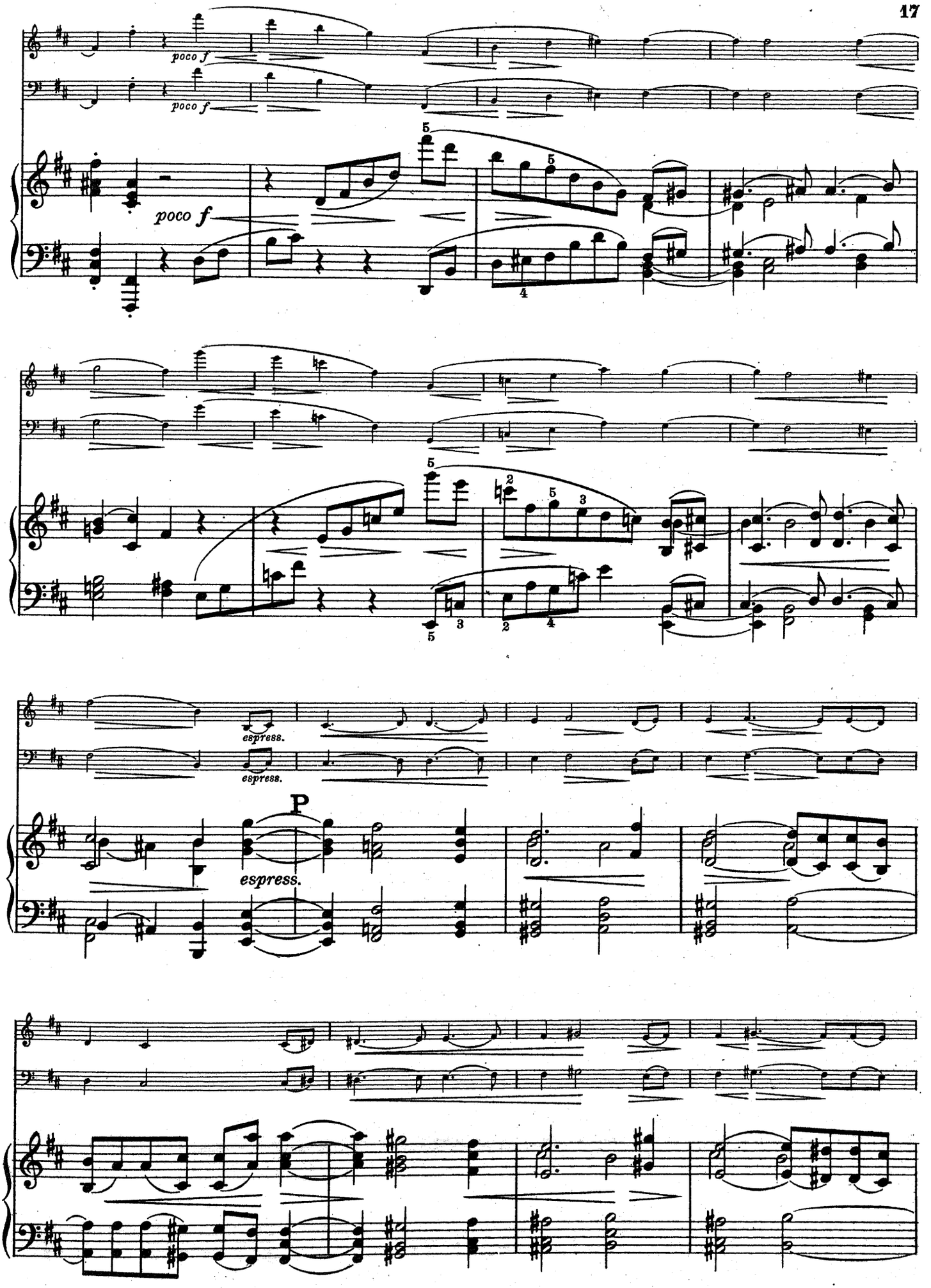
poco f
poco f
poco f
espress.
espress.
P
espress.

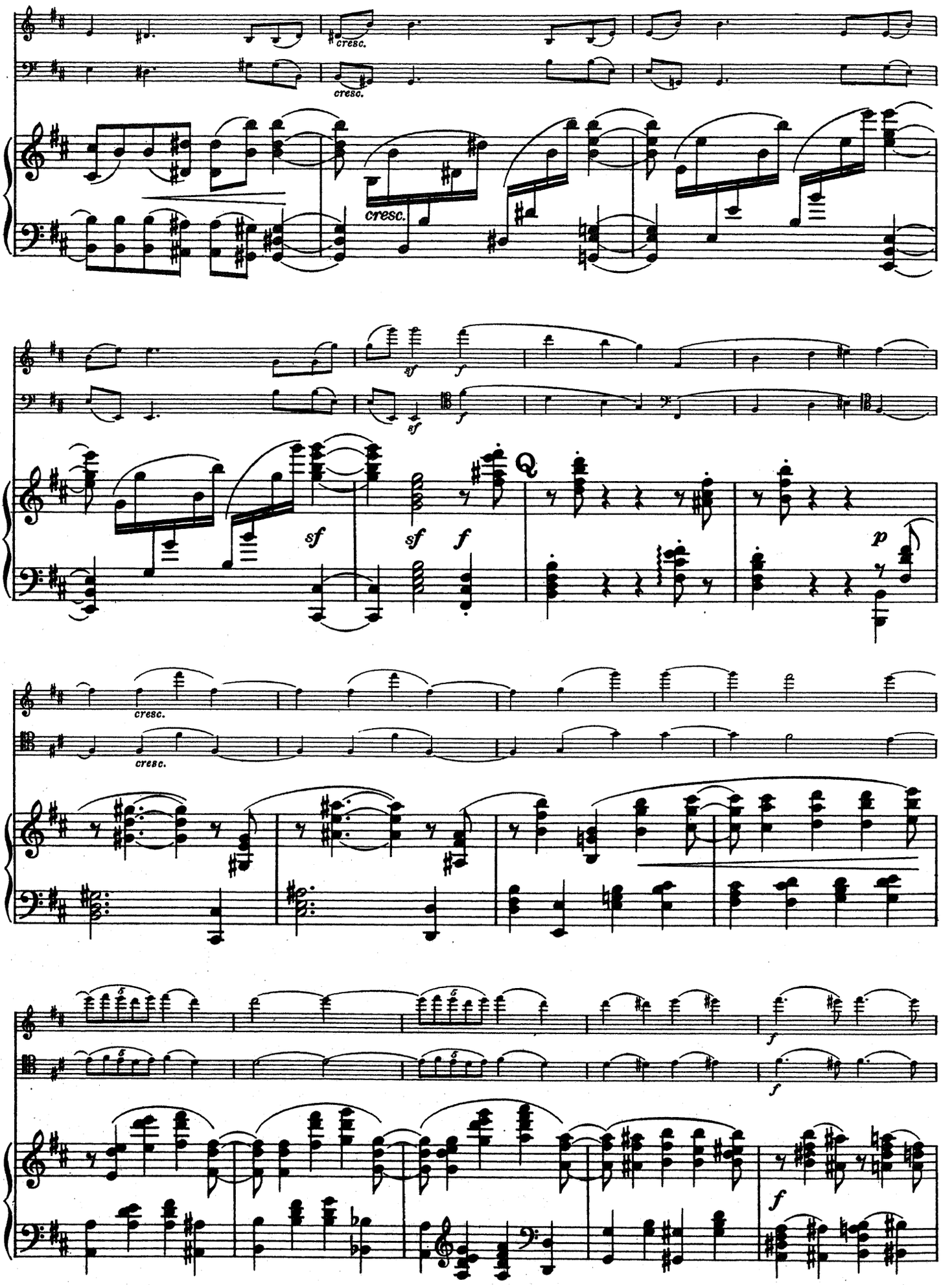
cresc.
cresc.
cresc.
sf
f
sf
sf
sf
f
Q
p
cresc.
cresc.
f
f
f

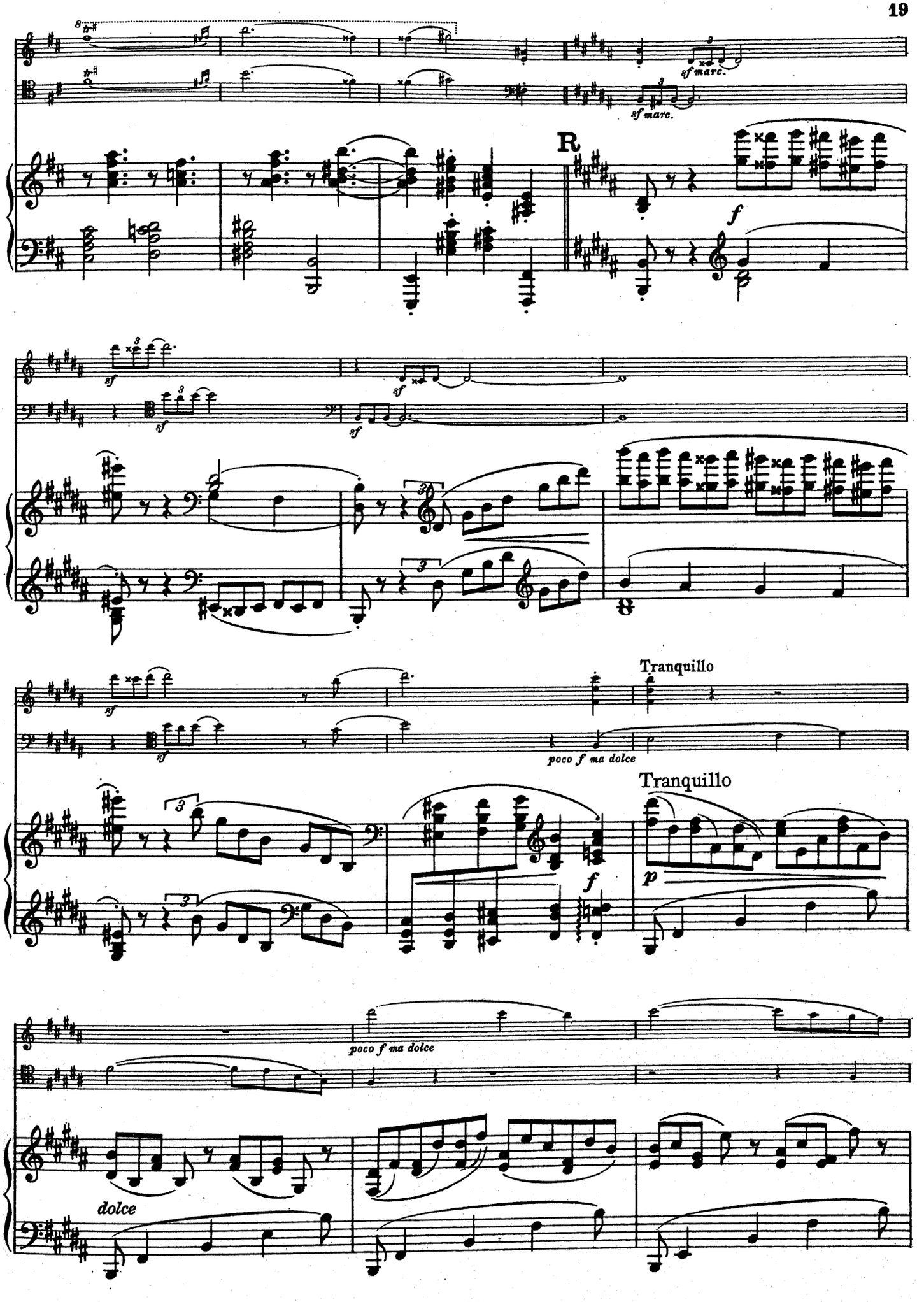
sf marc.
sf marc.
R
f
sf
sf
sf
sf
Tranquillo
poco f ma dolce
Tranquillo
f
p
poco f ma dolce
dolce

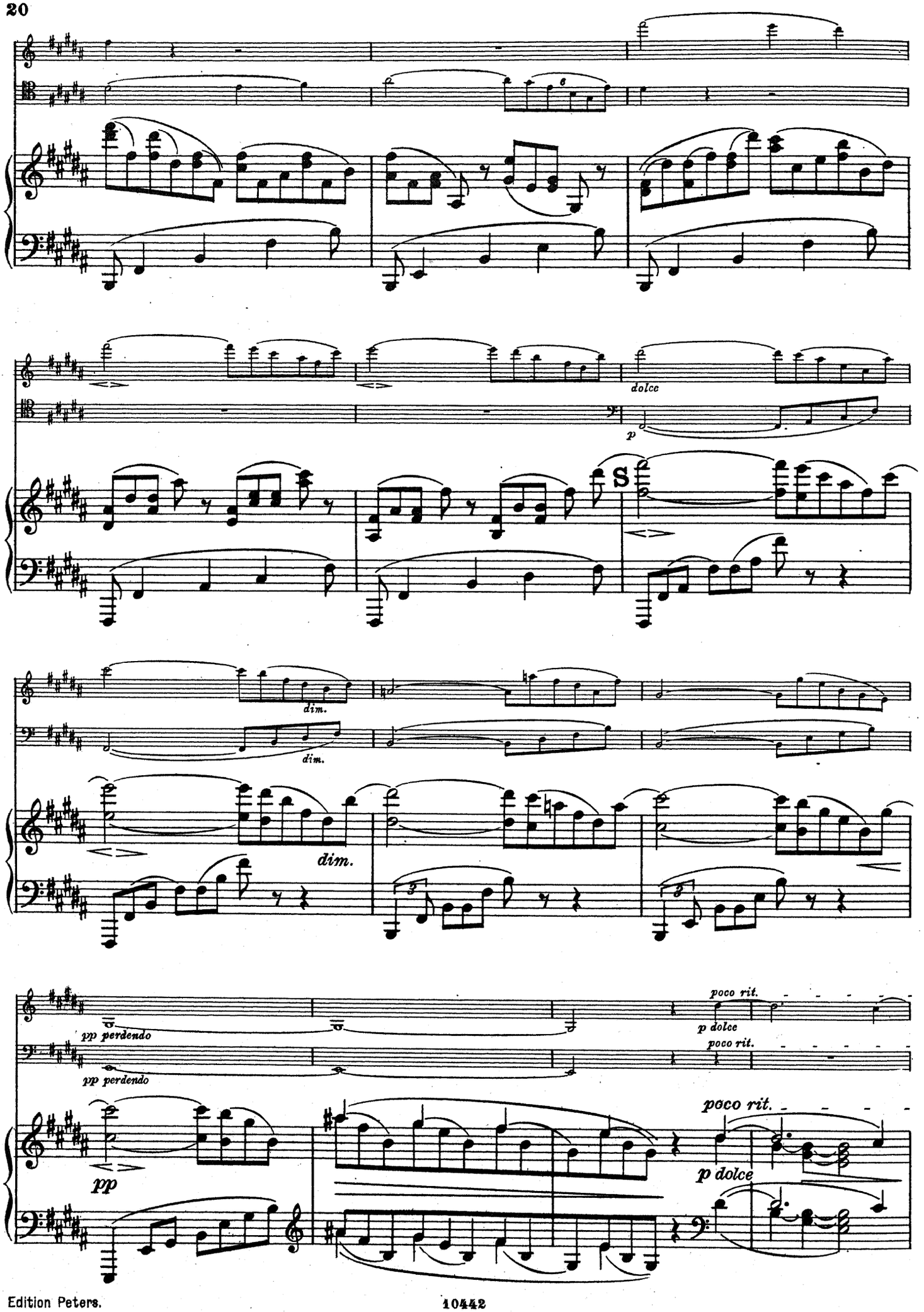
dolce
p
S
dim.
dim.
dim.
pp perdendo
pp perdendo
poco rit.
p dolce
poco rit.
poco rit.
pp
p dolce

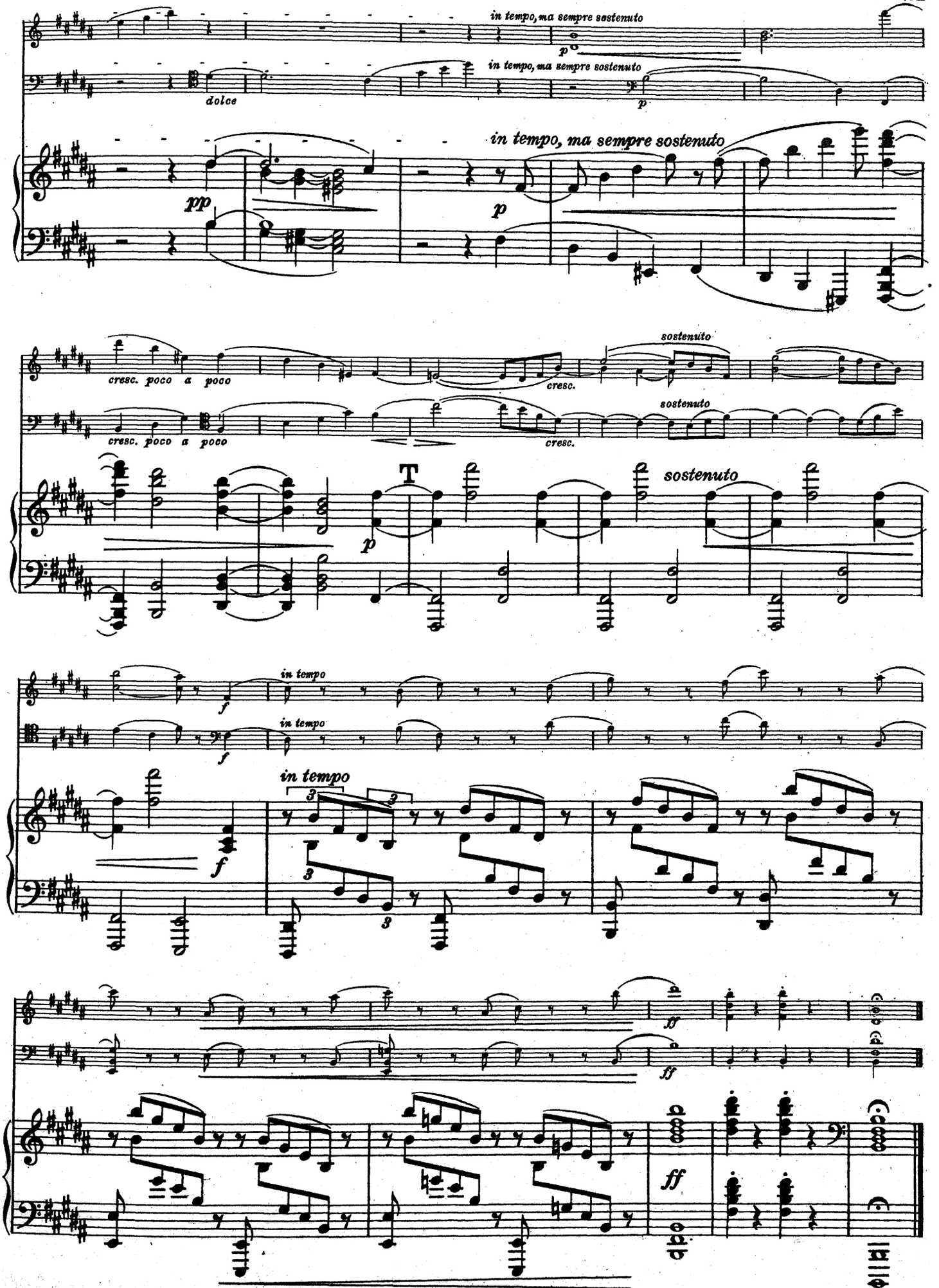
in tempo, ma sempre sostenuto
dolce
pp
p
cresc. poco a poco
cresc.
sostenuto
T
in tempo
f
3
ff

Scherzo

Allegro molto

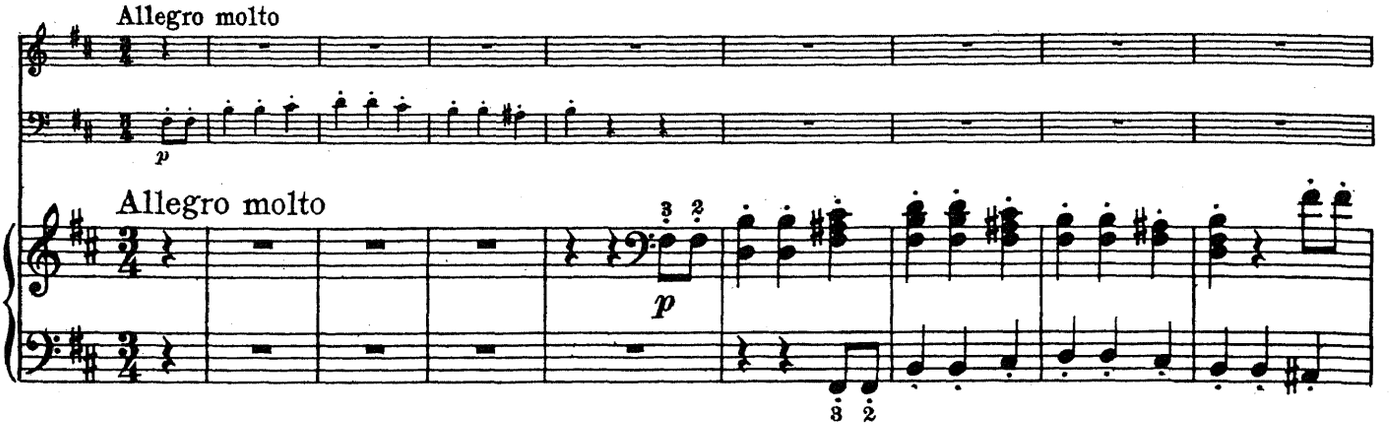

Allegro molto

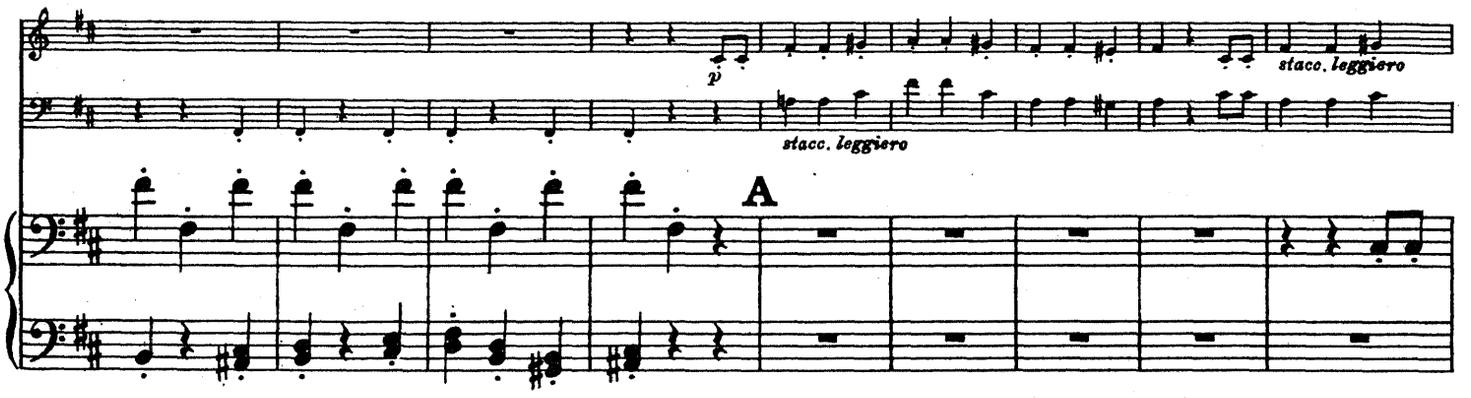

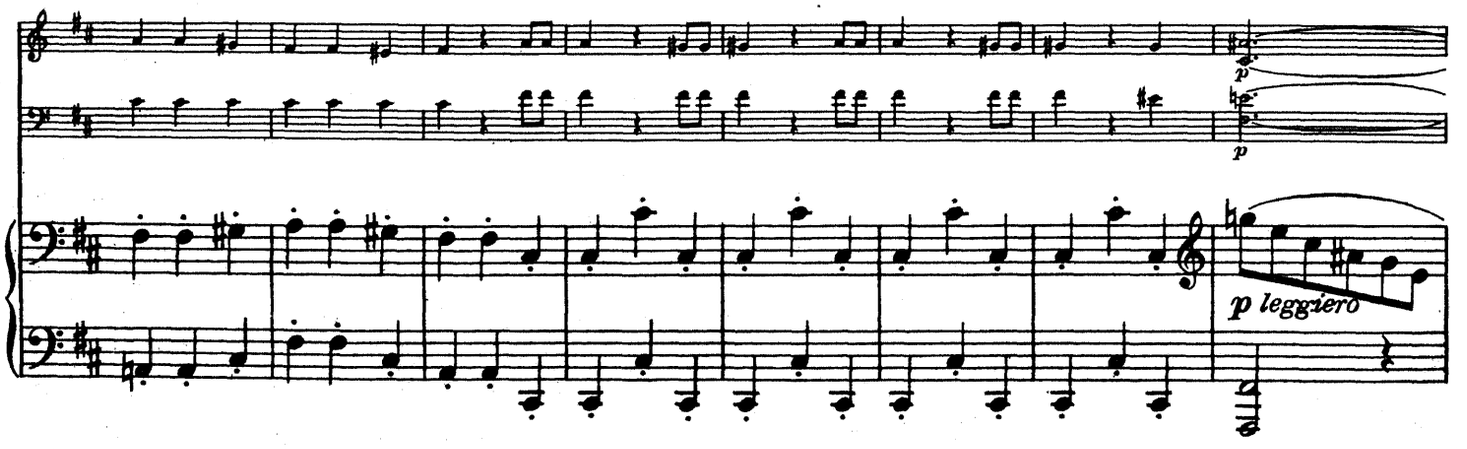

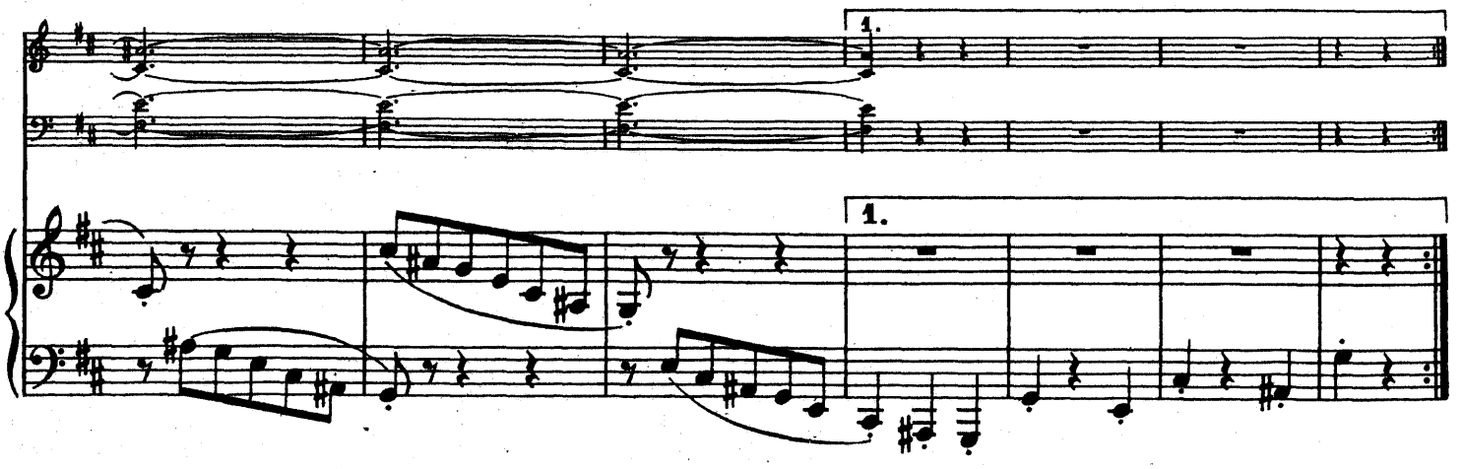

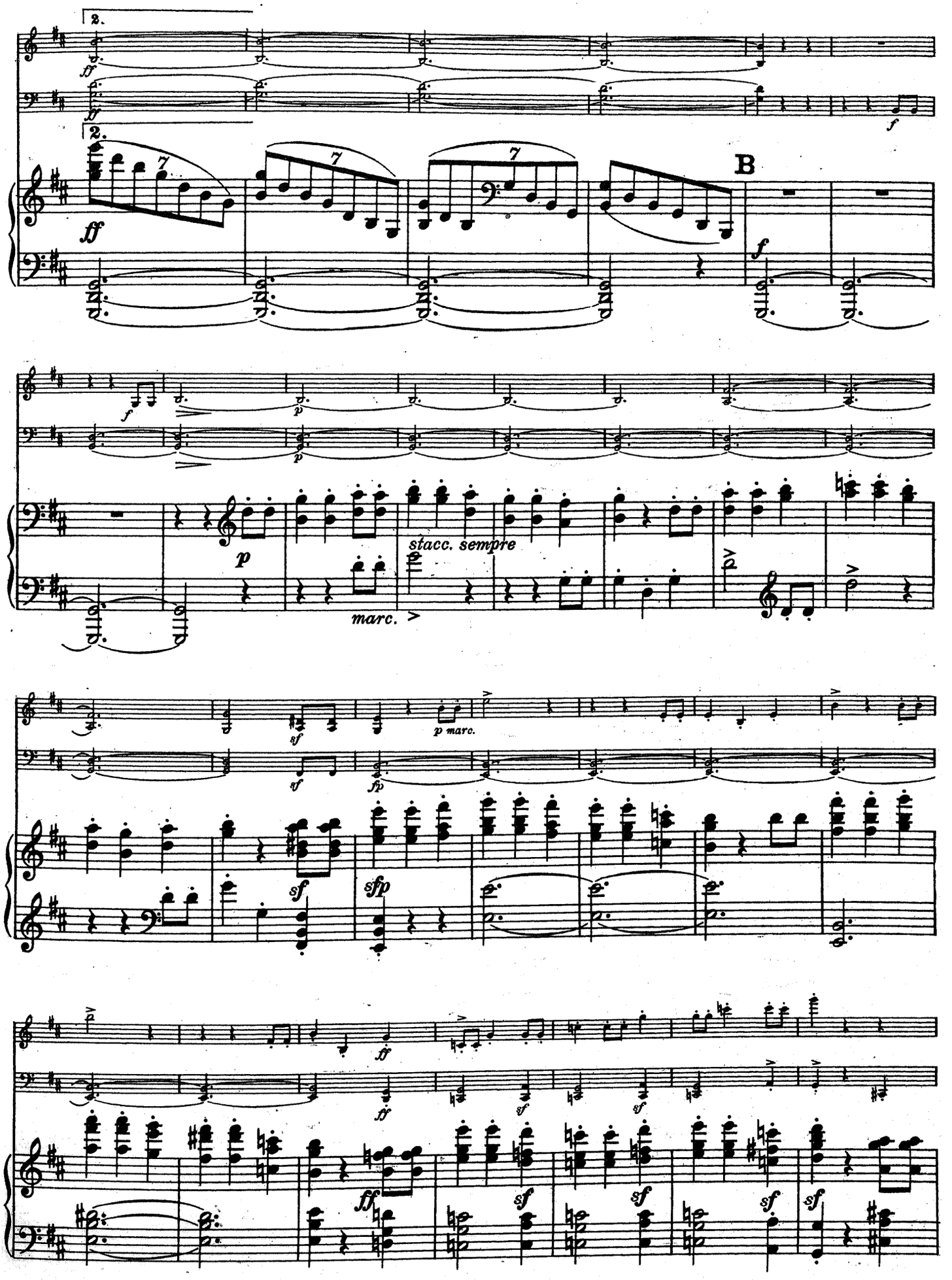
2.
ff
f
B
p
stacc. sempre
marc.
sf
p marc.
fp
sfp

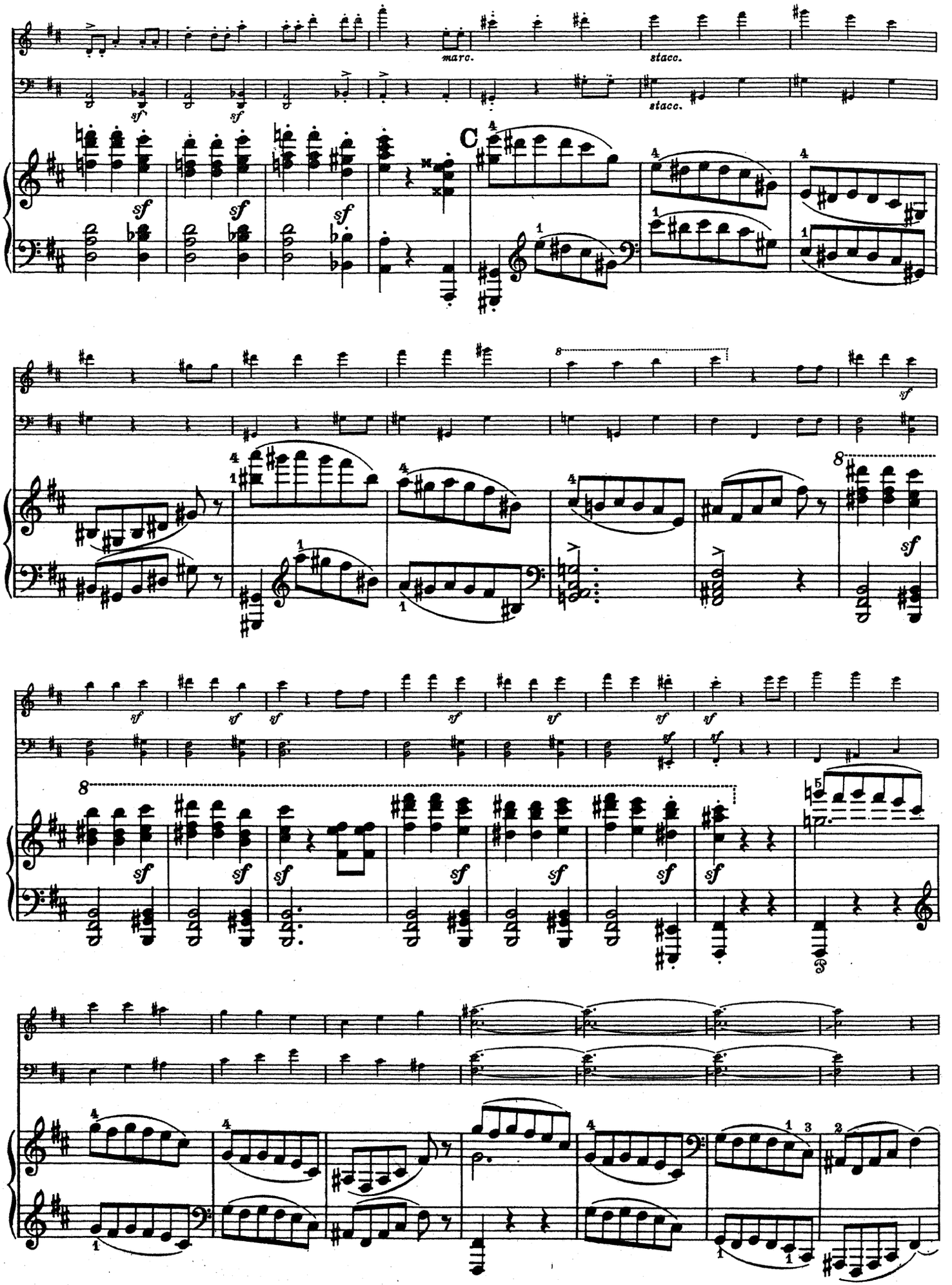
marc.
stacc.
stacc.
C

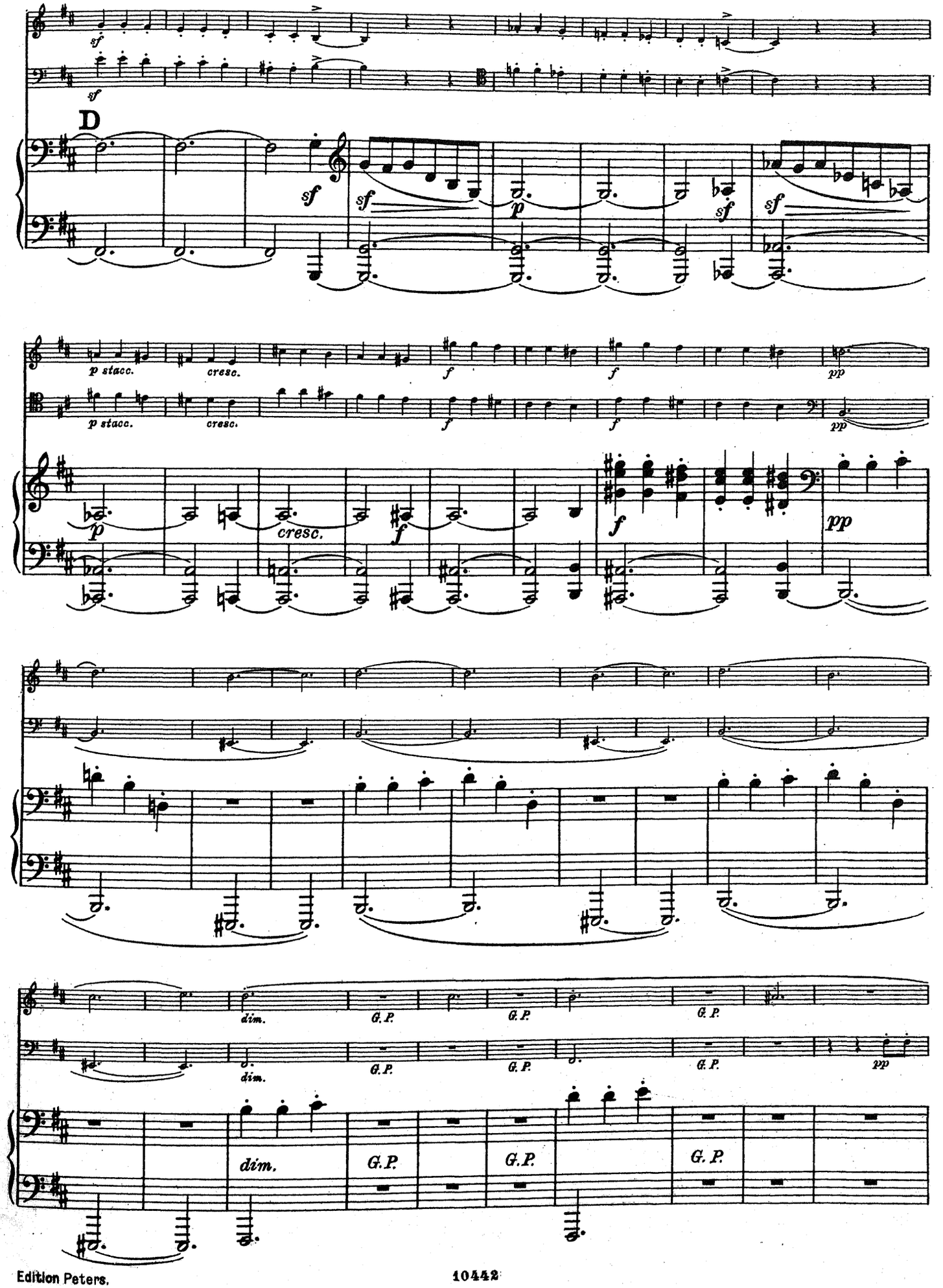
D
sf
p
cresc.
f
pp
dim.
G.P.

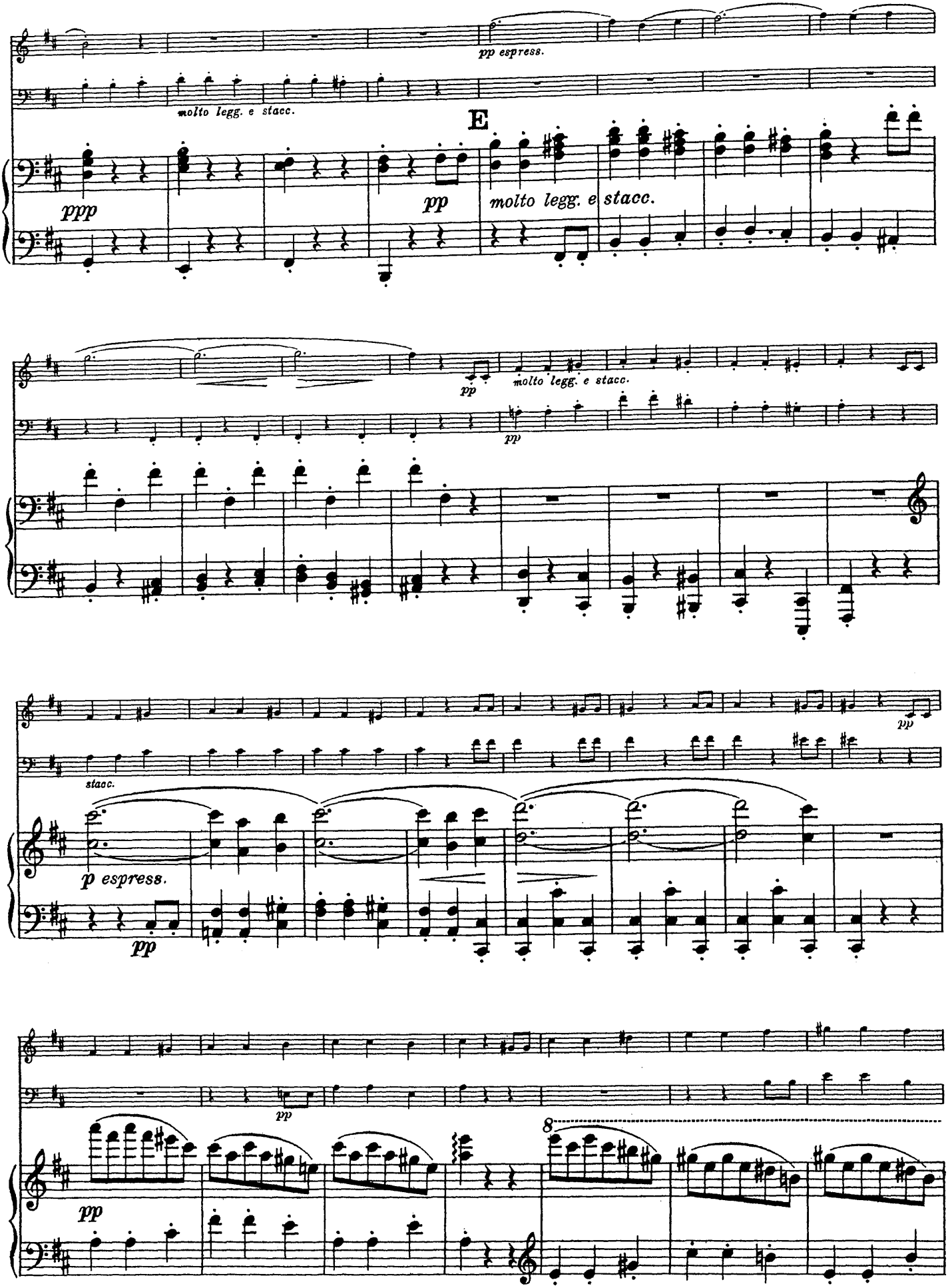
pp espress.
molto legg. e stacc.
E
ppp
pp
molto legg. e stacc.
pp
molto legg. e stacc.
pp
stacc.
pp
p espress.
pp
pp
8
pp

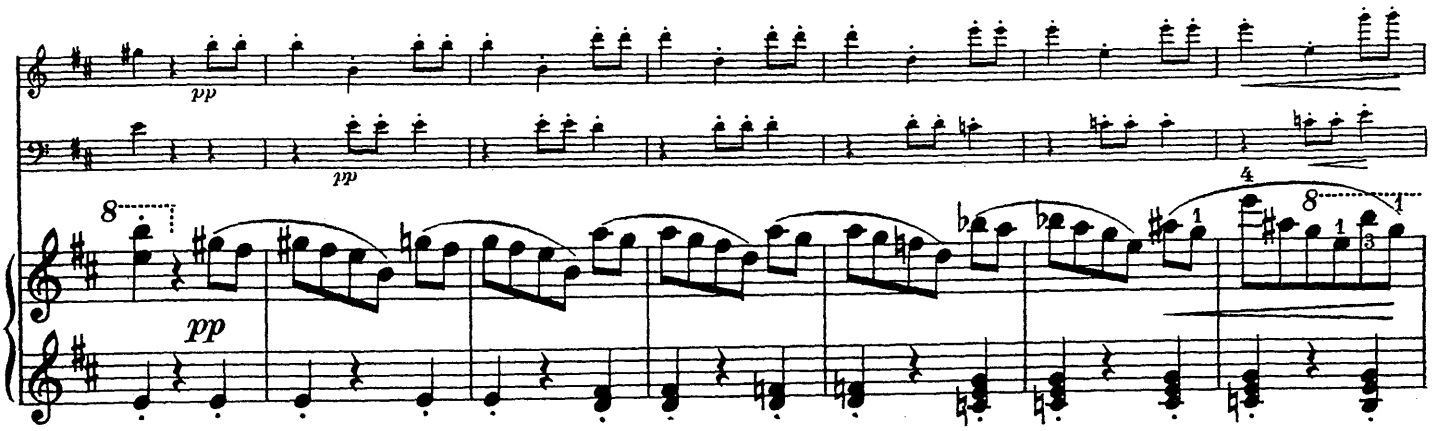
pp
pp
pp

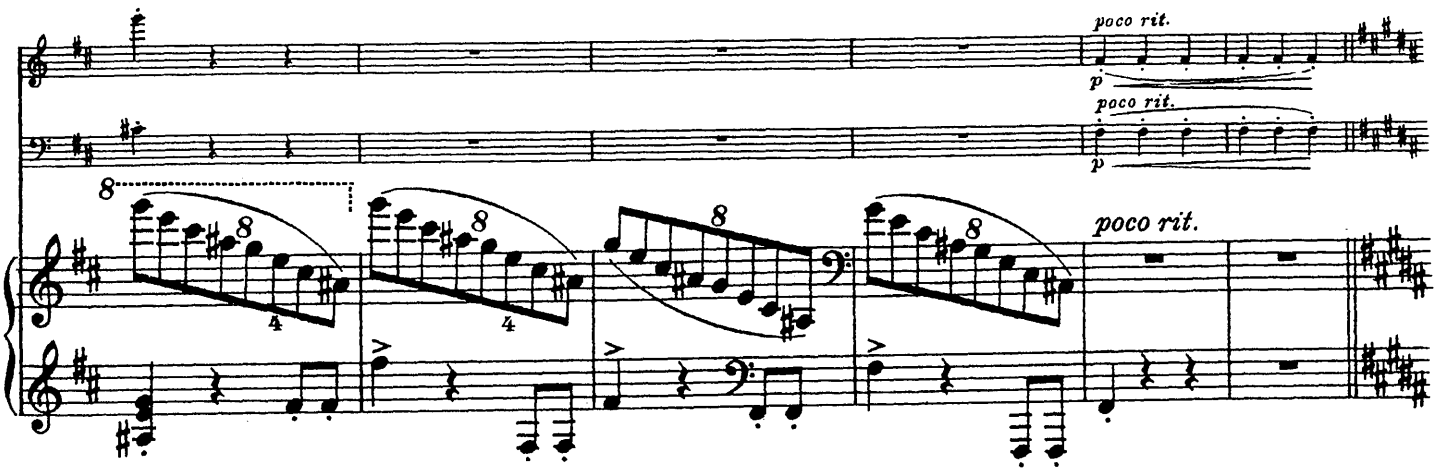
poco rit.
p
poco rit.
p
poco rit.

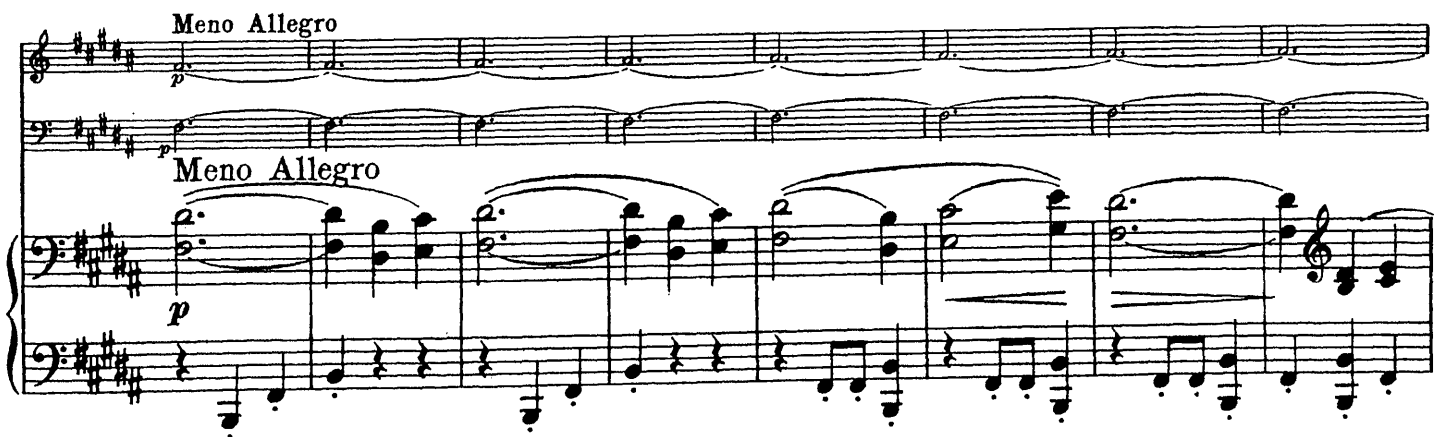
Meno Allegro
p
Meno Allegro
p

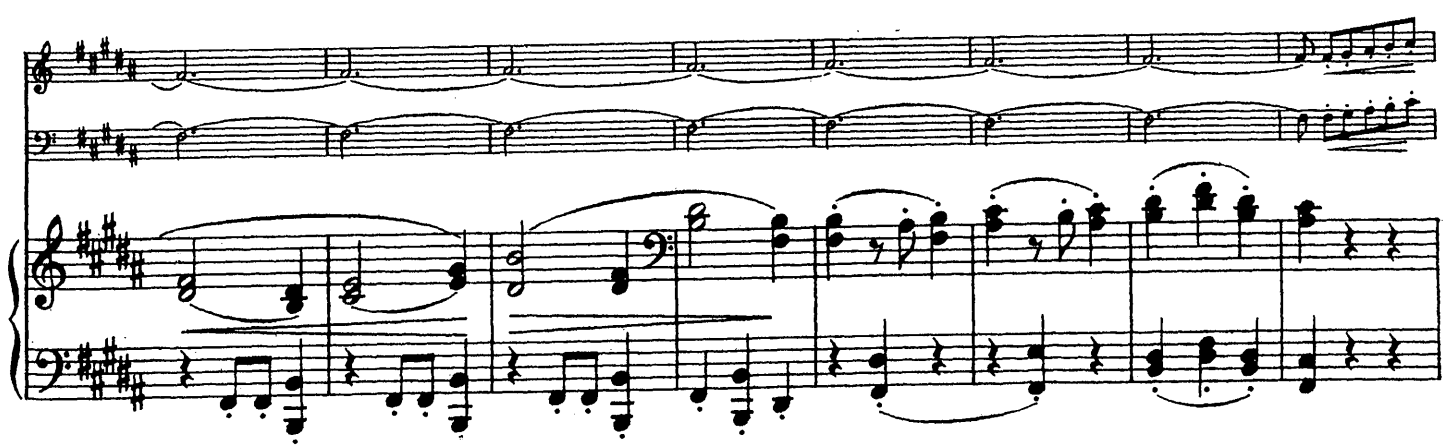

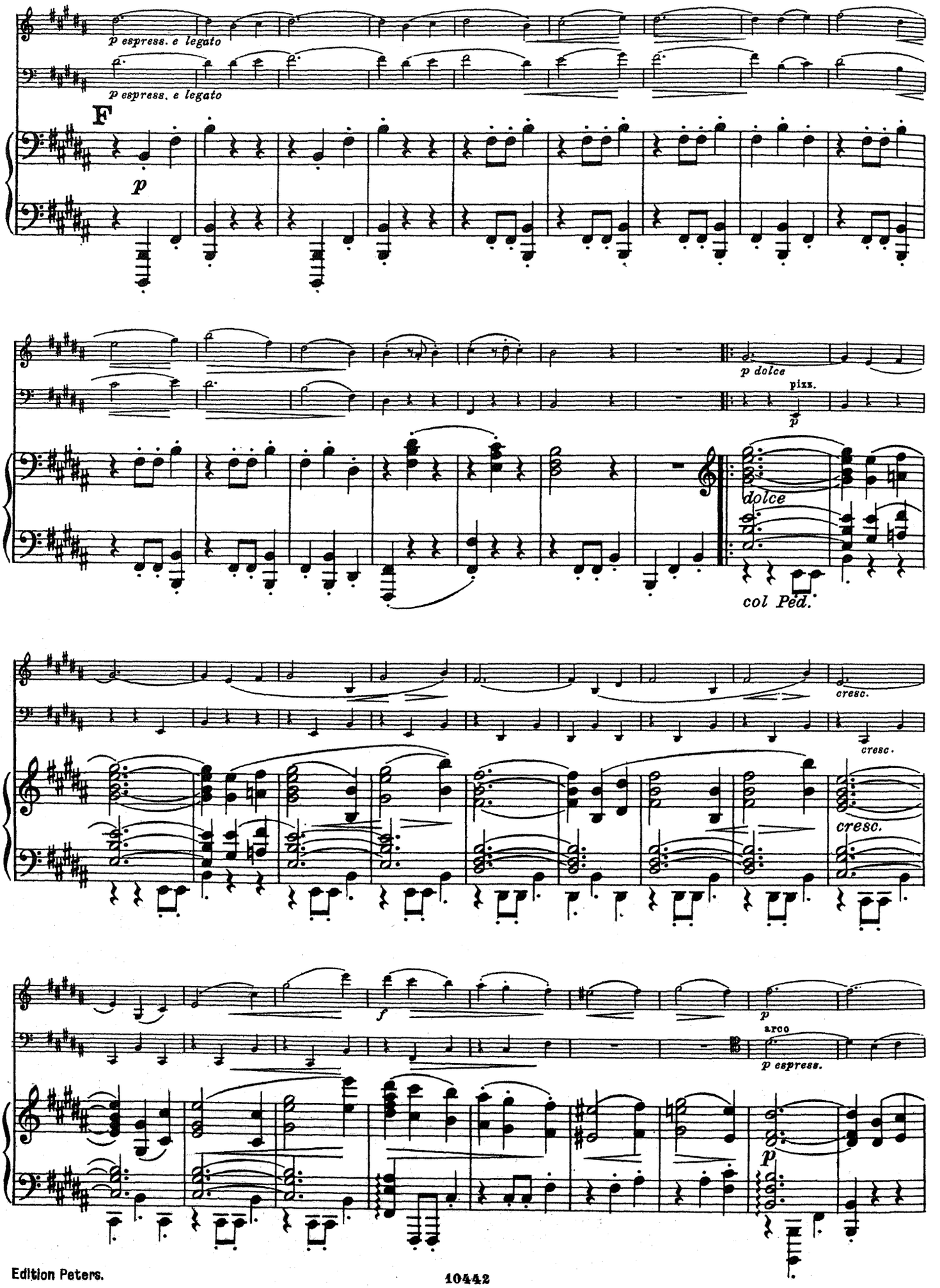
p espress. e legato
p espress. e legato
F
p
p dolce
pizz.
p
dolce
col Ped.
cresc.
cresc.
cresc.
f
p
arco
p espress.
p

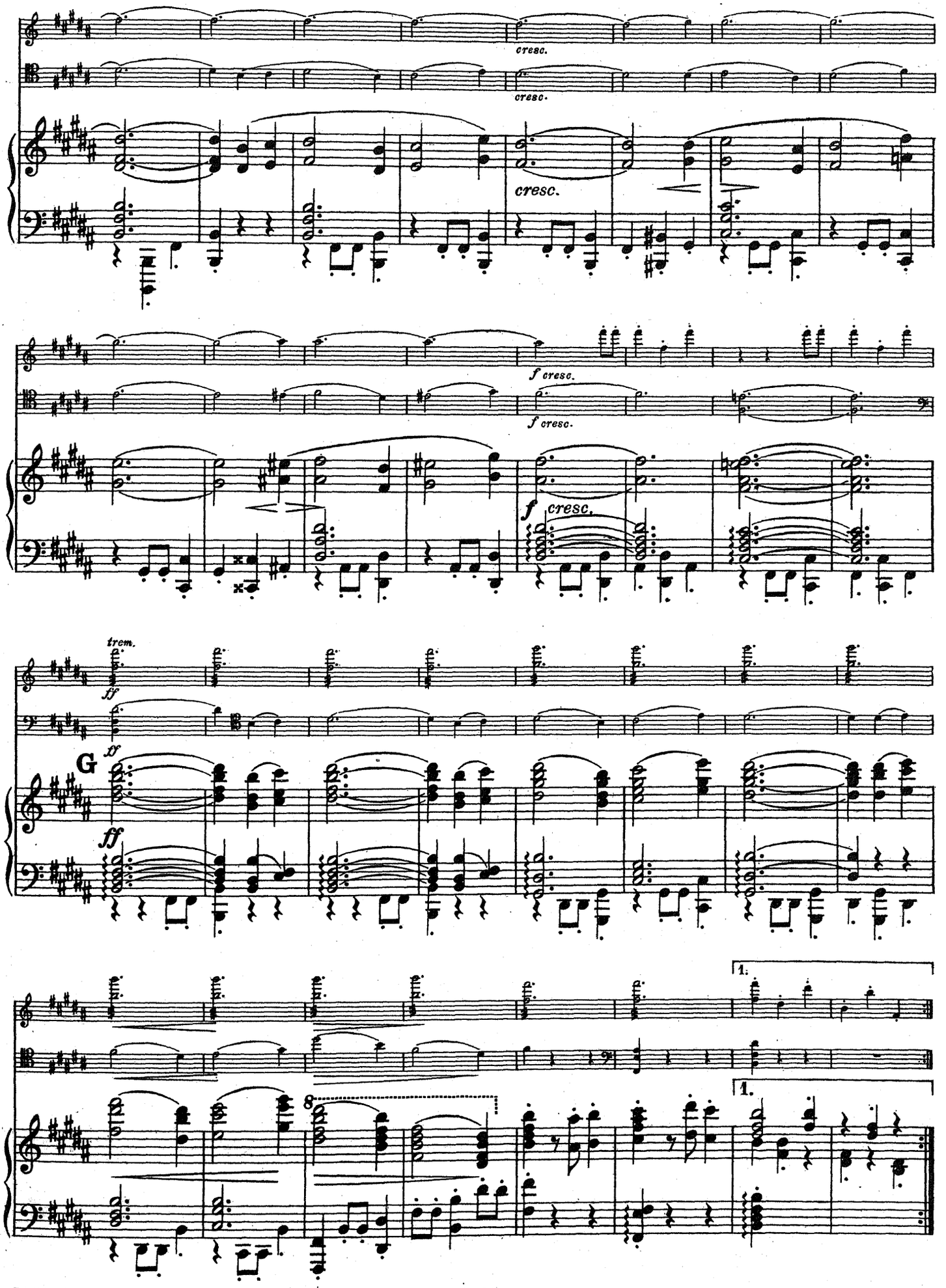
cresc.
cresc.
cresc.
f cresc.
f cresc.
f cresc.
trem.
ff
G
sf
ff
1.
1.
8

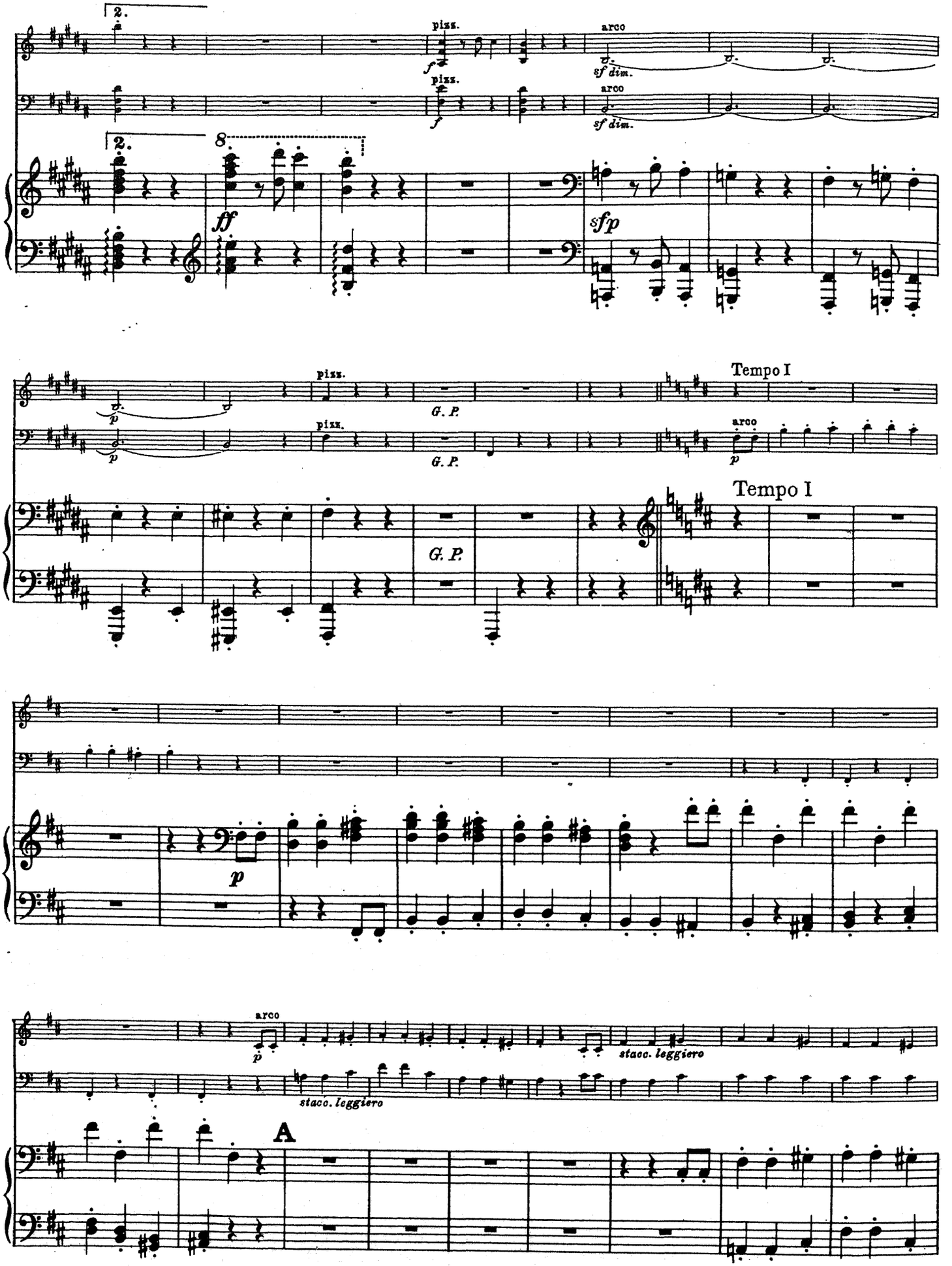
2.
pizz.
arco
sf dim.
8
ff
sfp
Tempo I
G. P.
p
staco. leggiero
A

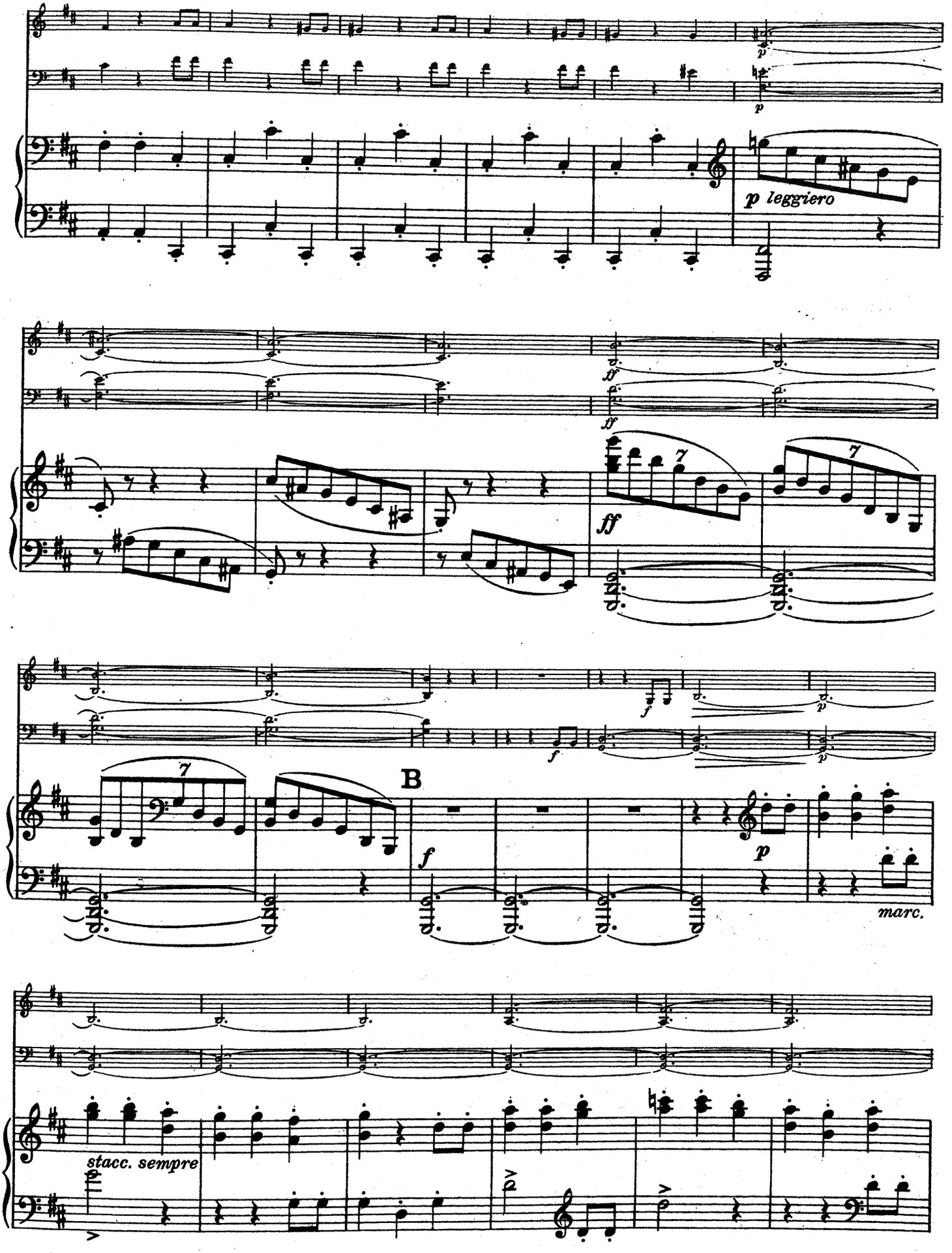
p leggiero
ff
7
B
f
p
marc.
stacc. sempre

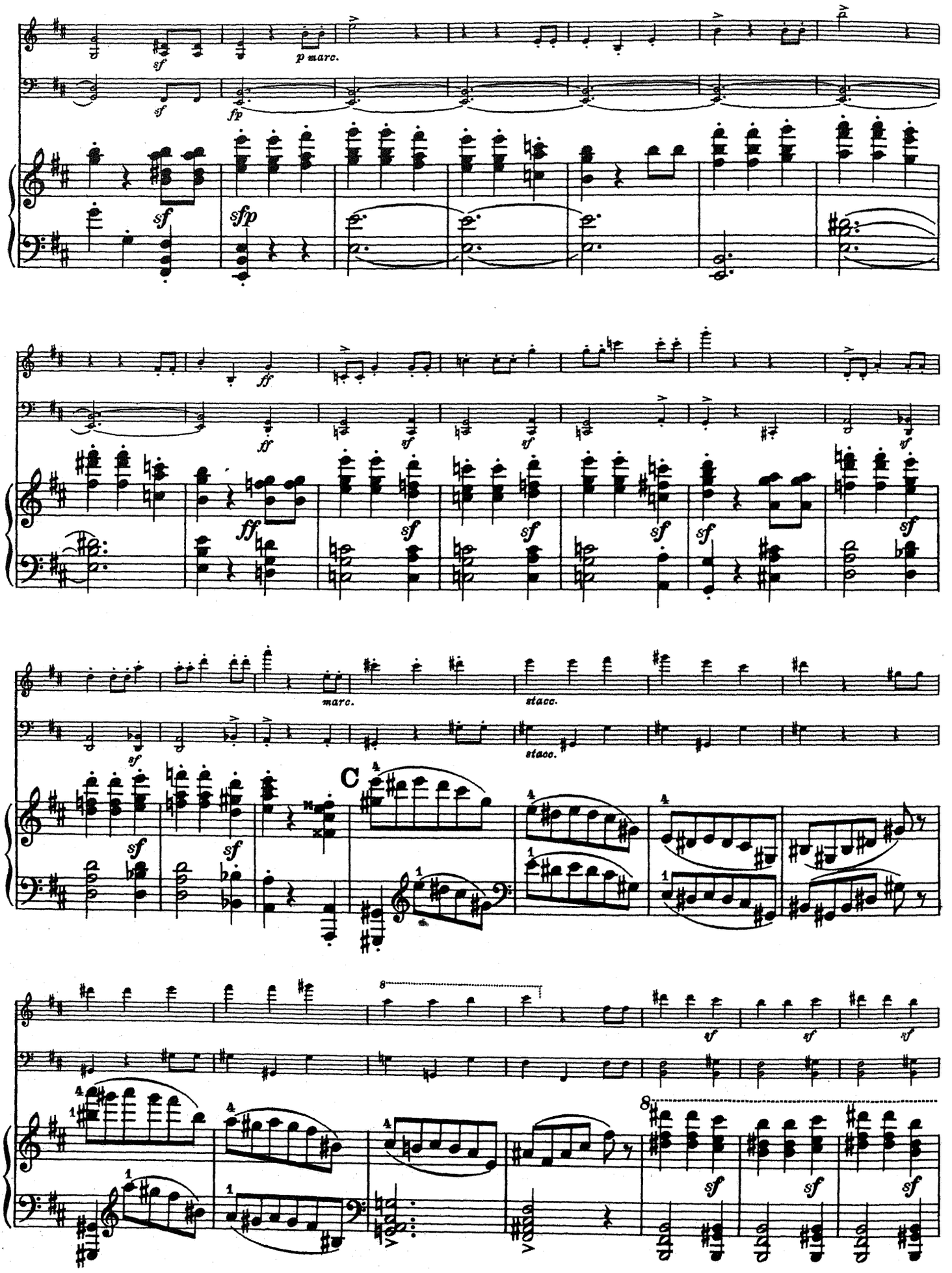
p marc.
sf
fp
sfp
ff
marc.
stacc.
C

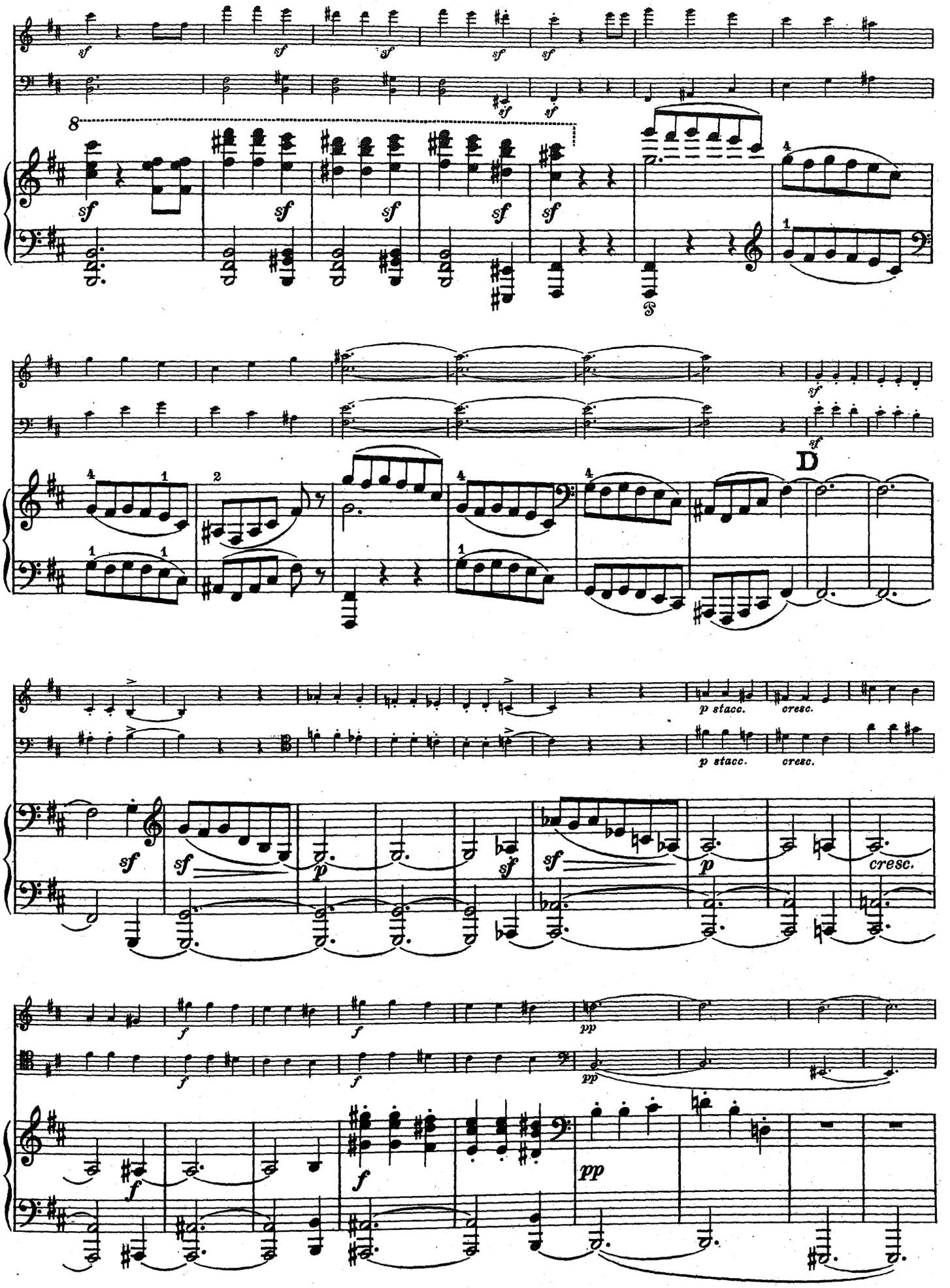
D
p stacc.
cresc.
p stacc.
cresc.
cresc.

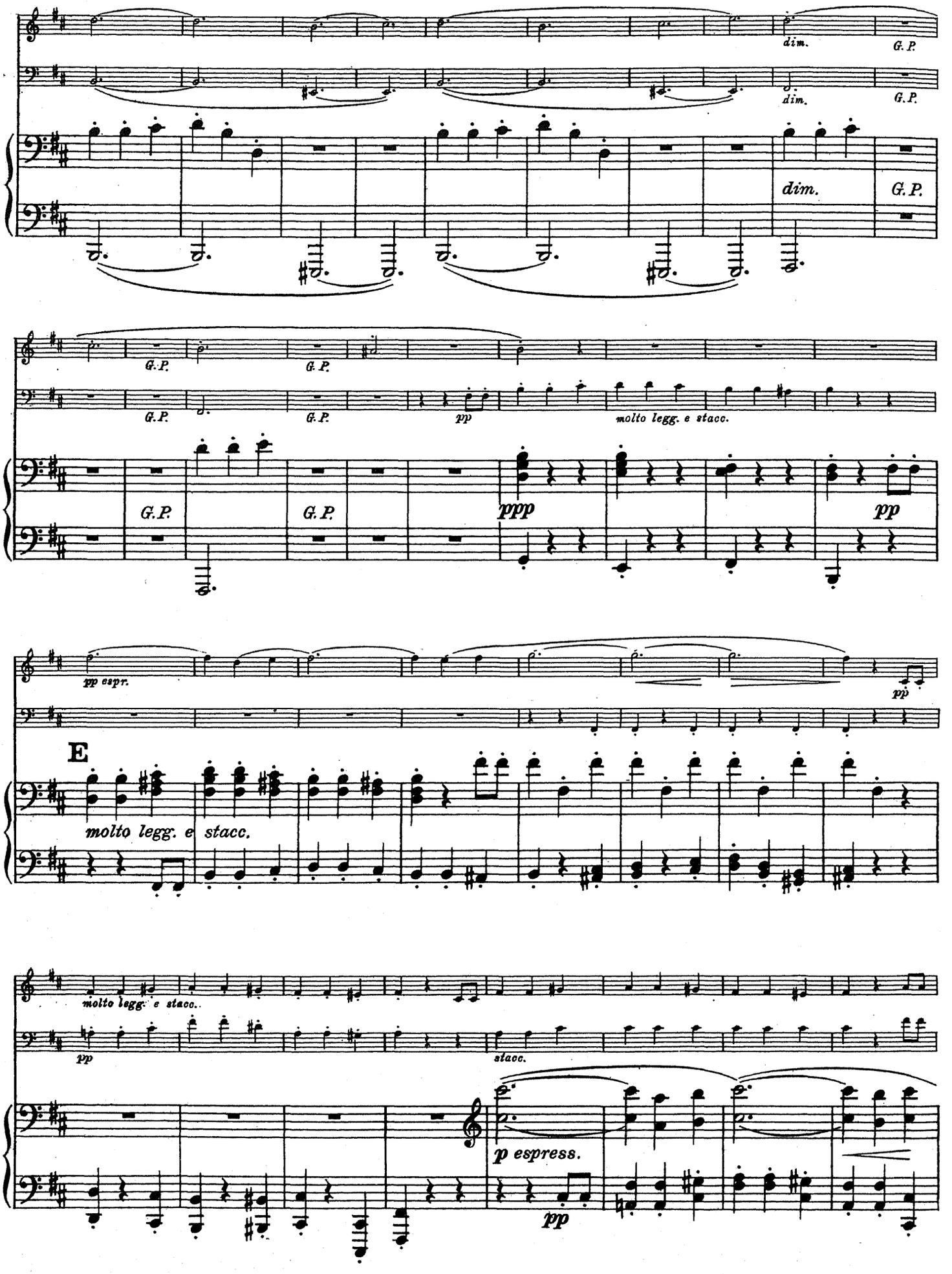
dim.
G.P.
dim.
G.P.
dim.
G.P.
G.P.
G.P.
G.P.
G.P.
pp
molto legg. e stacc.
G.P.
G.P.
ppp
pp
pp espr.
pp
E
molto legg. e stacc.
molto legg. e stacc.
pp
stacc.
p espress.
pp

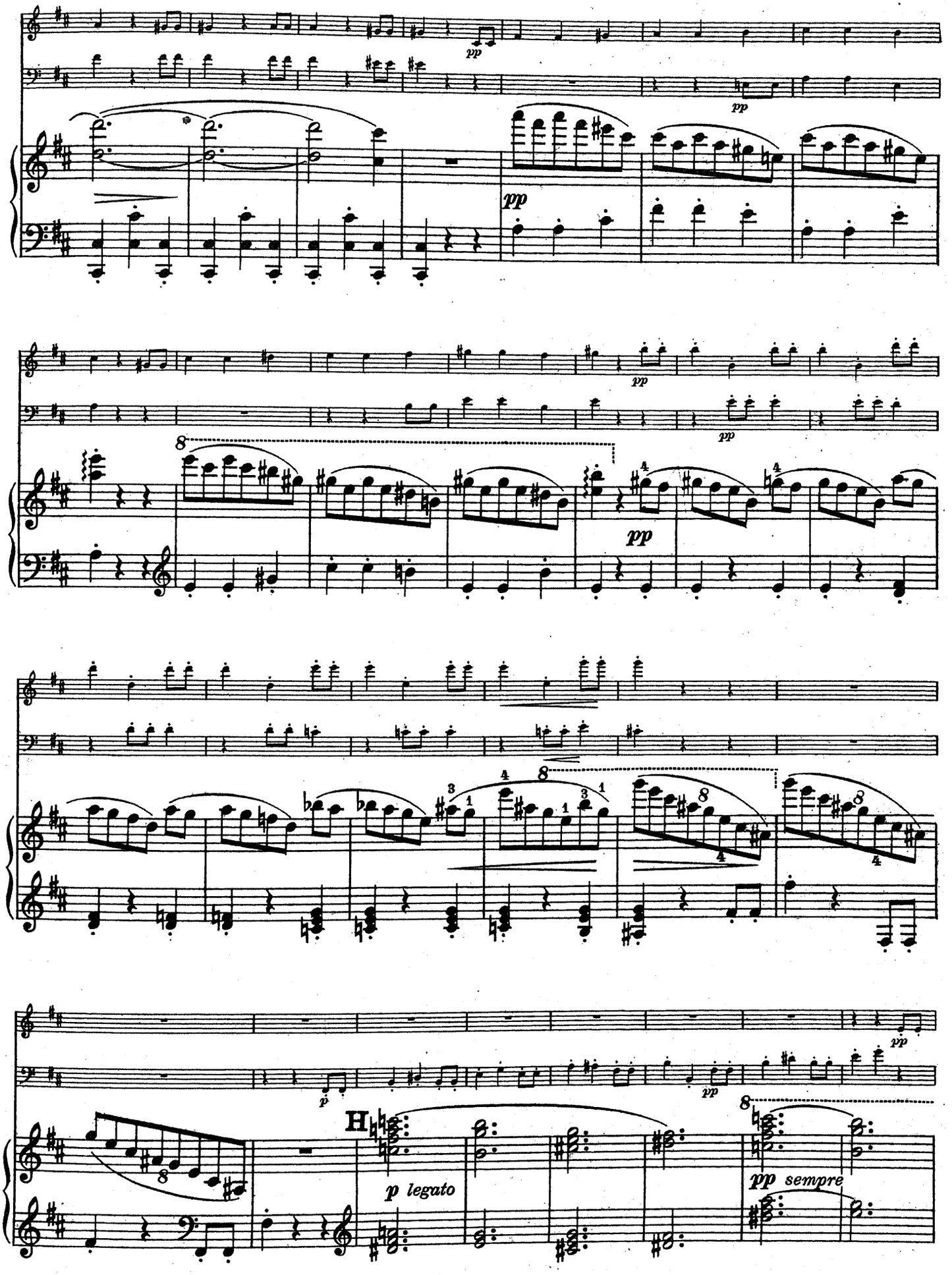
pp
pp
pp
pp
pp
pp
pp
H
p legato
pp sempre

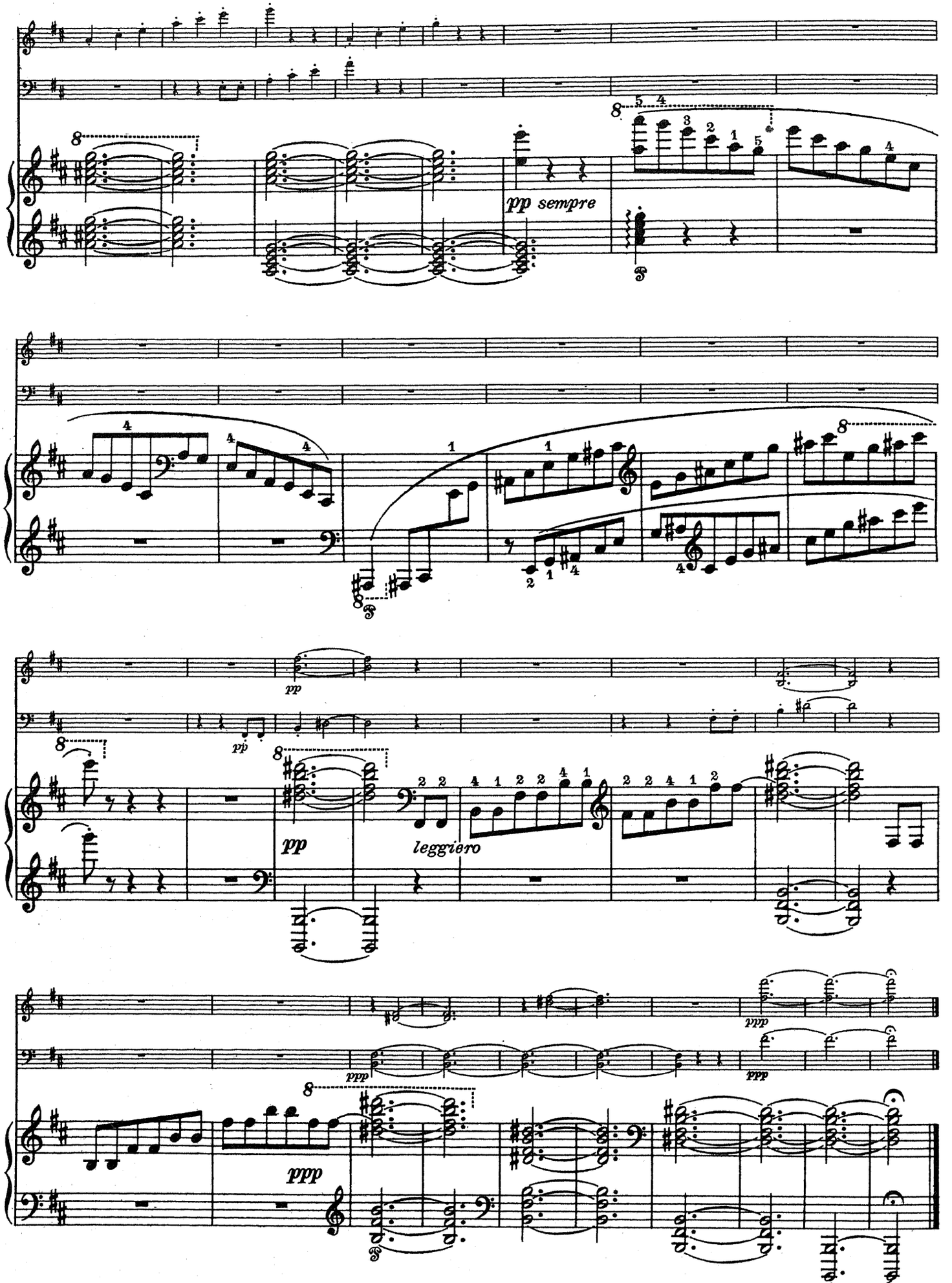
pp sempre
pp
pp
leggiero
ppp
ppp
ppp
ppp

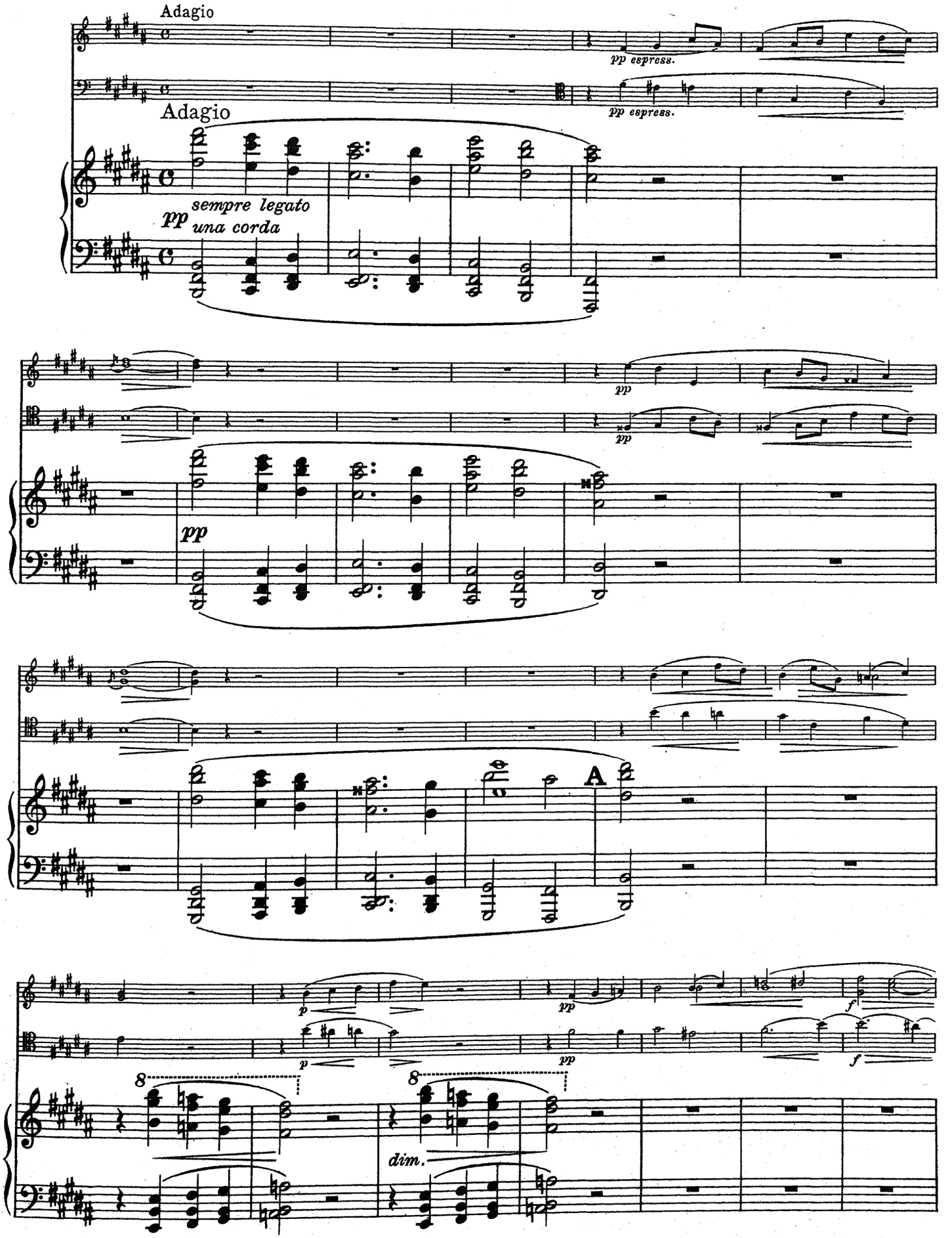
Adagio
pp espress.
pp espress.
Adagio
pp
sempre legato
una corda
pp
pp
pp
A
p
p
pp
pp
f
f
8
8
dim.

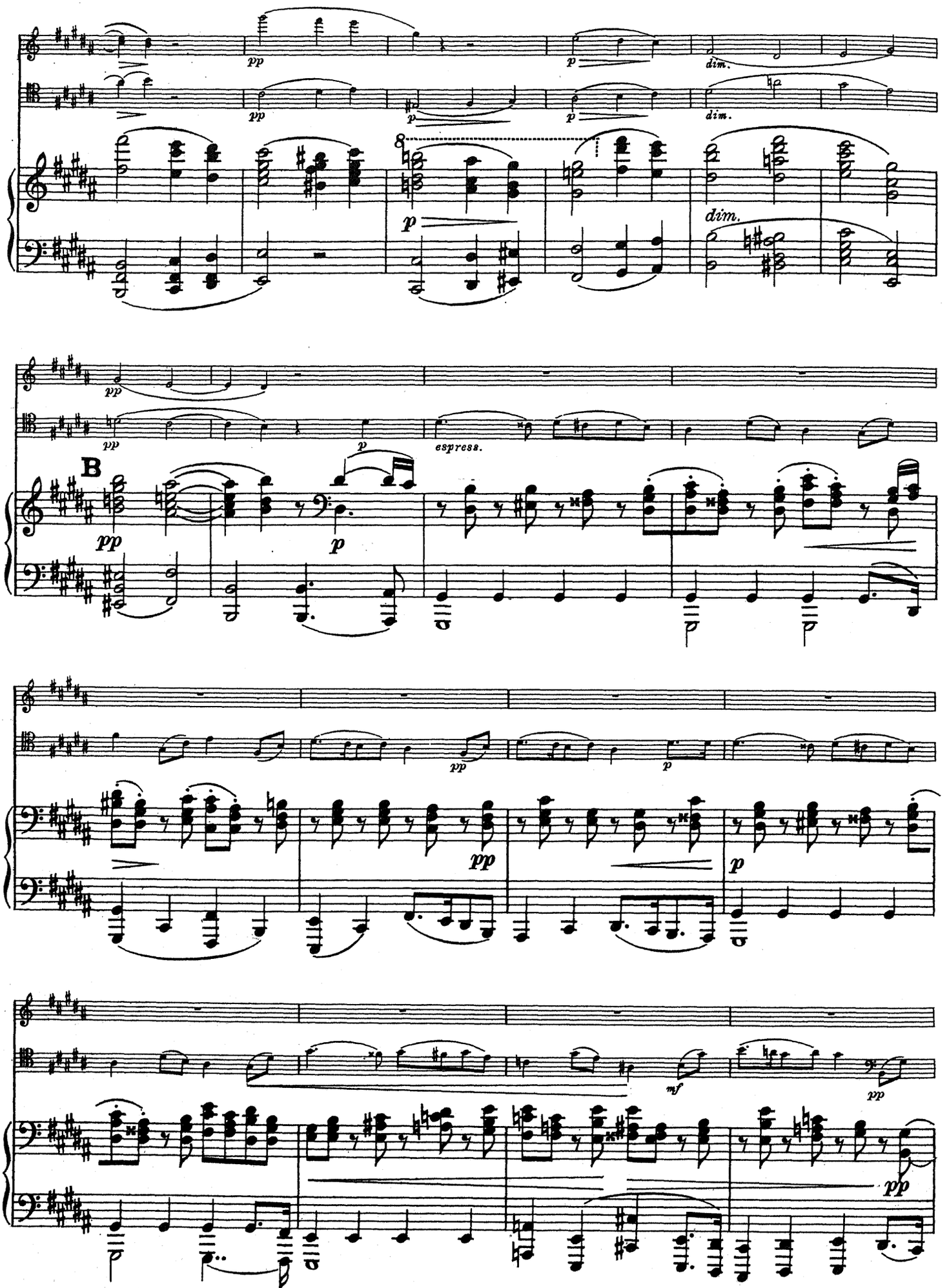
pp
p
dim.
B
espress.
mf

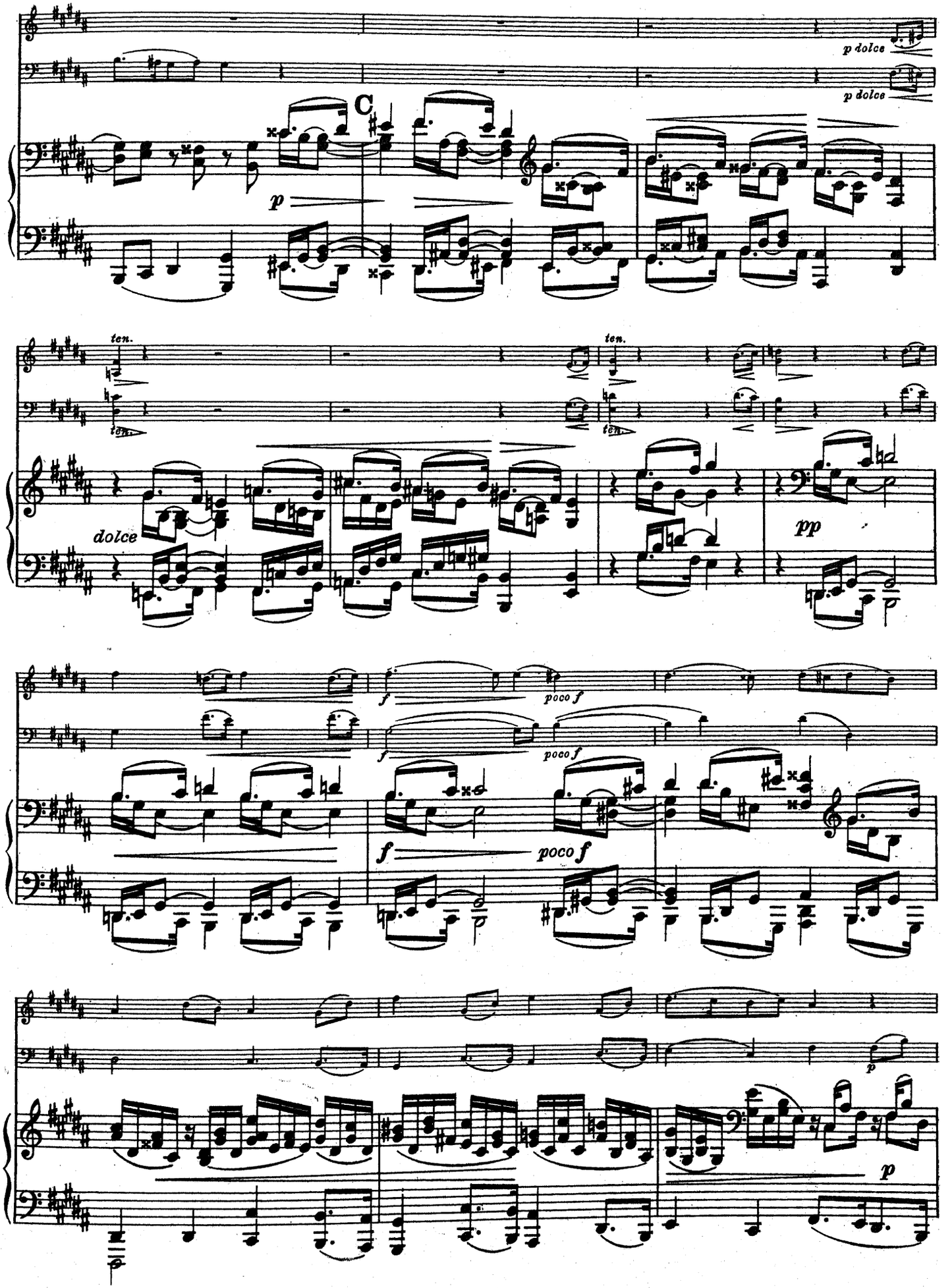
p dolce
p dolce
C
p
ten.
ten.
ten.
ten.
dolce
pp
f
poco f
f
poco f
f
poco f
p
p

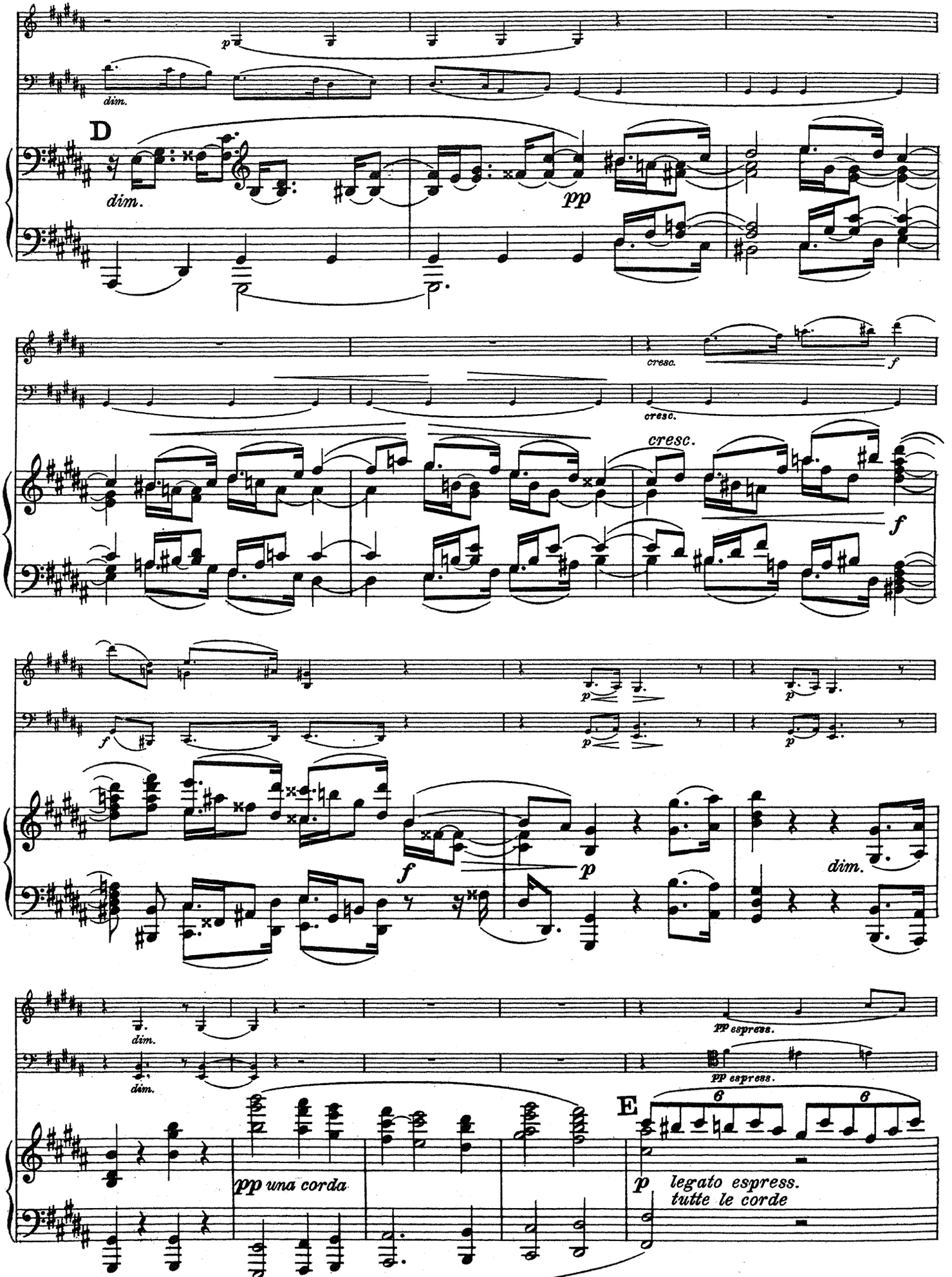
p
dim.
D
dim.
pp
cresc.
f
cresc.
cresc.
f
f
p
p
p
f
p
dim.
dim.
dim.
pp espress.
pp espress.
E
6
6
pp una corda
p legato espress.
tutte le corde

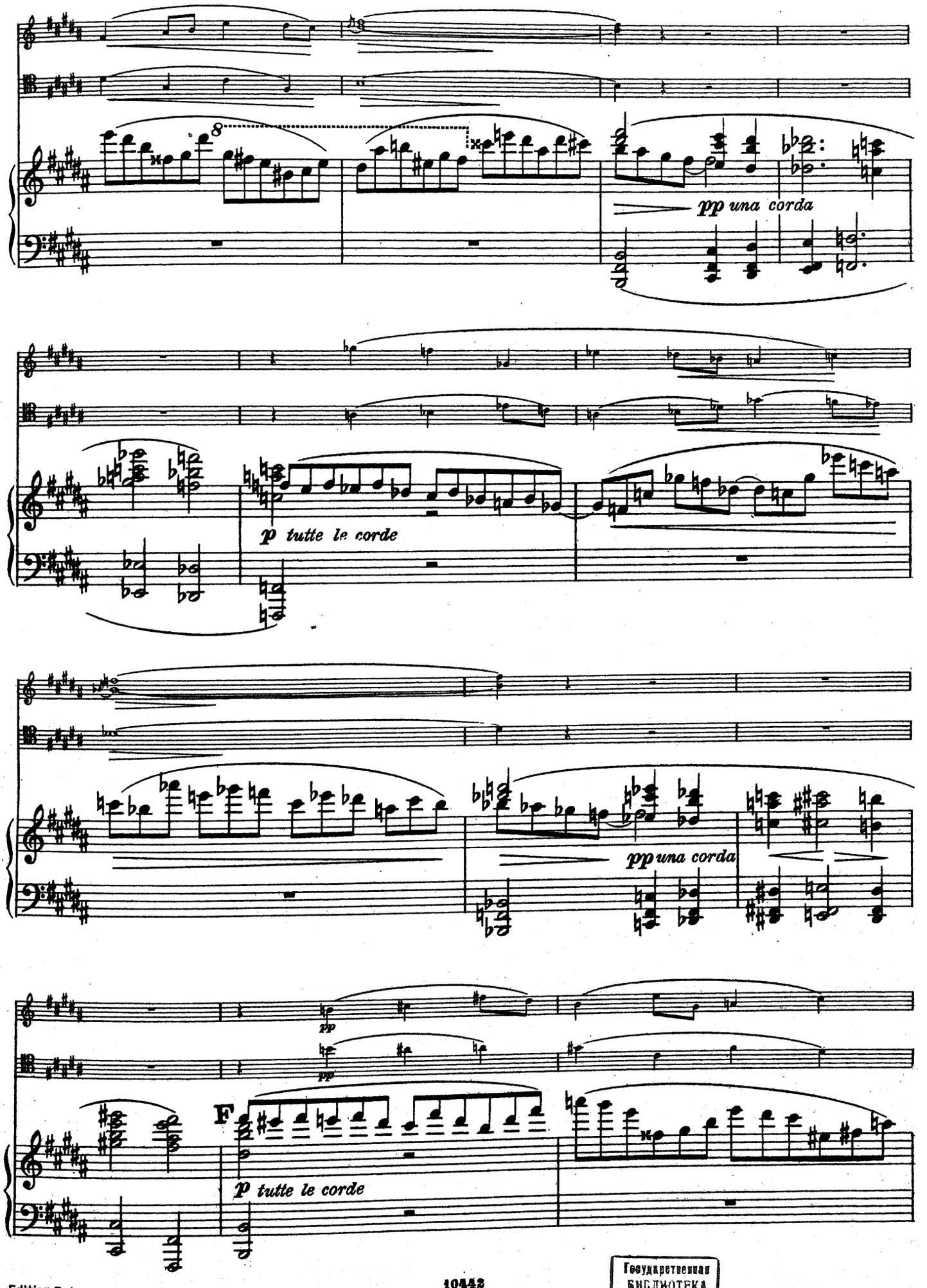

Государственная
БИБЛИОТЕКА
СССР
им. В. И. Ленина

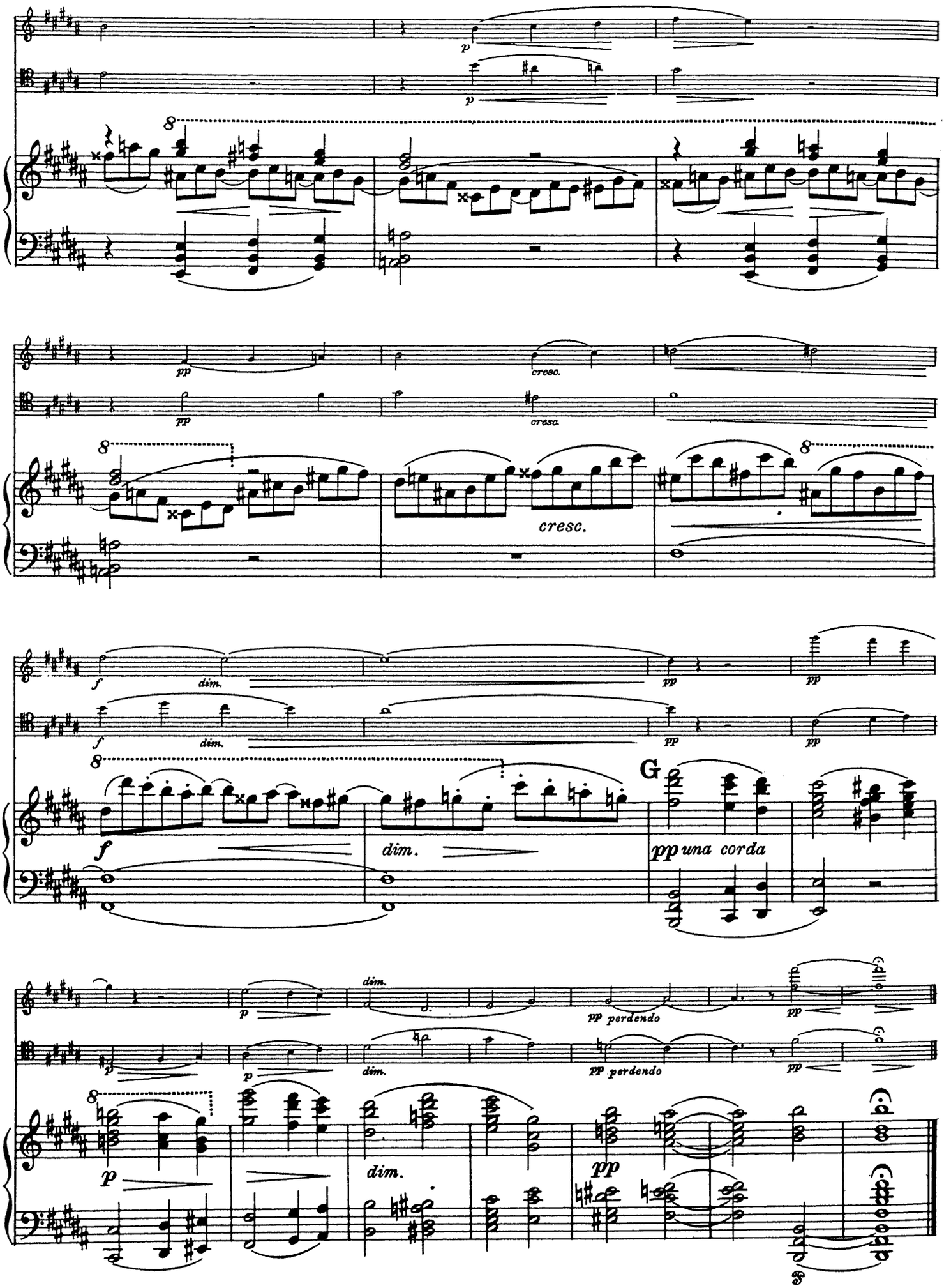
p
p
pp
cresc.
pp
cresc.
cresc.
f
dim.
pp
f
dim.
pp
pp
f
dim.
G
pp una corda
p
dim.
pp perdendo
pp
p
dim.
pp perdendo
pp
p
dim.
pp

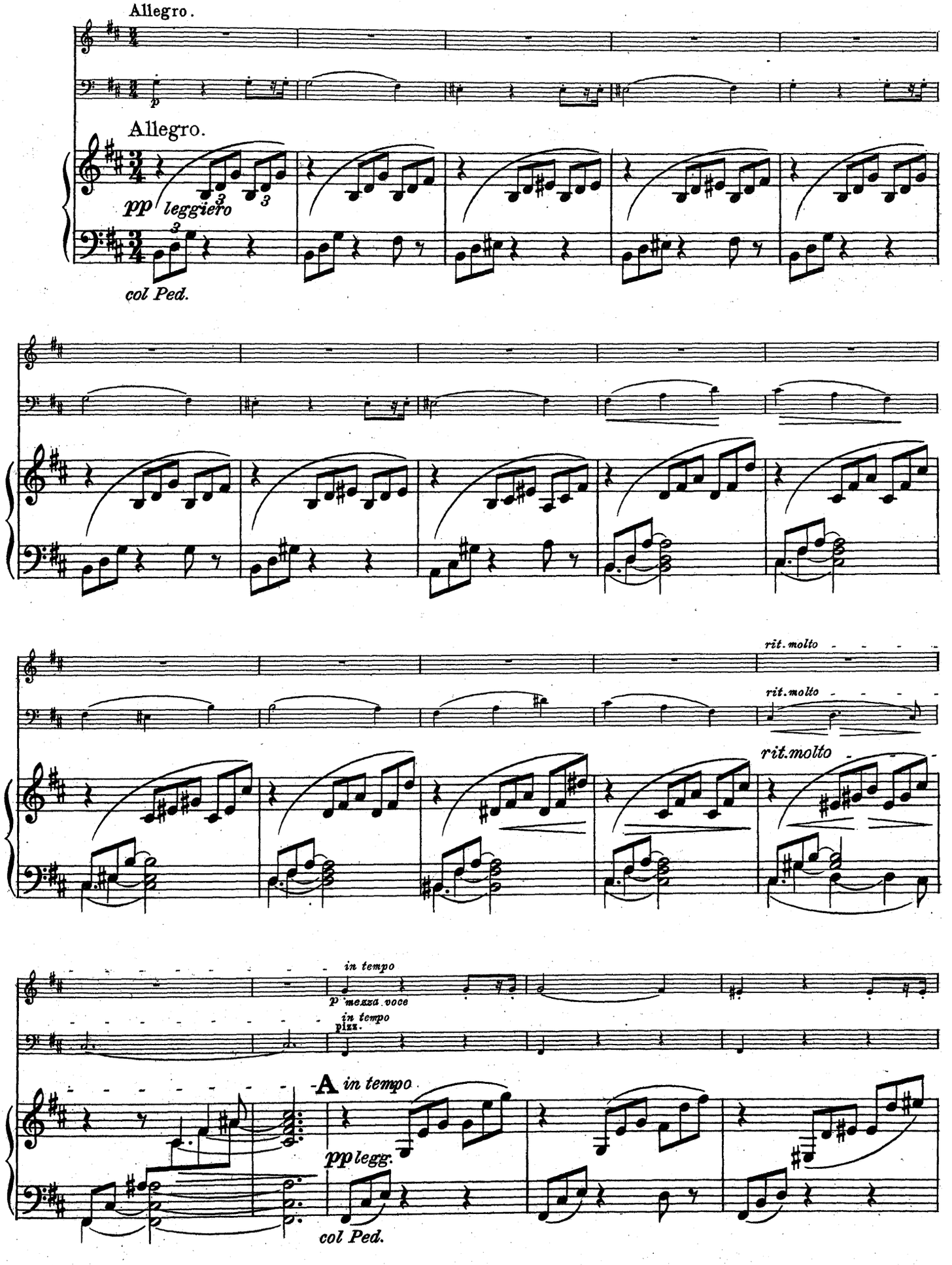
Allegro.
p
Allegro.
pp leggiero
col Ped.
rit. molto
rit. molto
rit. molto
in tempo
p mezza voce
in tempo
pizz.
A in tempo
pp legg.
col Ped.

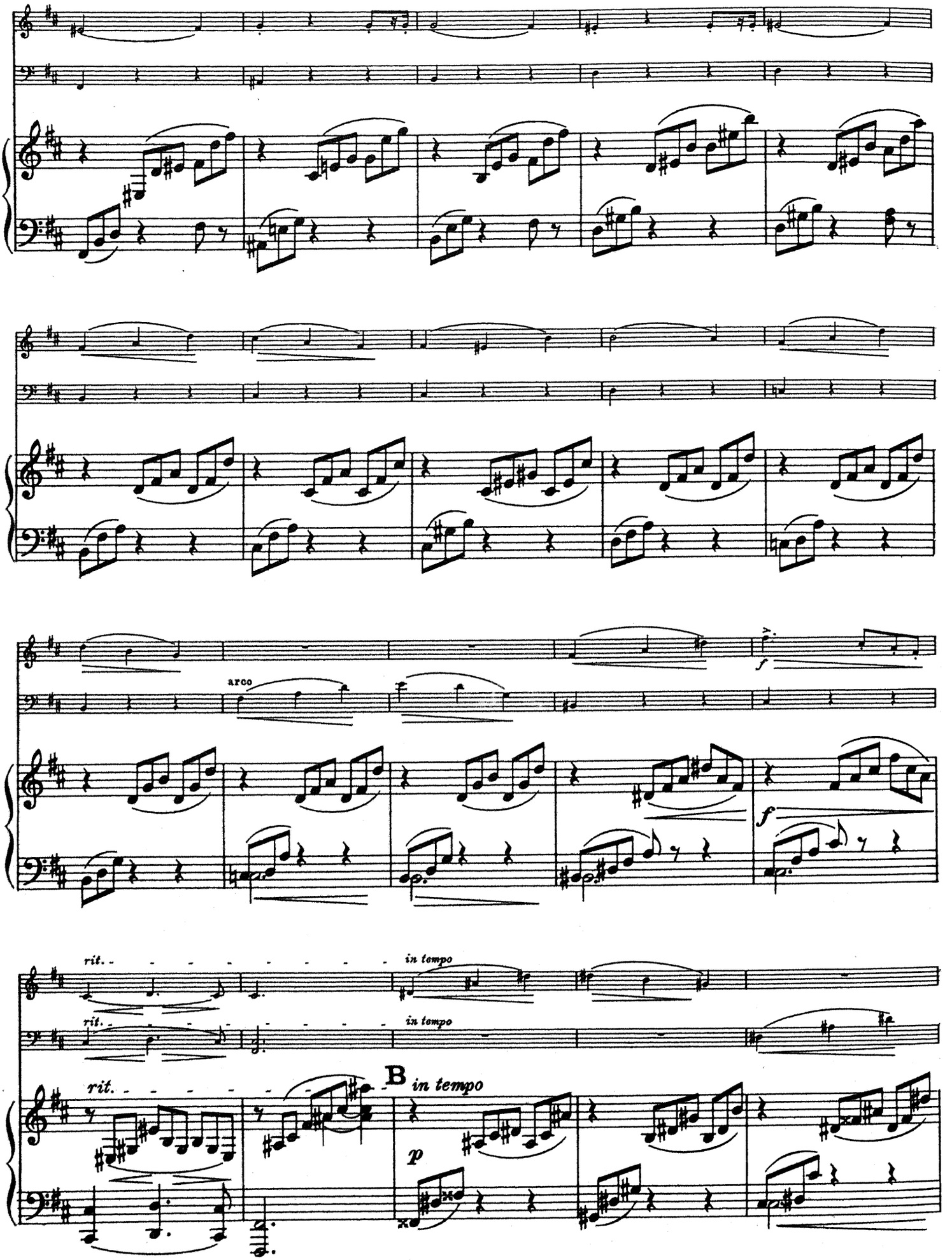
arco
f
f
rit.
in tempo
rit.
in tempo
rit.
B
in tempo
p

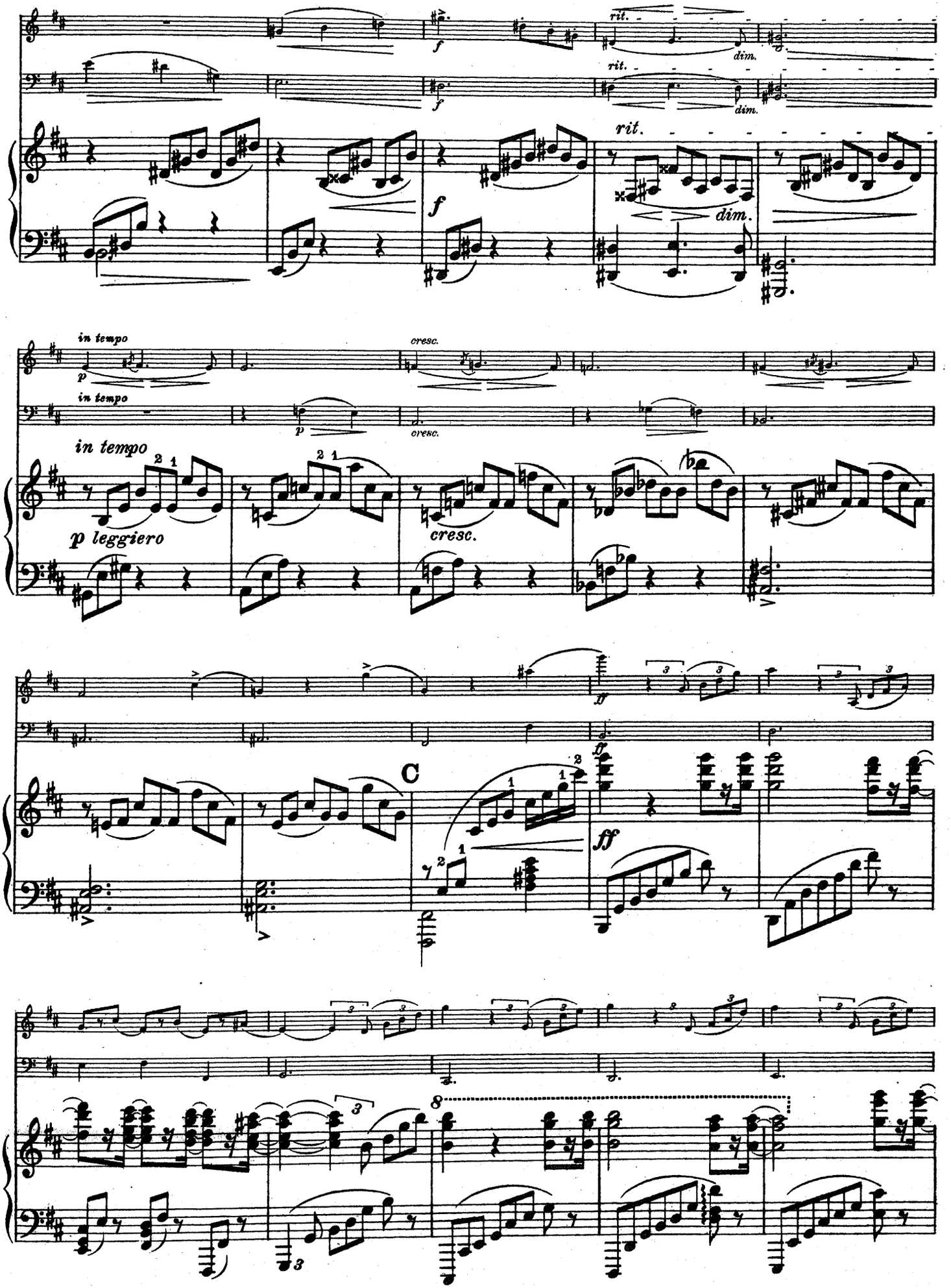
rit.
dim.
f
in tempo
p
cresc.
p leggiero
C
ff
8

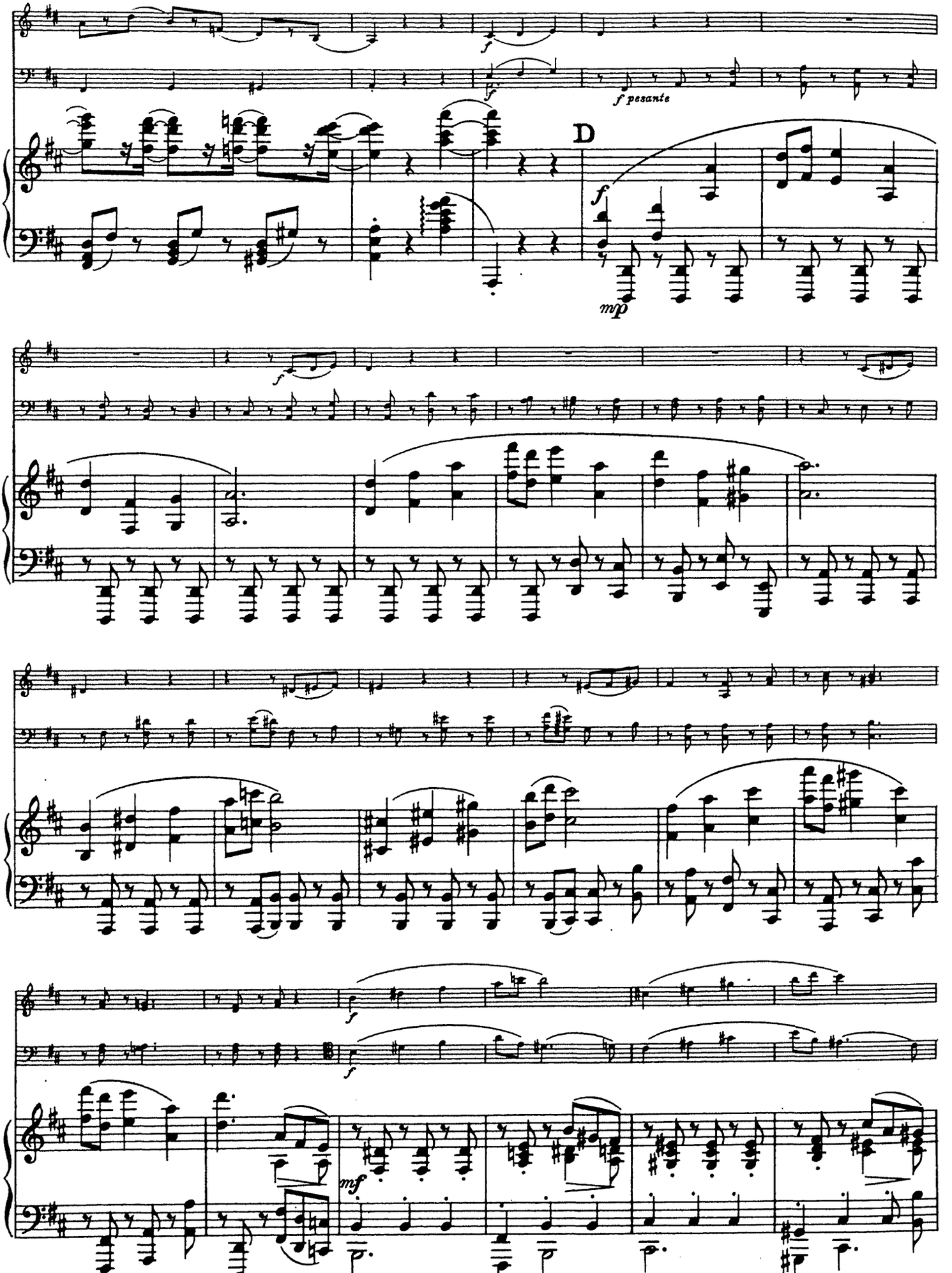
f
f
f pesante
D
f
mp
f
f
f
f
mf

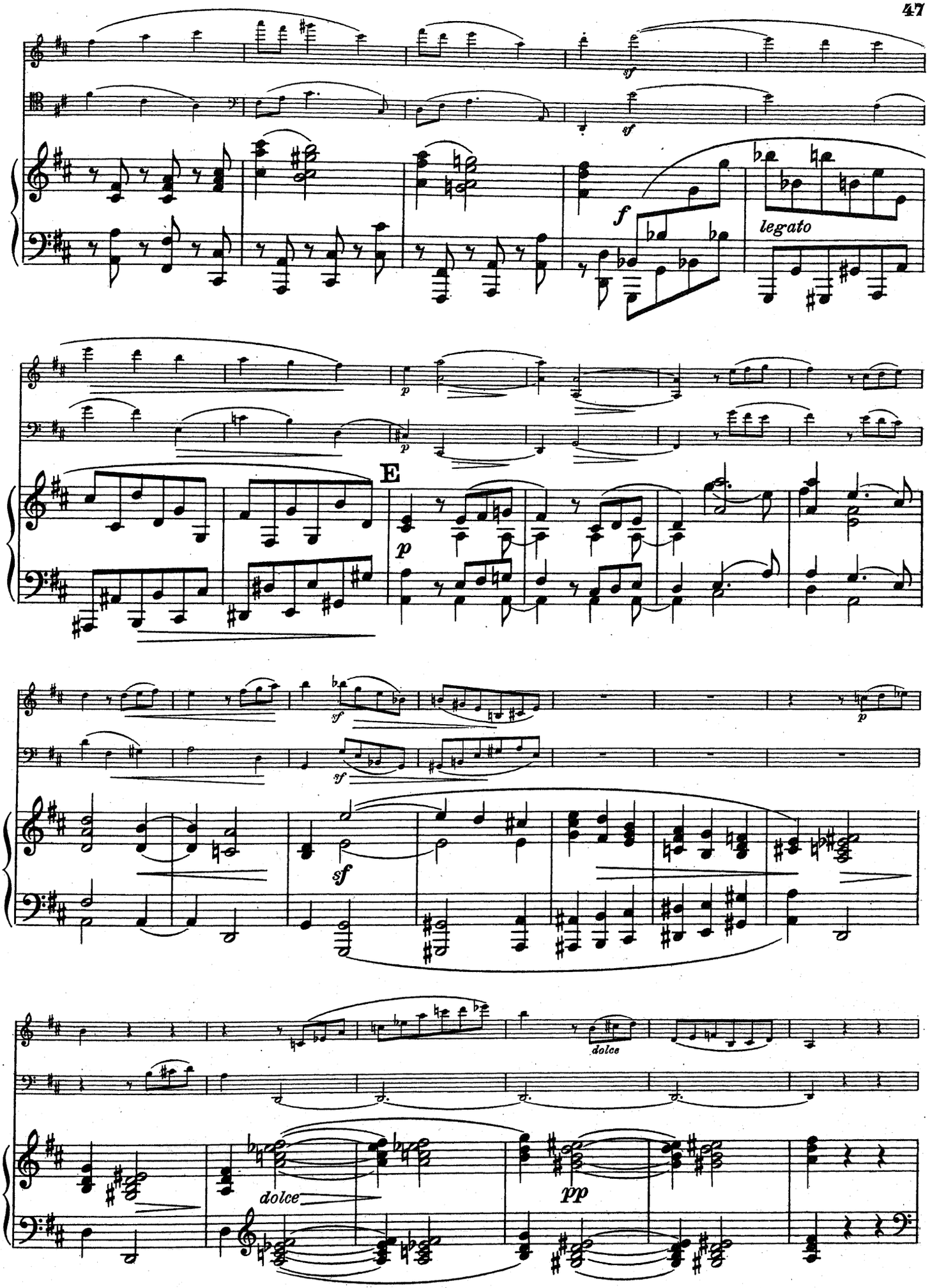
sf
sf
f
legato
p
p
E
p
sf
sf
sf
p
dolce
dolce
pp

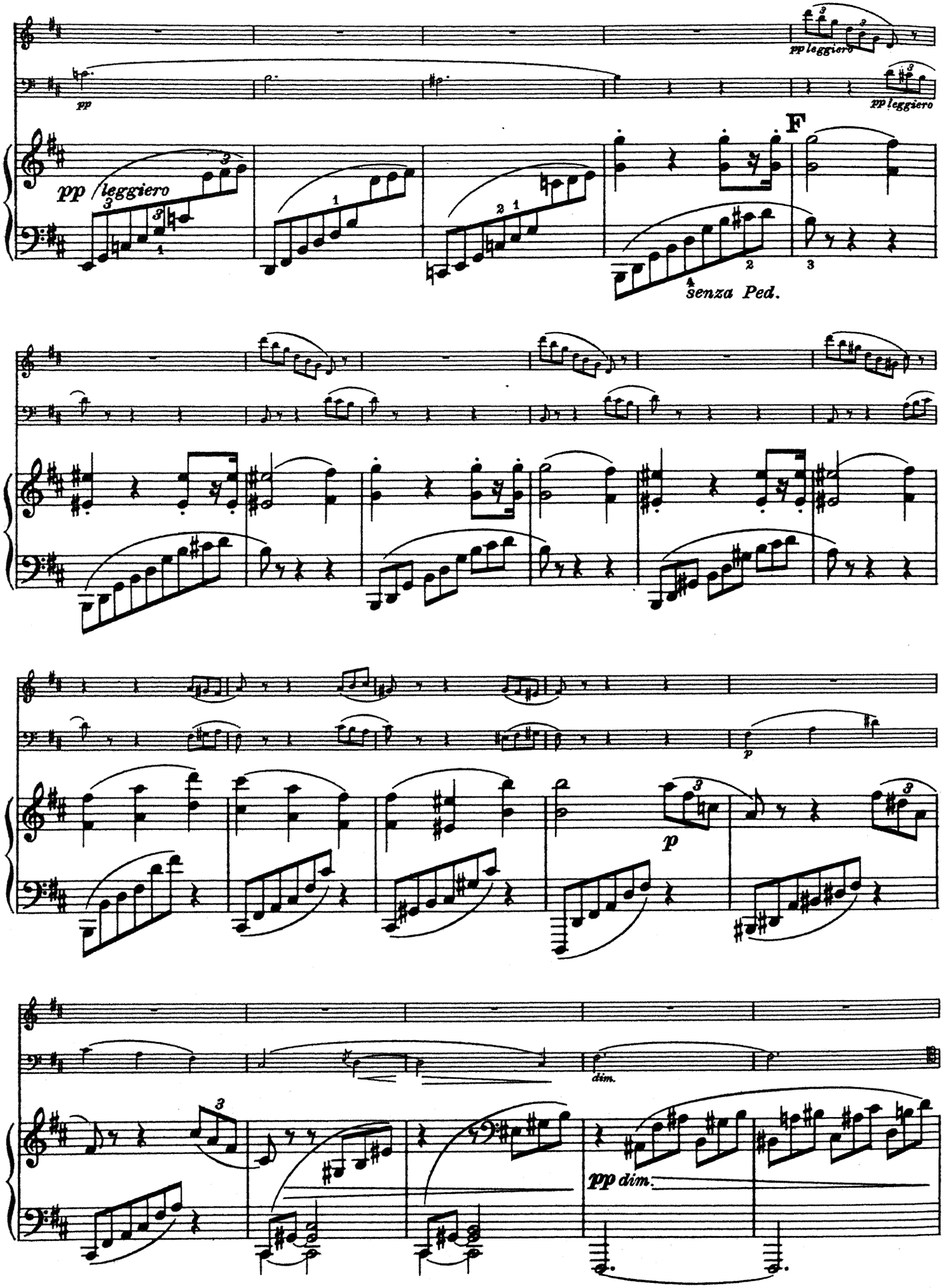
pp leggiero
pp
pp leggiero
pp leggiero
F
senza Ped.
p
p
dim.
pp dim.

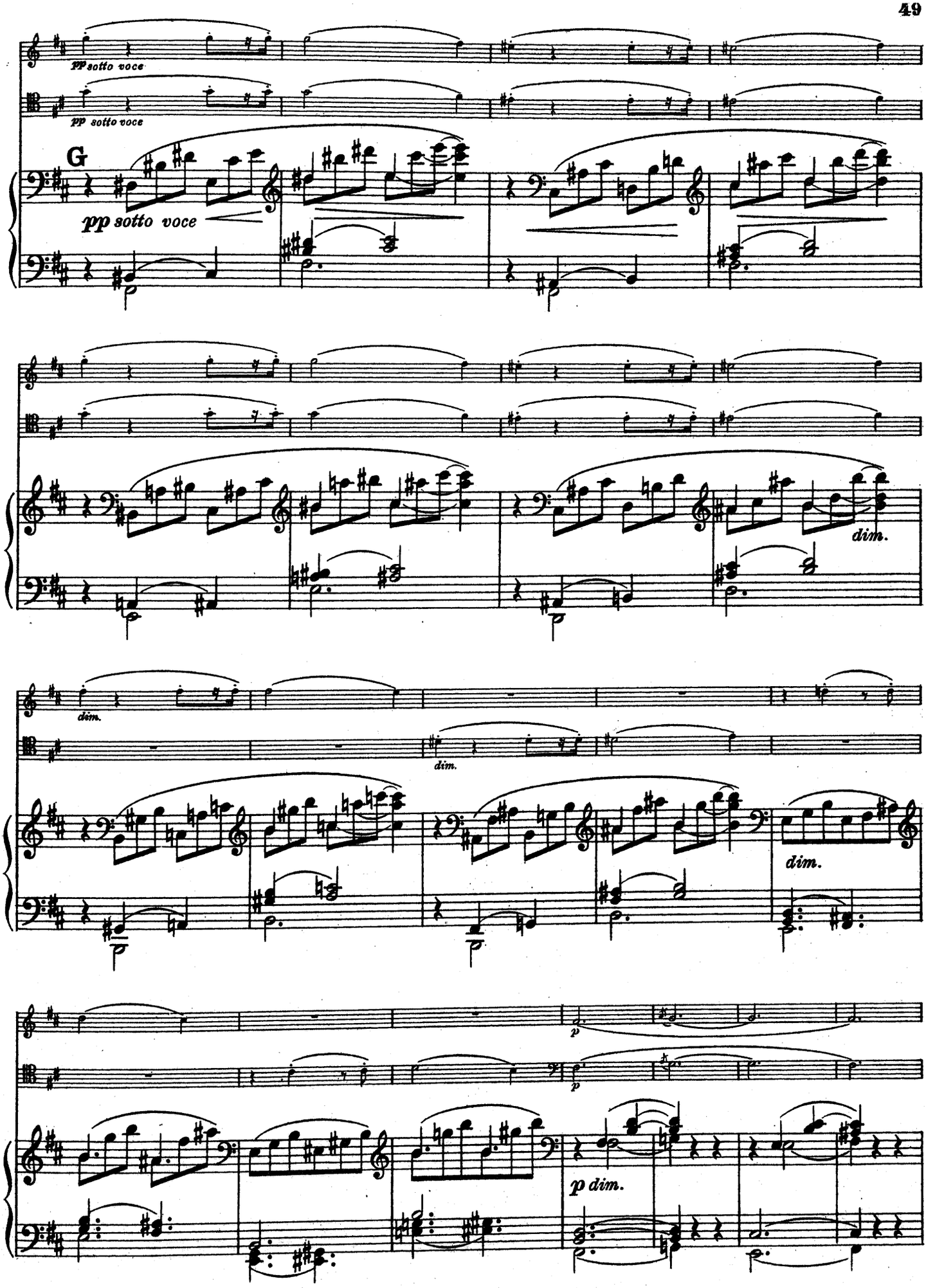
pp sotto voce
pp sotto voce
G
pp sotto voce
dim.
dim.
dim.
p
p
p dim.

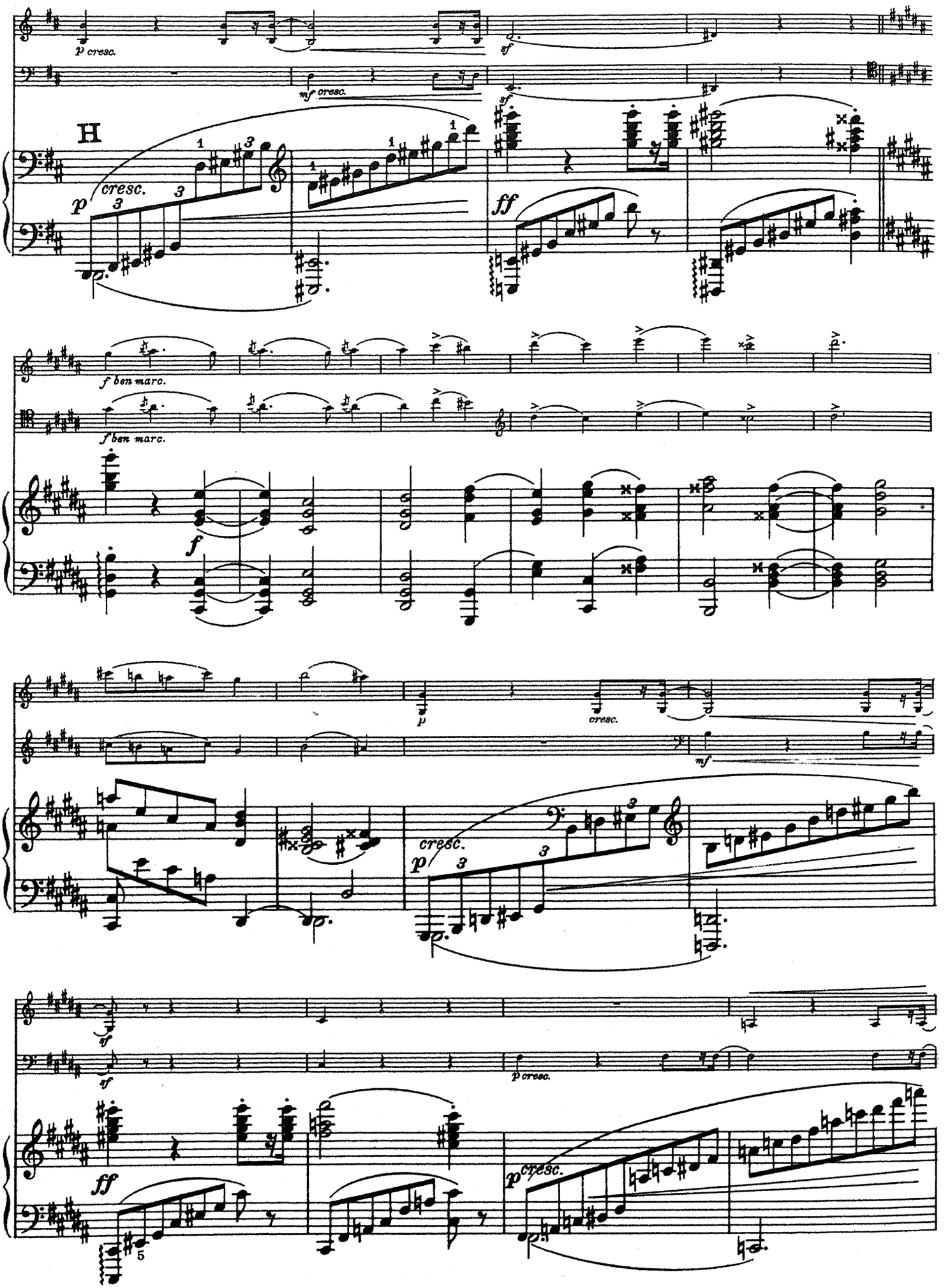
p cresc.
mf cresc.
sf
H
p cresc.
ff
f ben marc.
f ben marc.
f
p
cresc.
mf
cresc.
p
sf
sf
p cresc.
ff
p cresc.

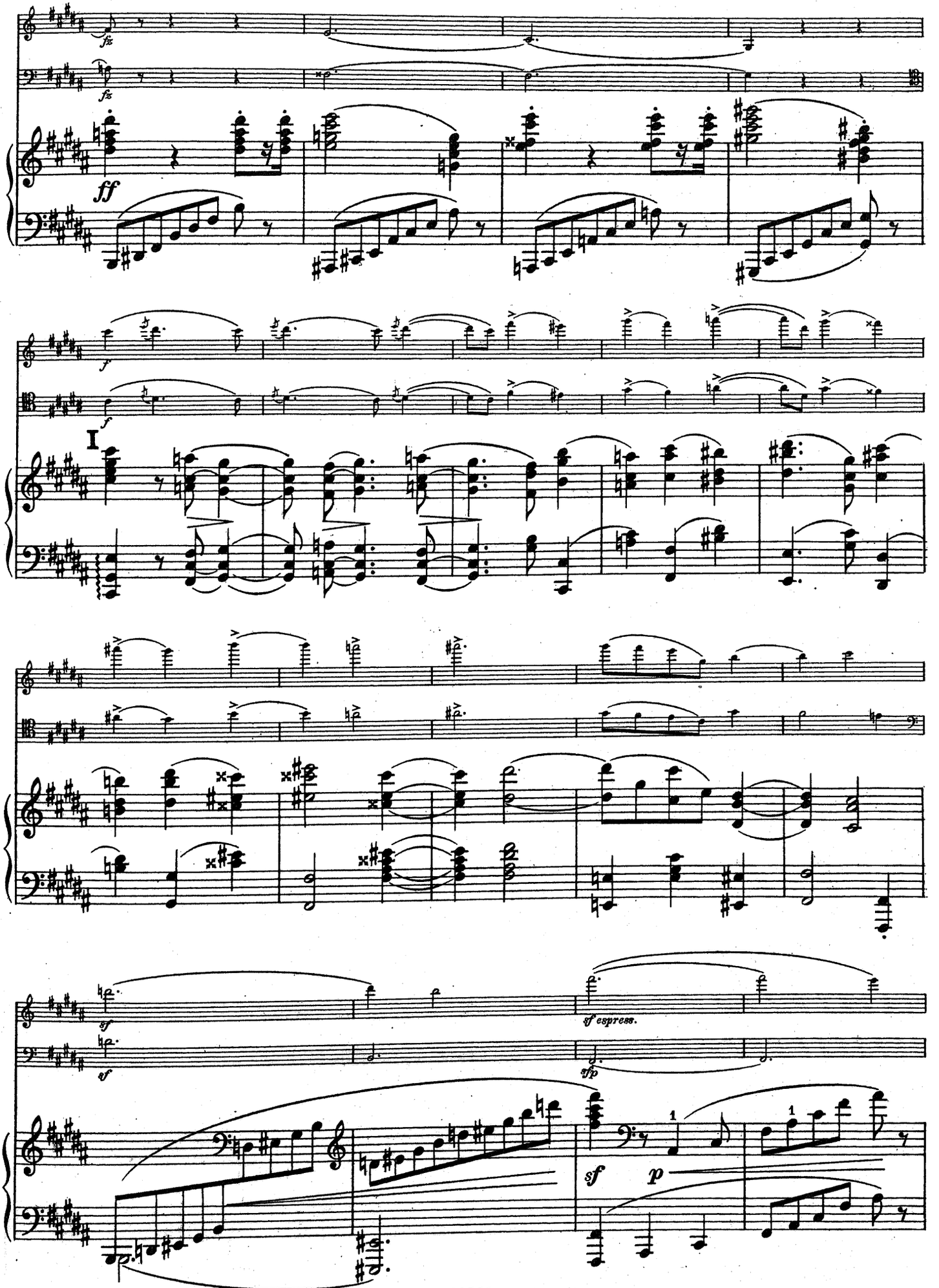
fz
fz
ff
I
sf espress.
sfp
sf
p

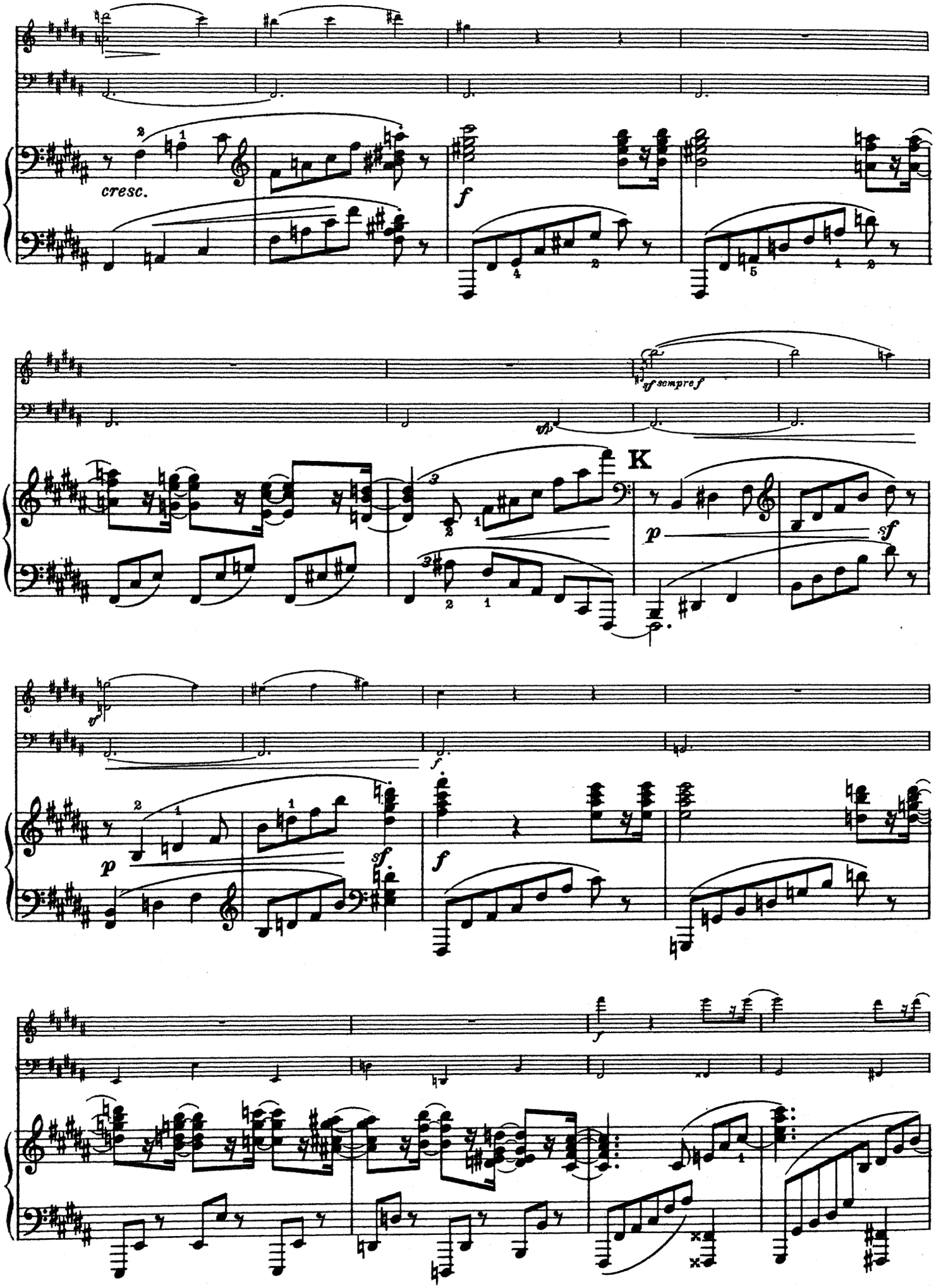
cresc.
f
sf sempre f
sfp
K
p
sf
f
p
sf
f
f

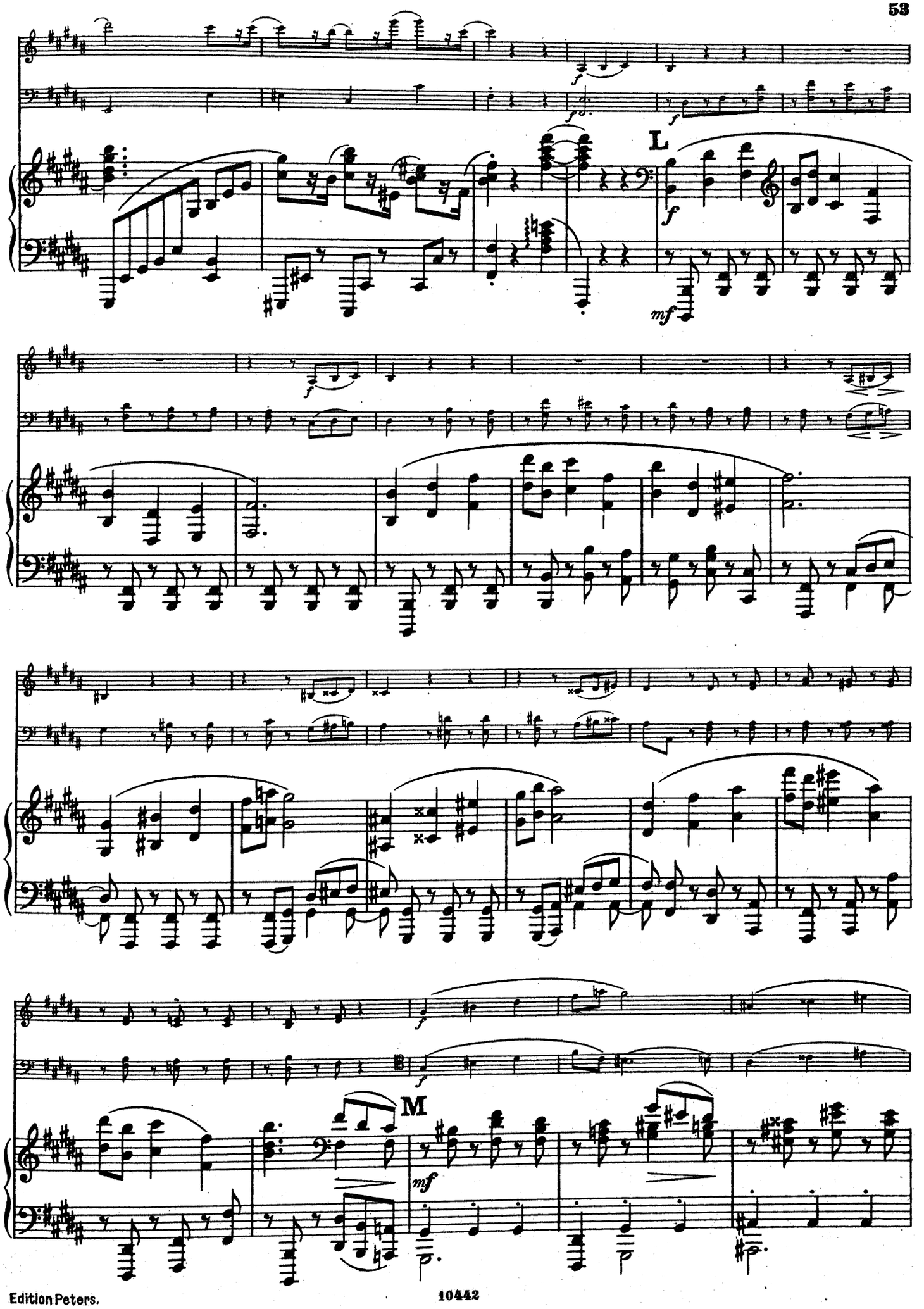
L
M

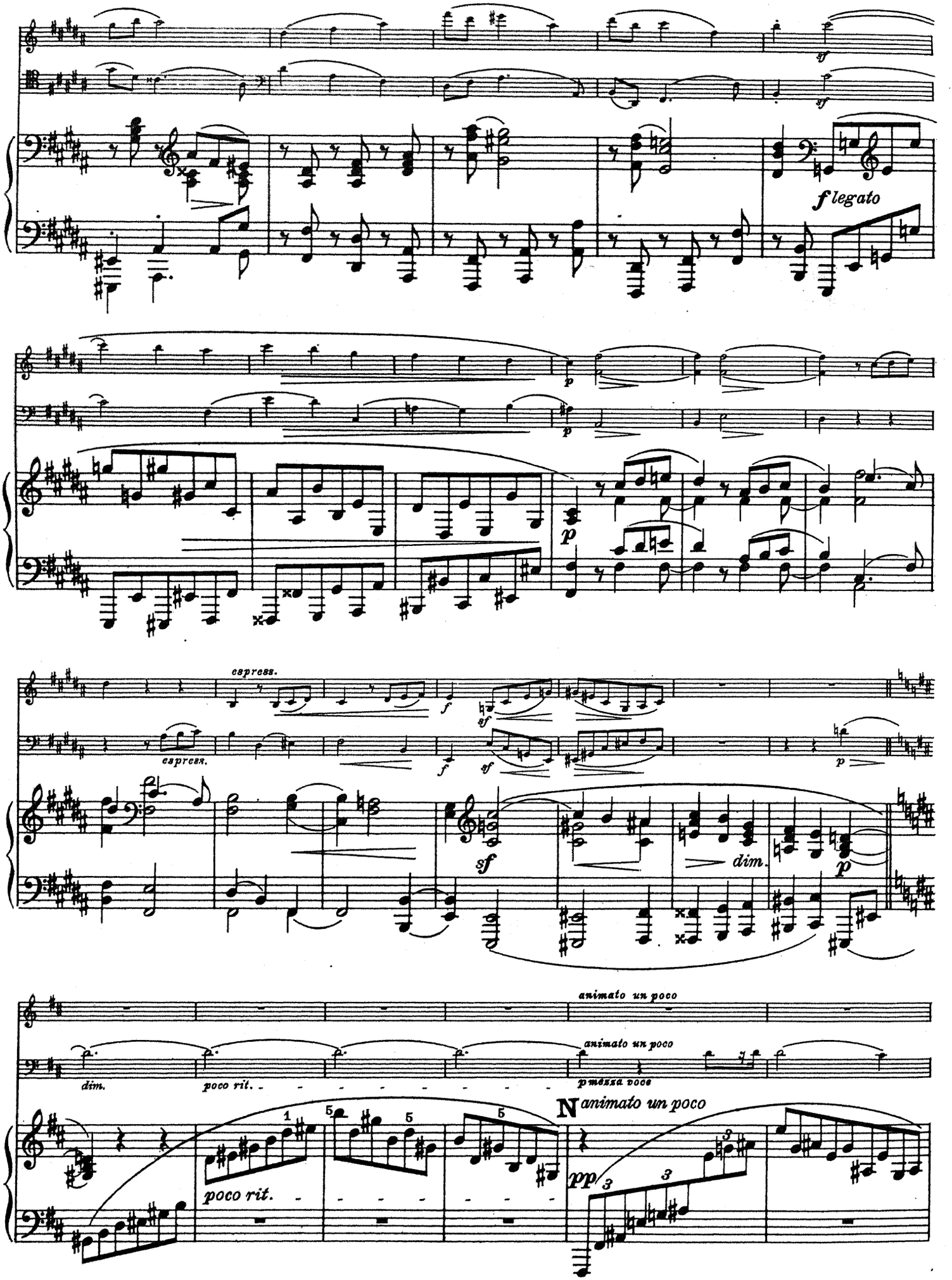
sf
sf
f legato
p
p
espress.
espress.
f
sf
f
sf
p
sf
dim.
p
animato un poco
dim.
poco rit.
animato un poco
p molto voce
N animato un poco
poco rit.
pp

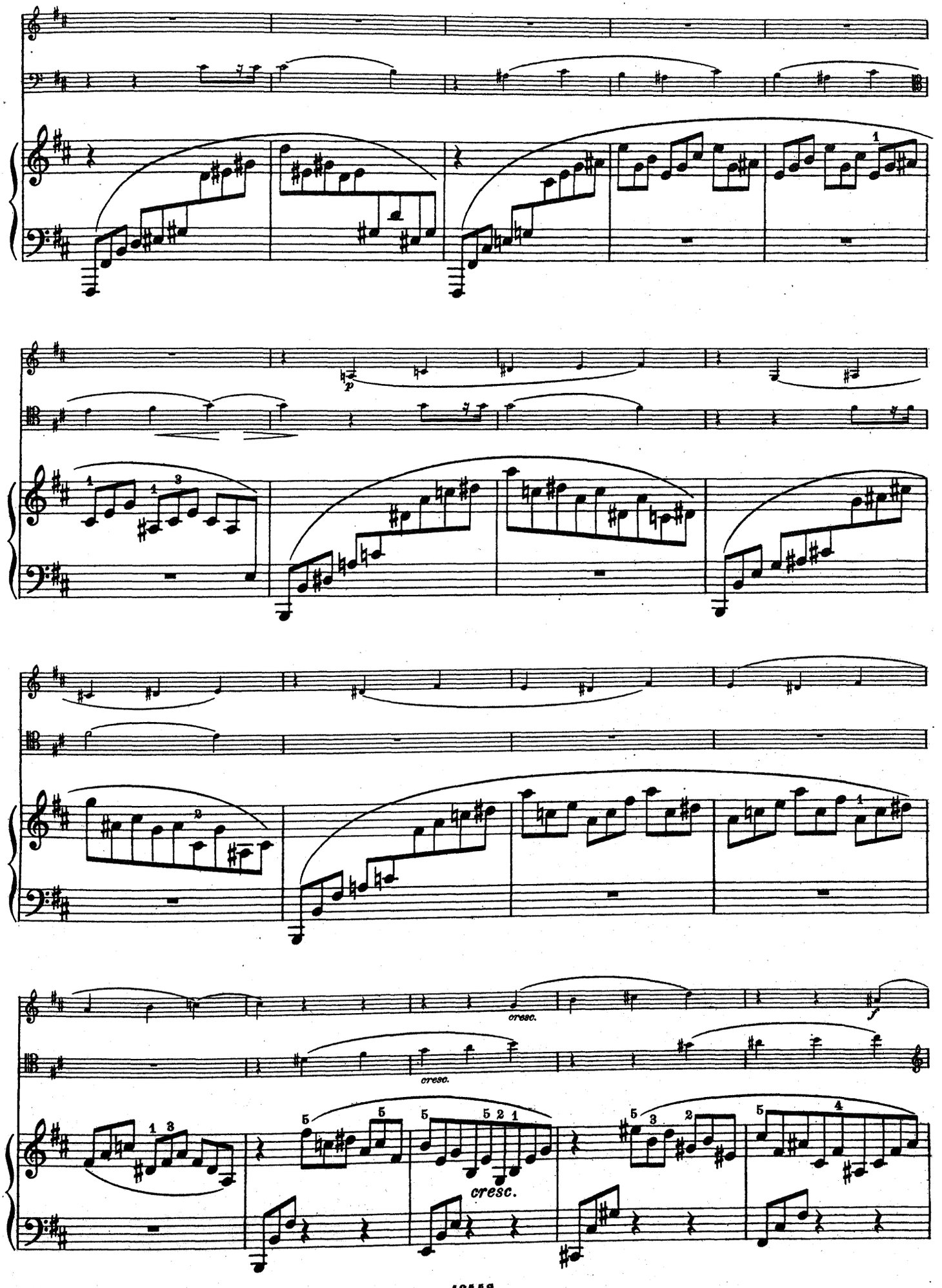
p
cresc.
cresc.
f
cresc.

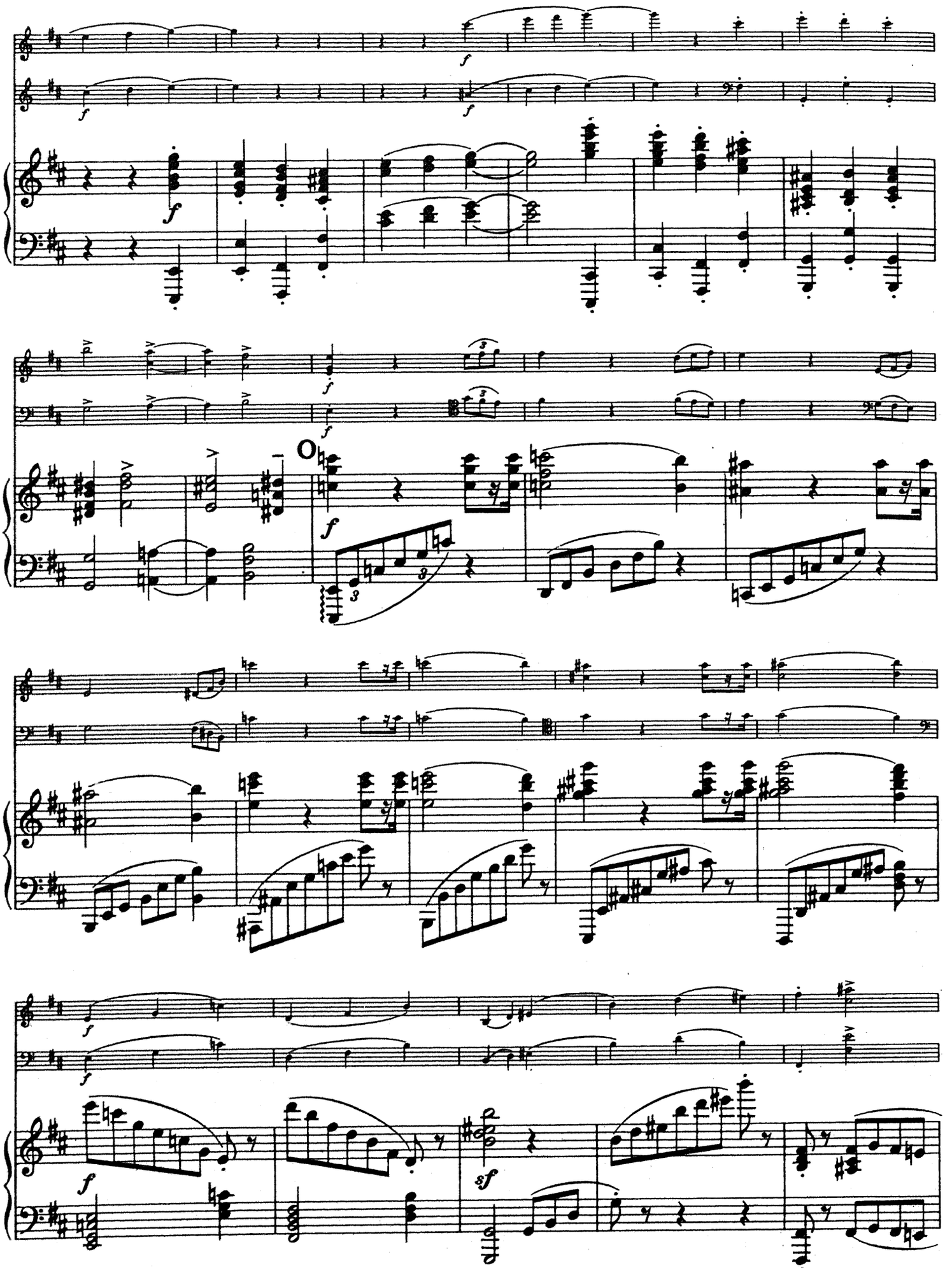

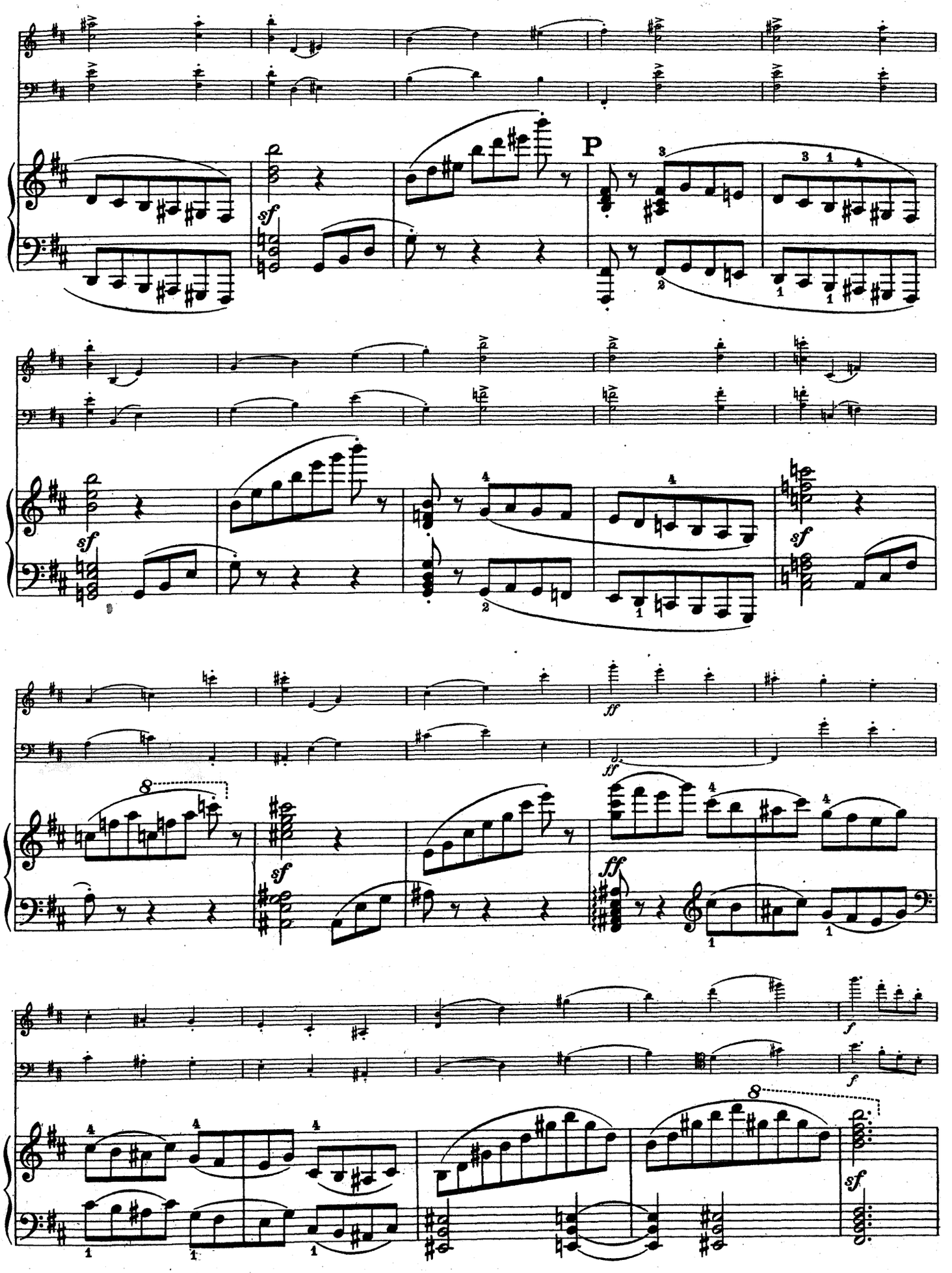
P
sf
sf
sf
ff
ff
ff
sf
f
f
sf

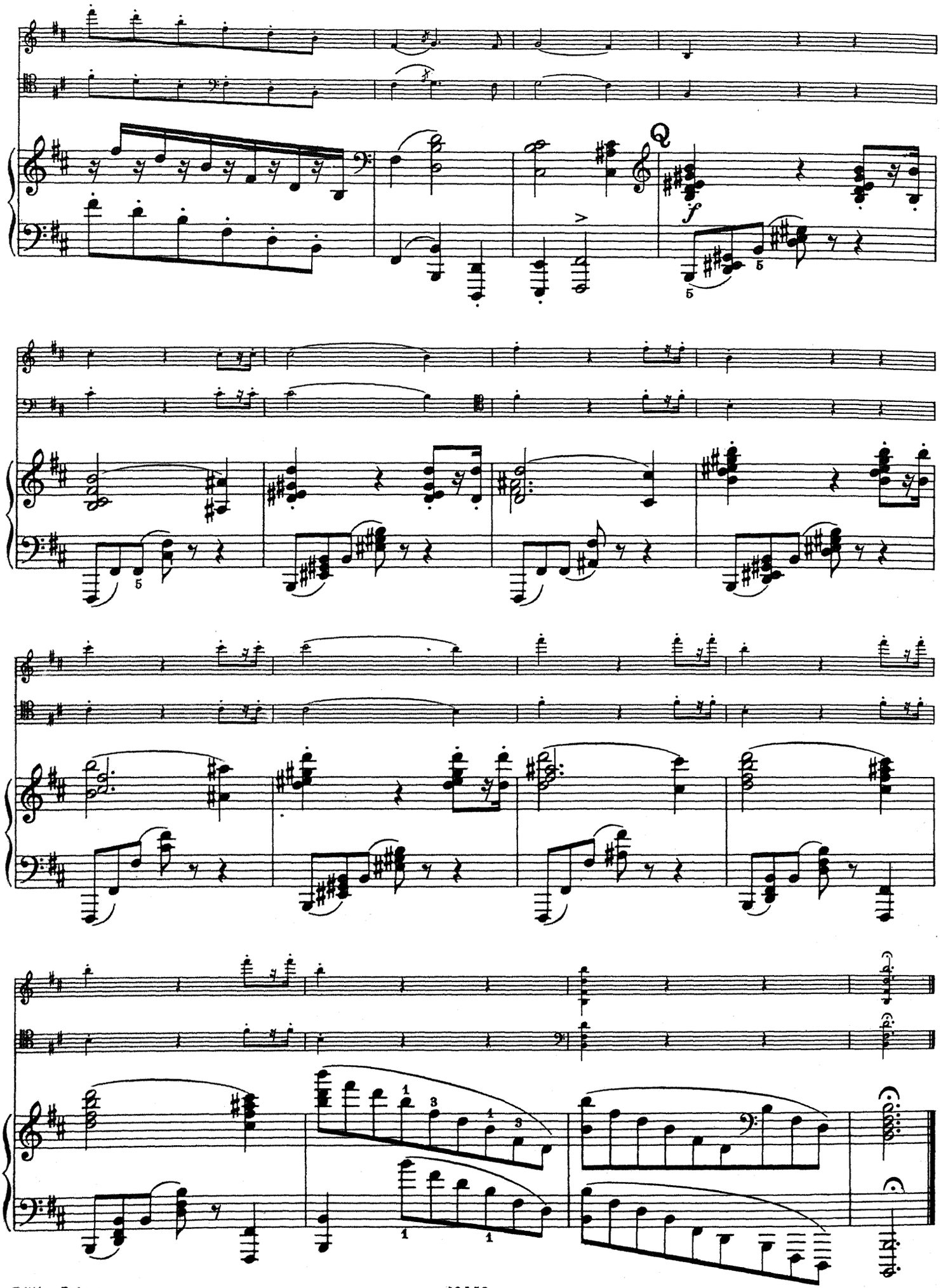
Q
f