

4<sup>o</sup> Mus. pr.

10038  
15

**ROBERT LE DIABLE**

de Meyerbeer

arrangé pour

**DEUX FLUTES**

P A R

**Eugène Walskiers**

DIVISÉ EN 4 SUITES

*Suite*

*Price: 7<sup>f</sup>. 50<sup>c</sup>*

*Propriété des Editeurs*

*PARIS, Chez Maurice SCHLESINGER, M<sup>d</sup> de Musique, Editeur des Œuvres de Mozart, Rossini, Hummel & c.,  
Rue de Richelieu, 97.*

*LONDRES, Prop<sup>o</sup> de M<sup>r</sup> Monck-Mason*

*BERLIN, Chez A.M. SCHLESINGER.*

*Maurice Schlesinger*

N<sup>o</sup> 1.

CHOEUR DES BUVEURS.

ff

ff

p

Doux et détaché.

p

Doux.

f

ff

p

ff

p

1<sup>re</sup> FLÛTE.

1<sup>re</sup> FLÛTE.

Allegretto molto moderato.

N<sup>o</sup> 2.  
BALLADE.

Dol. *p*

Canto. *p*

Cresc.

Cre... scen... do. *pp*

Cresc. Dimin. *p*

*ff* *pp* *f*

Allegro brillante.

N<sup>o</sup> 3.  
SICILIENNE.

*f* *p* *f* *p* *f* *p*

*f* *p* *p*

a tempo.

Rallent.

1<sup>re</sup> FLUTE

Leger.

trium

Dol

ff

Mezza voce.

f

trium

p

Andantino quasi Allegretto. 1<sup>re</sup> FLÛTE.

N<sup>o</sup> 4.  
AIR DE BALLET  
Pas de Cinq.

1<sup>re</sup> FLÛTE.

This is a handwritten musical score for the first flute part. It consists of 14 staves of music. The score begins with a treble clef and a key signature of one sharp (F#). The tempo is marked "Allegro moderato". The first staff contains a melodic line with trills. The second staff includes a time signature of 6/8 and a dynamic marking of *p*. The third staff is marked "Scherzando e leggiero". The fourth staff features a *Dol.* (dolce) marking. The fifth staff has a *f* (forte) marking. The sixth staff includes a first ending bracket. The seventh staff has a *p* marking. The eighth staff has a *f* marking. The ninth staff has a *p* marking. The tenth staff has a *f* marking. The eleventh staff has a *p* marking. The twelfth staff has a *f* marking. The thirteenth staff has a *p* marking. The fourteenth staff has a *f* marking. The score concludes with a double bar line and a key signature change to two flats (Bb).

1<sup>re</sup> FLÛTE

Maestoso

Allegro leggiero

Dol.

Morendo.

The eleventh staff of the first system continues the series of beamed sixteenth notes, with some notes marked with accents.

1<sup>re</sup> FLÛTE.

Allegro moderato.

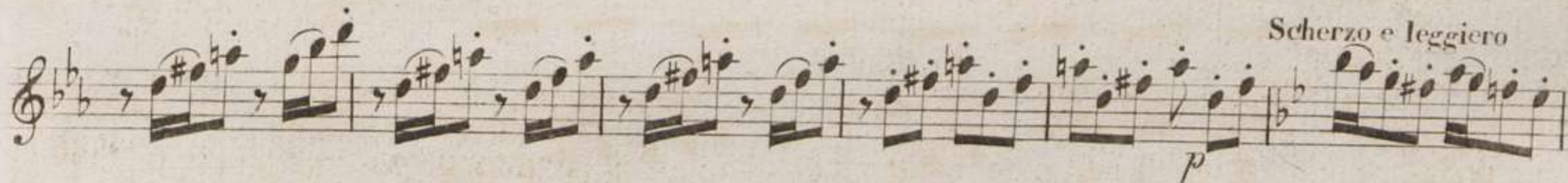
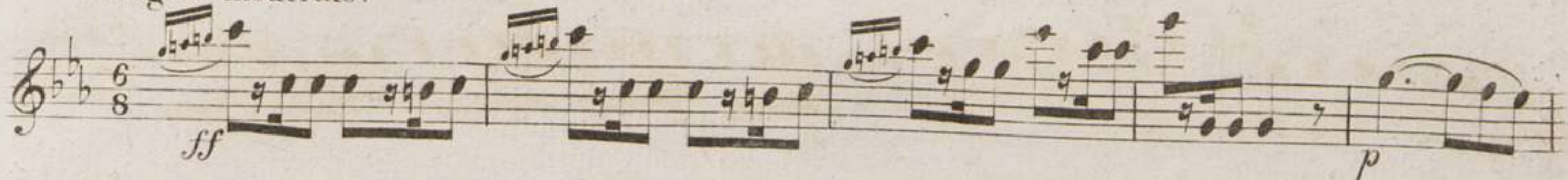

Scherzo e leggero

Stringendo.

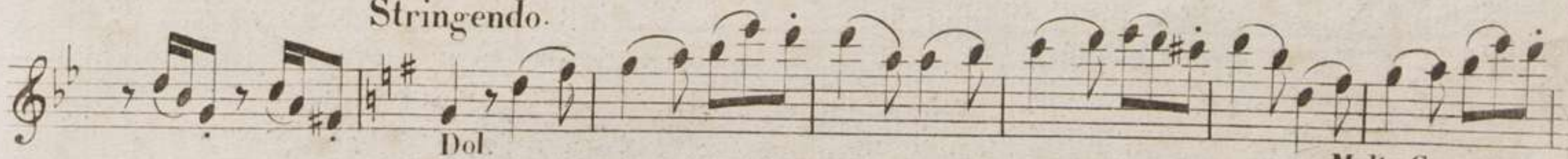

Dol.

Molto Cresc.

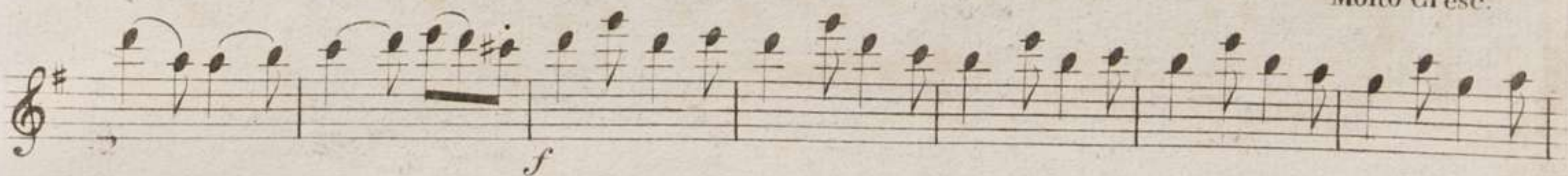

f

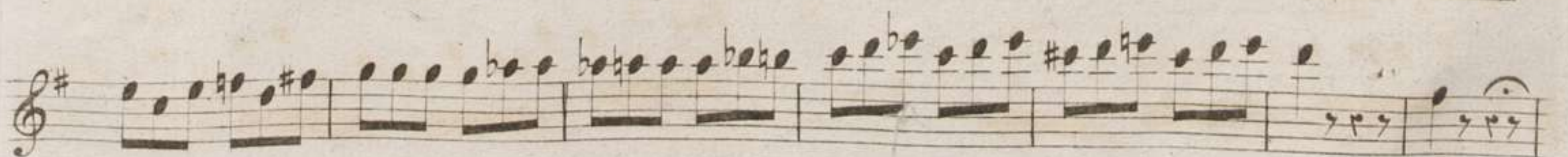

1<sup>re</sup> FLÛTE.

ff Dol.

Presto. ff

N<sup>o</sup> 5.  
CAVATINE.  
Robert toi que j'aime.

Poco Andantino.  
Doux.

Crescendo

Doux.

>f

Dimin. f Dimin. Dol. A Piacere.

1<sup>re</sup> FLÛTE.

*p*

*Cresc.*

*Doux.*

*f* *Dimin.*

*A Piacere.* *Un poco più mosso.*

*f* *Dimin.* *Dol.* *p*

*Crescendo e Stringendo poco a poco.* *ff*

*ff* *pp* *ppp* *f*

1<sup>re</sup> FLÛTE.

N<sup>o</sup> 6.  
AIR.

La trompette guerrière.

Allegro con spirito.

Fl. 2<sup>o</sup>

Un peu moins vite.

4<sup>re</sup> FLÛTE.

1<sup>re</sup> FLÛTE.

Allegro con moto.

N<sup>o</sup> 7.  
MORCEAU D'ENSEMBLE.  
Il faut qu'il soit puni.

Allegro brillante.

N<sup>o</sup> 8.  
SCÈNE DU JEU.

Allegro bachique.

N<sup>o</sup> 4.

CHOEUR DES BUVEURS.

2<sup>de</sup> FLÛTE.

*p*

*Crescendo.*

*Presto.*

*ff*

*Cresc.*

*ff*

2<sup>de</sup> FLÛTE.

Allegretto molto moderato.

N<sup>o</sup> 2.  
BALLADE.

1

*p*

1 Canto.

*p*

Cre.....scen..

.....do.

*f* *pp*

*f* *pp* *f*

Dimin.

Cresc.

Allegro brillante.

N<sup>o</sup> 3.  
SICILIENNE.

*f* *p* *f* *p* *f* *p*

*f* *p* *p*

Rallent. a tempo.

2<sup>de</sup> FLÛTE.

*f* *p* *f* *p* *f* *p* Dol.

*f* *p* *ff* *p*

*ff* *Mezza voce.*

(au choix.)  
*pp* *sf* *pp* *sf*

*sf* *p*

*f* *p* *f*

2<sup>de</sup> FLÛTE.

Andantino quasi Allegretto.

N<sup>o</sup> 4.  
AIR DE BALLET.  
Pas de Cinq.

Dol.

1

Cresc.

Cresc.

p

1

Dol.

Cresc.

2<sup>de</sup> FLÛTE.

Allegro moderato.

Scherzando e lieggiero.

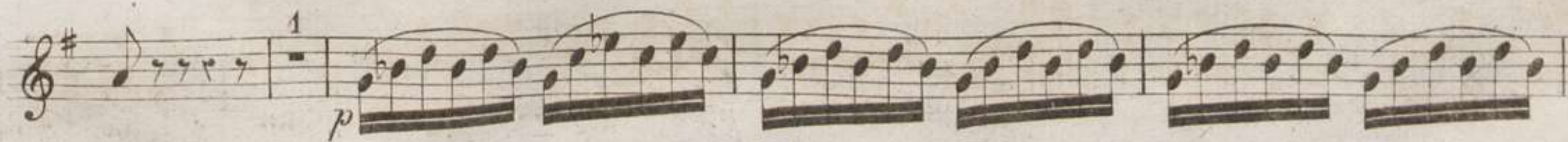
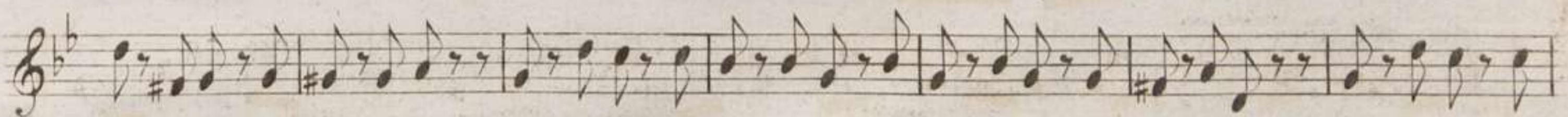
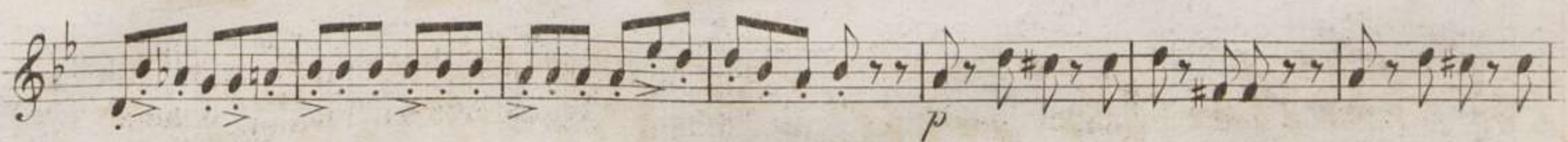
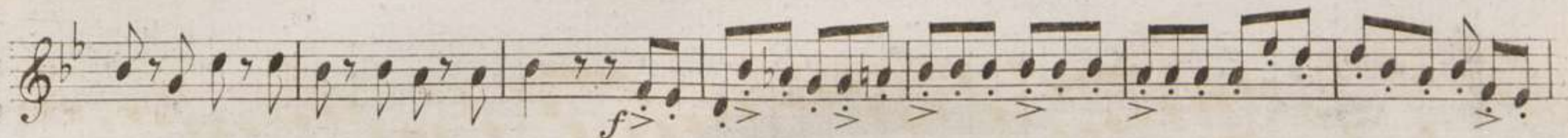
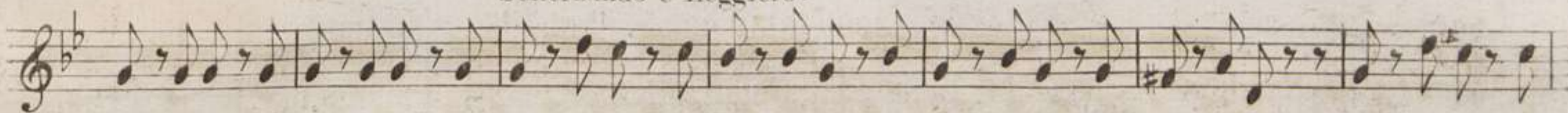

2<sup>de</sup> FLÛTE

Maestoso.  
*ff*

Allegro leggiero.  
*p*

*Dol.*  
*p*

*p*  
*f*

*p*

2<sup>de</sup> FLÛTE.

Allegro moderato.

*ff*

*p* *ff*

*p*

*p*

*p*

Stringendo.  
Dol.

Molto Cresc. *f*

2

2<sup>de</sup> FLÛTE.

*Dol.*

*Presto.*  
*ff*

N<sup>o</sup> 5.  
CAVATINE.  
Robert toi que j'aime.

*Poco Andantino.*  
*Doux.*

*Crescendo.*

*pp*

*f p f p*

*p*

2<sup>de</sup> FLÛTE.

Cresc.....

*pp*

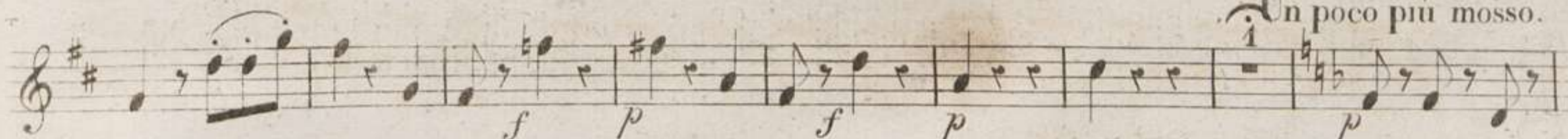

Un poco più mosso.

*f*

*p*

*f*

*p*

*p*

Crescendo e Stingendo poco a poco.

*ff*

*p*

*ff*

*p*

*ff*

*p*

*ff*

*p*

*ff*

*p*

*ff*

*p*

*pp*

*ff*

*ff*

*f*

*pp*

*ppp*

*f*

2<sup>de</sup> FLÛTE.

N<sup>o</sup> 6.

AIR.

La trompette guerriere.

Allegro con spirito.

Un peu moins vite

1<sup>er</sup> mouvement.

N<sup>o</sup> 7.  
MORCEAU D'ENSEMBLE  
Il faut qu'il soit puni.

Allegro con moto.

2<sup>de</sup> FLÛTE.

Allegro brillante.

N<sup>o</sup> 8.  
SCÈNE DU JEU

*pp et très léger.*

*f*

*p*

*p*

*p* *f*

*p*

*f*

*p* *f*  
à l'8<sup>ve</sup> avec la petite patte.....

*p*

2<sup>de</sup> FLÛTE.

Allegro molto agitato.
