

67

101

Sonata a Due Solo

con il Basso

Di Giuseppe S.<sup>o</sup> Martini

*Andante*

Vault  
M  
241  
S189

406123

3

Four empty musical staves at the bottom of the page.

*Allegro Allai*

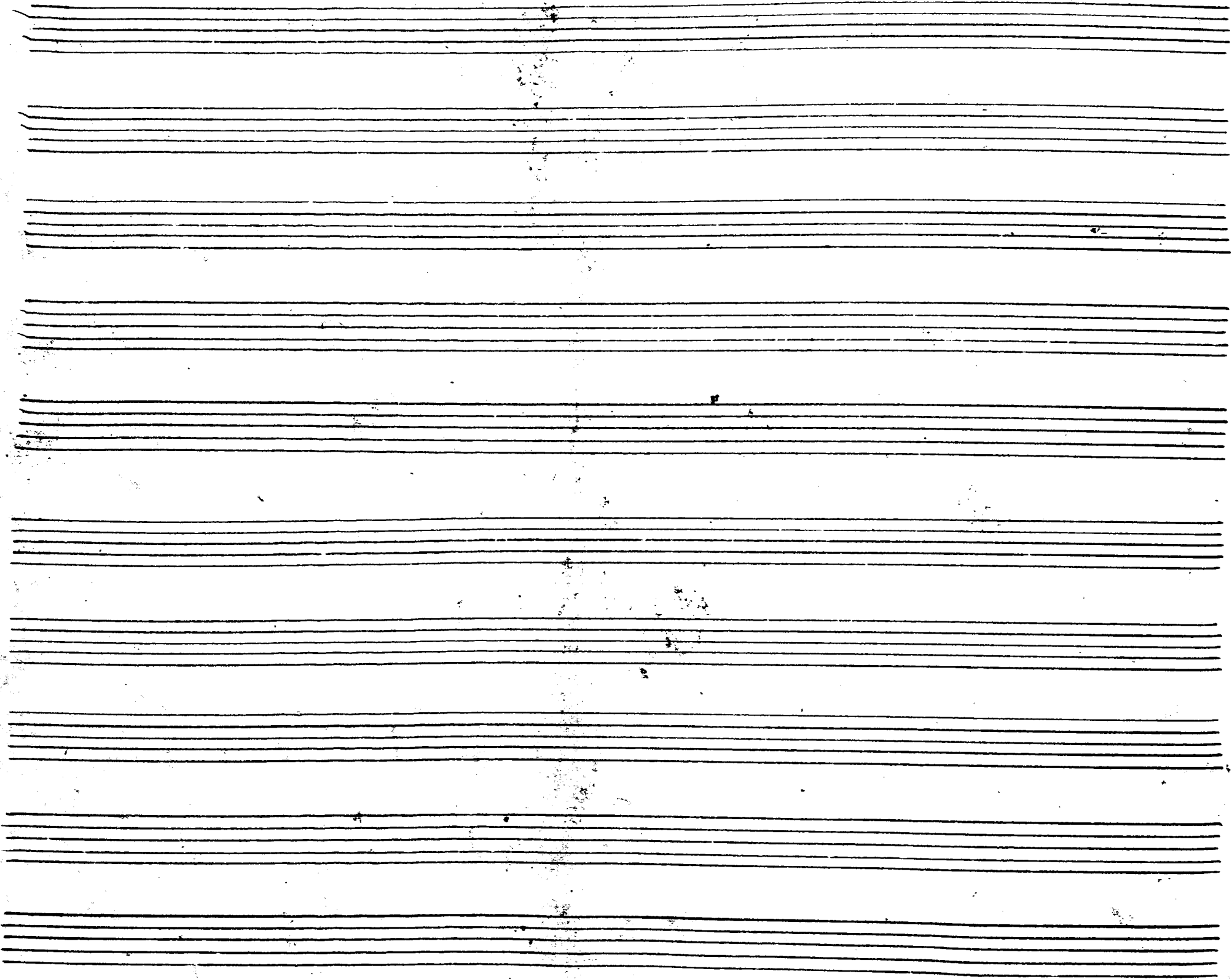

9  
Sonata a Oboe Solo

e Basso

Del Sig.<sup>r</sup> Giuseppe S.<sup>t</sup> Martino

*Allegro*

*Segue*

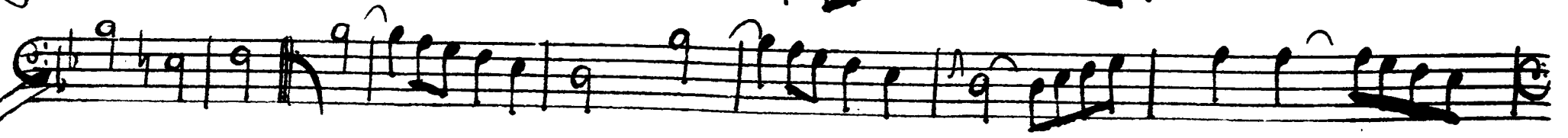
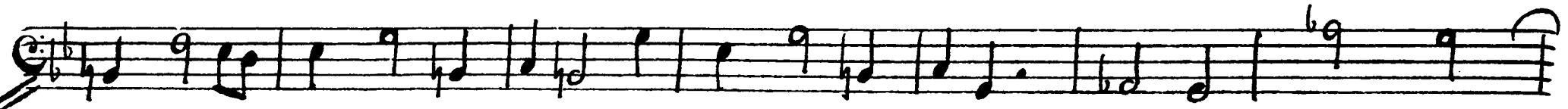
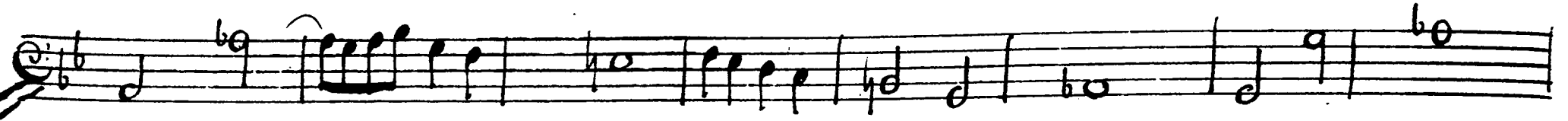
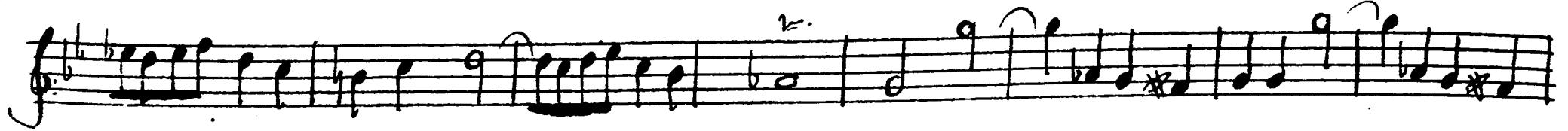

*Andante*

Segue

Two empty musical staves at the bottom of the page.

Segue

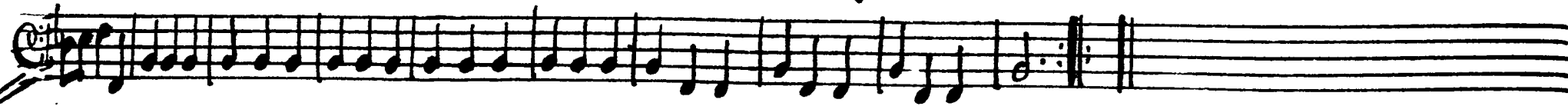

*fine*

*Handwritten scribbles and faint text on the right margin.*

Sonata Oboe solo Con il Basso

Del Sig.

Giuseppe S. Martini

M.  
Martini

*Allegro*

*allegro* *al bianco*

*Segue*

*Andante*

Two sets of empty musical staves are located at the bottom of the page, each consisting of a treble and bass staff, but they contain no notation.

*Allegro*

Two sets of empty musical staves at the bottom of the page, each consisting of a treble clef staff and a bass clef staff.

*Altro modo*

*Segue*

*Altro modo*

Four empty musical staves, consisting of five-line systems, located at the bottom of the page. They are completely blank, with no notation or markings.

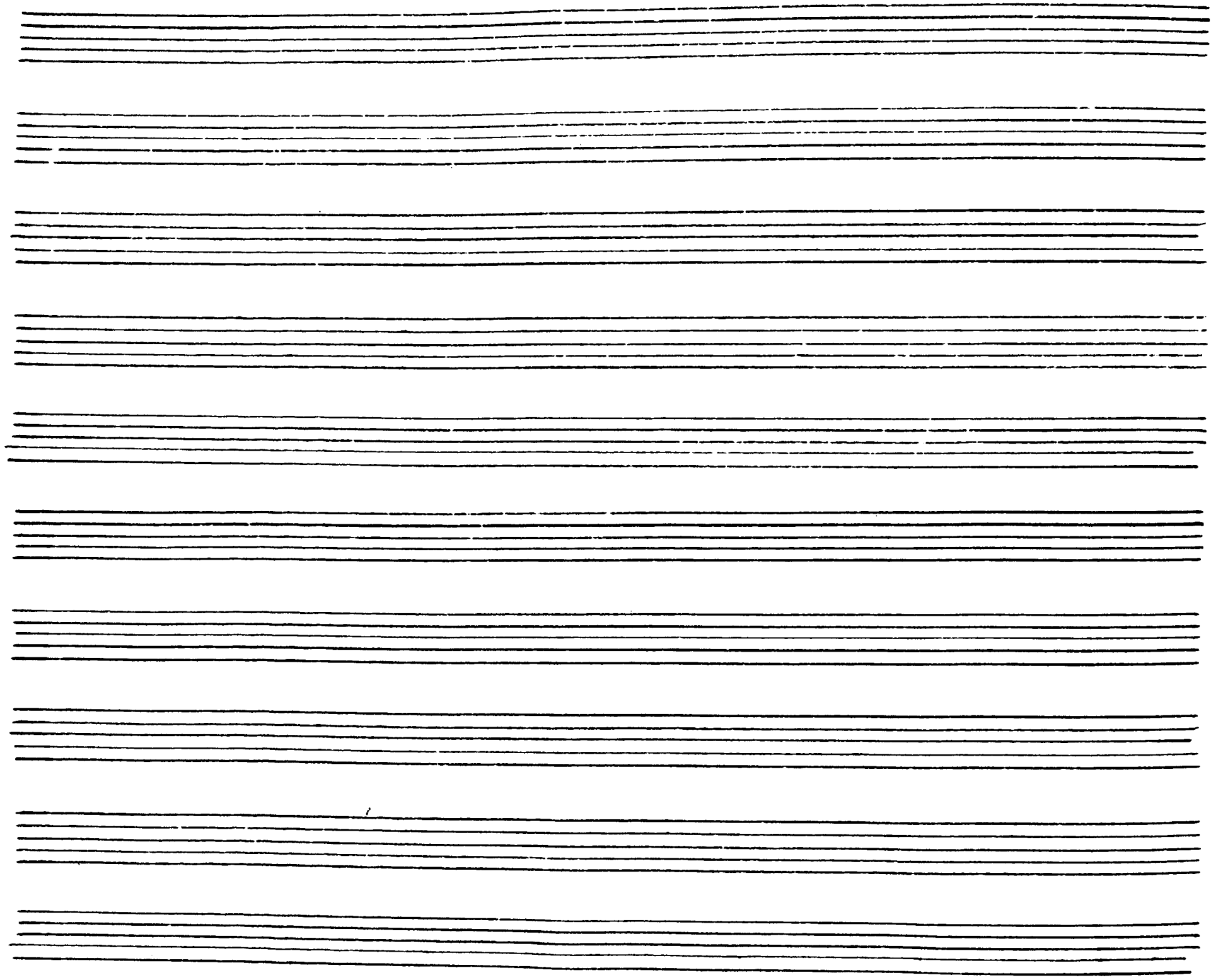

Sonata Oboè solo con il Basso

Del Sig.<sup>o</sup>

Giuseppe S. Martini

*Allegro*

*Andante*

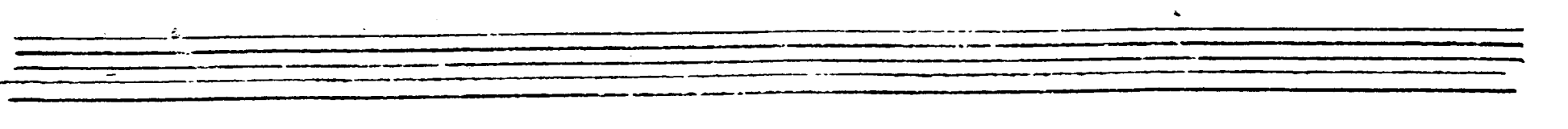
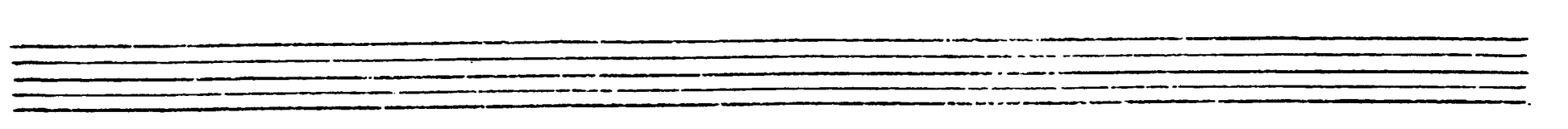
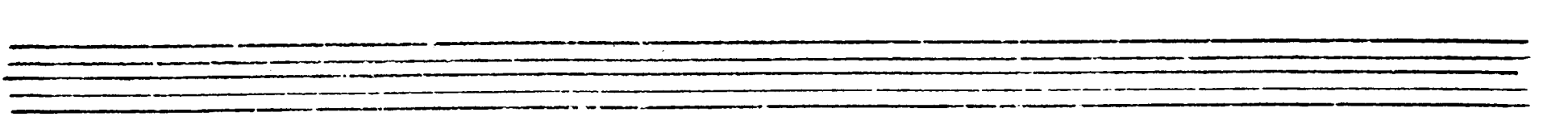
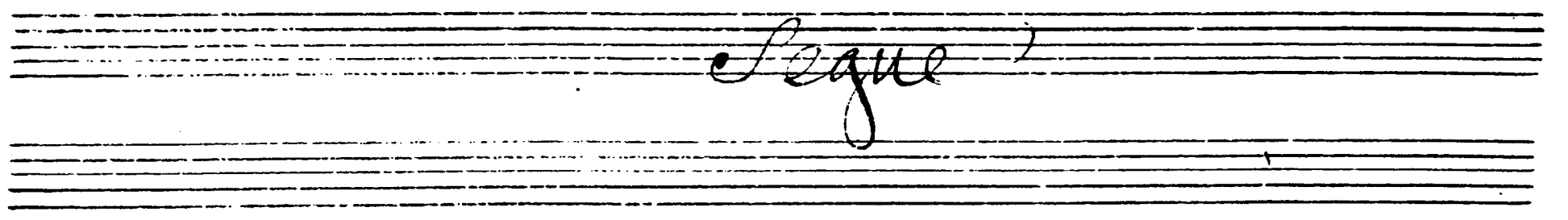
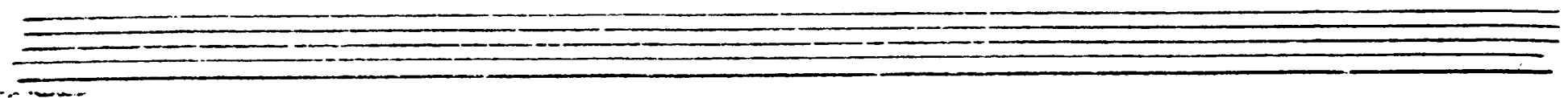

*Allegro*

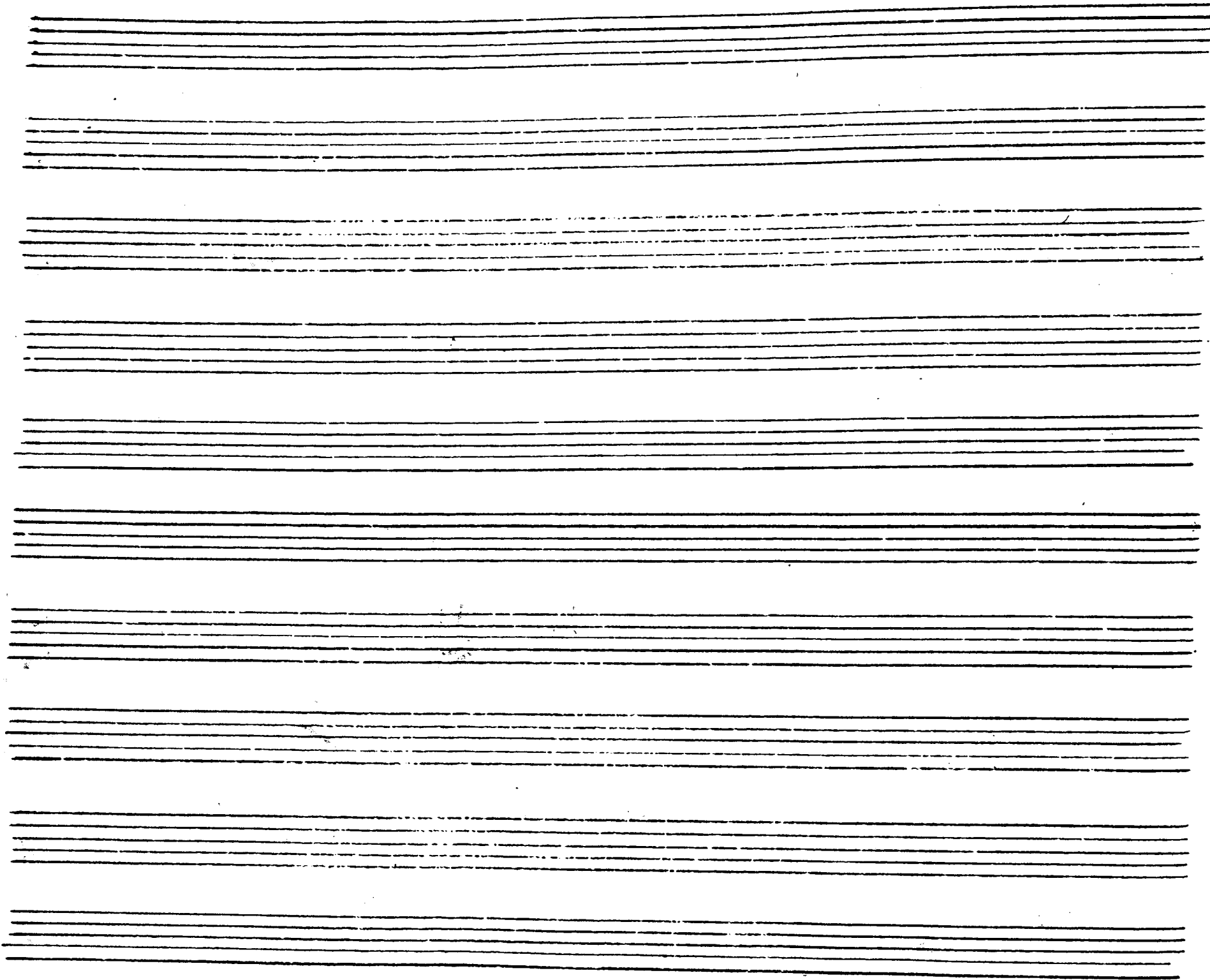

41  
Sonata Oboe solo con il Basso

Del Sig.<sup>to</sup>

Giuseppe J. Martinis

*Allegretto*

*Andante*

[REDACTED]

[REDACTED]

[REDACTED]

[REDACTED]

[REDACTED]

[REDACTED]

[REDACTED]

[REDACTED]

[REDACTED]

[REDACTED]

Rondau

*[Handwritten notes on the right edge of the page, partially visible.]*

*Allegro*

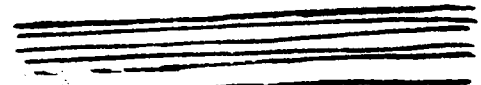

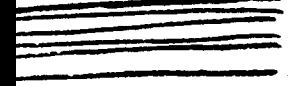

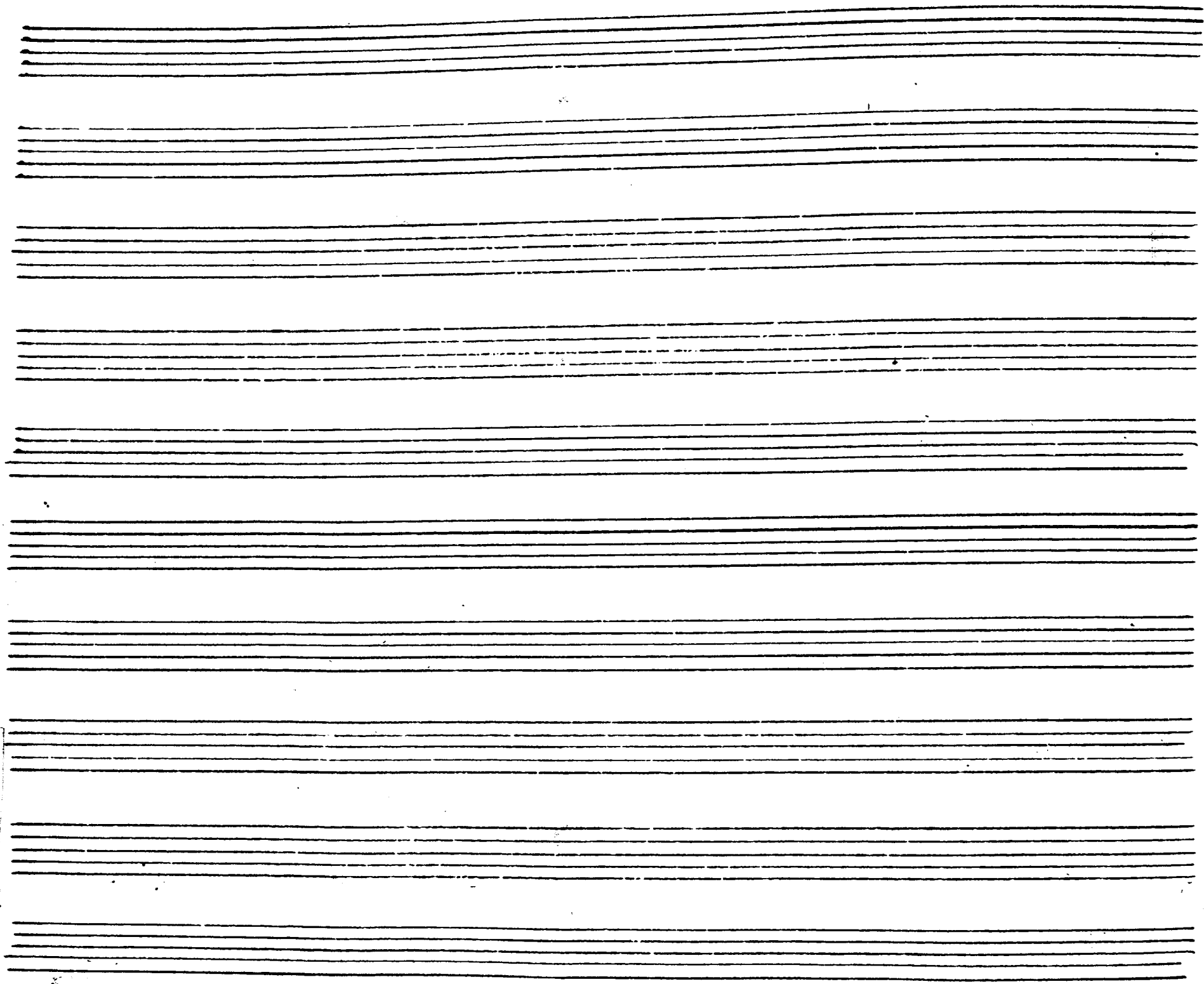

Sonata Oboè solo con il Basso

Del Sig.<sup>o</sup>

Giuseppe S. Martini

*Allegro*

*Andante*

*Segue*

Four empty musical staves are located at the bottom of the page, below the word 'Segue'.

*Allegro*

This block contains ten horizontal musical staves, each consisting of five parallel lines. The staves are arranged vertically and are currently blank, with no musical notation or notes present.

This block shows the right edge of the page, where the ends of several musical staves are visible. It includes parts of clefs, stems, and notes from the adjacent page, which are partially cut off.

*sonata*

*Del Sig. Yu. P. Martini*

*Adagio*

62 *Allegro*

Segue

Four empty musical staves, two on the top line and two on the bottom line, positioned below the 'Segue' text.

Adagio  
64

Segue

*Allegro*

*fine* //

4/5

Sonata a Fluta Traversiera sola con il Basso

Di Giuseppe S.<sup>to</sup> Martini

*All.<sup>o</sup>*

Two sets of empty musical staves are located at the bottom of the page. Each set consists of two staves (treble and bass clef) that are completely blank, with no notation present.

*Andante*

Empty musical staves at the bottom of the page.

Allo

Sonata a Fluta Traversiera colla con il Basso

Di Giuseppe A. Martini

*All.<sup>o</sup>*

Two empty musical staves, each consisting of five horizontal lines, located at the bottom of the page.

Andante

This block shows the right edge of the adjacent page, where the musical notation continues from the previous page. It features the same five-staff system layout, with notes and clefs visible on the left side of the page.

Empty musical staves at the bottom of the page.

Partial view of handwritten musical notation on the right edge of the page, showing the right-hand side of several systems with staves and notes.

*Sonata a Fluta Traversier con il Basso*

*Di Giuseppe Martini*

*All.<sup>o</sup>*

*Andante*

This block contains a handwritten musical score for piano, consisting of two systems of staves. The first system includes a treble clef staff and a bass clef staff, both with a brace on the left. The second system also includes a treble clef staff and a bass clef staff, with a brace on the left. The notation is dense and includes various rhythmic values, accidentals, and ornaments. The first system has eight measures, and the second system has two measures. The music is written in a style characteristic of 18th or 19th-century manuscript notation.

This block contains three empty musical staves, each consisting of five horizontal lines. They are positioned at the bottom of the page, below the handwritten musical notation.

*All.*

This block shows the right-hand edge of the adjacent page of the musical score. It features the right-hand staves of the four systems, including treble and bass clefs, and the right-hand ends of the musical notes and stems. The notation continues from the previous page.

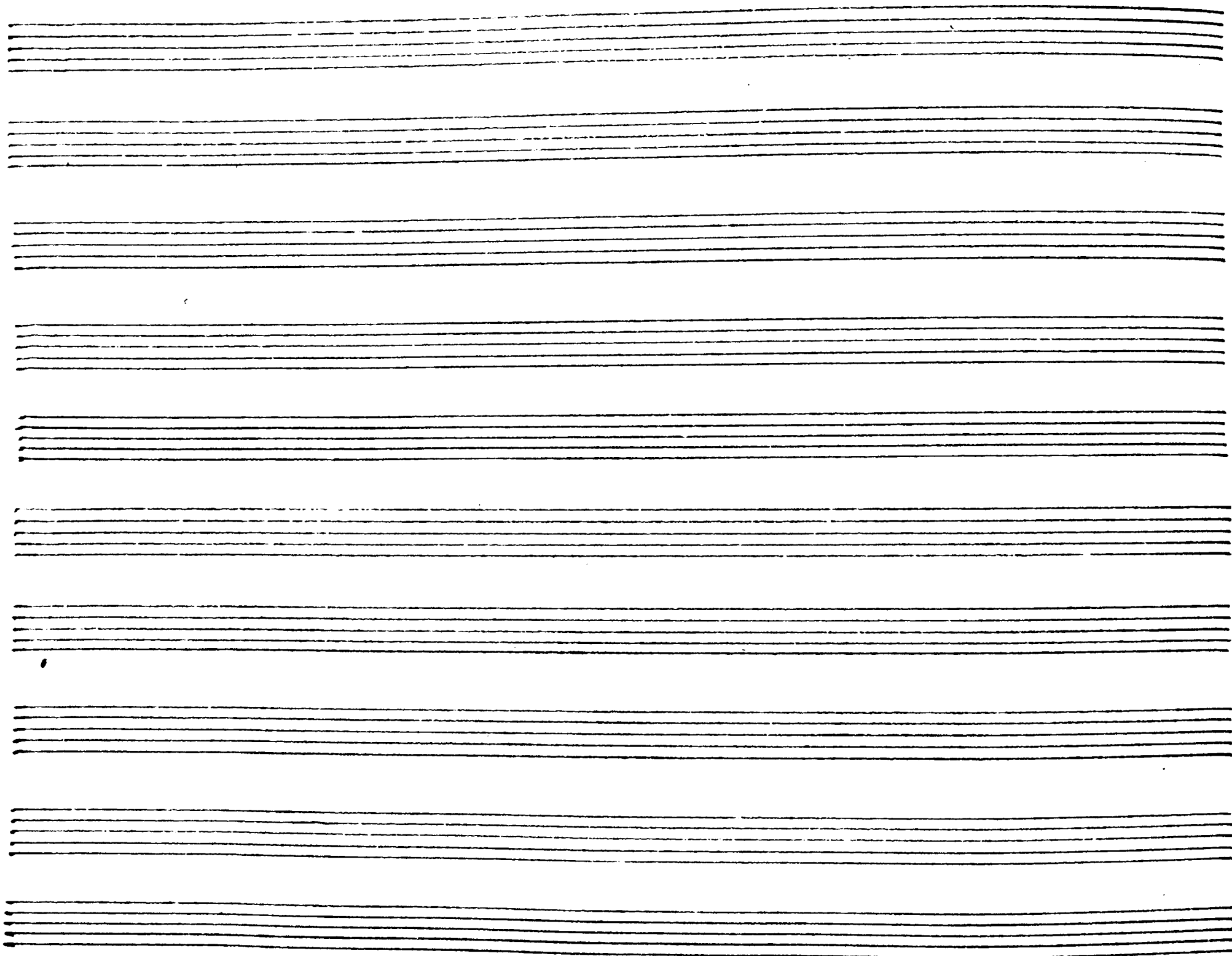

23  
Sonata a Finta Traversiera sola con il Basso

Di Giuseppe S. Martinis

*All.<sup>o</sup>*

This block shows the right edge of the musical score on the adjacent page. It features the right-hand staves of several systems, with some handwritten notes and clefs visible. The notation continues from the previous page, showing the continuation of the musical piece.

Four empty musical staves at the bottom of the page, consisting of five-line systems without any notation.

*Adagio*

Four empty musical staves.

*All.*

Two sets of empty musical staves at the bottom of the page, each consisting of four staves.

The right edge of the image shows the beginning of the next page. It features a vertical line representing the binding, with several musical staves visible. Some of these staves contain handwritten musical notation, including what appears to be a treble clef and some notes, though they are partially cut off and difficult to read.

40002

Donato Prima

De Giuseppe ...

*Mante*

*Allegro*

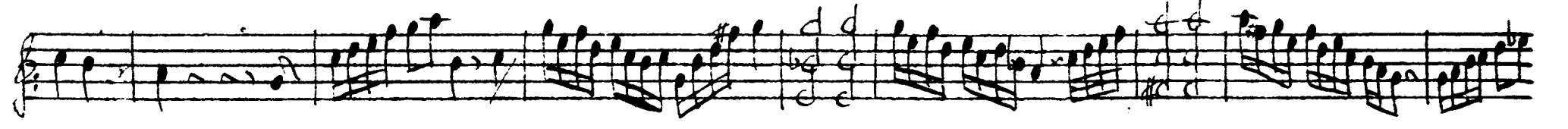
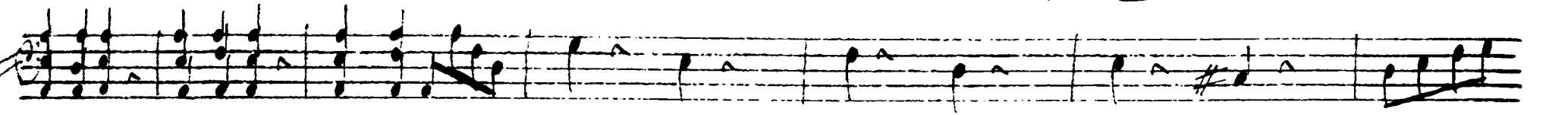
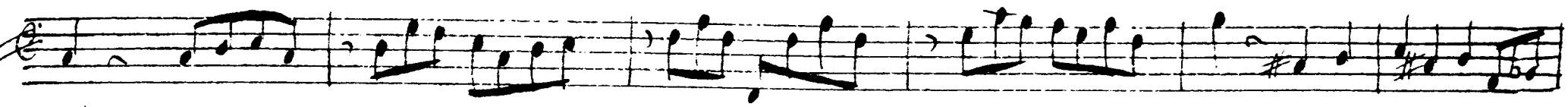

*Andante*  $\text{3/4}$

111.

Sonata a Flauto Solo

con il Basso

Del Sig.<sup>o</sup> Giuseppe J. Martini

*Allegro*

This block shows the right edge of the next page in the manuscript. It contains the right-hand portion of several staves of musical notation, including notes, rests, and clefs, which are partially cut off by the edge of the page.

*Adagio*

*Handwritten signature or text, possibly 'C. G. G. G.'*

*Allegro*

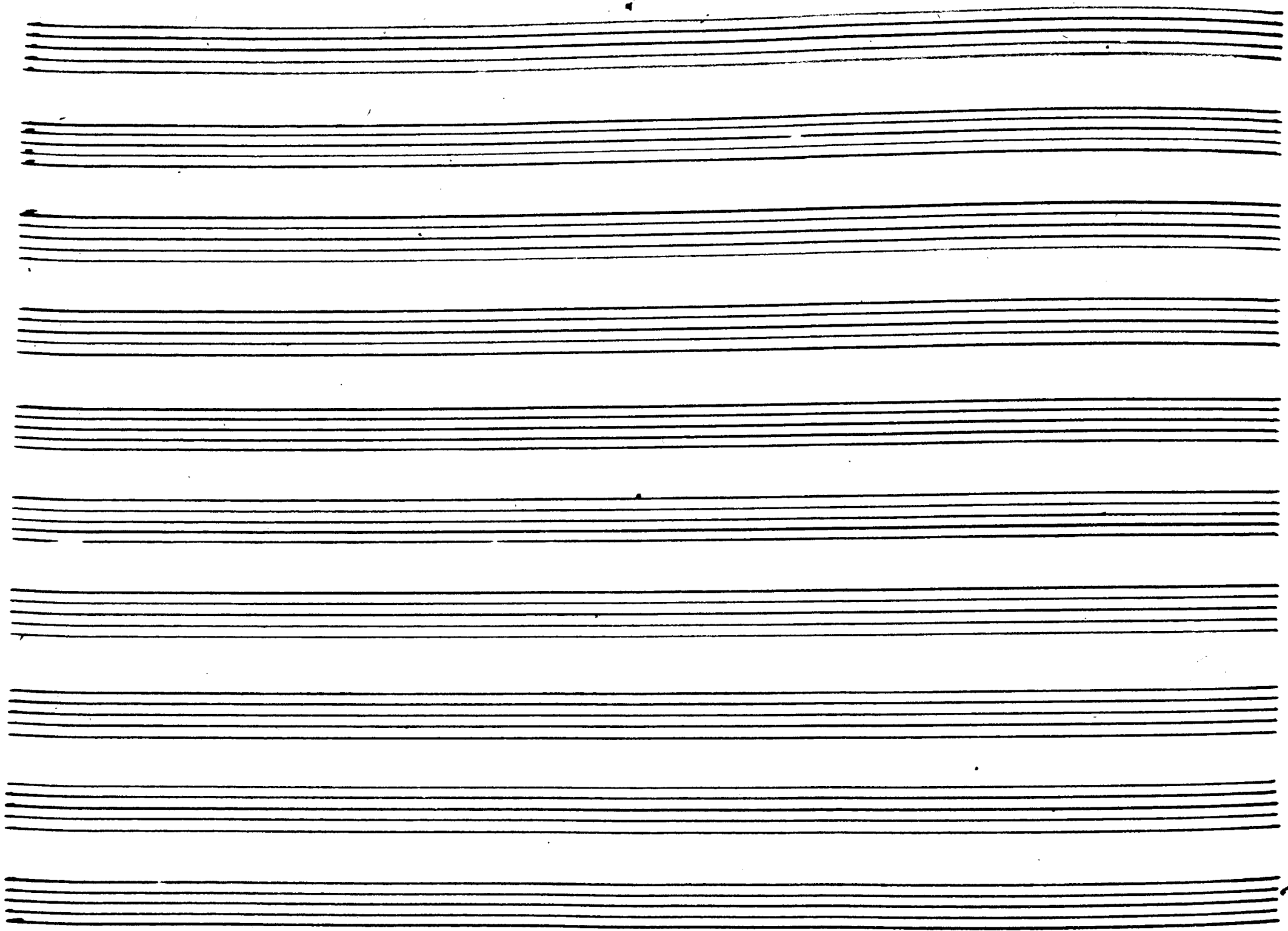

Donata à Flauto solo

Con Basso

Del <sup>ra</sup> MARCHESI MARTINI

Allegro

A

*Andante*

110 Op. 110

This block shows the right edge of the page, where the musical notation continues onto the next page. Several staves are visible, showing the continuation of the complex musical pieces from the current page. The notation is consistent with the style seen on page 122.

Sonata a Flauto Solo

Con il Basso

Del Sig. Giuseppe S. Martino

*Andante*

*Segue subito*

*Spiritoso*

*Segue subito*

*Allegro*

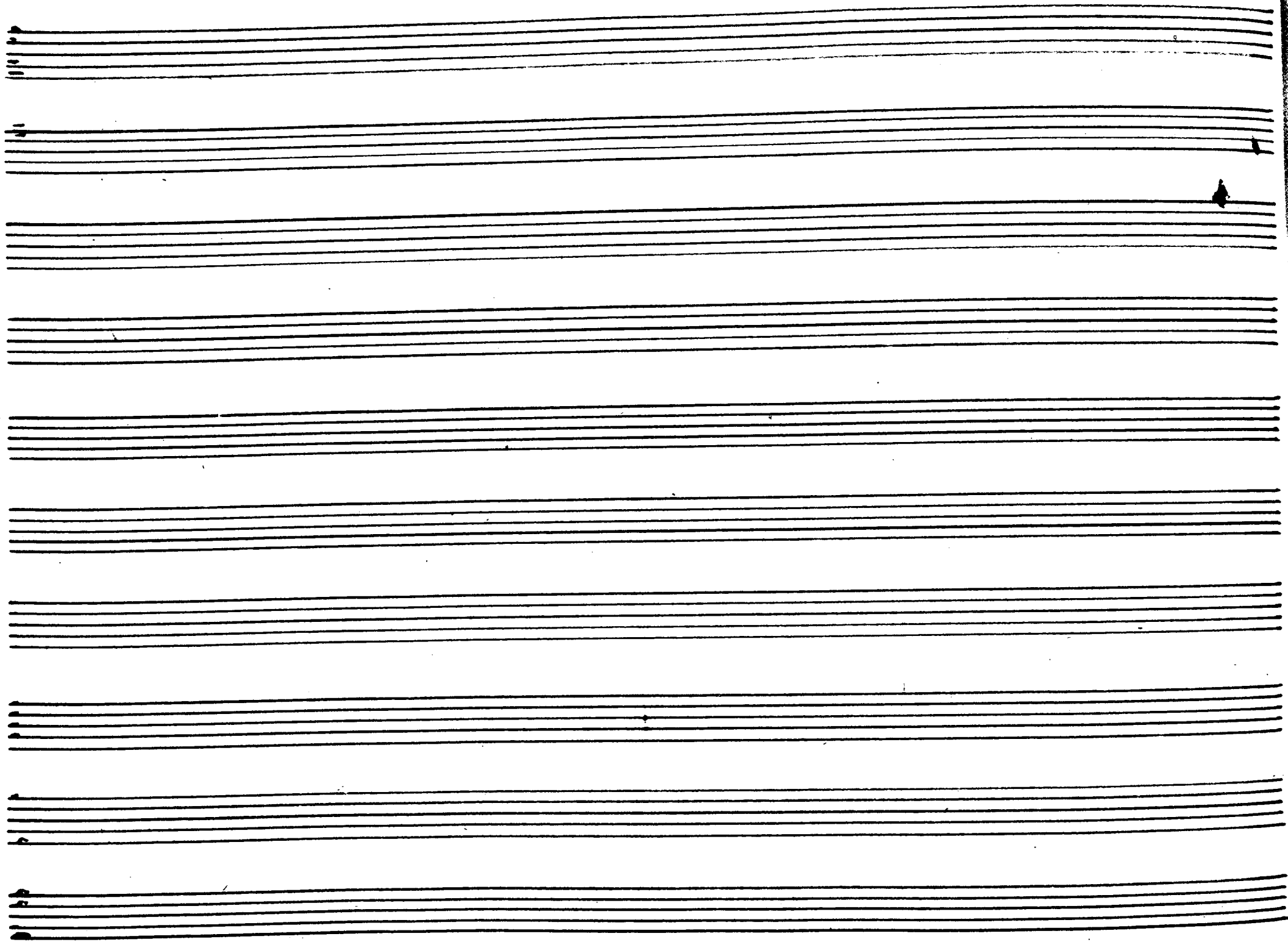

Conata a Tactus Solo

Con il Basso

Del <sup>Ms</sup> - <sup>Manuscript</sup> <sup>del</sup> <sup>1770</sup>

Allegro

Two empty musical staves at the bottom of the page, consisting of five-line staves without any notation.

*Andante*  $g$

*Allegro*

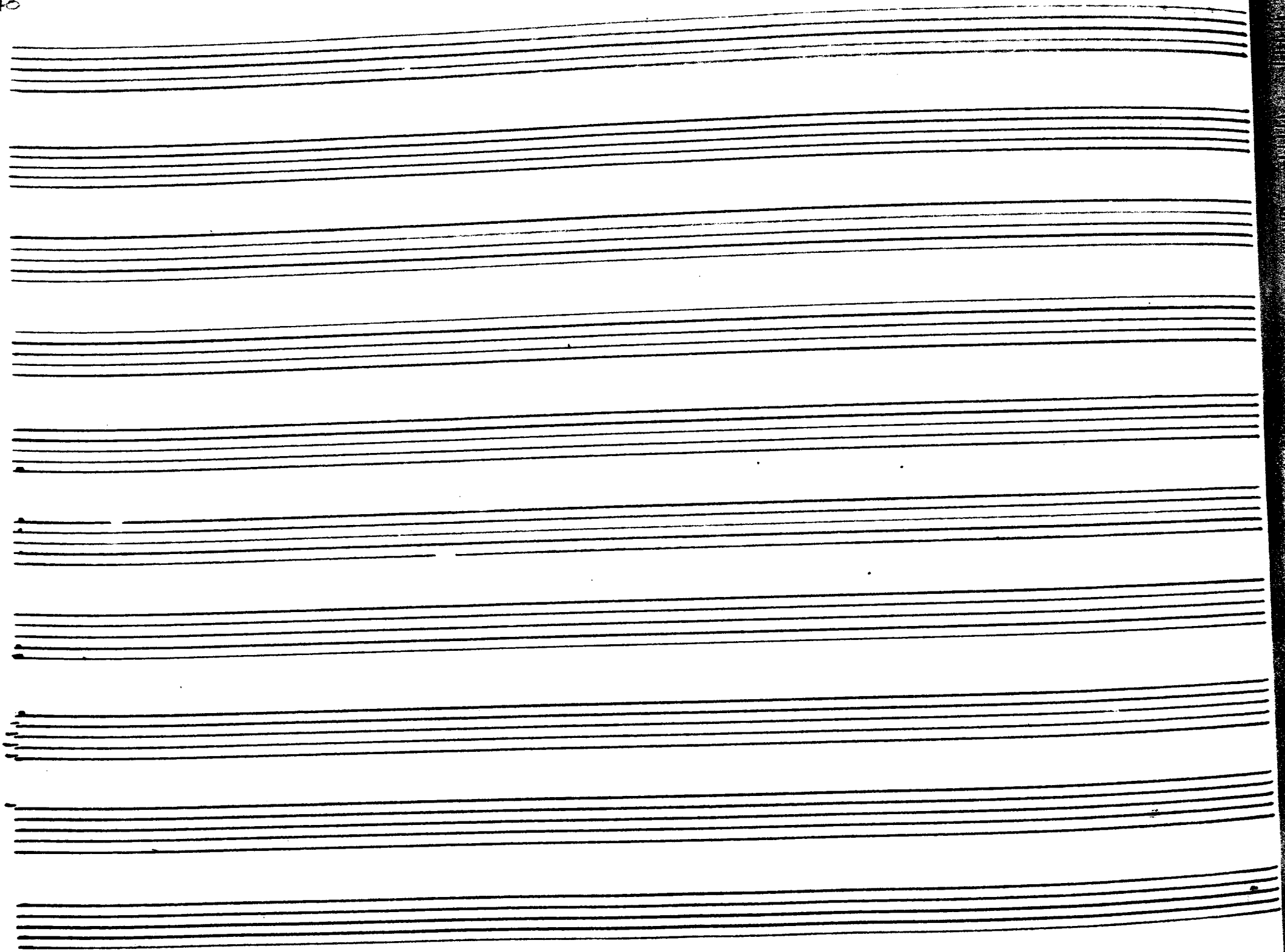

Conata a Flauto Solo

Con il Basso

Del Sig<sup>ro</sup> Giuseppe S. Martini

*Andante*

*Adagio*

*Segue Capitolo*

*Allegro*

*Allegro*

*Segue subito*

A

Sonata a Flauto solo con il Basso

Del sig. Giuseppe S. Martini

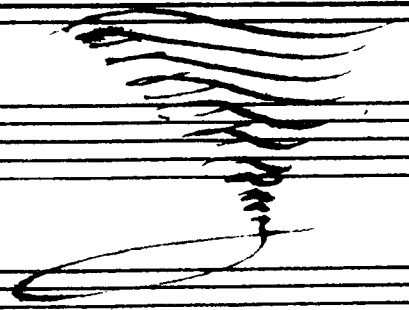

*All.*

*G. Volto*

*And.*

*Ad lib.*

*All.<sup>o</sup>*

Partial view of the musical score on the adjacent page, showing the right edge of the staves and some musical notation.

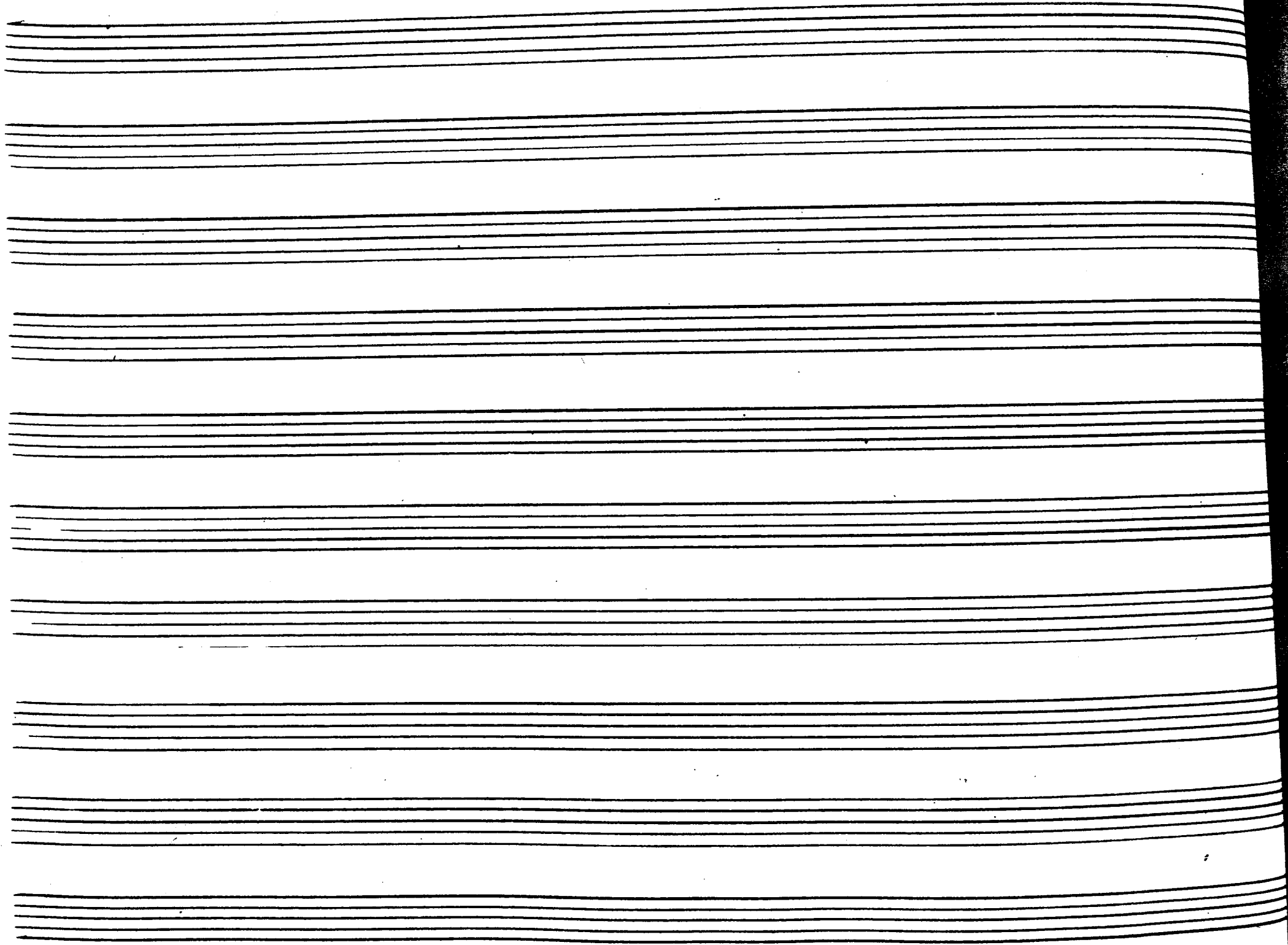

Sonata a Flauto Solo con il Basso

del Sig. Giuseppe L. Martini

Martini

*Allegro ma non tanto*

*segue*

*Andante*

*Segue*

*Allegro*

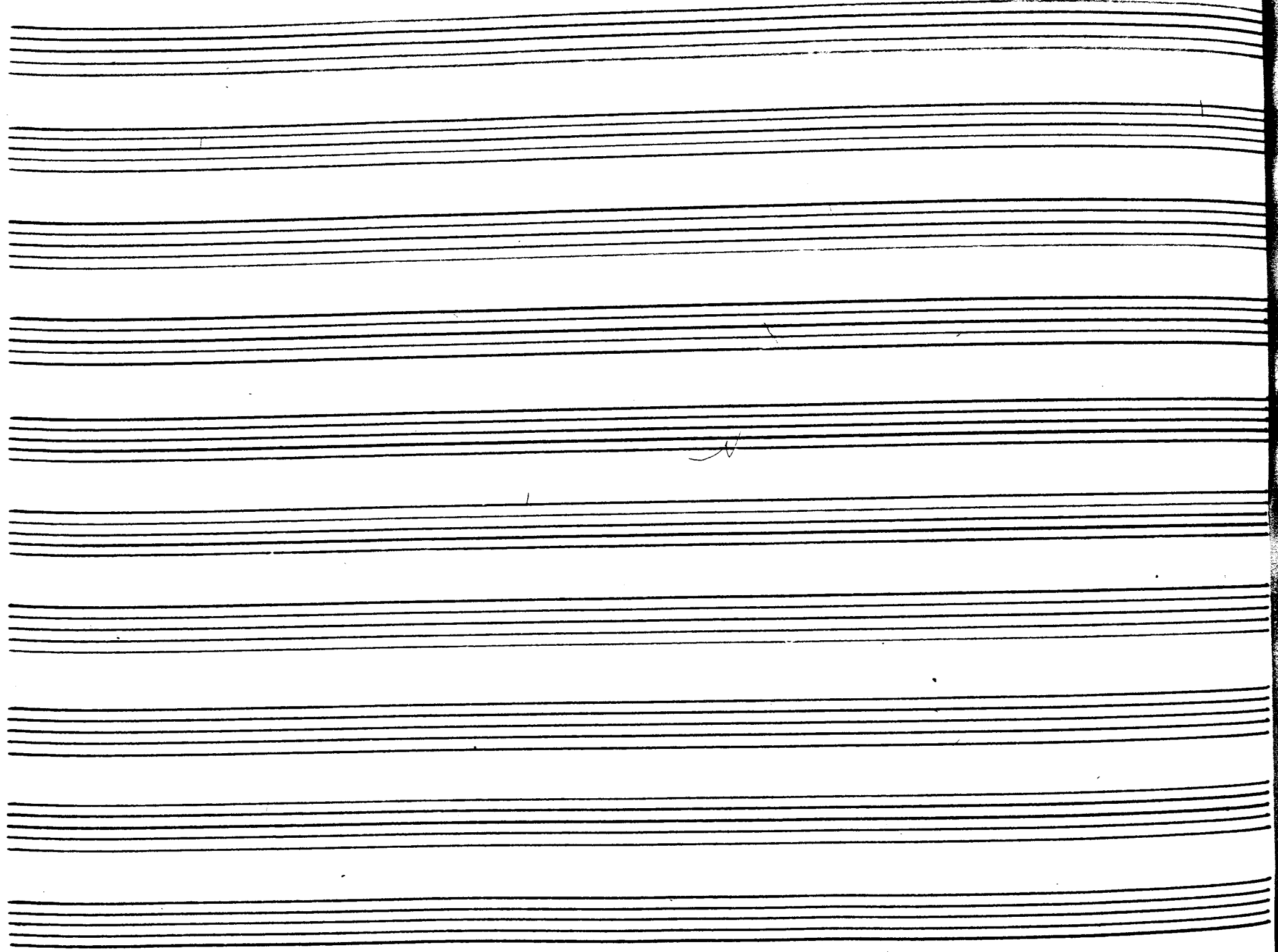

Corata a Flauto Solo

Con il Basso

Op. 11<sup>o</sup> Giuseppe Martini

*Allegro*

A partial view of the next page of the musical score, showing the right-hand side of several staves. The notation continues from the previous page, with some notes and clefs visible. The page is partially cut off on the right edge.

Four empty musical staves, consisting of four sets of five horizontal lines each, arranged vertically. They are located at the bottom of the page, below the main body of handwritten music.

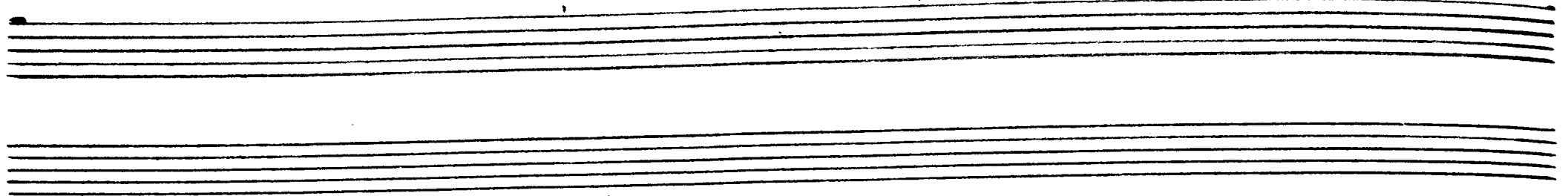

*Andante*

This block shows the right edge of the previous page, with several staves of musical notation. The notation includes various notes, rests, and clefs, though they are partially cut off by the binding.

*Allegro*

The right-hand page of the musical score, showing the continuation of the piece. It features several staves of handwritten notation, including notes, rests, and accidentals, consistent with the style of the left page.

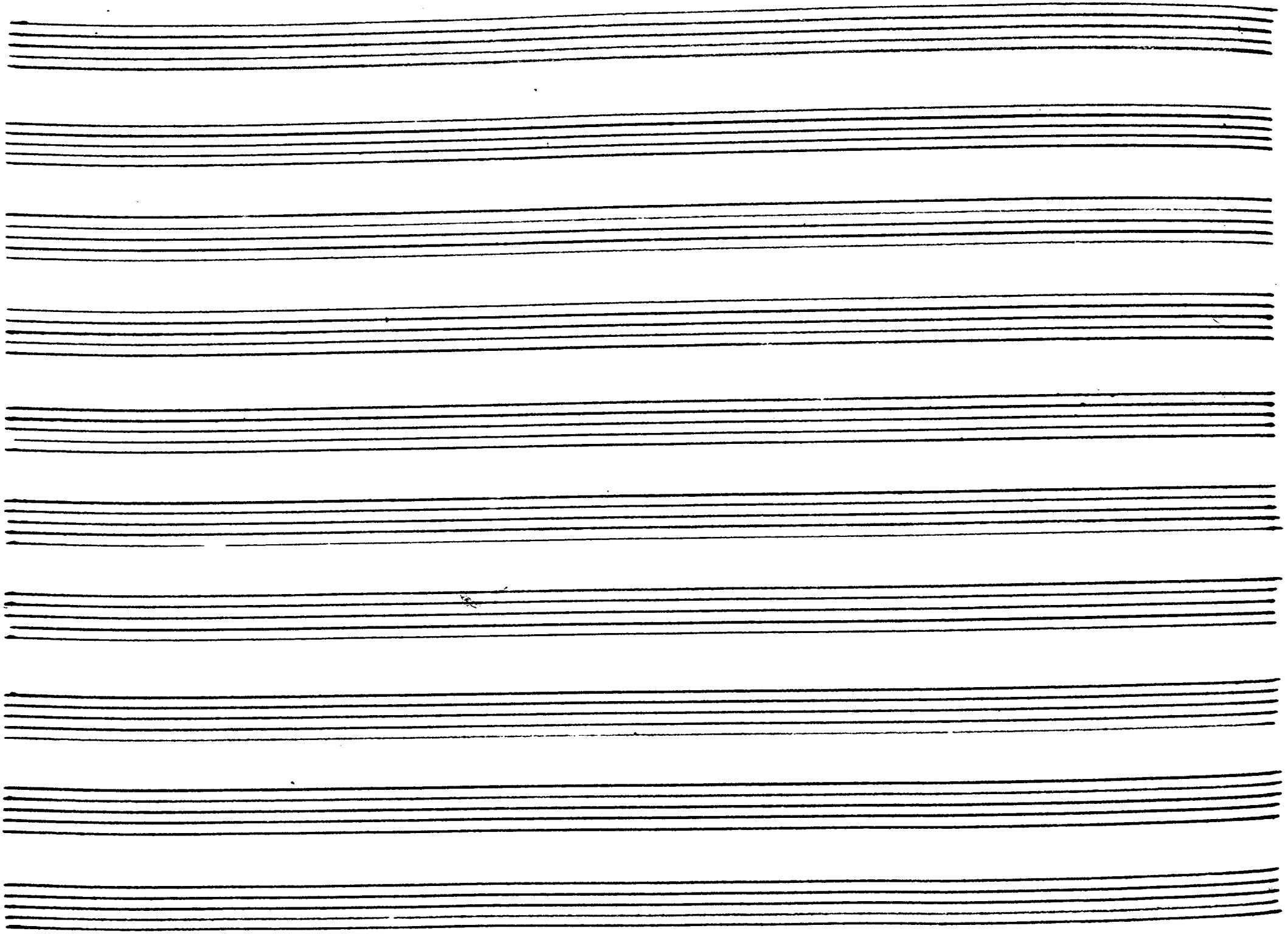

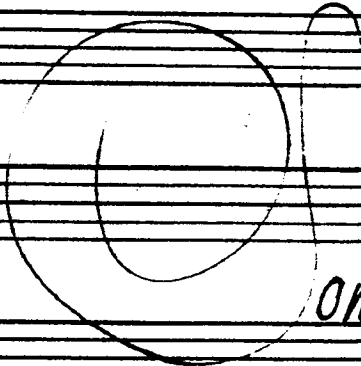

onata a' Flauto Solo

Con il Basso

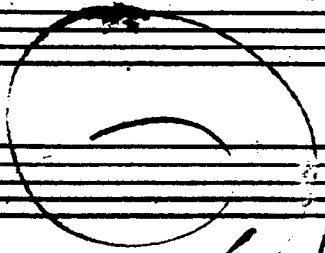

Del J.<sup>no</sup> Giuseppe Op. 15 Martini =

Molto

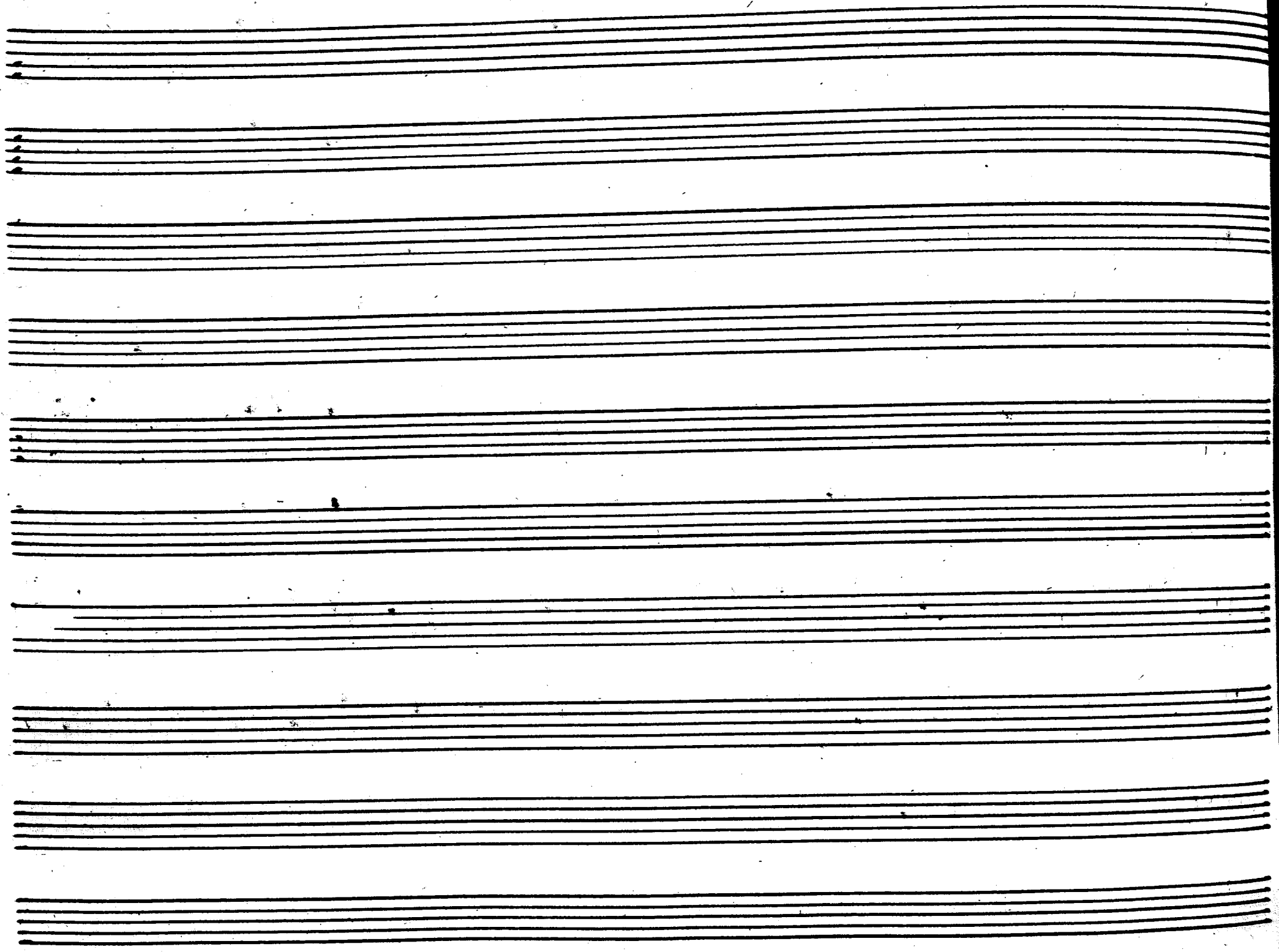

13 Flauto

180

Sonata a Flauto Solo

con il Basso

Del M<sup>re</sup> Giuseppe C. ...

Partial view of the adjacent page (185) showing musical notation. The notation is similar to the previous page, with staves and notes visible on the right edge of the image.

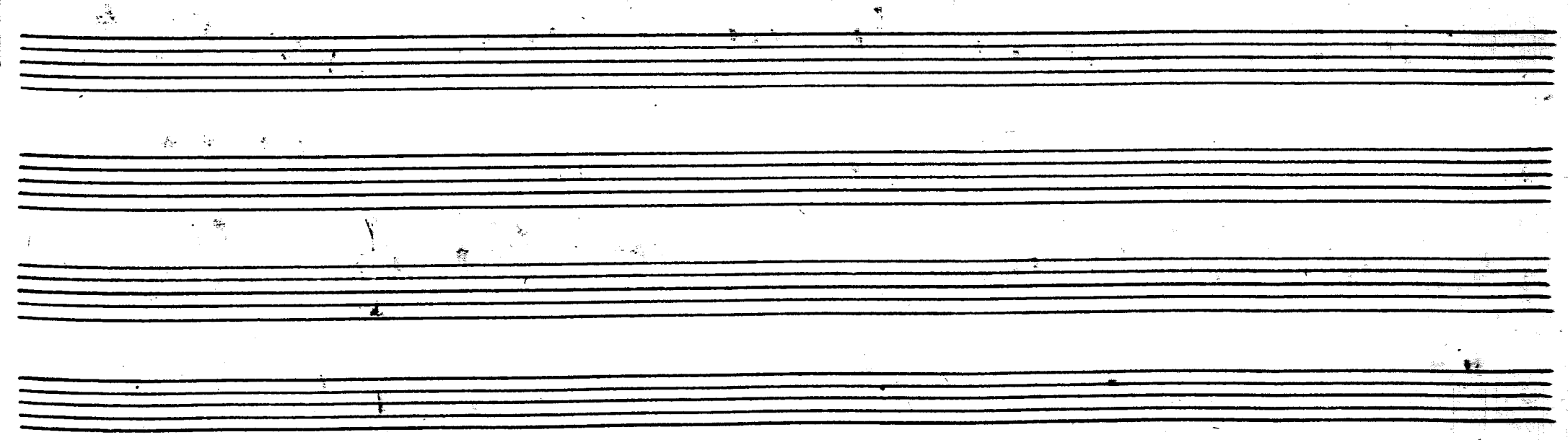
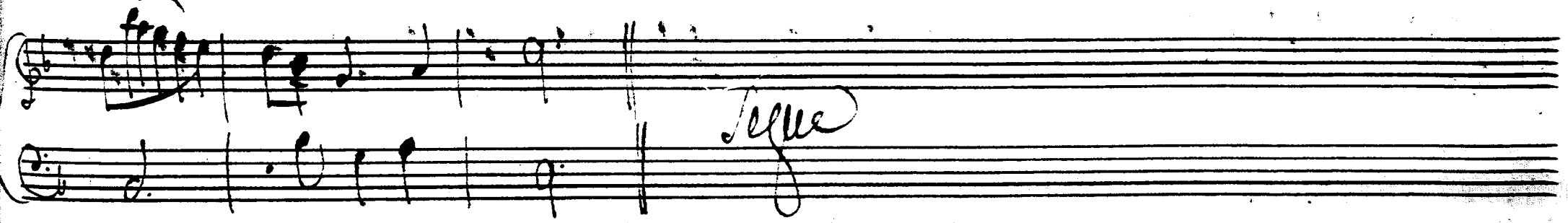

*Allegro assai*

Four empty musical staves are located at the bottom of the page, arranged in two pairs. Each staff consists of five horizontal lines, but they contain no musical notation or clefs.

Sonata à Flauto solo col Basso

Del

Sig: Giuseppe S. Martino.

Andante.

VS. Volta.

Allegro.

VS: Volta.

Adagio.

Andante

This block shows the beginning of the next page of the musical score, which is marked "Andante". The notation is partially visible, showing the start of a new section with a treble clef and a key signature of one flat. The music continues with similar complex textures and rhythmic markings as seen on the previous page.

Andante.

This is a handwritten musical score for a piece in 3/8 time, marked "Andante." The score is written on ten staves. The first staff begins with a treble clef, a key signature of one flat (B-flat), and a 3/8 time signature. The music is characterized by dense, intricate rhythmic patterns, often consisting of sixteenth and thirty-second notes. The melody is primarily in the upper register of the staves. The piece concludes with a double bar line and the word "Fine." written at the end of the final staff.

Sonata à Flauto Solo

Con il Basso

Del Sig.<sup>re</sup> Russey. 4<sup>ta</sup> Martini

A partial view of a handwritten musical score on the right edge of the page, showing the right-hand side of several staves with musical notation.

*Andante*

*Segue subito*

This block shows the right edge of the page, where the musical notation from the adjacent page is visible. It includes several staves of music, with notes and clefs partially cut off by the edge of the frame.

This block contains eight staves of handwritten musical notation. The notation is dense and complex, featuring a variety of note values, rests, and dynamic markings. The first staff begins with a treble clef and a key signature of one sharp (F#). The music is written in a cursive, handwritten style. The notation includes many beamed notes, often in groups of sixteenth or thirty-second notes, and some larger notes with stems. There are also some markings that look like 'f' or 'ff' for dynamics. The eighth staff ends with a double bar line and a sharp sign (#).

This block contains three empty musical staves, each consisting of five horizontal lines. They are positioned below the eighth staff of the previous block and are completely blank, with no notation or markings.

*Handwritten initials*

*Sonata à Flauto Solo*

*con il Basso*

*Di Giuseppe Tartini*

208 Allegro:

Andante

Allegro

A partial view of a handwritten musical score for a piece in Allegro tempo, showing several staves. The notation is more rhythmic and active than the Andante piece, with frequent sixteenth and thirty-second notes. The handwriting is consistent with the first page, suggesting it is part of the same manuscript. The tempo marking "Allegro" is written in a large, decorative script at the top of the page.

*Allegro*

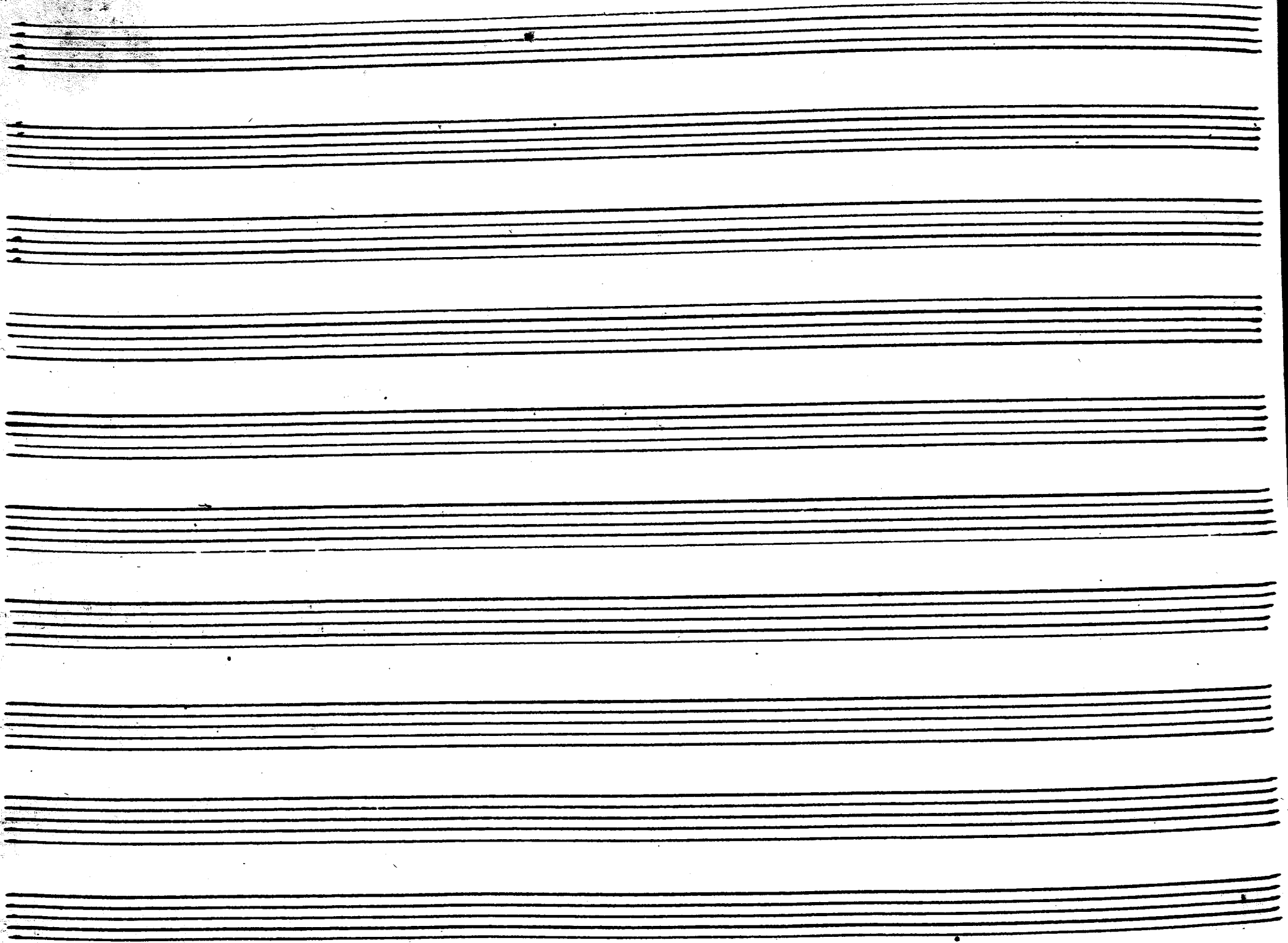

15 Sonatas for y<sup>e</sup> Flute

Sonata à Flauto solo col Basso

Del

Sig.<sup>r</sup> Giuseppe S. Martino.

Andante

This block shows the right edge of the page, where the musical notation from the following page is visible. It includes several staves with notes and clefs, continuing the piece from the previous page.

VS. Volta.

Four empty musical staves at the bottom of the page, showing only the five-line structure without any notation.

This block shows the right edge of the page, where the musical notation from the previous page continues. The notation is partially cut off by the edge of the page, but the clefs, notes, and rests are visible, showing a continuation of the musical piece.

VS: Volzi.

Partial view of the following page (219) showing musical notation and the word "All." at the top.

*Allegro*

VS: Volri per la 2<sup>da</sup> Parte.

*And*

Sonata à Violino Solo.

Del Sig.<sup>ro</sup>

Giamb. S.<sup>no</sup> Martin.

*Andante* || 

*Fine*

Andante

This is a handwritten musical score for piano, consisting of ten staves of music. The tempo is marked "Andante". The music is written in 6/8 time and has a key signature of one flat (B-flat). The score is organized into two systems of five staves each. The first system (staves 1-5) begins with a treble clef on the first staff and a bass clef on the fifth. The second system (staves 6-10) begins with a treble clef on the sixth staff and a bass clef on the tenth. The notation includes various note values, rests, slurs, and triplets. The piece concludes with a double bar line and repeat dots on the final staff.

*Volta Subito.*

Four empty musical staves at the bottom of the page, consisting of four sets of five horizontal lines.

*Allegro*

*Volvi*

*Andante*

Four empty musical staves, consisting of two systems of two staves each, located at the bottom of the page.

All:

Fine.