

à son Ami

Louis Brumot

Flûte Solo du Théâtre Impérial de l'Opéra-Comique.

TRIO

en Ré Mineur

POUR

Piano Flûte et Violoncelle

PAR

EUGÈNE WALCKIERS

*Œuv: 97.*

*Price: 20<sup>f</sup>.*

*Nota: Le même TRIO est gravé pour Piano, Violon et Violoncelle.*

Paris, RICHALD & C<sup>ie</sup> Editeurs, 4 B<sup>d</sup> des Italiens au 1<sup>er</sup>

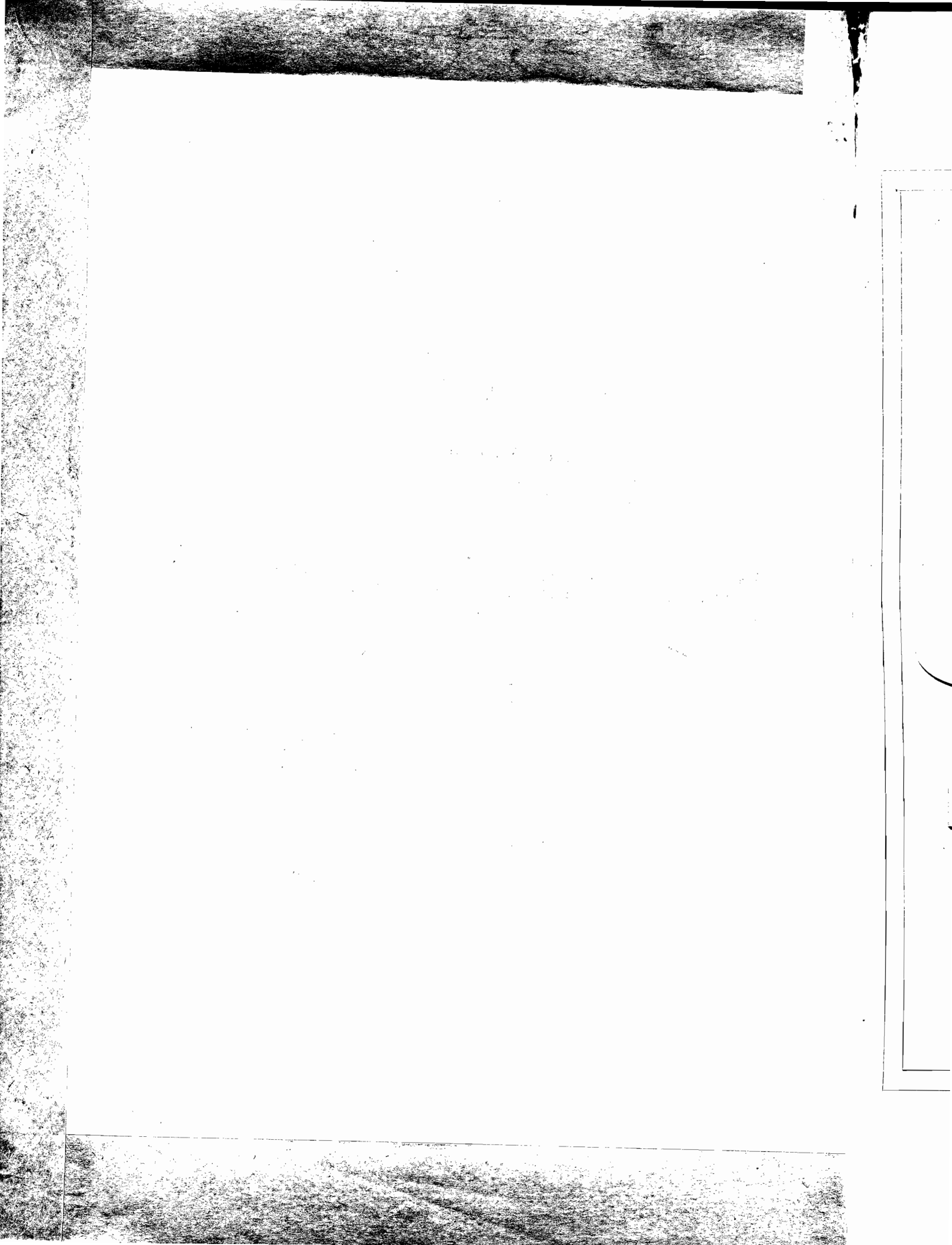

à son Ami

Louis Brunot

Flûte Solo du Théâtre Impérial de l'Opéra-Comique.

TRIO

en Ré Mineur

POUR

Piano Flûte et Violoncelle

PAR

EUGÈNE WALCKIERS

Œuv: 97.

Prix: 20<sup>f</sup>.

Note: Le même TRIO est gravé pour Piano, Violon et Violoncelle.

Paris, RICHALDT & C<sup>ie</sup> Editeurs, 4 B<sup>d</sup> des Italiens au 1<sup>er</sup>

R. 13316.

RICHALDT & C<sup>ie</sup>  
ÉDITEURS DE MUSIQUE  
4 Boulevard des Italiens, au 1<sup>er</sup>  
PARIS

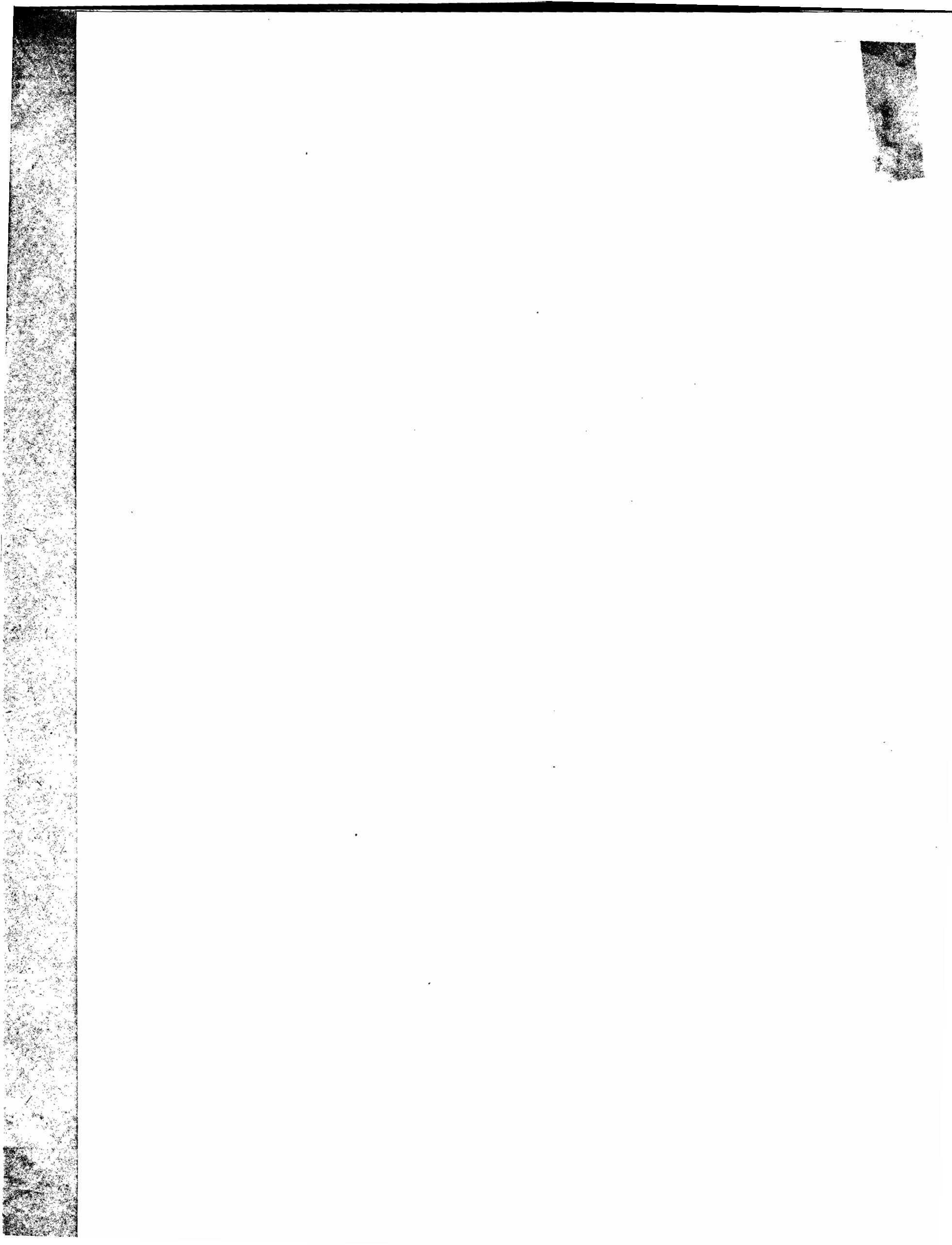

400001

2114144 / Transmittal \* 2.82

# TRIO

POUR PIANO, FLÛTE ou VIOLON  
et VIOLONCELLE.

E. WALCKIERS.

Op. 97.

à son ami L. BRUNOT.

*avec expr.*  
FLÛTE ou VIOLON. *mez. f e dolce.*

VIOLONCELLE.

Moderato (♩ = 100)

PIANO. *p*

*dim. pp* *cres*

*p* *dim. pp*

*dim. pp* *cresc*

*cresc*

*- cendo.* *f più cresc.* *ff* *pp*

*cresc* *f* *ten.*

*f* *pp* **A** *ten.*

*f* *pp*

ten. *f* ten. ten. *dim*

ten. *dim*

ten. *dim*

*p*

*p*

**B** *p* *f* *p* *f* *ff* *p* *cresc*

*f* *ff* *cresc*

*ten.* *ten.* *ten.*

*cresc.* *f* *ff* *f* *dim*

*ten.* *f* *ff*

*p* (franc et décidé, mais sans sécheresse)

*pizz.*

*p*

**C**

*sf*

*pp*

*arco.*

*pp*

*f*

**D**

*f* (franc et décidé, mais sans sécheresse)

*f*

pp et sans nuances.

pp et sans nuances.

pp Péd.

pp

p

p

F

p

dim.

peu.

dim.

a tempo.

pp allarg.

p

pp

a tempo.

allarg.

G

dim.

pp

pp

dim.

pp

p

- System 2:** Vocal line continues with *ten.* markings. Piano part features complex chordal textures.
- System 3:** Vocal line continues with *ten.* markings. Piano part continues with complex textures.
- System 5:** Vocal line continues with *ten.* markings. Piano part includes *f* and *ff* markings.
- System 6:** Vocal line continues with *ten.* markings. Piano part includes *f*, *pp*, *cresc.*, *ten.*, *f*, and *ff* markings.
- System 7:** Vocal line continues with *ten.* markings. Piano part includes *cresc.*, *ten.*, *f*, and *ff* markings.

*dolce.*

*dolce.*

**Moderato.** (♩ = 92)

*dolce.*

*allargando.*

# SCHERZO.

FLÛTE ou VIOLON.

VIOLONCELLE.

PIANO.

Poco presto. (♩ = 126 ou 132)

15

*cresc* *f*

*cresc* *f*

*cresc* *f*

*cresc* *f*

*p*

*p*

**B**

*p*

*p*

*p* *f* *f* *f*

*pp*

*p*

*pp*

**C**

*p*

*p*

*pp*

*p*

*pp*

**D** *Allargando.*

*dolce ed amabile.*

*p*

*pp*

*arco.*

*pp*

*f*

*a tempo.*

*pp*

*f*

*f*

**E**

*p*

*p*

*pp*

*pp*

*pizz.*  
*p*

*arco.*  
*p*

*ppp*

*ppp*

*legato.*  
*pp sans nuances.*

*pp*

*p* *ten.* *peu.* *avec mollesse.* *ten.* *ten.* *ten.* *ten.* *ten.* *ten.*

**H** *Moderato.* ( $\text{♩} = 50$ ) *pp*

*ten.* *cresc.* *f* *largement.* *cresc.* *f*

*Un peu plus de mouvement.* ( $\text{♩} = 60$ ) *cresc.* *f*

*ff* *p avec aisance.*

*p* *p*

ten. ten. ten. ten. ten. ten. ten. *crese.*  
*mollesse.*  
-derato. (♩ = 50)

*pp* *pp* *crese.*

*f* *plus de mouvement.* (♩ = 60)

*f* *targement.*

*ff* *p*

*ff* *M* *p* *p*

ADAGIO.

(♩ = 84)

FLÛTE ou VIOLON.

*dolce* (son soutenu et un peu déployé)

VIOLONCELLE.

PIANO.

dim: *calando pp* *courl.* *dolce.*  
*dolce.*

*mf* *p* **A** *p* *dolce e sentito.*  
*p*

**B** *p*

*p* *f* *p*

*p* *f* *dim:* *p*  
13316.R.

dim - - - pp dolce.

pp dolce.

pp p

dim: - - -

dim: - - -

**D**

dim: - - -

*f* *f* *f*

*f* *f* *dim: - - - p*

*f* *soutenu.* *dim: - - - p*

*f* *dim: - - - pp*

*f* *dim: - - - p*

**E**

# FINALE.

FLÛTE ou VIOLON.

VIOLONCELLE.

PIANO.

Allegro. (♩ = 120)

*pp*

*pp*

*pp*

*Pizz.*

*pp*

*p dolce.*

*arco.*

*p*

*pp*

**A**

*p*

*pp*

Pédale.

*pp*

*pp*

*pp*

*Pizz:*

*arco.*

**G**

*p dolce.*

*pp*

*pp*

pp

pp

pp

pp

*p avec expr:*

*p*

*p*

*p*

*mf*

*dim:*

**K**

*avec expression.*

*mf*

*dim:*

*mf*

*dim:*

*p*

*mf*

*dim: - p*

*mf*

*dim:*

*mf*

*dim:*

*p*

*mf* 13316.R.

*p*

*p*

*mf*

*mf*

*dim:* *rf* *mf*

*mf*

*dim:* *f*

*dim:* *f*

*f* *p* **L**

*p sf p sf p p sans nuances.*  
*sf > p sf > p*  
*legato.*  
*p p p p sans nuances.*  
*p sf > p sf > p p*

*p*

*f bien marqué.*  
*f bien marqué.*  
*f bien marqué.*  
8<sup>va</sup>

8<sup>va</sup>

dim: *p*  
 dim:  
 dim: *pp*  
*p* *sentito.*

*p dolce.* *poco cresc:* *mf* *dim:*  
*poco cresc:* *mf* *dim:*

*pp* *p dolce.* *poco cresc:*  
*pp* *poco cresc:*

*mf* *dim:* *pp*  
*dim:* *pp*  
*mf* *dim:* *pp*  
*mf* *dim:* *pp*

ten. *f*

*f*

ten. *animé.* *f* *dim e*

*p*

ten. *f*

*f*

**Tempo 1<sup>o</sup>**

*poco ritardando.* *dolce.* *f* *ten. animé.*

*p* *f*

*ff*

*ff*

*ff*

*ff*

FIN.

