

# Invocation

MORCEAU  
RELIGIEUX

POUR  
Violon avec accompagnement  
de Piano ou de l'Orgue

PAR

**CHARLES BOHM.**

OP. 367.

POUR M. 120  
A

Droits de l'exécution réservés.  
Propriété de l'éditeur pour tous les pays.

**BERLIN, CHEZ N. SIMROCK, S.m.b.H.**  
Copyright for the British Empire by **Alfred Langnick,**  
58, BERNERS STREET, **LONDON, W.**

Copyright 1904 by N. Simrock S.m.b.H. Berlin.

# INVOCATION.

Morceau religieux  
pour Violon avec Piano ou Orgue.

Charles Bohm, Op. 367.

Religioso moderato.

VIOLON.

PIANO.

Second system of the musical score, continuing the vocal and piano parts from the first system. The piano accompaniment features a prominent rhythmic pattern in the right hand.

Fourth system of the musical score. The vocal line is marked *finis*. The piano accompaniment concludes with a final chord in the right hand and a sustained bass line.

# INVOCATION.

Morceau religieux  
pour Violon avec Piano ou Orgue.

VIOLON.

Charles Bohm, Op. 367.

Religioso moderato.

8 *p dolce*

*cresc.*

*p*

*cresc.*

*p*

*cresc.*

*p*

*p*

VIOLON.

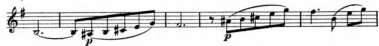

11900

83/513-1963