

Viola

# Trumpet Concerto, Hob.VIIe:1

(I. Allegro)

Joseph HAYDN

**Allegro**

*p*

8

*f*

*f*

*f*

13

18

*p*

24

*f*

29

34

37

*p*

5

Trumpet Concerto, Hob.VIIe:1 (I. Allegro)

Viola

2

44

49

56

63

70

77

84

89

94

101

107

Trumpet Concerto, Hob.VIIe:1 (I. Allegro)

Viola

114

120

127

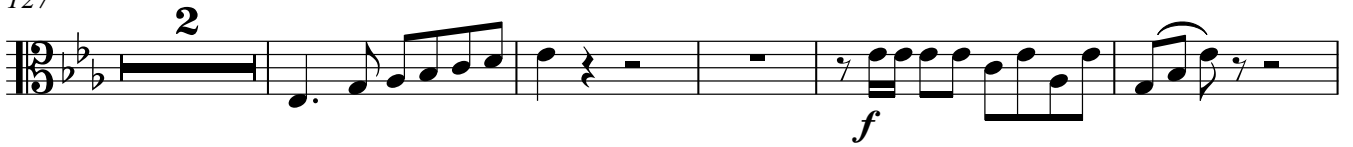

134

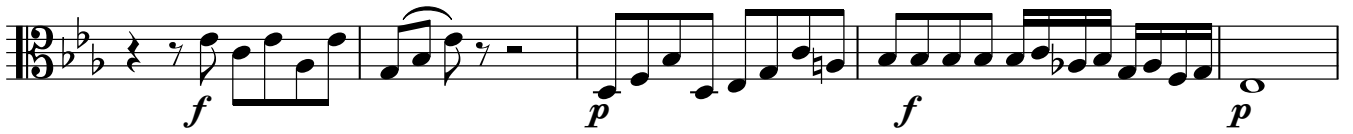

139

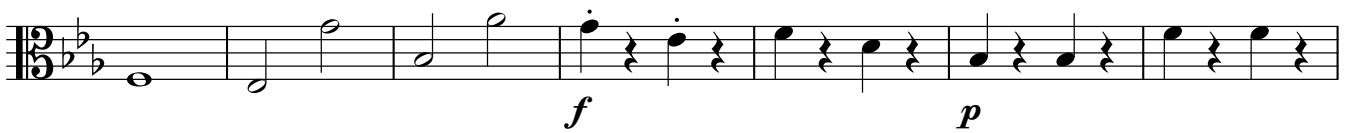

146

152

159

164

169

172

