Timpani

Symphony #7(8)

viii-Pie Jesu
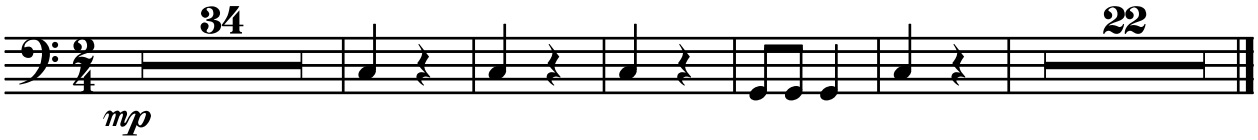
Michel Rondeau