

Symphony #14(IV) in D

Cello

4th Movement (5'4")

Fandango and Finale

Michel Rondeau
17th-20th August, 2005.

(♩ = circa 40)

11

22

31

38

48

58

66

76

87

Symphony #14(IV) in D Cello

2
97

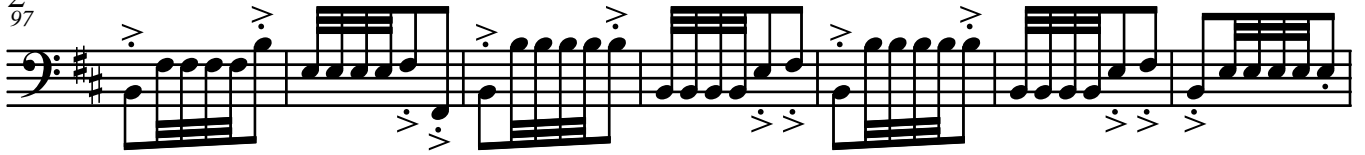

104

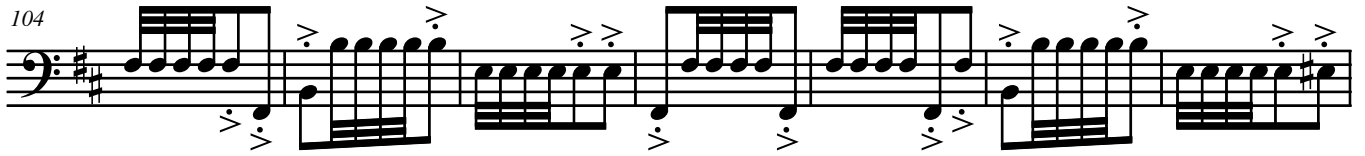

111

124

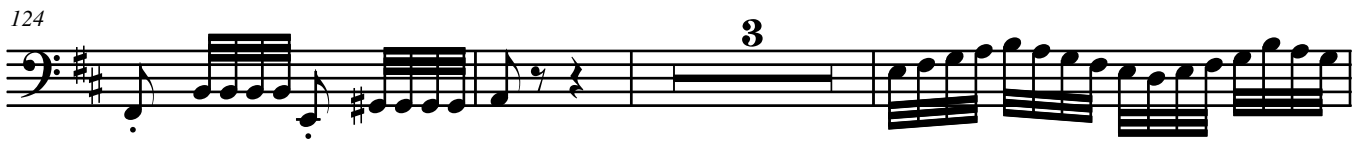

130

133

137

141

145

150

155

160

Symphony #14(IV) in D Cello

165

174
