

FIGURINES

I

RÈVEUSE

I. PHILIPP

Op. 43

Andante con moto

PIANO

pp

Poco rit. -

p *pp*

- - - a Tempo con anima

cresc.

Animando

f

Rall. a Tempo 1^o

mf *calmando* dim. pp

Poco rit. a Tempo

p

Rit.

pp

a Tempo

pp

p pp

Red.

Rit.

Lento

pp

PETIT SOLDAT DE PLOMB

Allegro non troppo (♩ = 104)

PIANO

pp

ppp

Rit. a Tempo ppp

III CHANTEUSE ROUMAINE

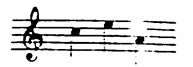

Allegretto malinconico (♩ = 104)

PIANG

mf

pp Rit. - - - - -

Tempo I° *mf*

ppp

una corda

Meno mosso

ppp

una corda

Sempre rit.

Lent

mf

ppp

Red.

*

IV ARIEL

Léger et vif (♩ = 100)

PIANO

pp

leggerissimo

pp

leggerissimo

ppp

legatissimo

p pp Rall.

glissando 21 8-

a Tempo vivo

p *pp*

Meno mosso dolce Rit.

ppp Stringendo Rit.

2 Ped.

a Tempo Lent

2 Ped.

ARLEQUIN

Vivace umoristico (♩ = 144)

PIANO

pp

leggeriss.

Copyright by HEUGEL & Cie 1908

H. & Cie 24,019

HEUGEL & Cie, Editeurs, Paris.

AU MÈNESTREL, 2bis, rue Vivienne

Rit. - - - - -

Rit. - - - - - a Tempo vivo

a Tempo

Bogliasco
 Août 1908.