

ce

Orkesley  
Rox

[Nichelmann, Christoph]

# Symphonia ex F. #.

a / 4. voci

Partitur ————— " 1.  
 Violino — " Primo — 4.  
 Violino — " Secundo — 4.

Viola ————— " 2.  
 et.

Basso. ————— " 5.

voll Sig. Graun —  
 (Carl Henr.)

Nº 127

J. G. Heyder.

Sinfonia. F#

Orkesley  
Rav

Part.: I: 1.

[Nichelmann, C.]

Viol. 1<sup>a</sup>

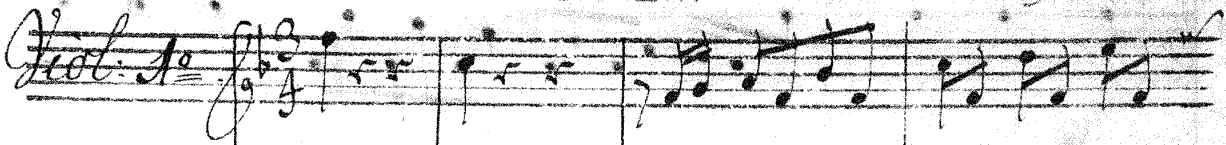

Secundo

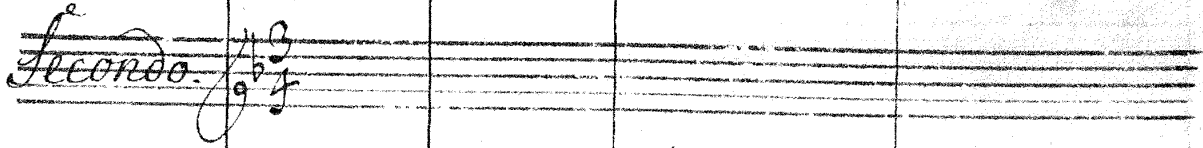

Viola

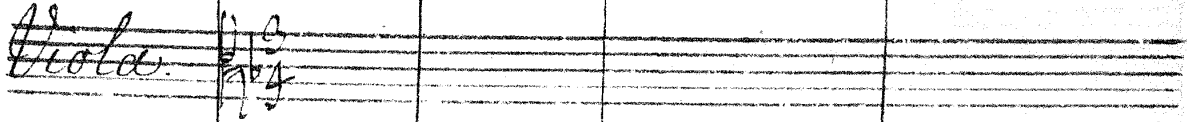

e  
Basso

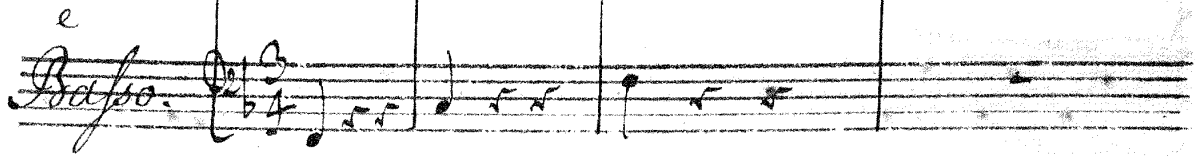

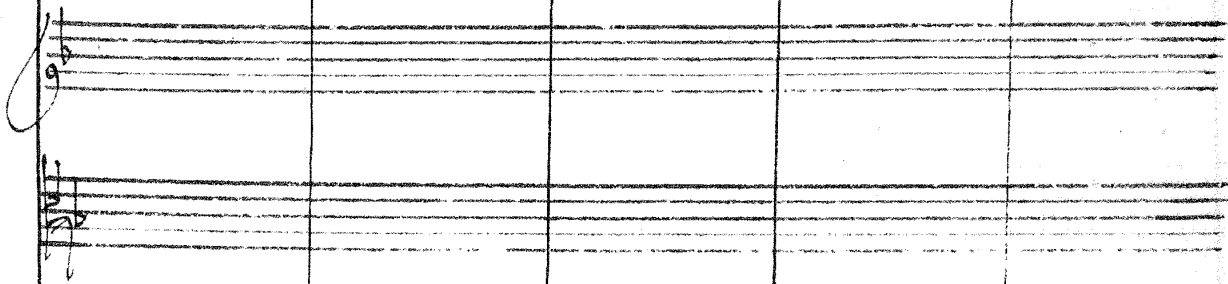

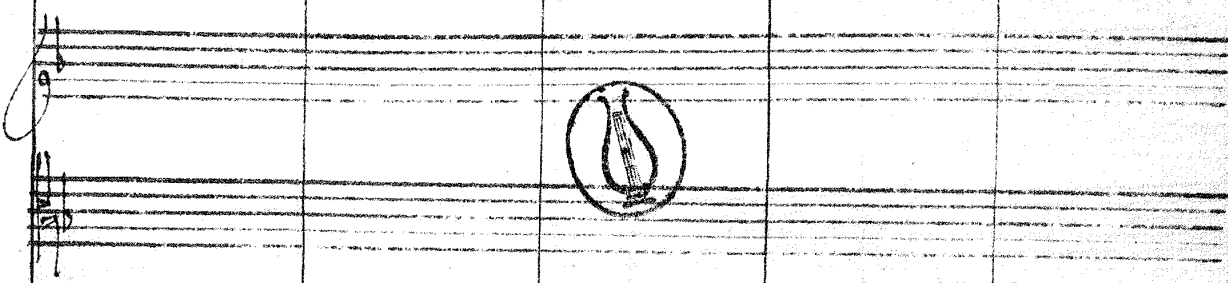

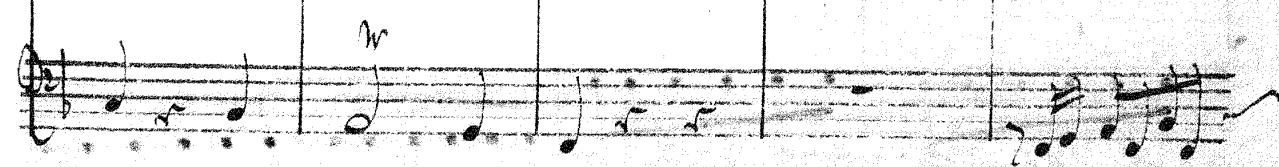

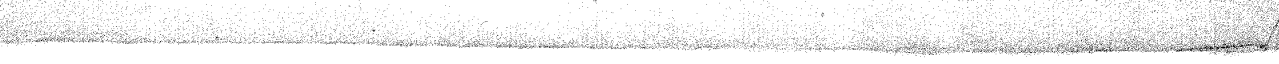

Two empty musical staves.

Two empty musical staves.

Two empty musical staves.

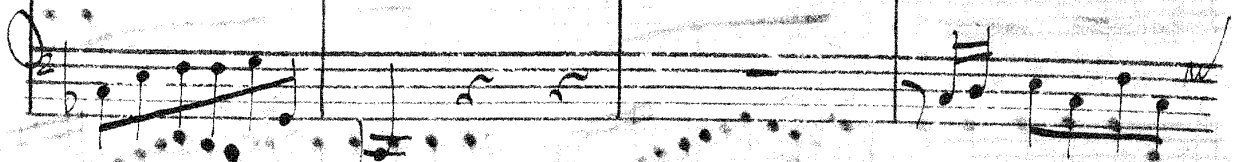
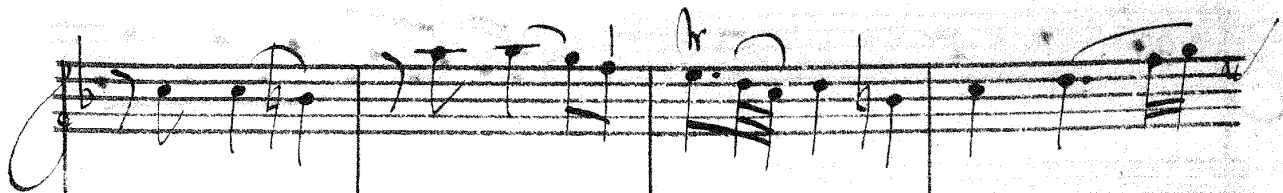

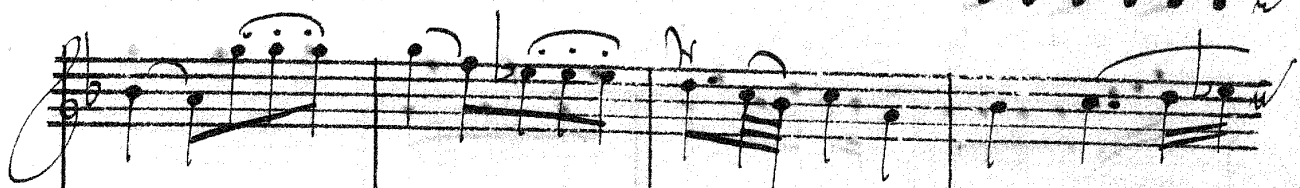
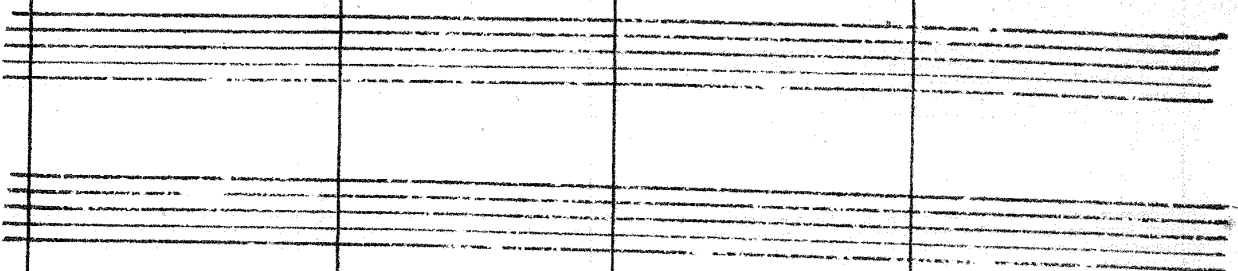
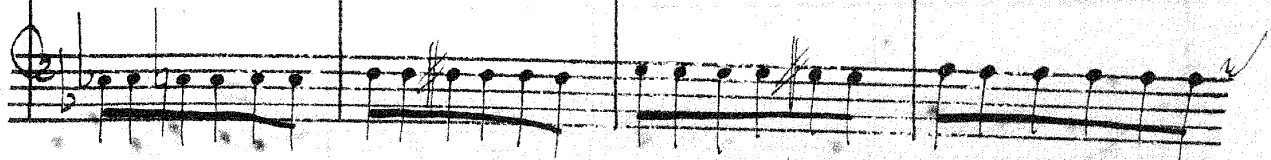
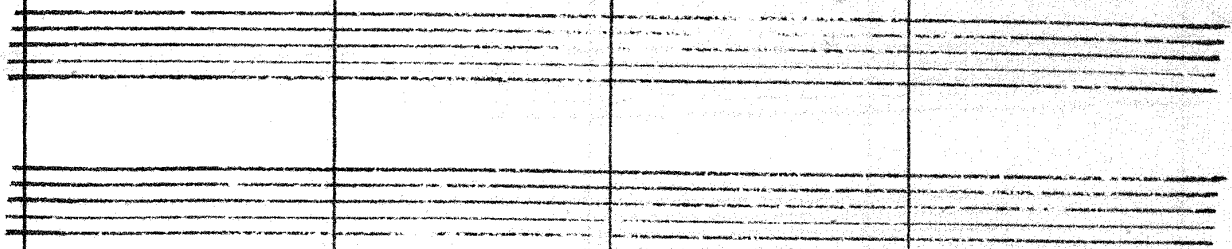

The notation includes various note values, rests, and dynamic markings such as 'p' (piano) and 'f' (forte). There are also some handwritten annotations and slurs throughout the score.

Two empty musical staves, consisting of five lines each, positioned between the first and second systems of notation.

Two empty musical staves, consisting of five lines each, positioned between the second and third systems of notation.

Two empty musical staves, consisting of five lines each, positioned between the third and fourth systems of notation.

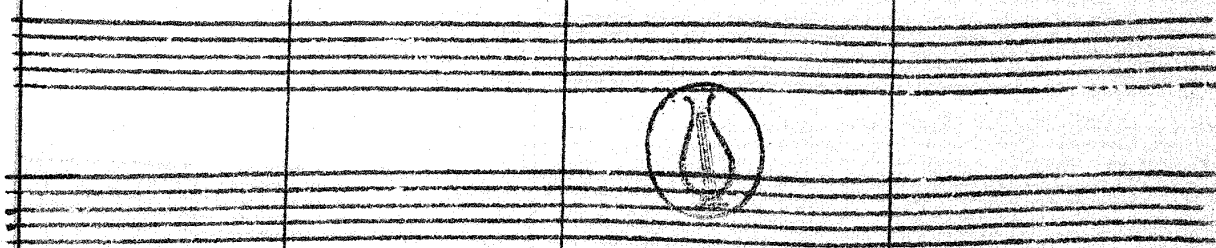
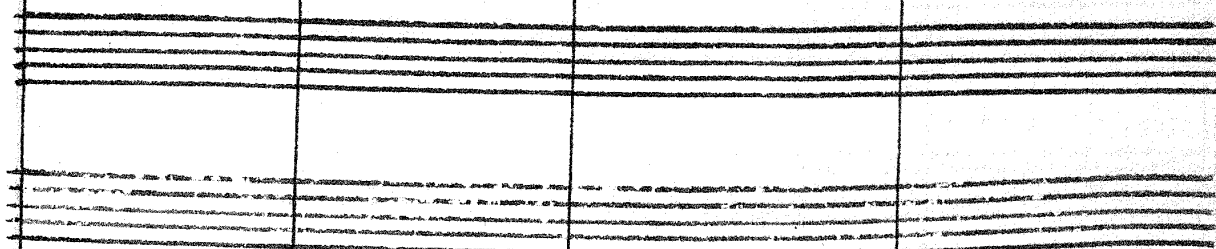
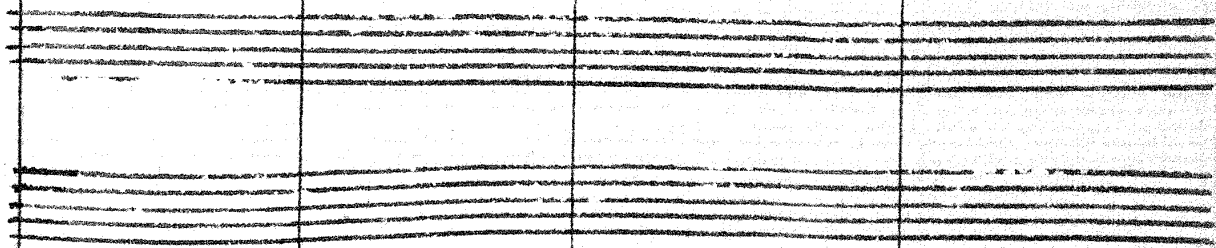

Two empty musical staves, consisting of five lines each, with vertical bar lines extending from the first staff above.

Two empty musical staves, consisting of five lines each, with vertical bar lines extending from the first staff above.

Two empty musical staves, consisting of five lines each, with vertical bar lines extending from the first staff above.

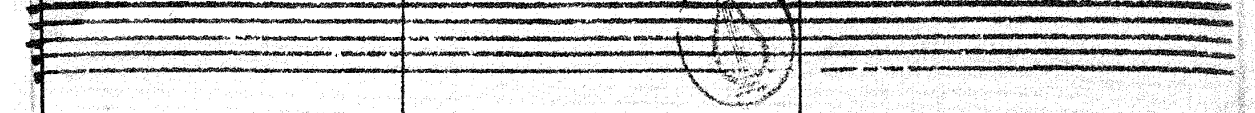
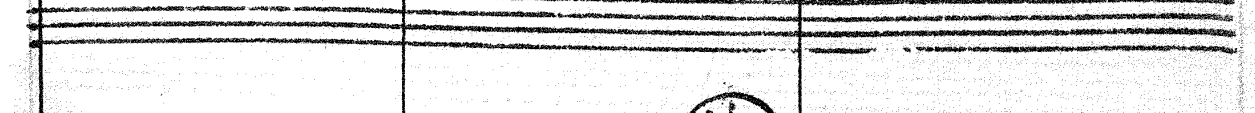
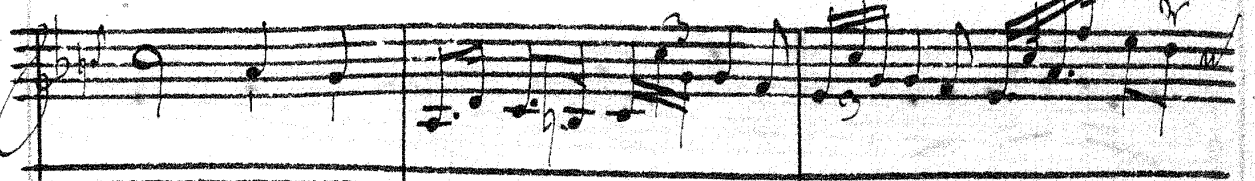
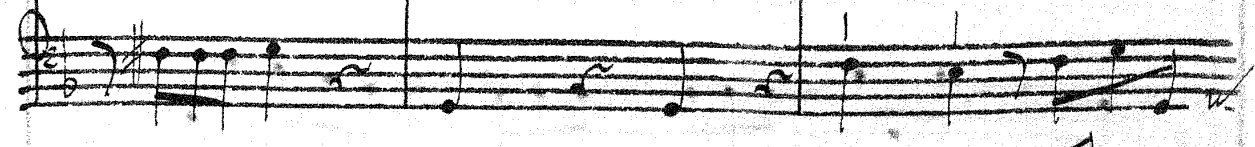
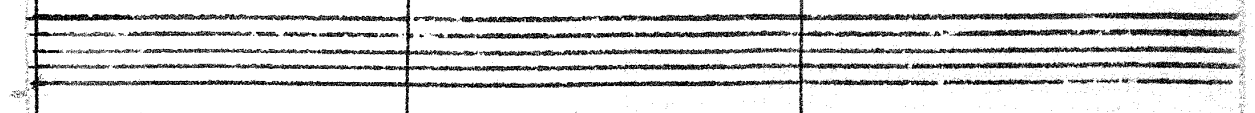
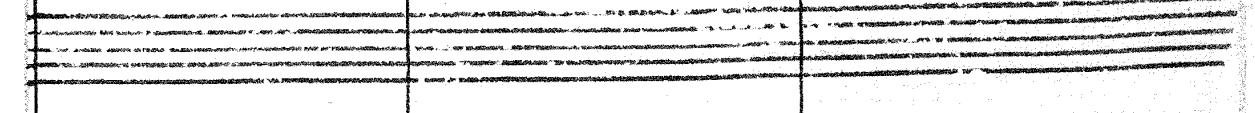
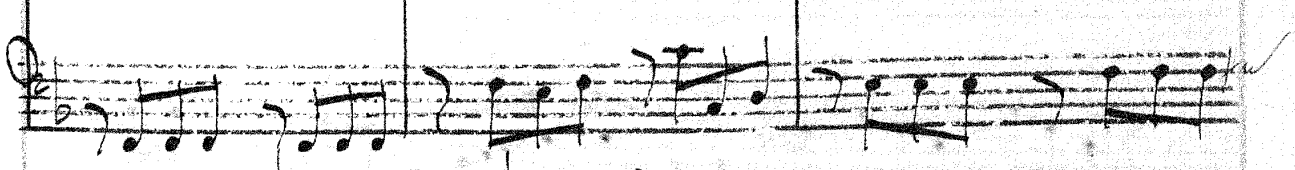
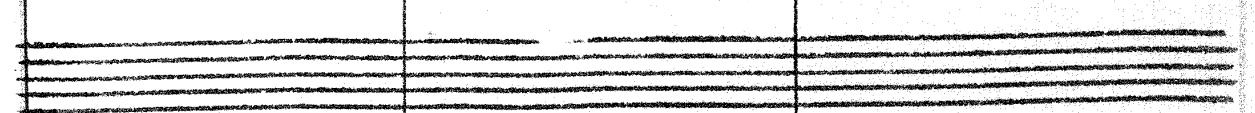
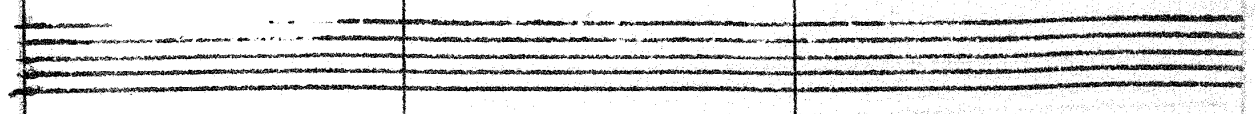

Two empty musical staves.

Two empty musical staves.

Two empty musical staves.

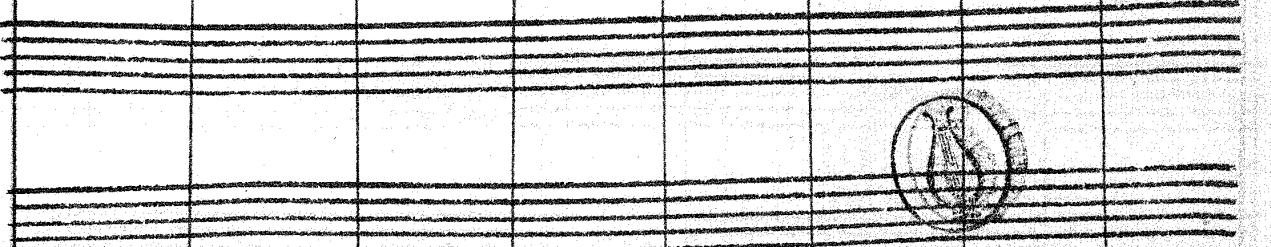
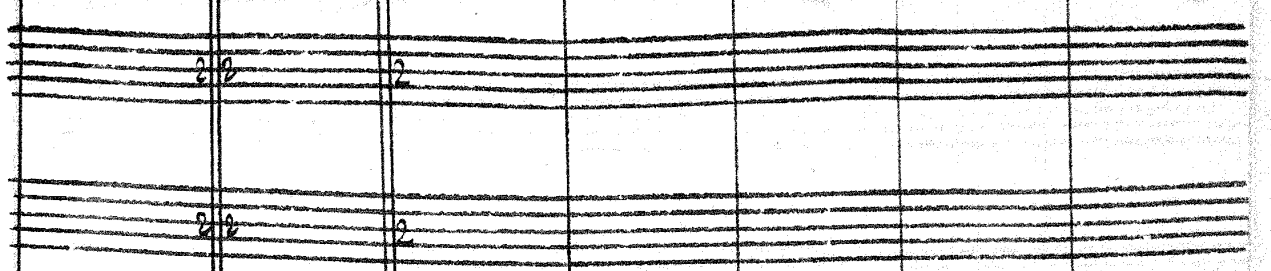
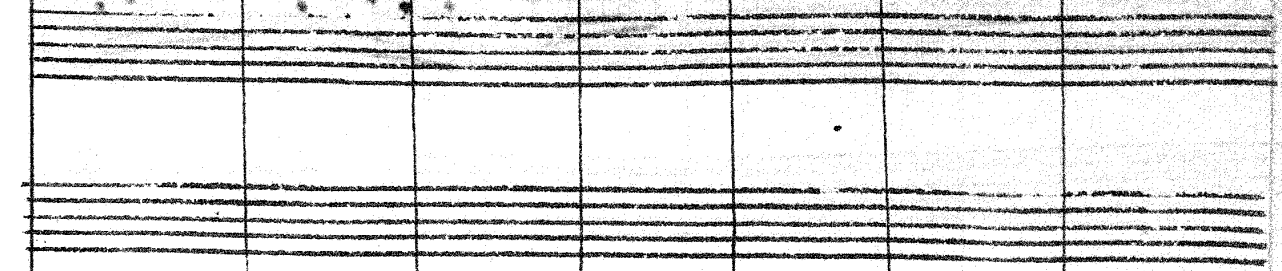

15