

Sinfonia in F# Violino Primo.
Allegro.

Orkester
Rar

[Nichelmann, C.]

Andante. Tutti piano.

Presto.

Sinfonie in F# Violino Primo

Orkester
Part

[Nicolmann, C.]

allegro

Andante

Four empty musical staves at the bottom of the page, consisting of four sets of five-line staves.

Presto

Three empty musical staves at the bottom of the page, indicating the end of the written music on this page.

Sinfonia in F#

Violino Secondo.

Orkester
Rar

Allegro:

[Nichelmann, C.]

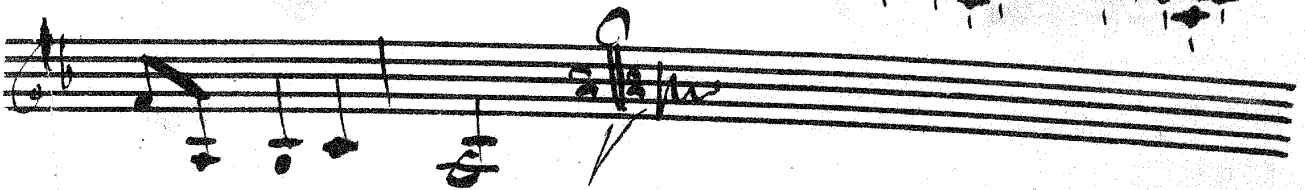
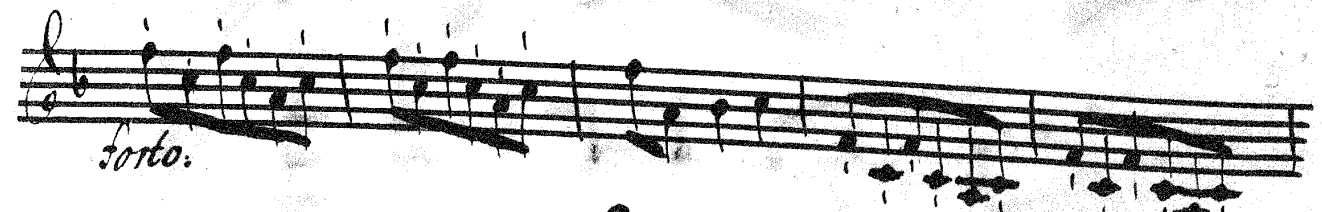
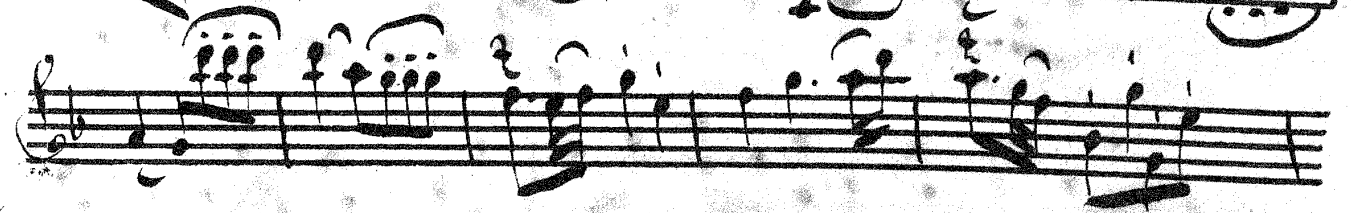
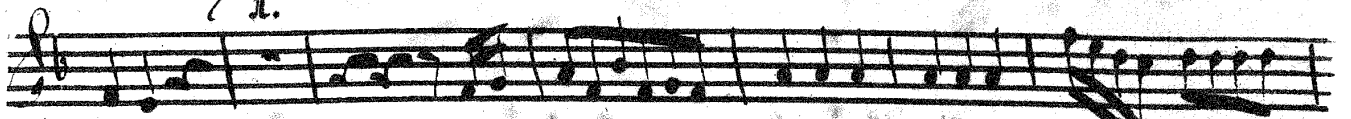
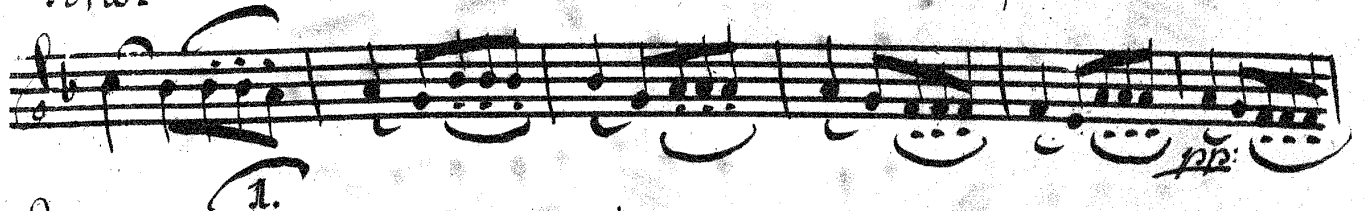
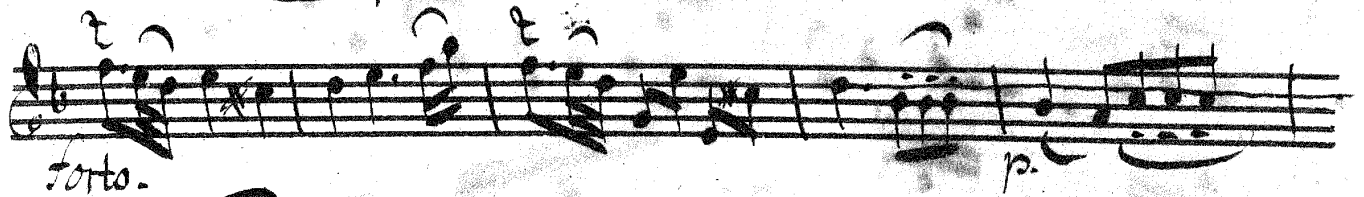

Andante. Tutti. piano.

Presto.

Sinfonia in F# *Violino Secondo* Orchester
Rar
L. N. *Nichelmann*

allegro

 *Gatti Andante*

Andante

Presto

Sinfonia in F#

Violino Secondo

Orkester

[Nischelmann, C.]

Allegro

1.

piano

forte

This is a handwritten musical score for the second violin part of a symphony in F# major. The score is written on ten staves. It begins with the tempo marking 'Allegro' and a 3/4 time signature. The music is characterized by frequent sixteenth-note passages and dynamic markings such as 'piano' and 'forte'. A first ending bracket is present at the top right of the second staff. The notation includes various articulations like accents and slurs.

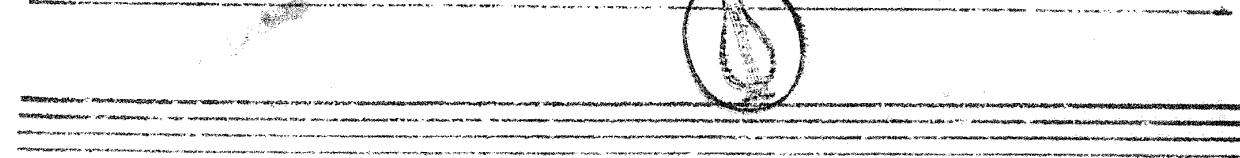
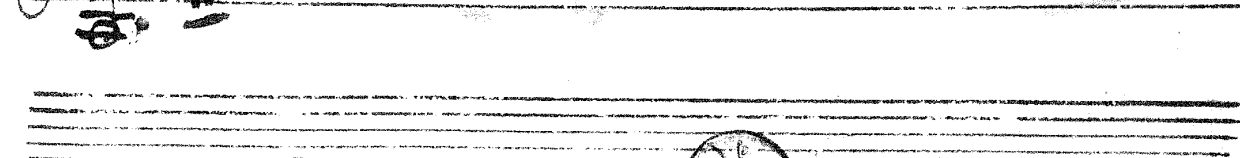
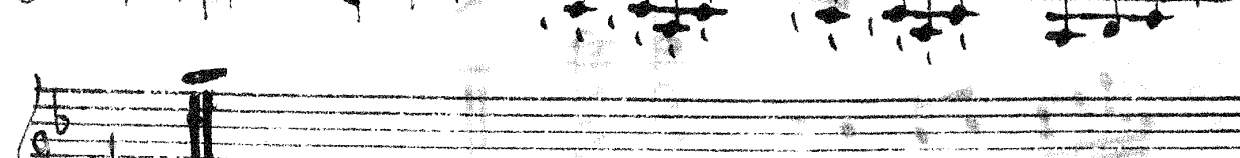
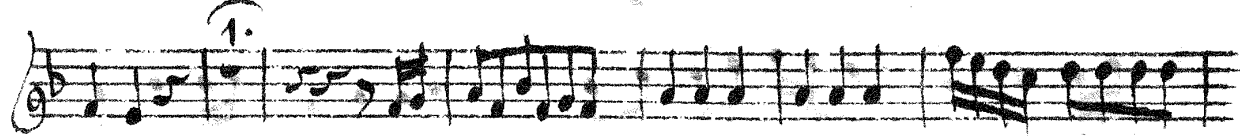

Andante.

Piano

forte piano

forte

piano

forte

forte

piano

forte

piano

forte

piano

Presto

Sinfonia. in F#

Viola.

Orchester
Part.

Allegro.

[Nichelmann, C.]

a.

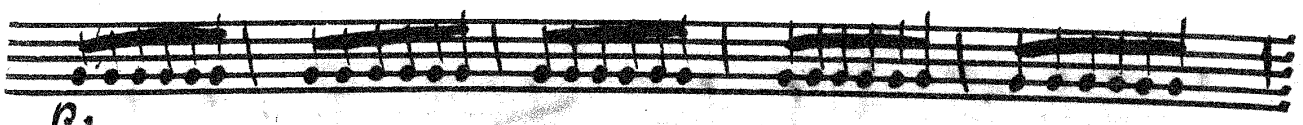

p.

f.

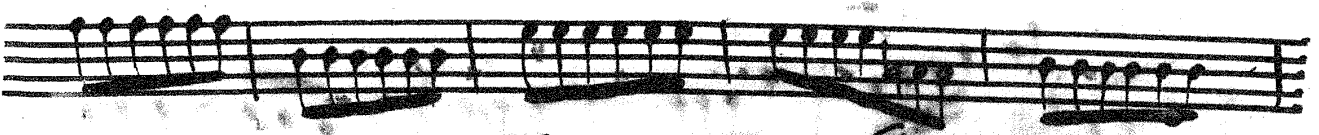

pp.

f.

a.

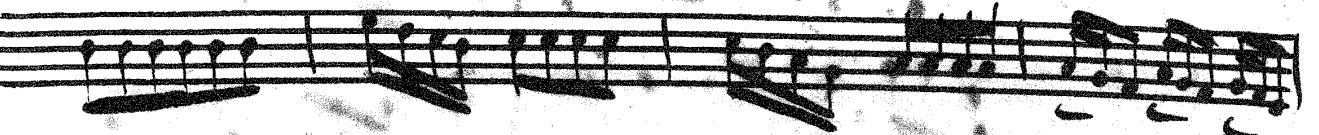

p.

pp.

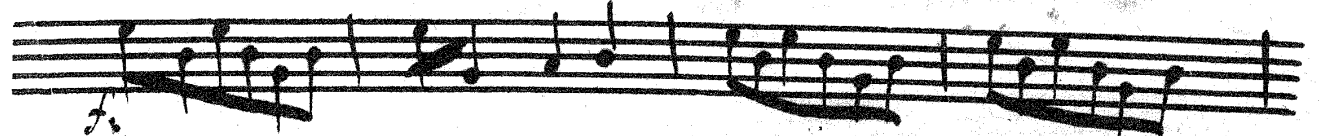

f.

a.

Andante Tutti piano.

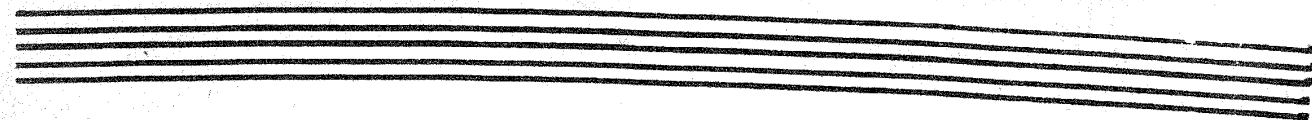
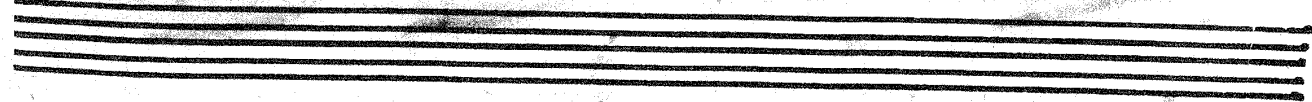
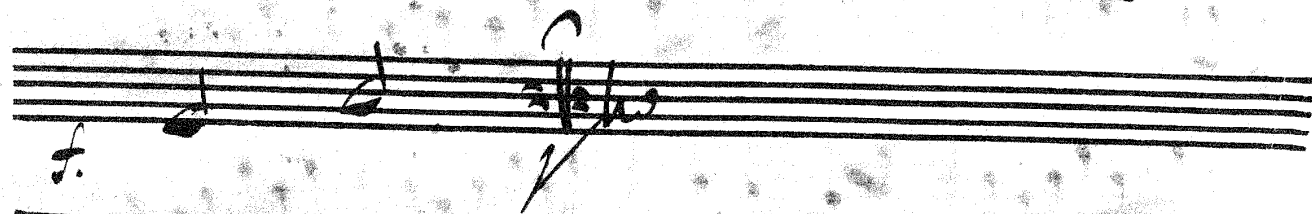
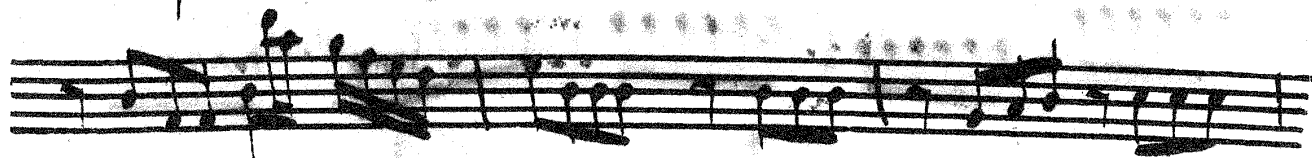

Presto.

Sinfonia in F# Viola

Orchester
Par.
1. [Nichelmann, C.]

Allegro

piano

forte

piano

forte

Andante Tutti-piano

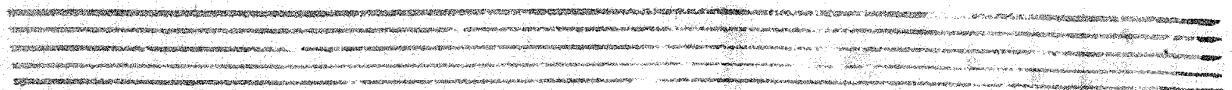
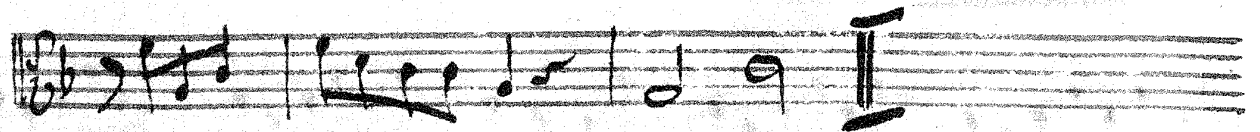
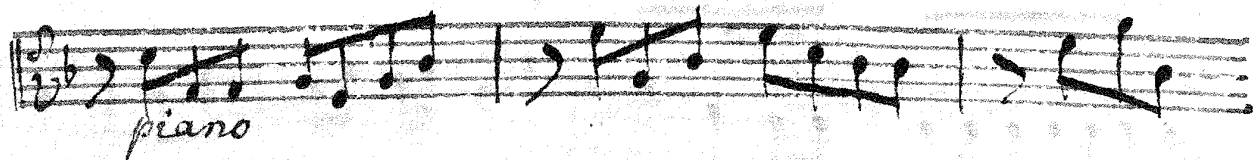
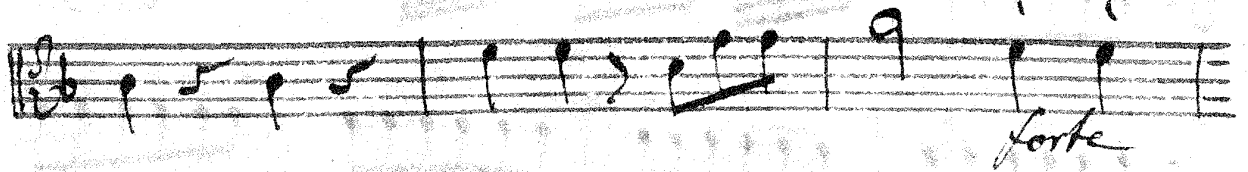
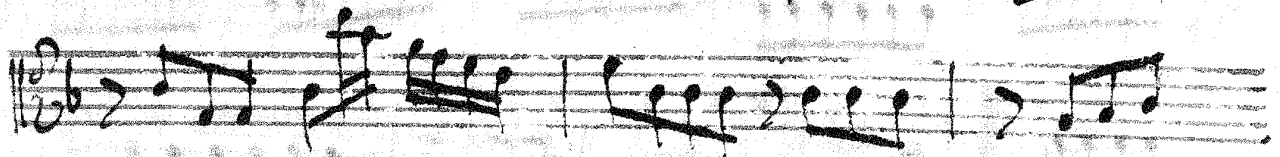
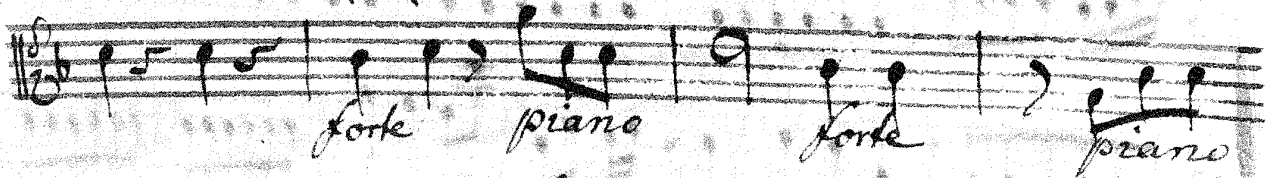
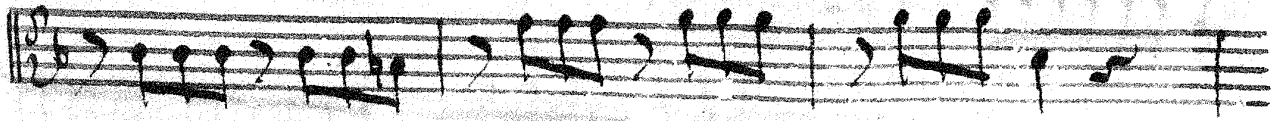
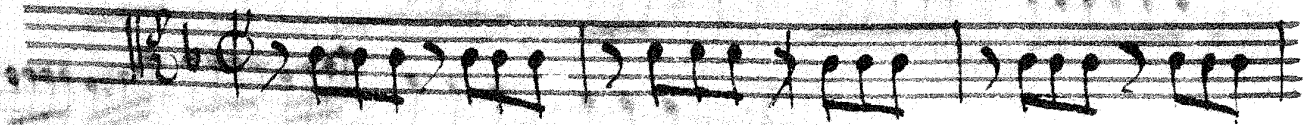

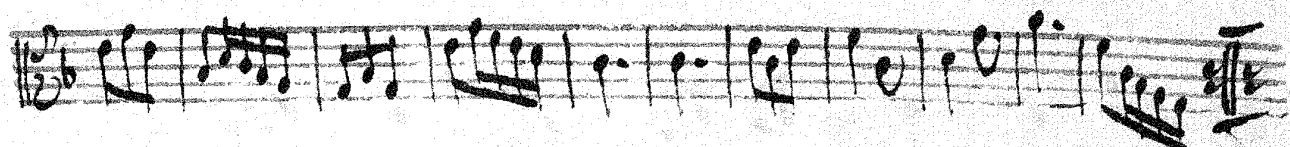
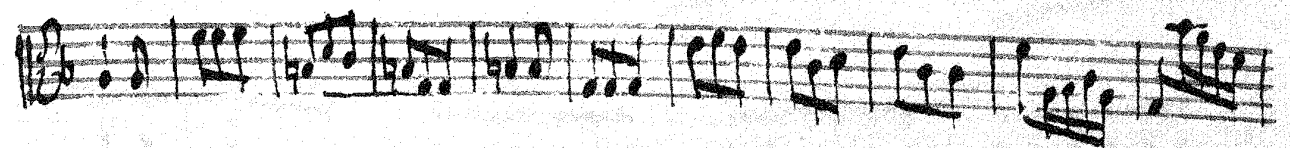
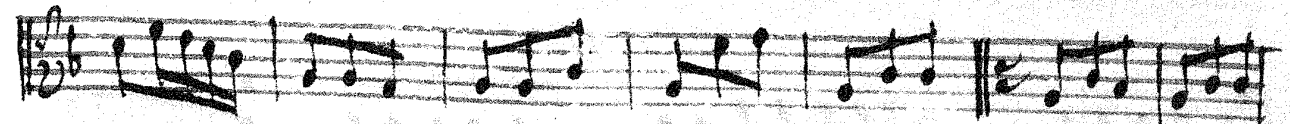
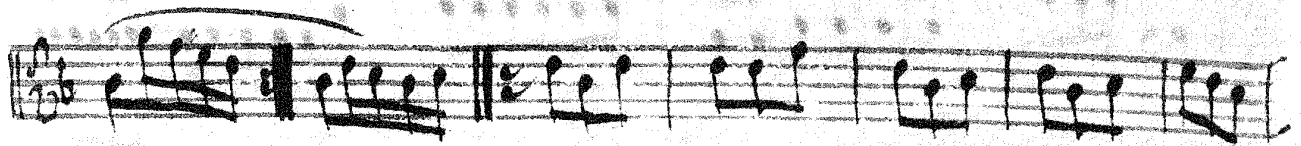
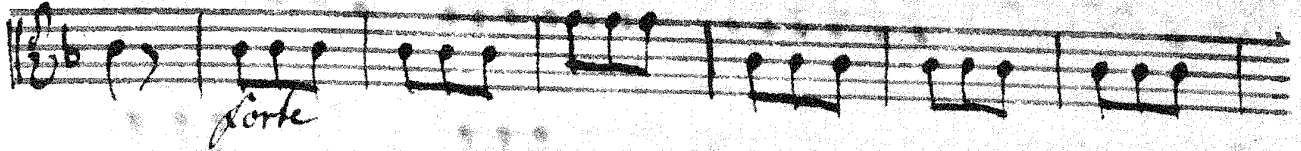
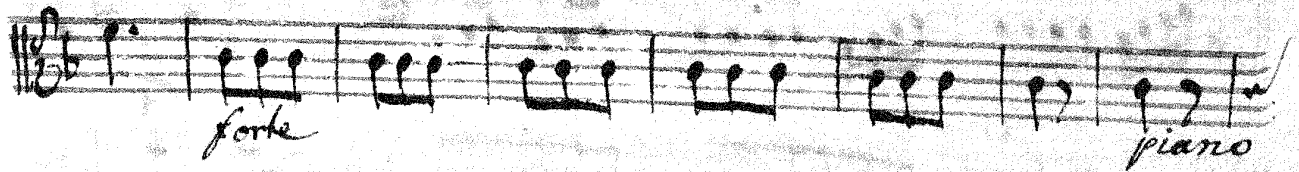

Symphonia in F#
Allegro.

Basso.

Orkester
Rar.
[Nichelmann, C.]

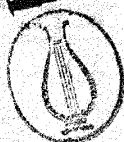

Andante Tutti piano.

Presto.

Sinfonie in F# Basfo

Orkester
Rar.

[Nichelmann, G.]

Allegro

p:

fott:

fott:

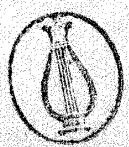

Andante

piano

pp: soff: pia: soff:

pp: f: p:

f:

Presto
