Z H

Franz Rummel

gewidmet.

TRIO

für

Pianoforte, Violine und Violoncell

von

CHRISTIAN SINDING.

Op. 23.

Eigenthum des Verlegers für alle Länder.

KOPENHAGEN & LEIPZIG.

Wilhelm Hansen, Musik-Verlag.

TRIO.

I.

Allegro.

Christian Sinding, Op. 23.

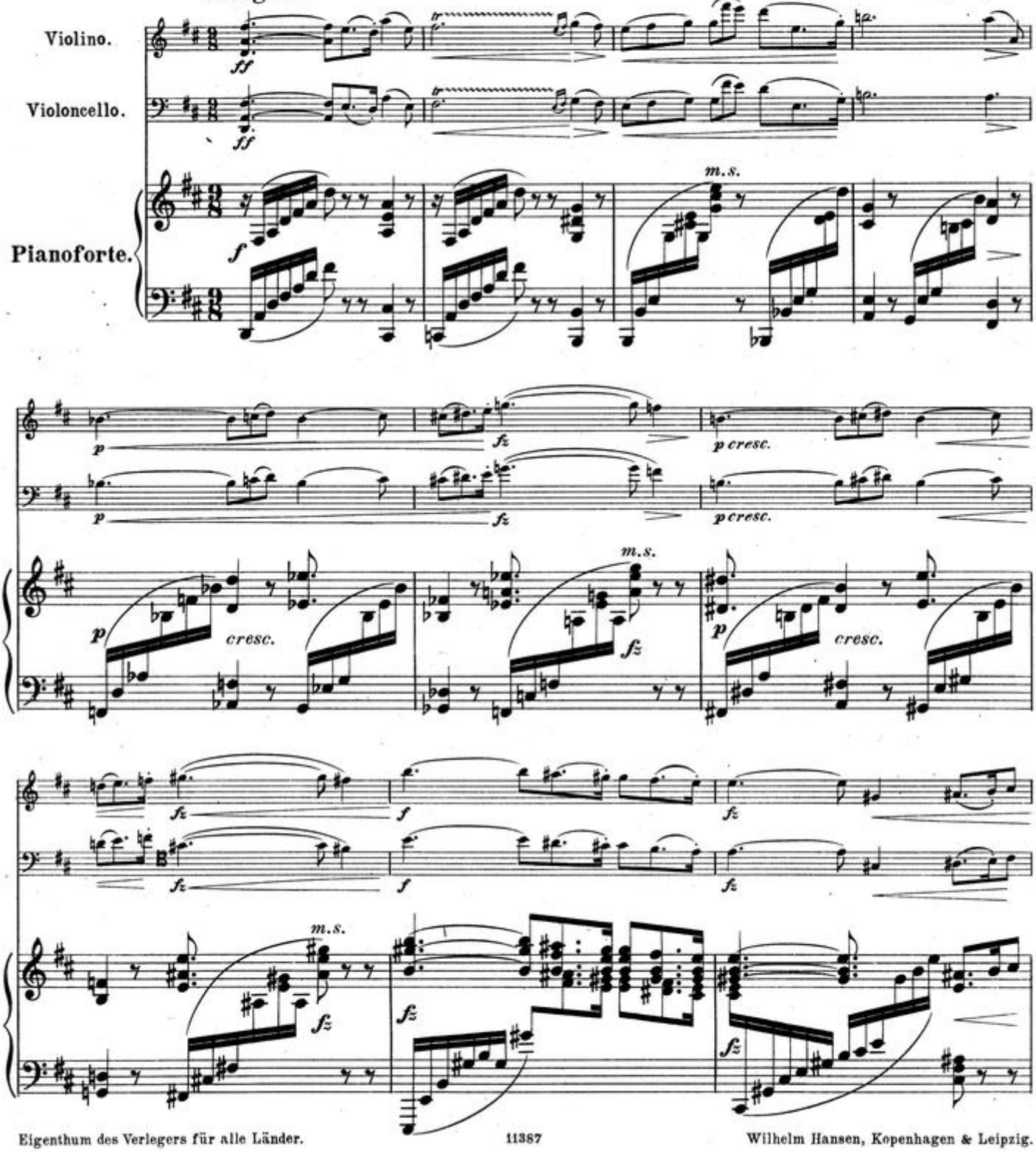

Eigenthum des Verlegers für alle Länder.

Wilhelm Hansen, Kopenhagen & Leipzig.

KLTE Egyetemi Könyvtár
DEBRECEN

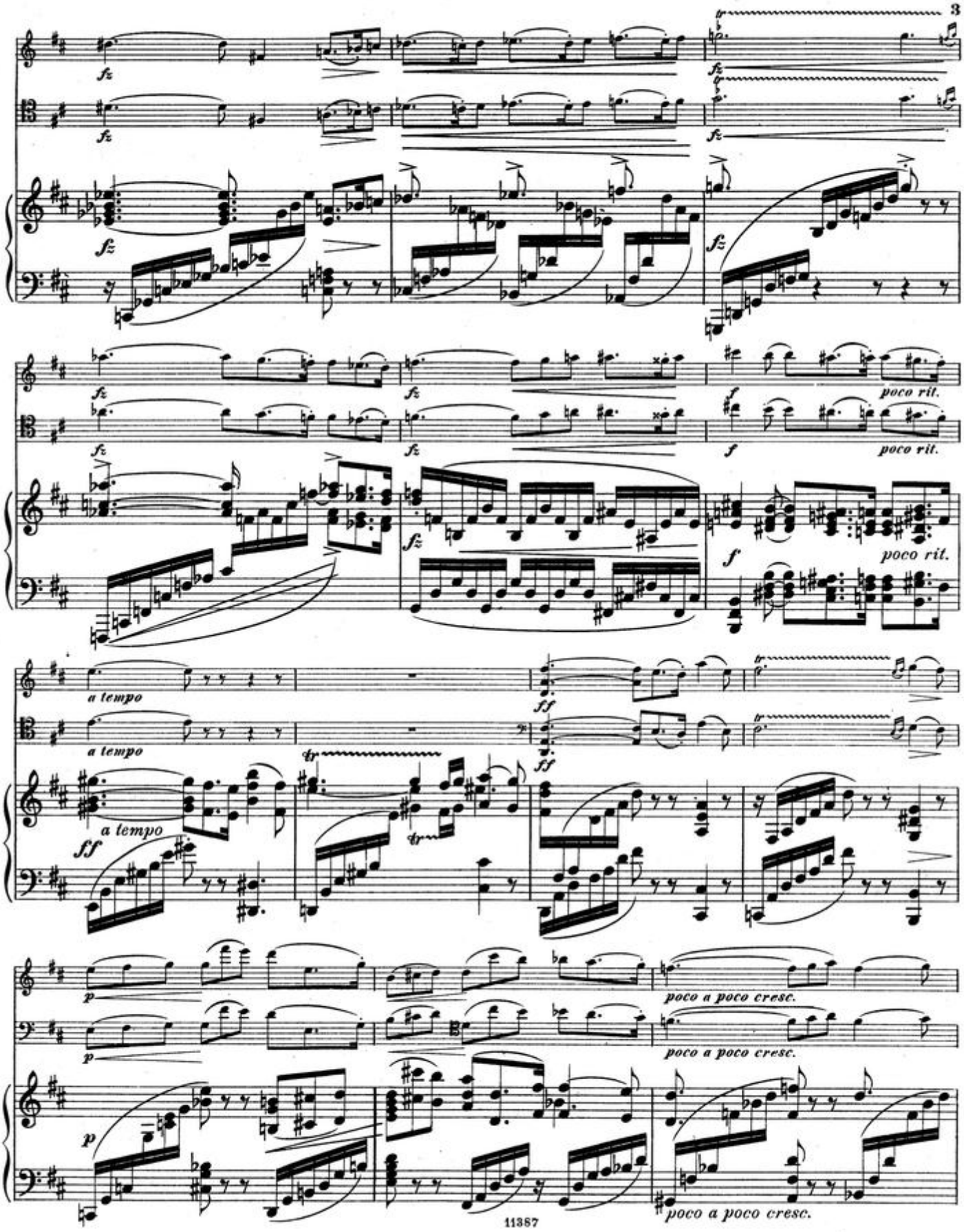
fz
poco rit.
a tempo
ff
tr
p
poco a poco cresc.

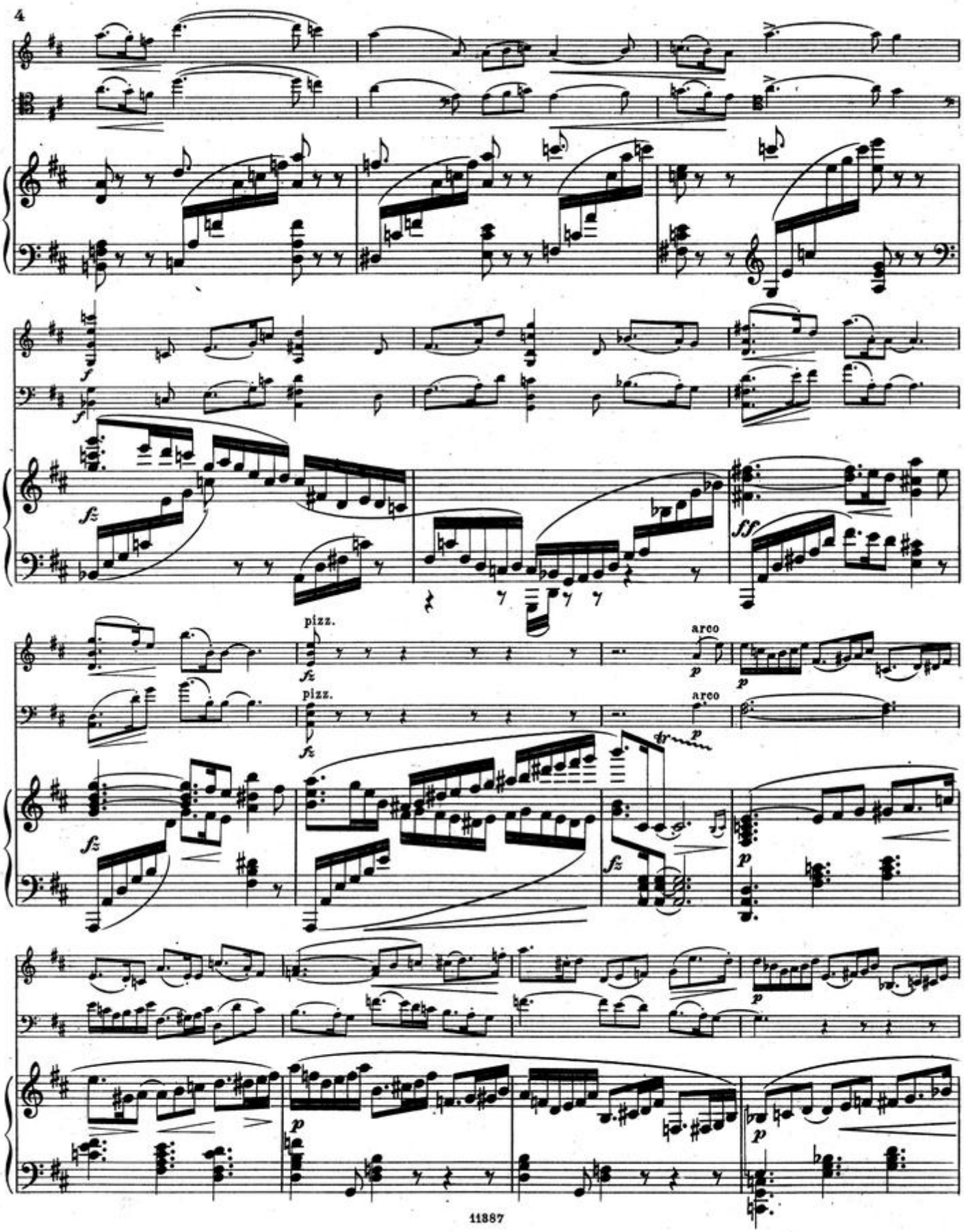
pizz.
arco
pizz.
arco

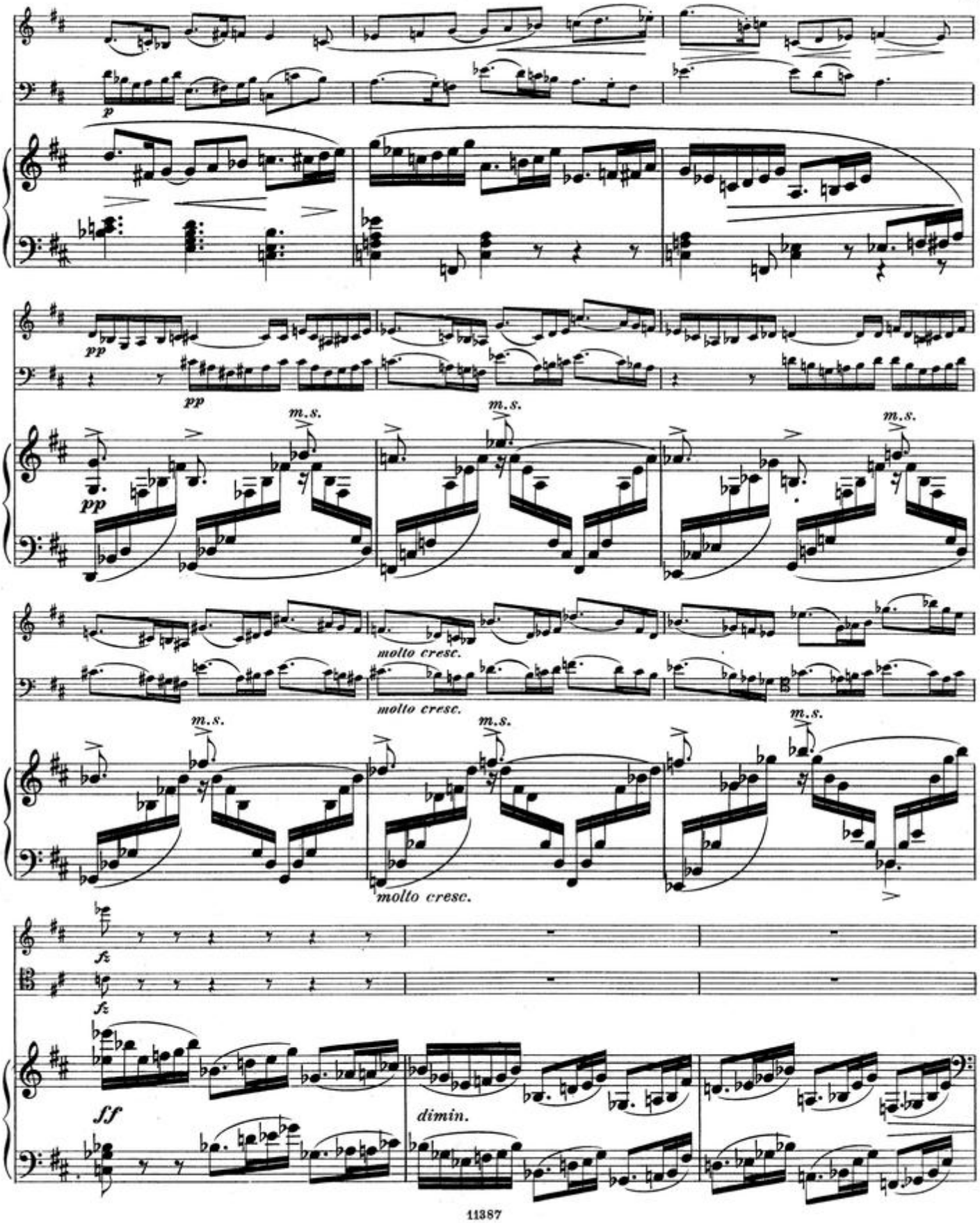
p
pp
pp
m.s.
m.s.
m.s.
molto cresc.
molto cresc.
m.s.
m.s.
m.s.
molto cresc.
fz
fz
ff
dimin.

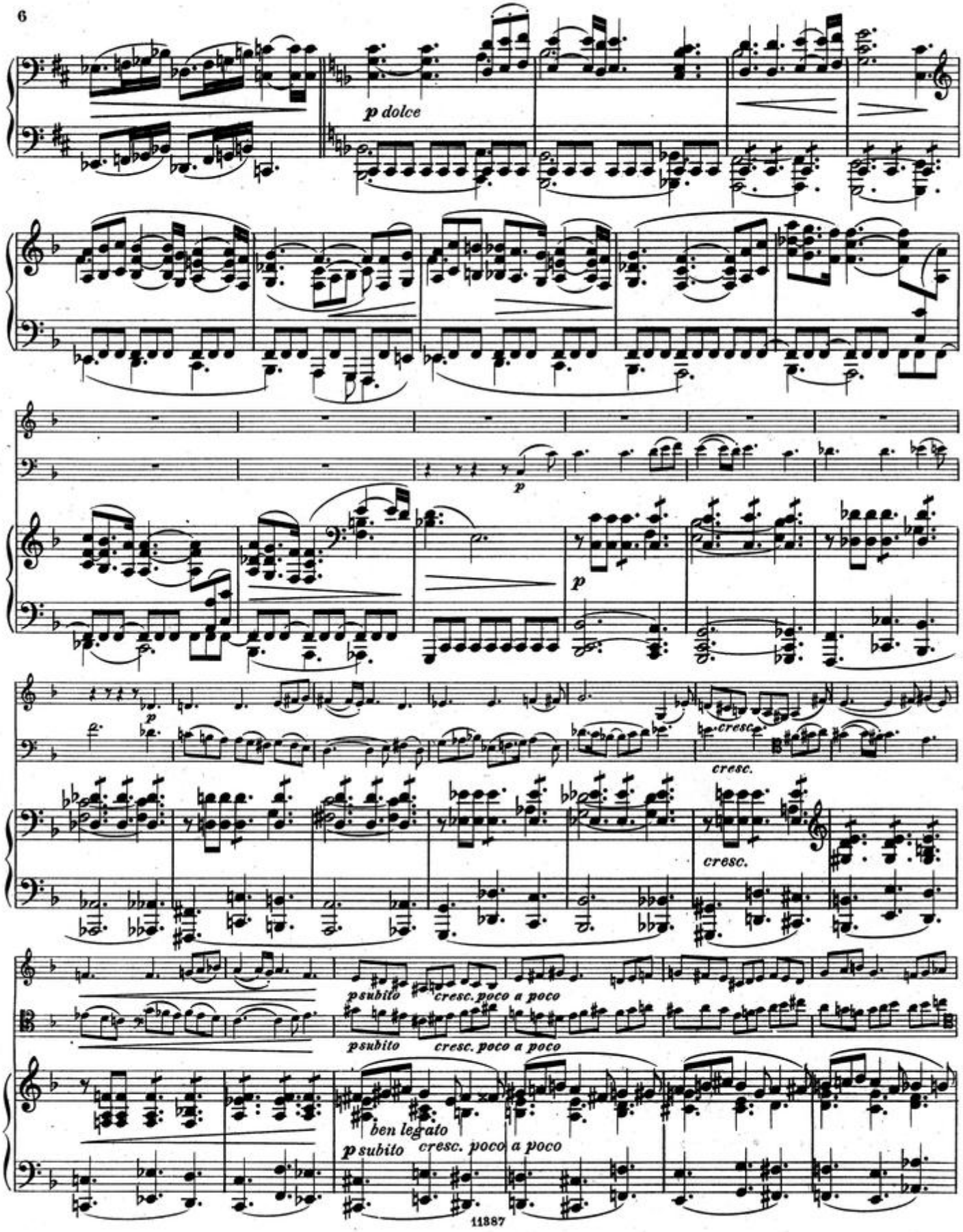
p dolce
p
p
cresc.
cresc.
psubito
cresc. poco a poco
psubito
cresc. poco a poco
ben legato
p subito
cresc. poco a poco

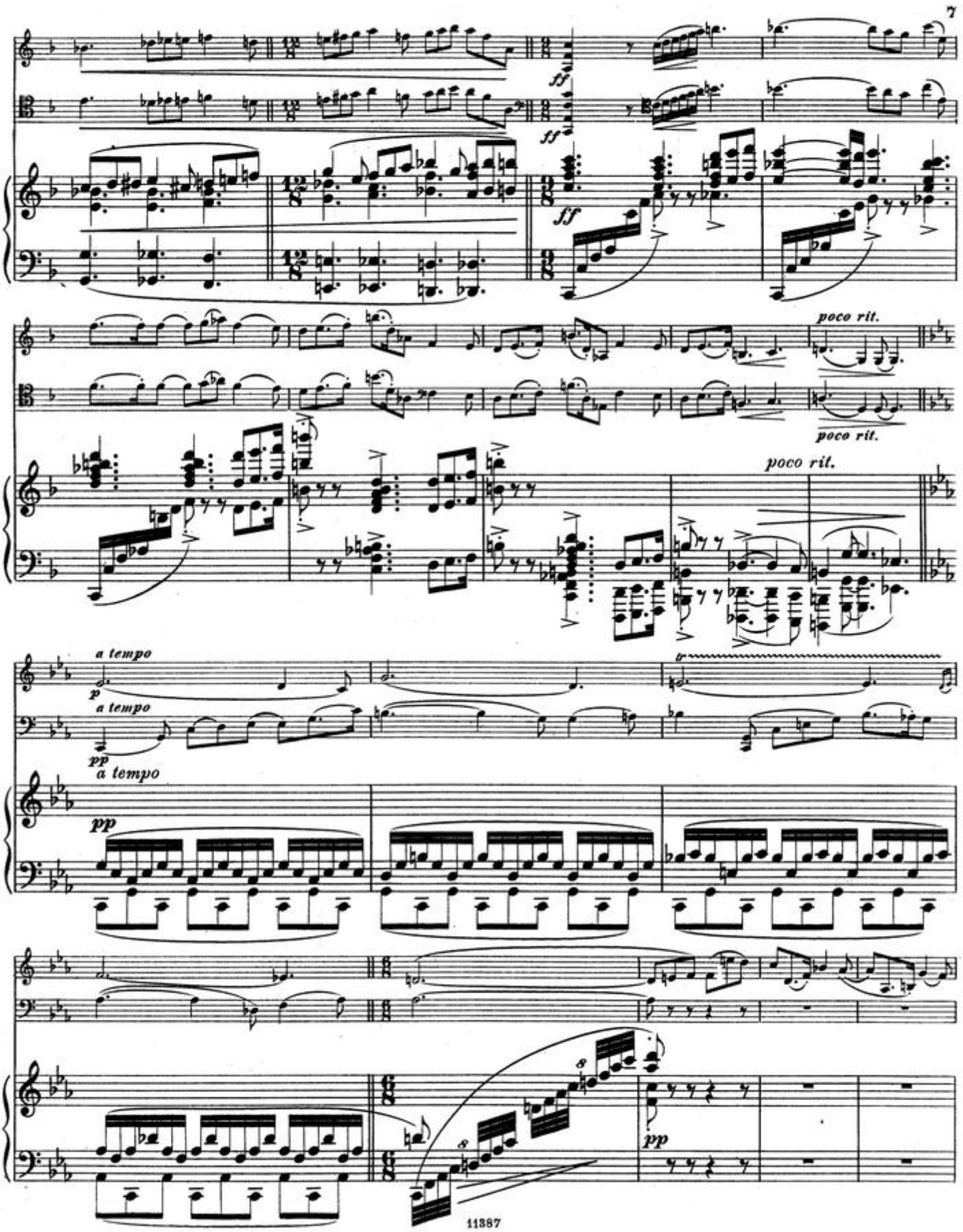
ff
ff
ff
poco rit.
poco rit.
poco rit.
a tempo
a tempo
a tempo
pp
pp
pp

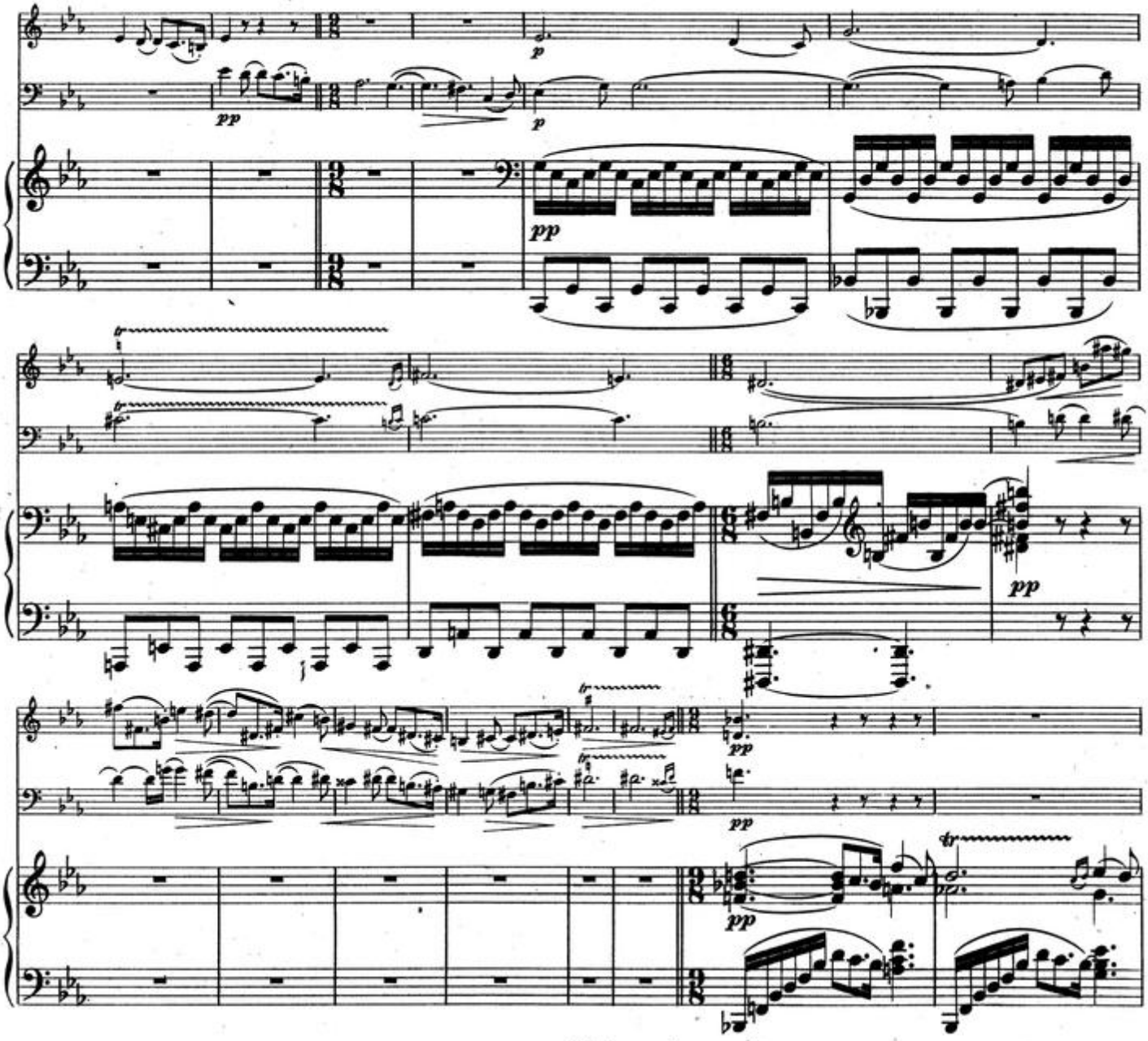

L'istesso tempo.

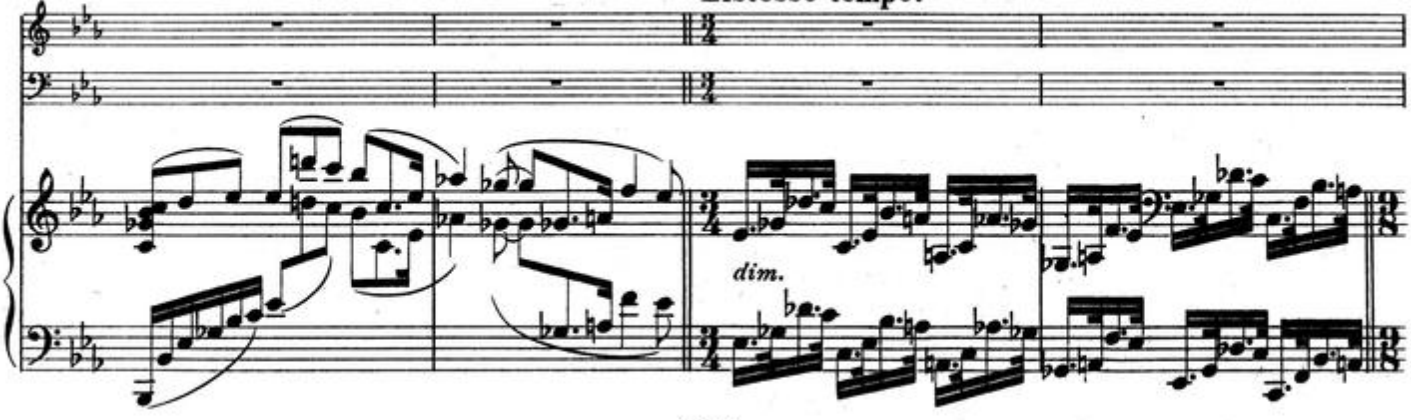

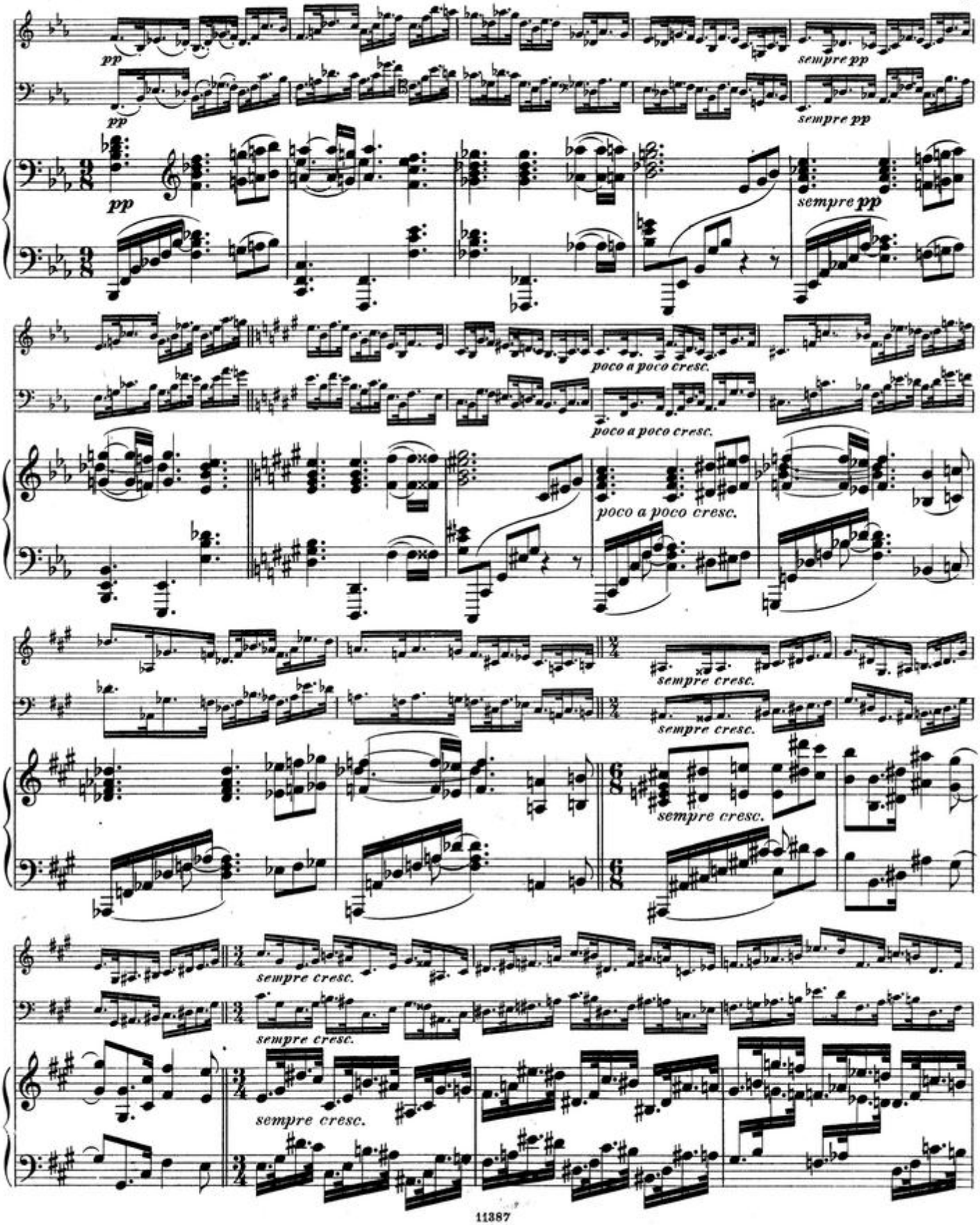
pp
sempre pp
poco a poco cresc.
sempre cresc.

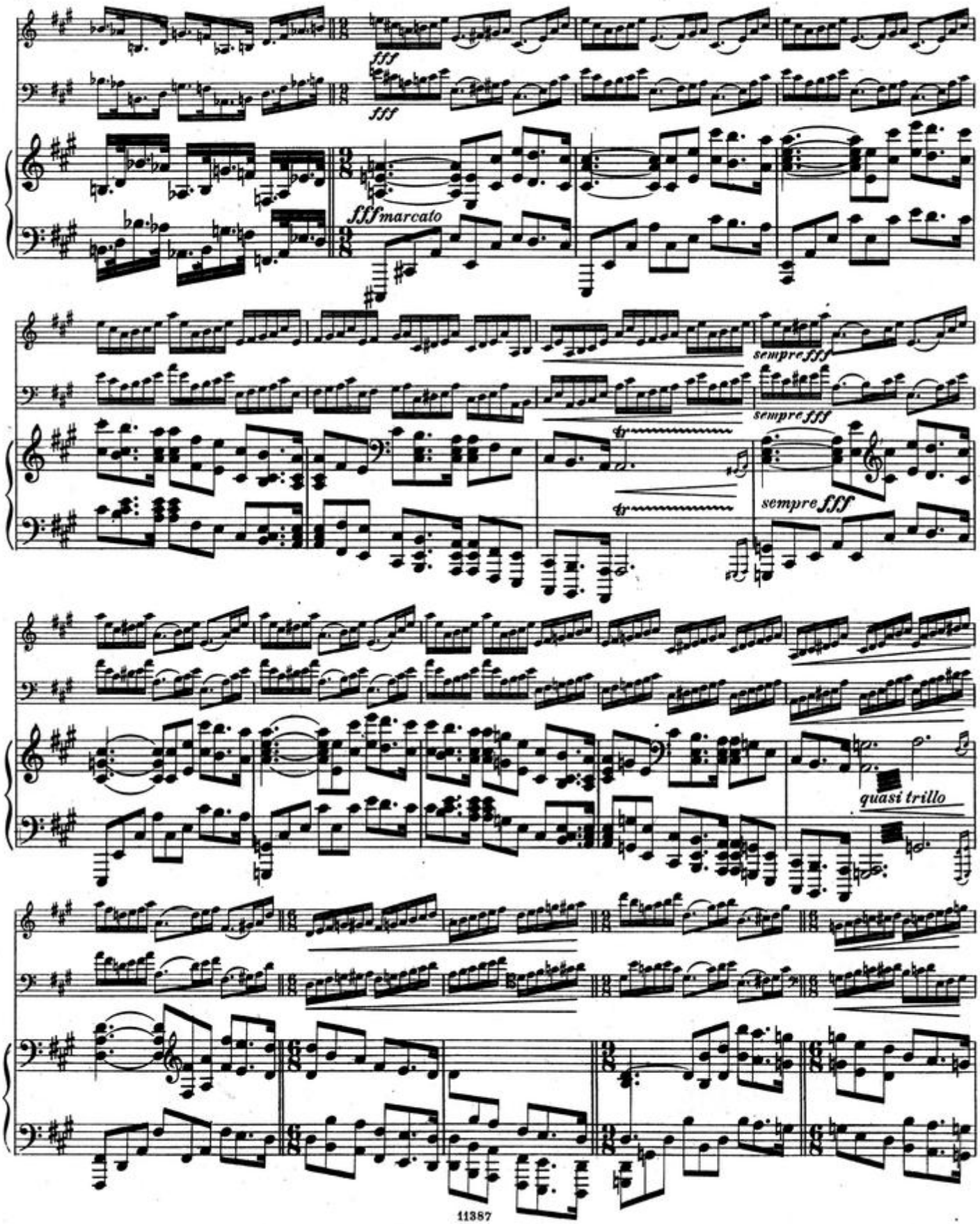
fff
fff
fff marcato
sempre fff
sempre fff
sempre fff
quasi trillo

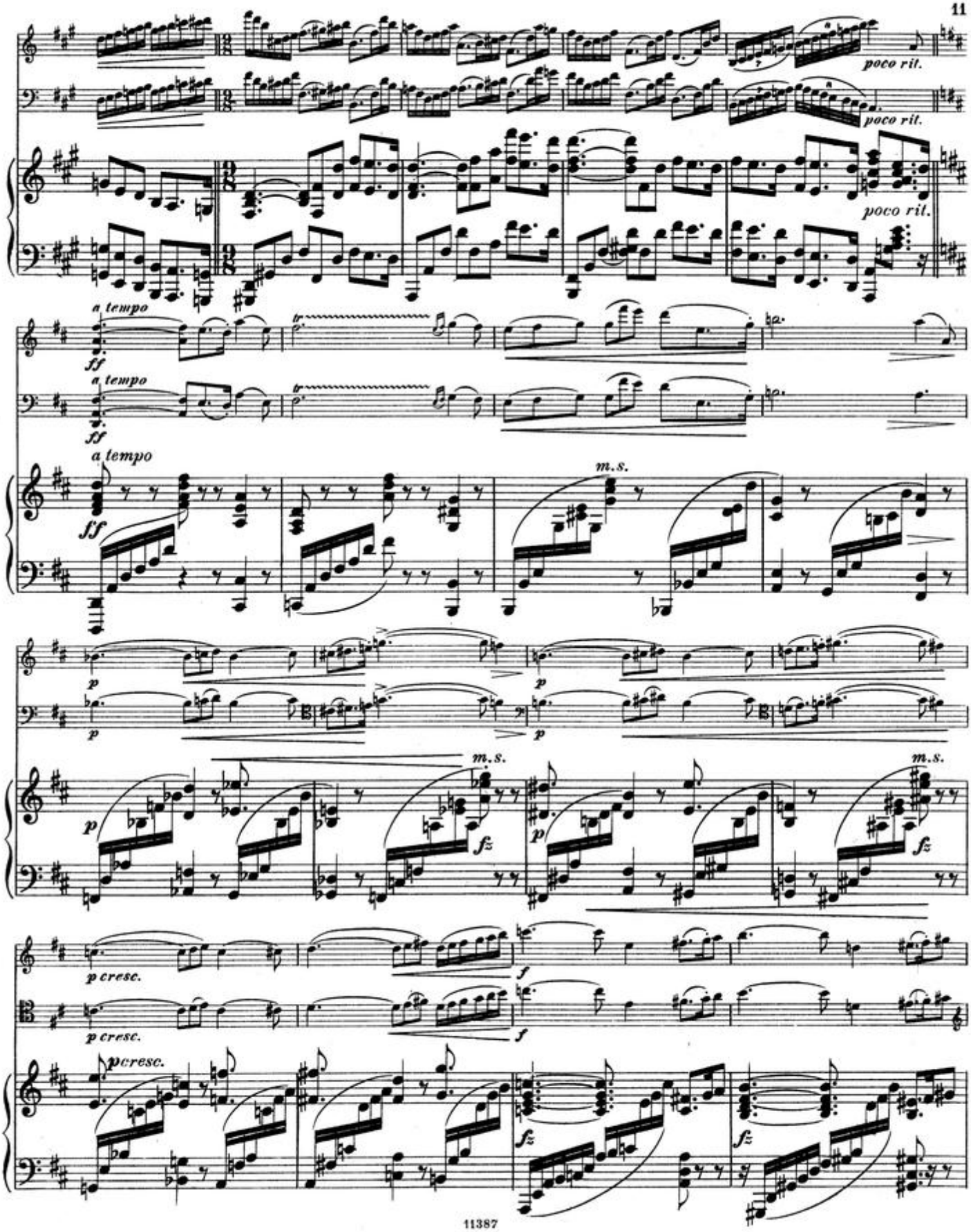
poco rit.
poco rit.
poco rit.
a tempo
ff
a tempo
ff
a tempo
ff
m.s.
p
p
p
m.s.
fz
p
m.s.
fz
p cresc.
f
p cresc.
f
p cresc.
fz
fz

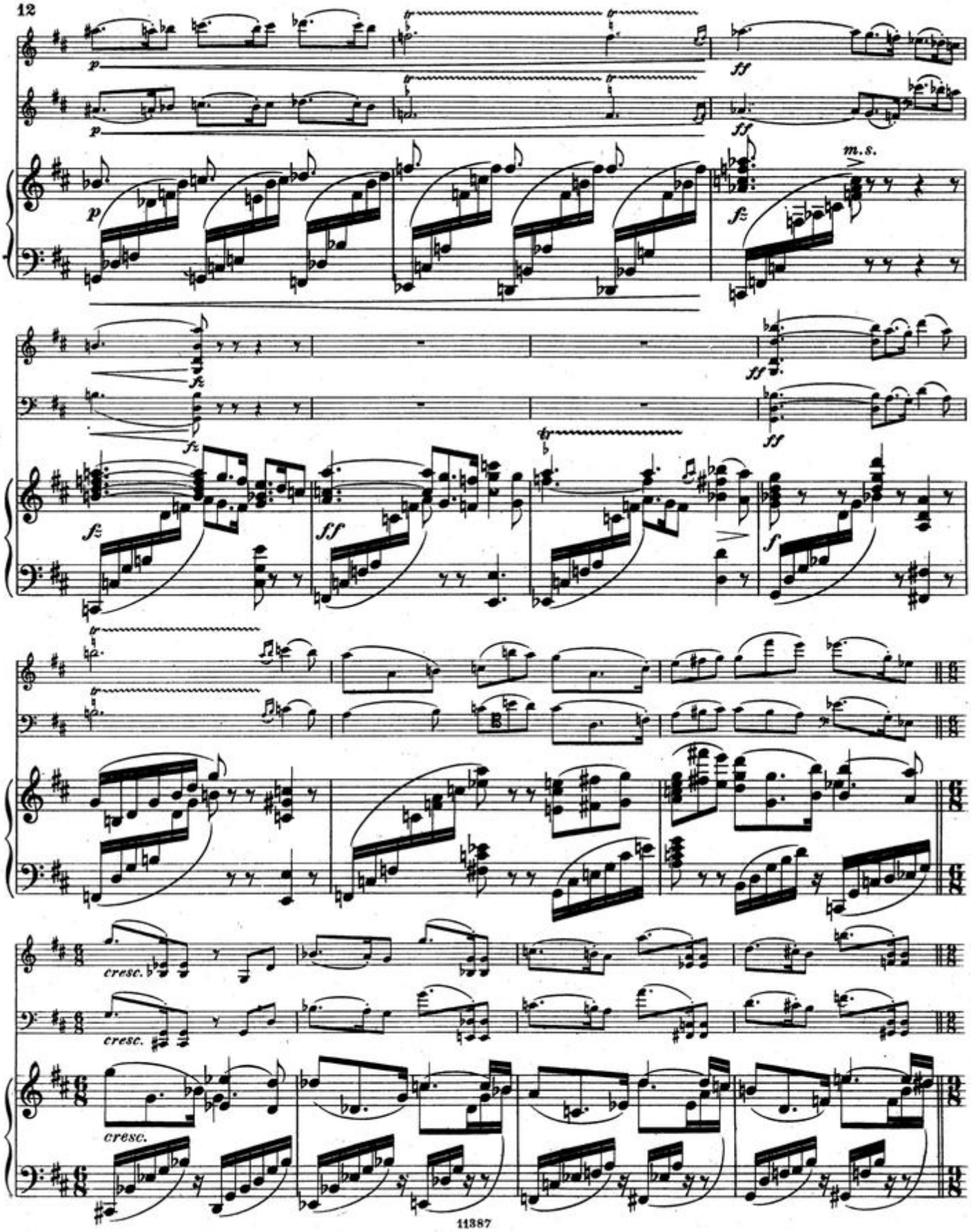
p
ff
m.s.
fz
cresc.

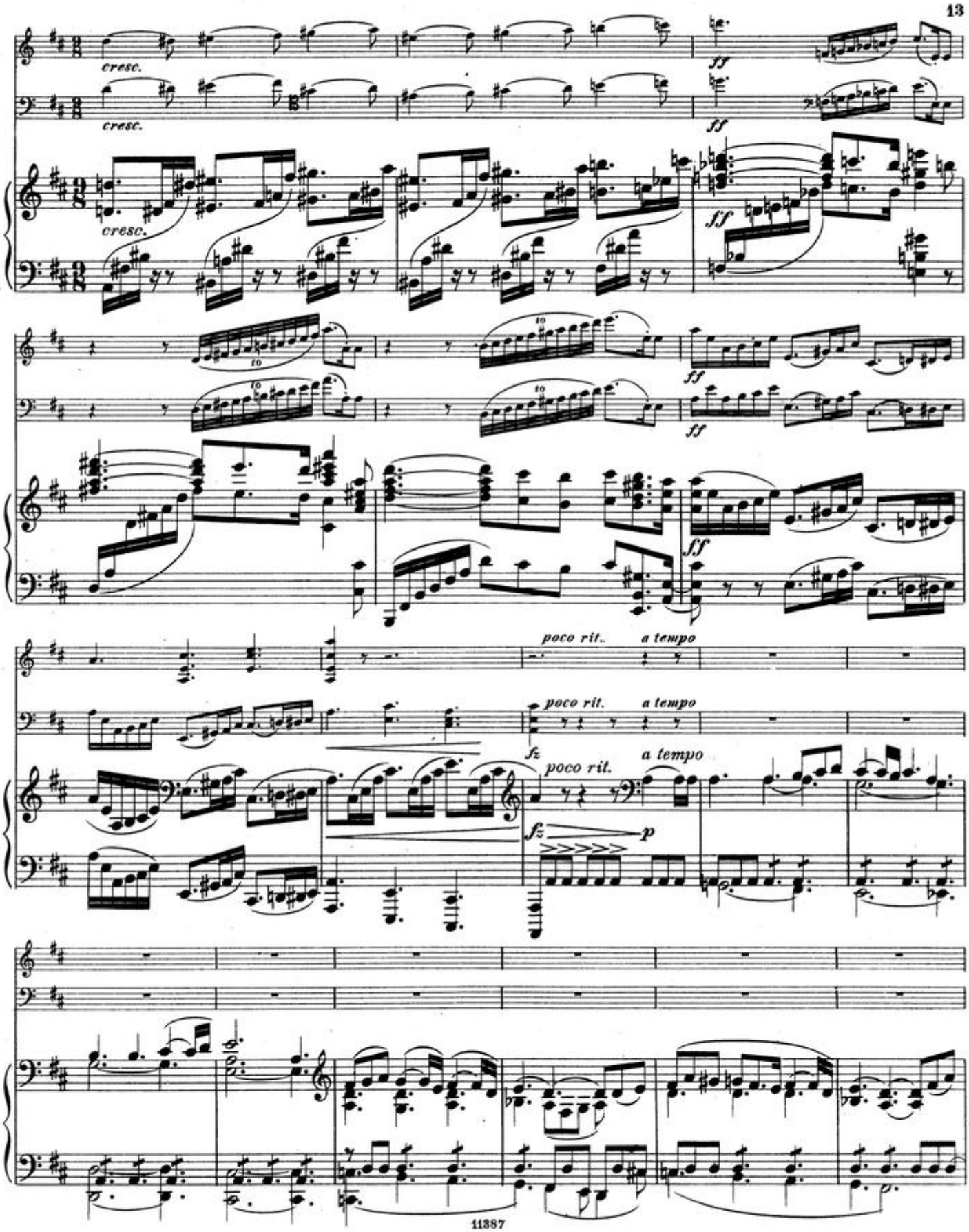
cresc.
cresc.
cresc.
ff
ff
ff
ff
ff
poco rit.
a tempo
poco rit.
a tempo
fz
poco rit.
a tempo
fz
p

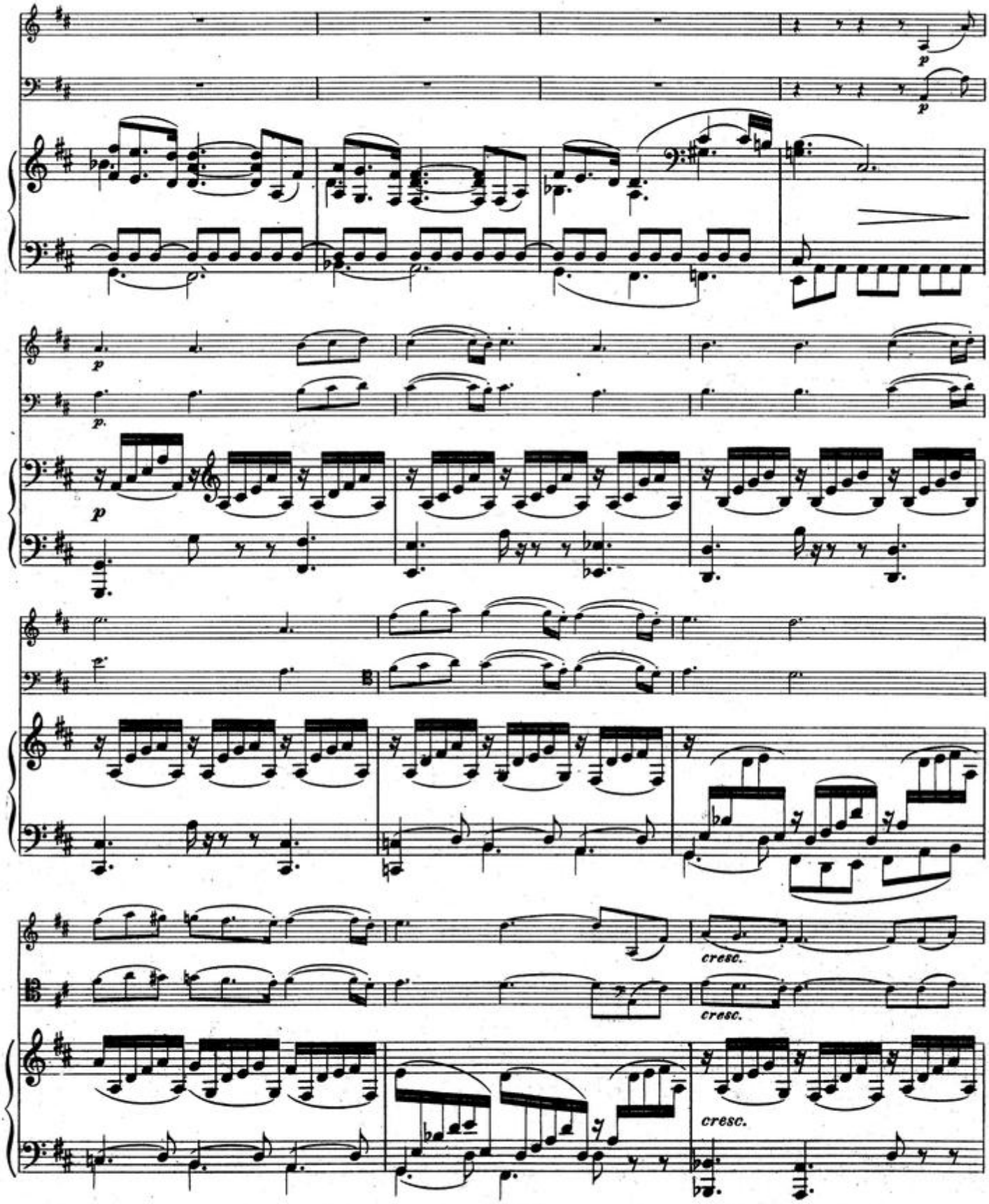
p
p
p.
p
cresc.
cresc.
cresc.

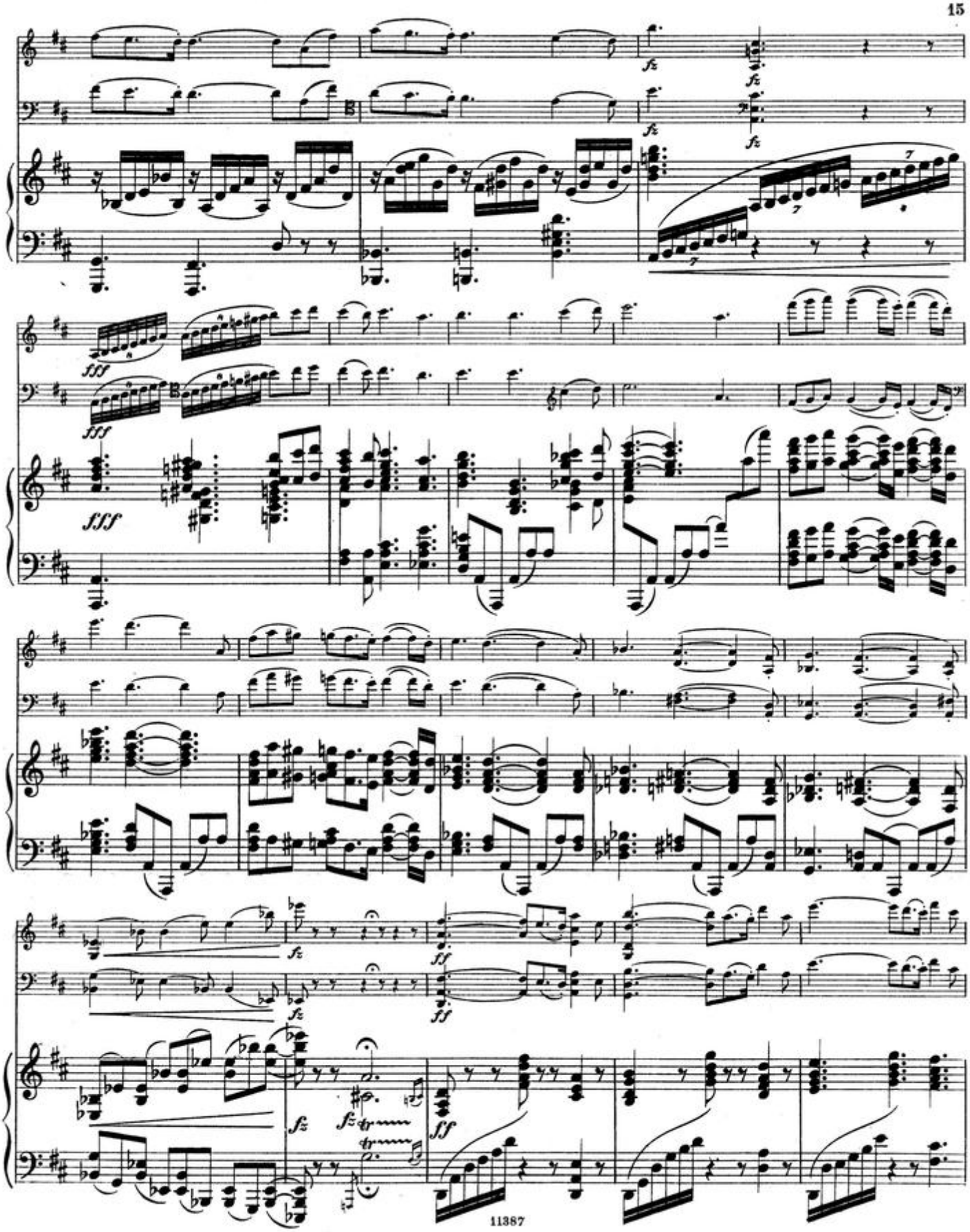
fz
fz
fz
fz
7
7
7
fff
fff
fff
fz
fz
ff
ff
fz
fz
tr
ff

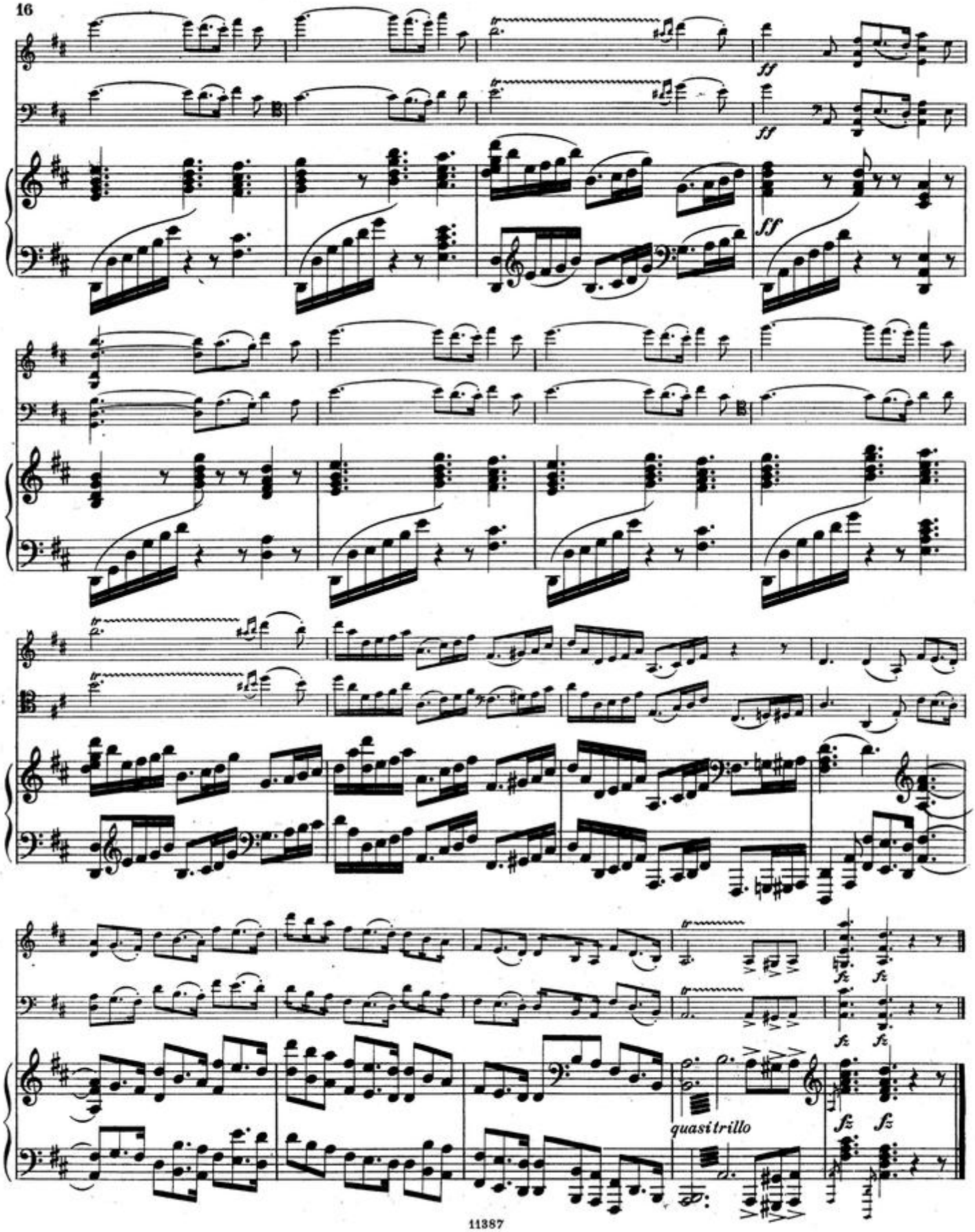
ff
ff
ff
quasi trillo
fz
fz

II.

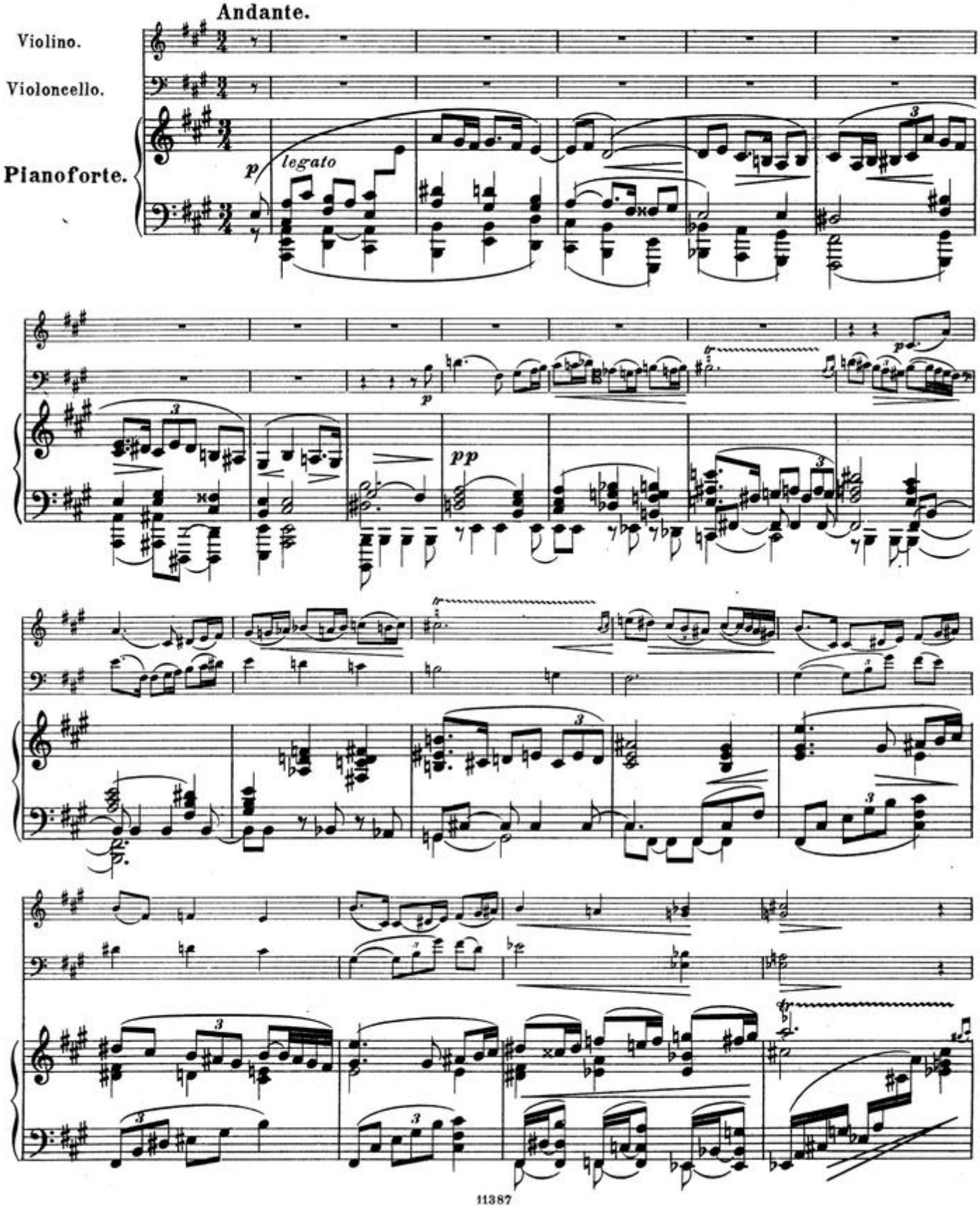

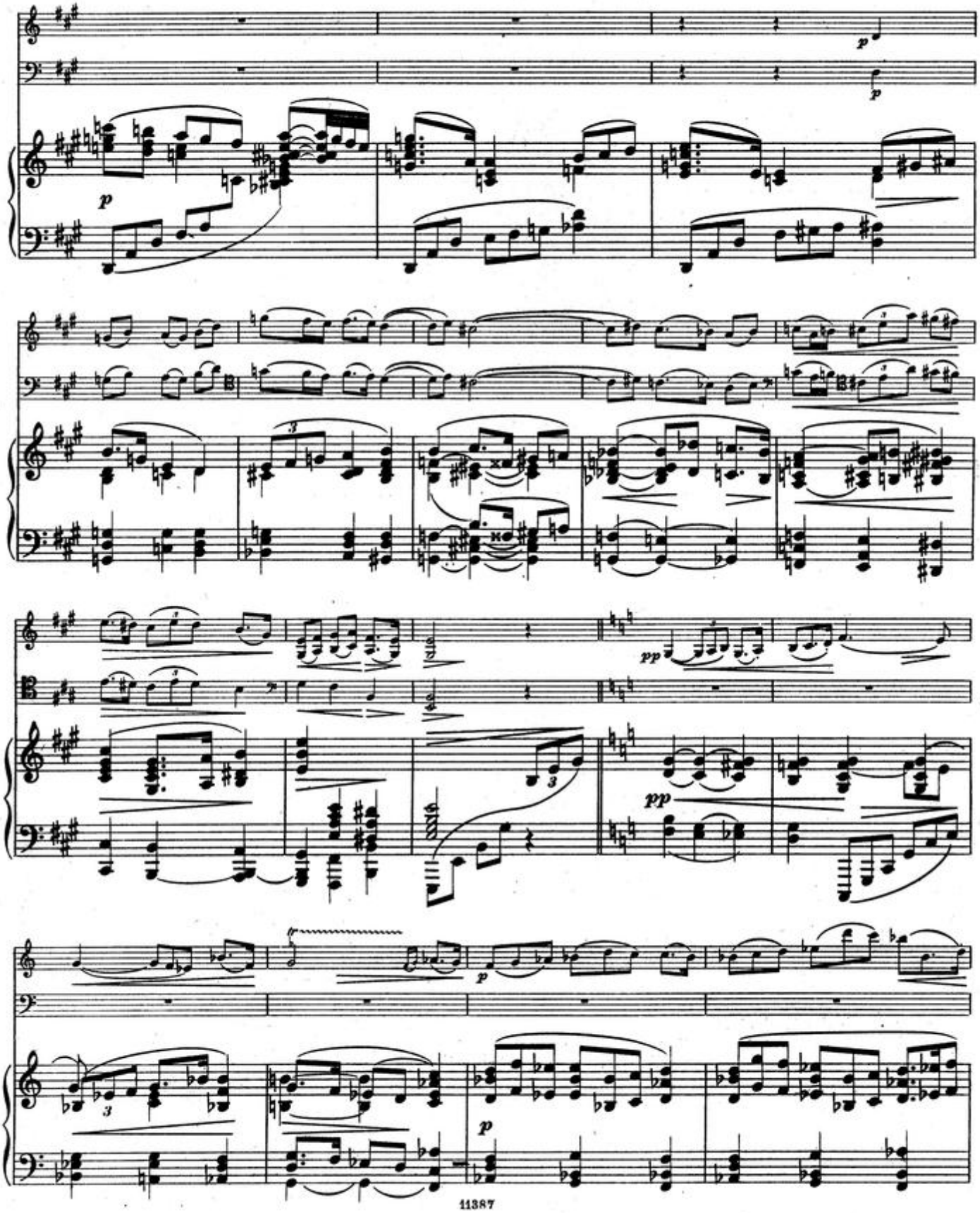
p
p
p
pp
pp
p
p

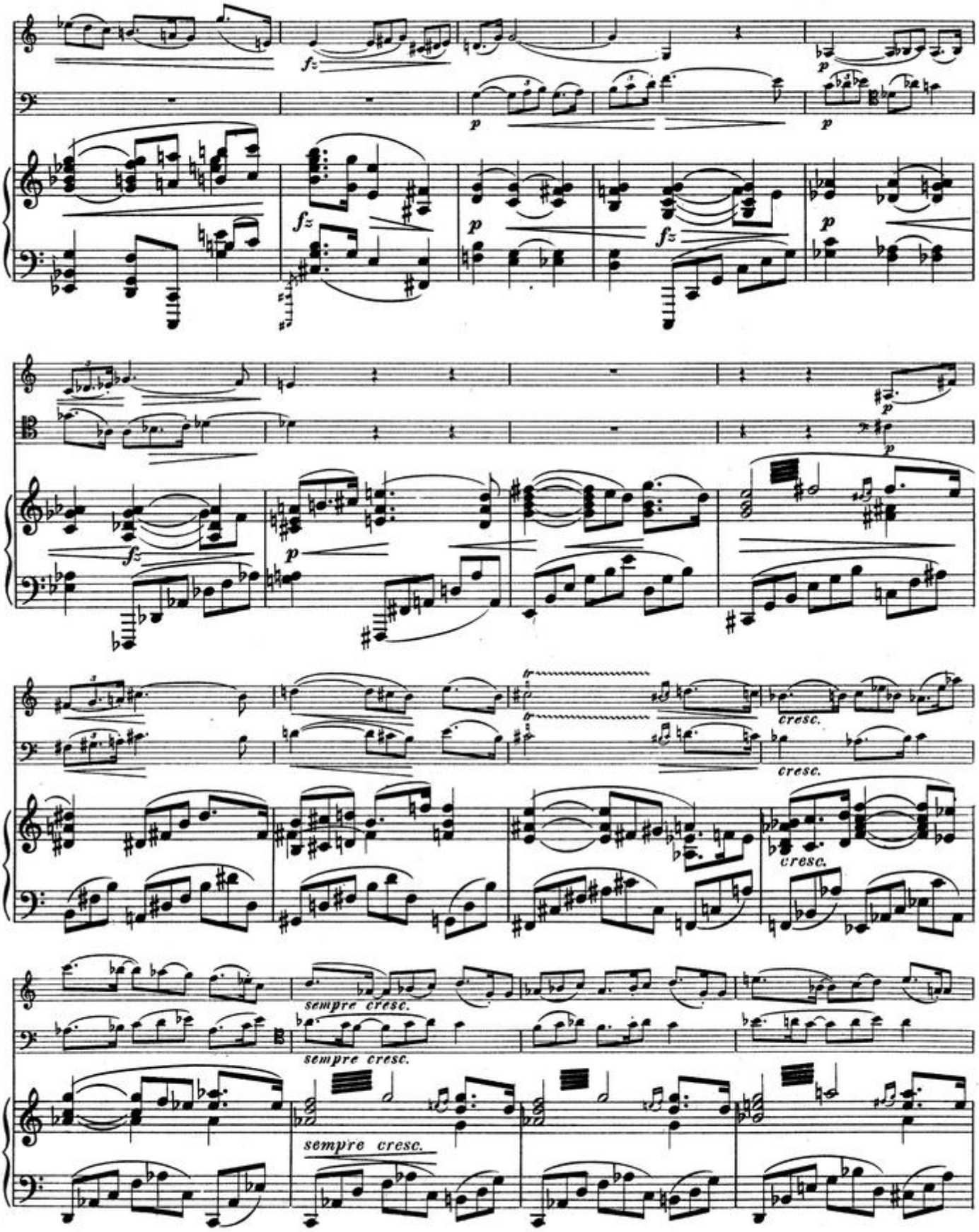
fz
p
fz
p
fz
p
fz
p
p
p
cresc.
cresc.
cresc.
sempre cresc.
sempre cresc.
sempre cresc.

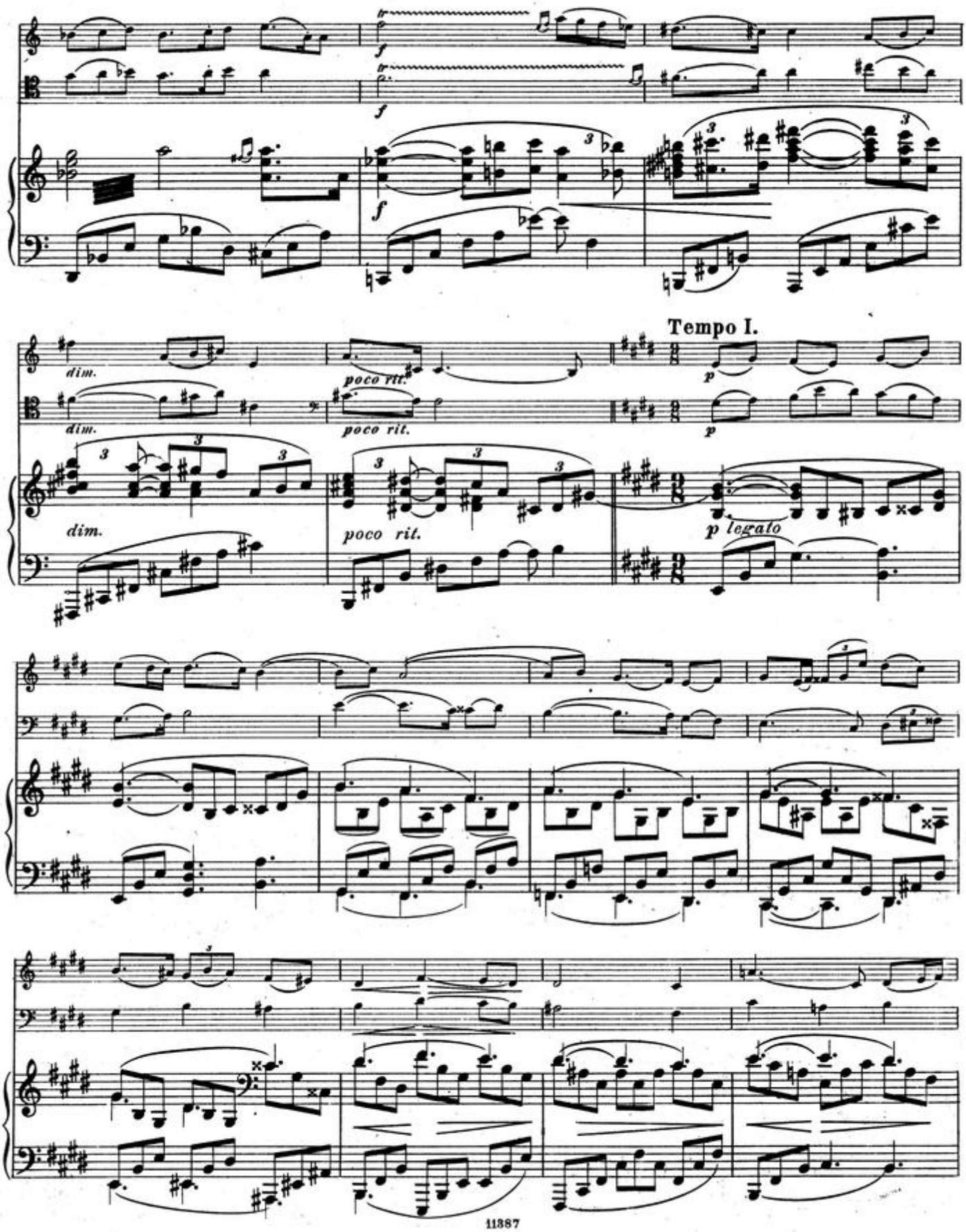
f
f
f
dim.
dim.
poco rit.
poco rit.
Tempo I.
p
p
dim.
poco rit.
p legato

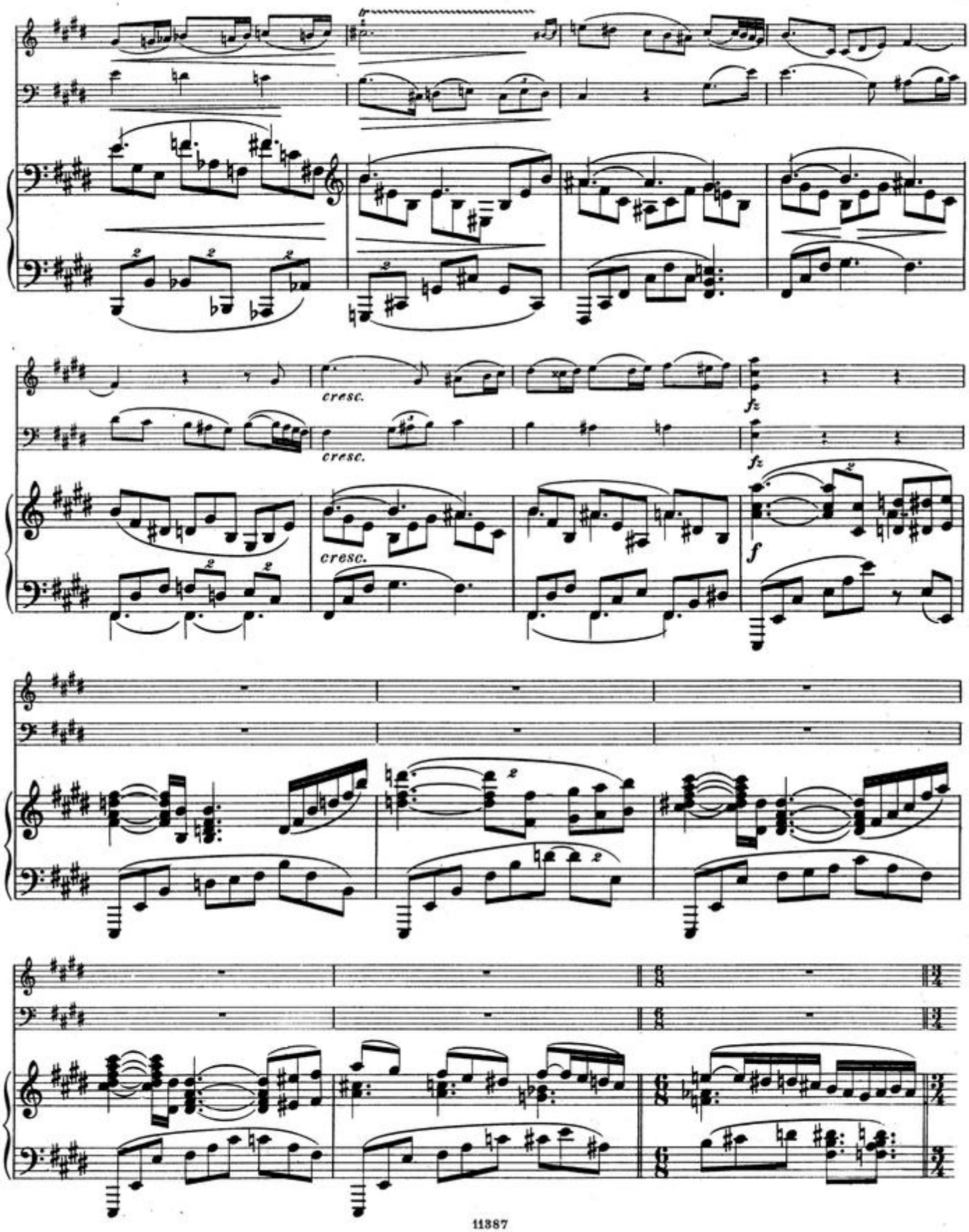
cresc.
cresc.
cresc.
fz
fz
f

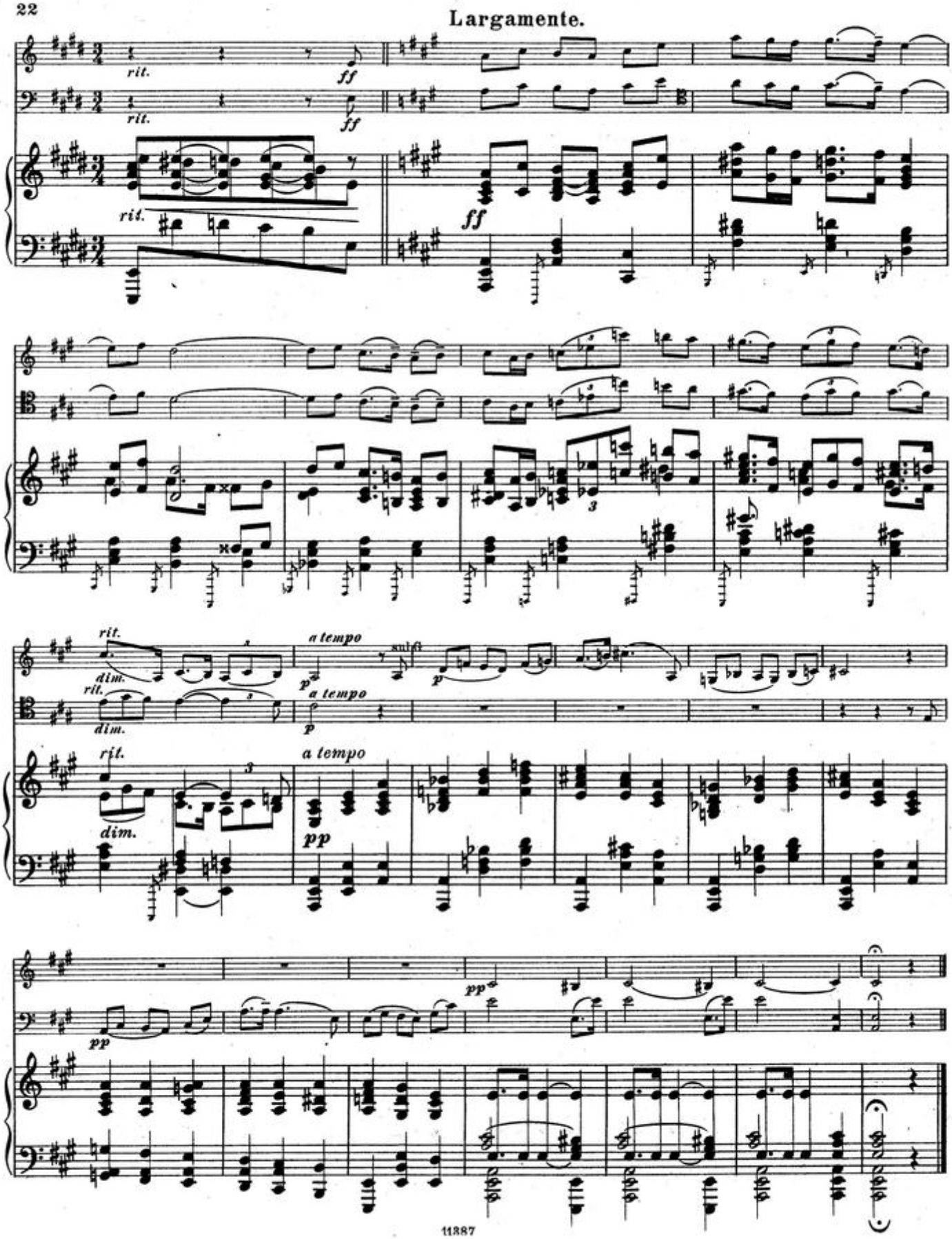
Largamente.
rit.
ff
rit.
ff
rit.
ff
rit.
dim.
rit.
dim.
a tempo
p
a tempo
p
rit.
dim.
a tempo
pp
pp
pp

III.

Con fuoco.

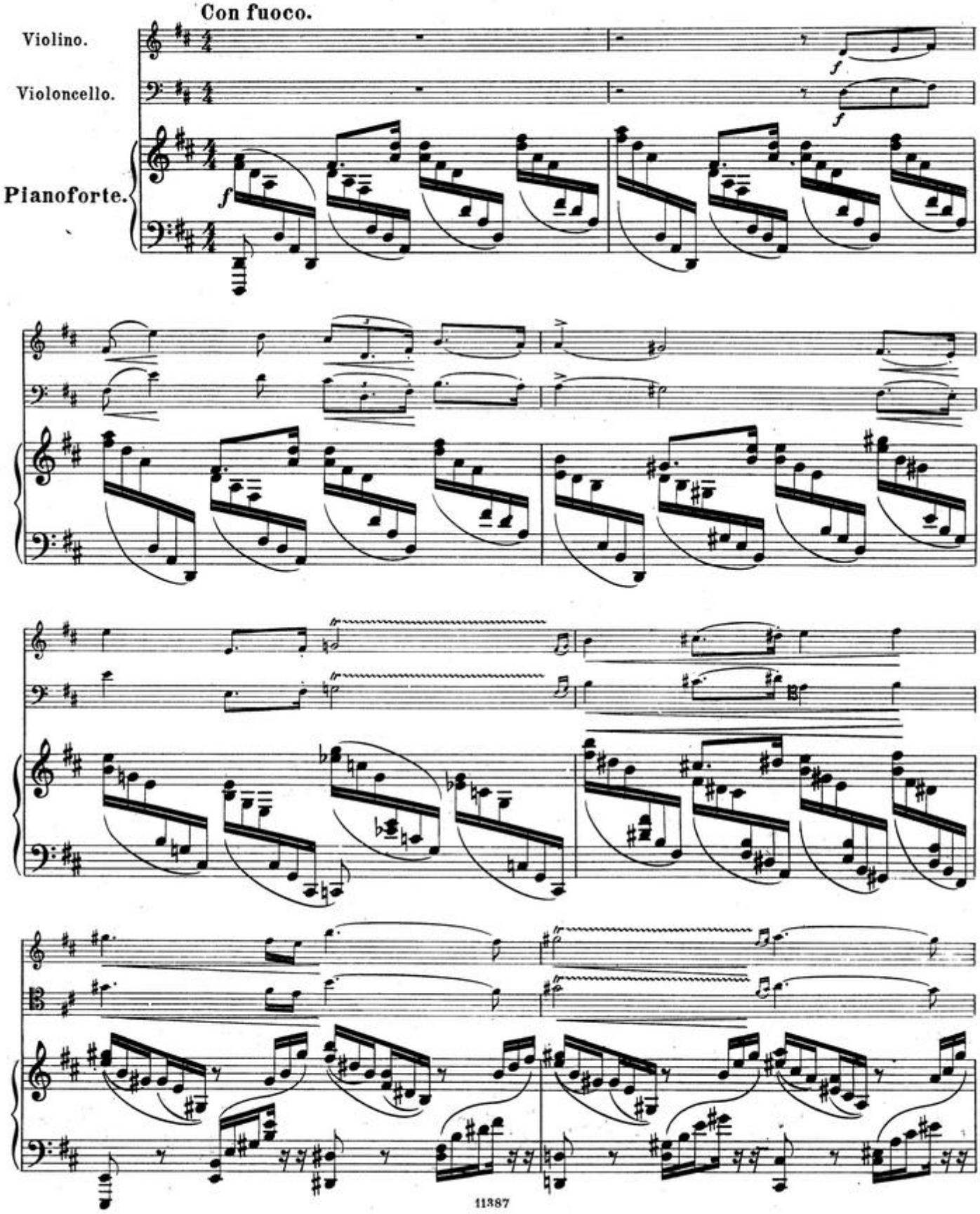

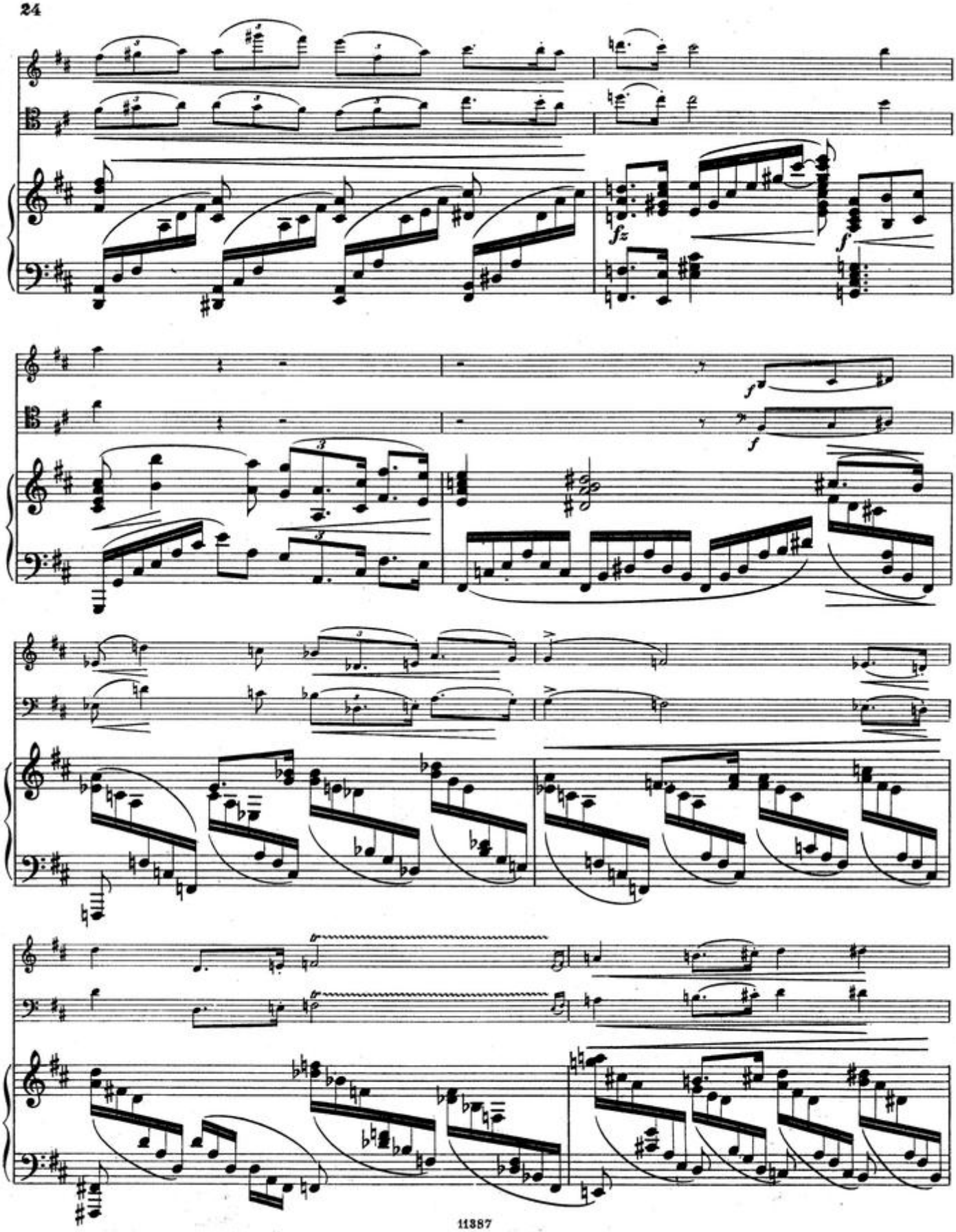
fz
f
f
f

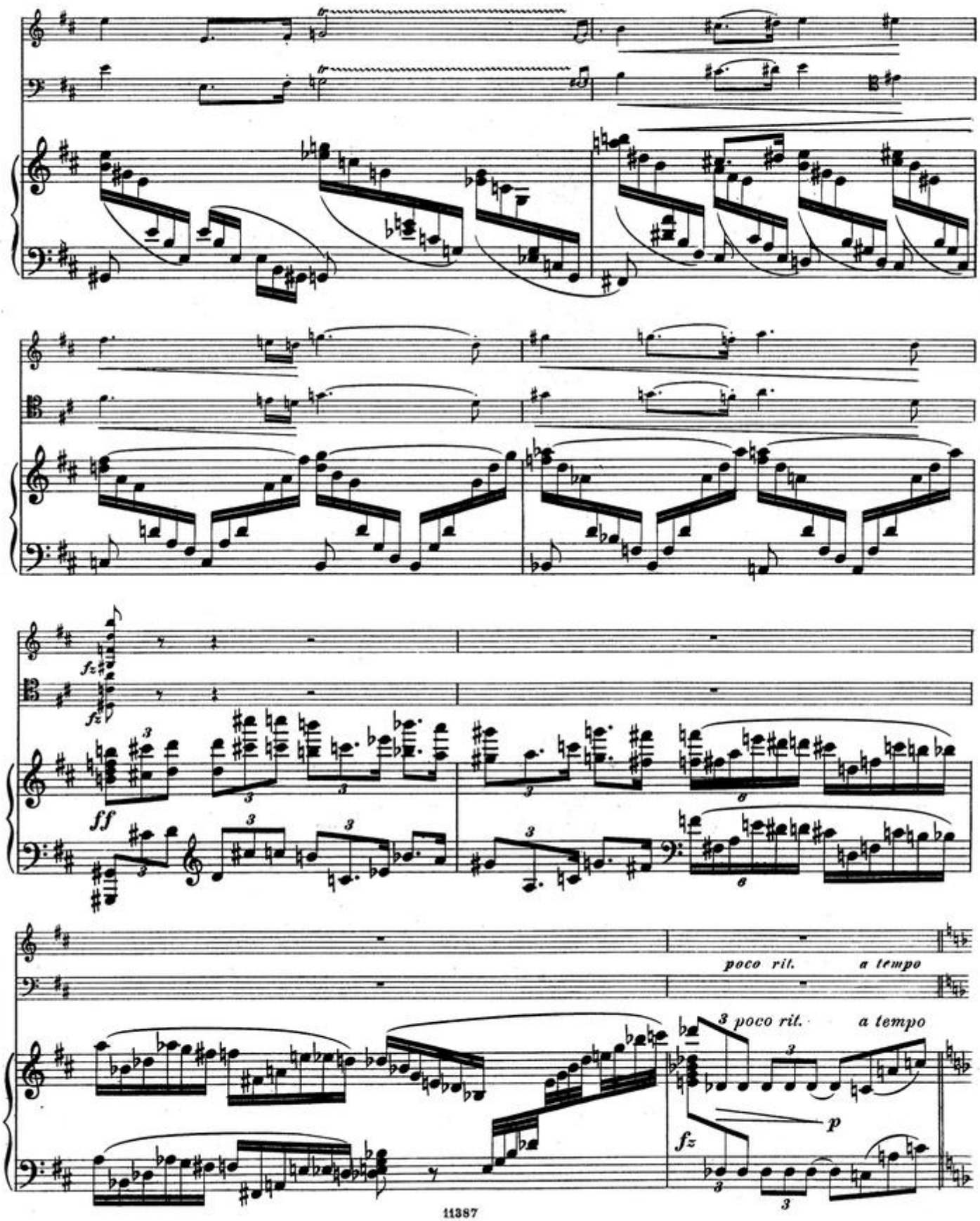
fz
fz
ff
poco rit.
a tempo
3 poco rit.
a tempo
p
fz

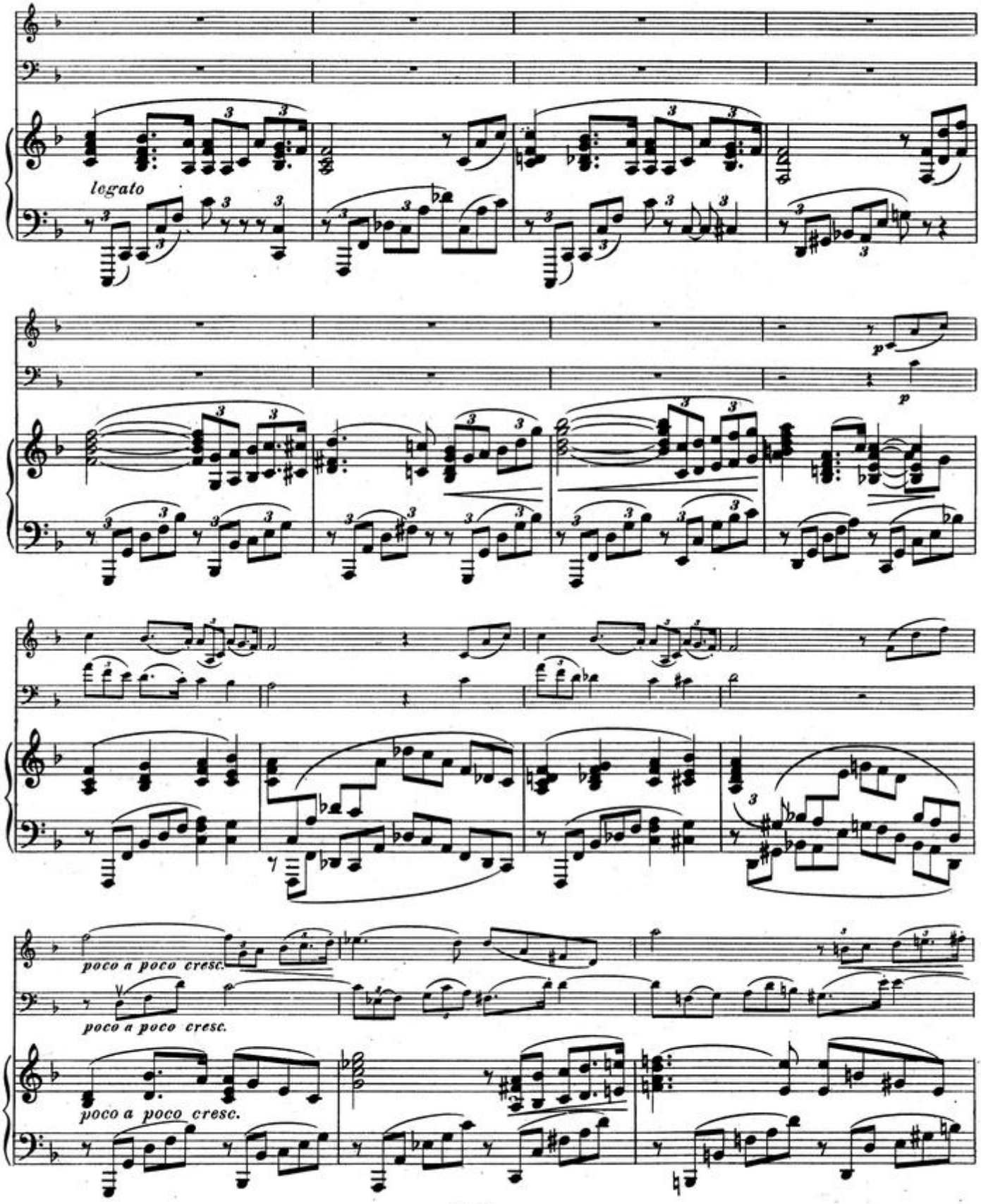
legato
p
p
poco a poco cresc.
poco a poco cresc.
poco a poco cresc.

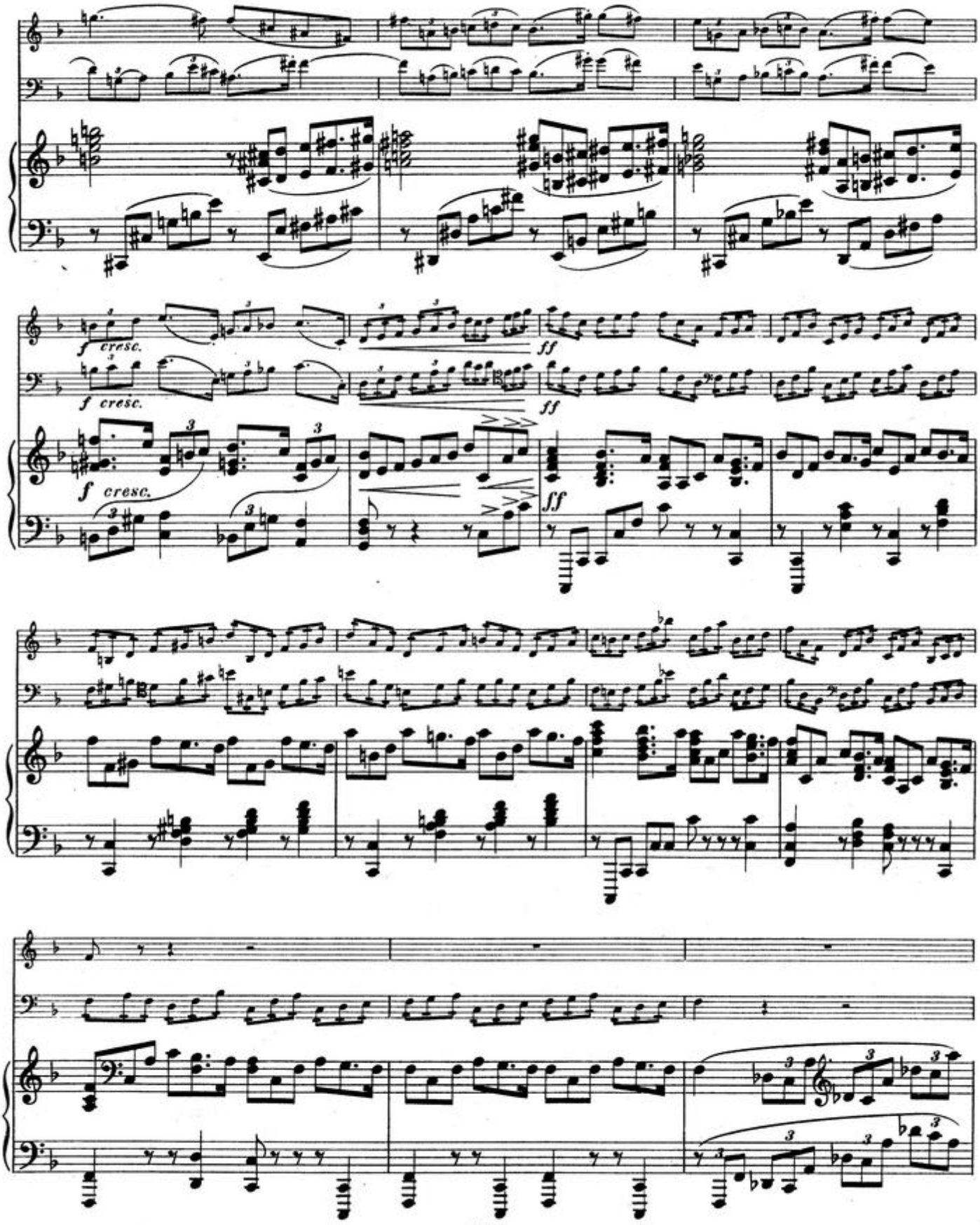
f cresc.
ff

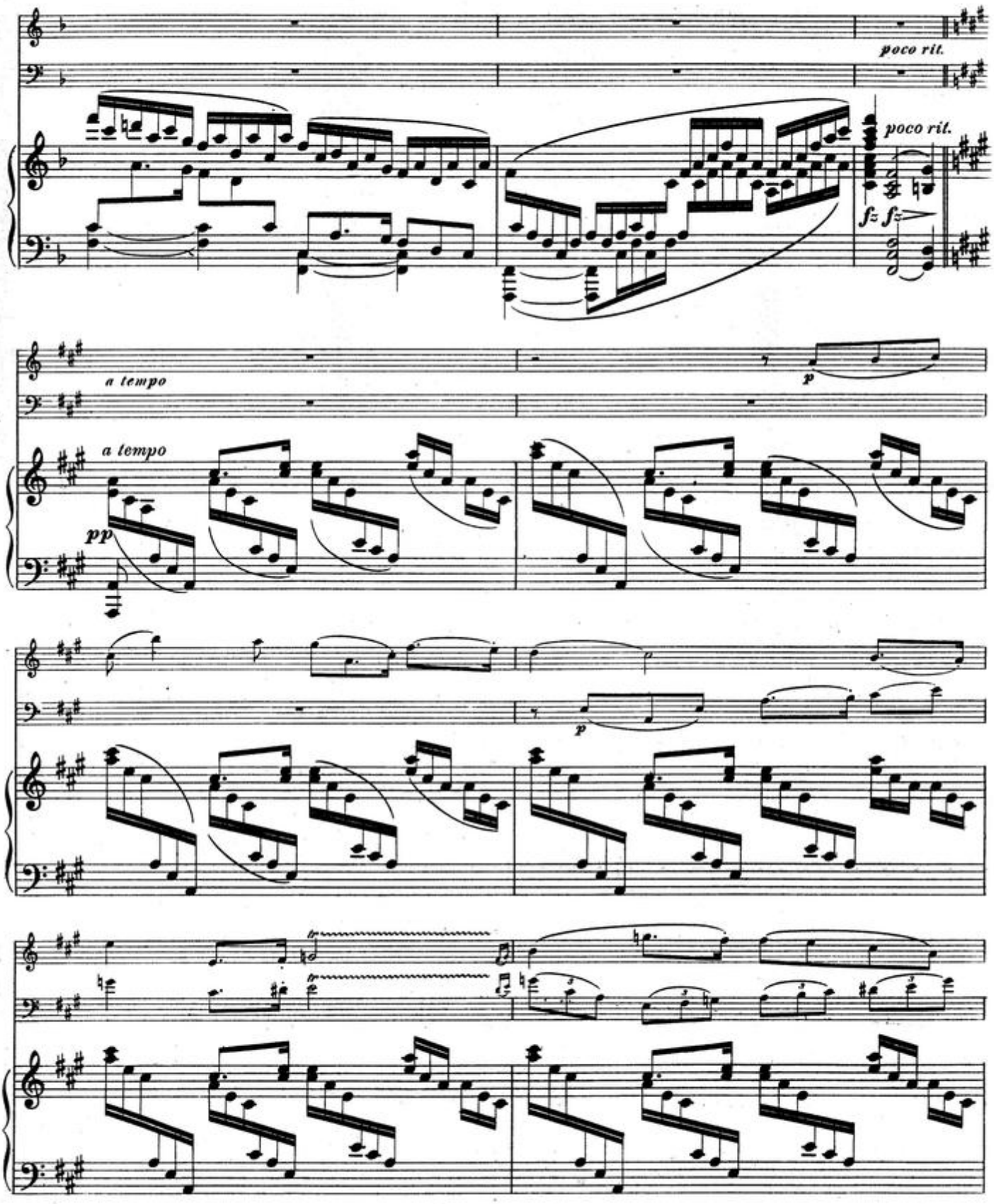
poco rit.
poco rit.
fz fz
a tempo
p
a tempo
pp
p

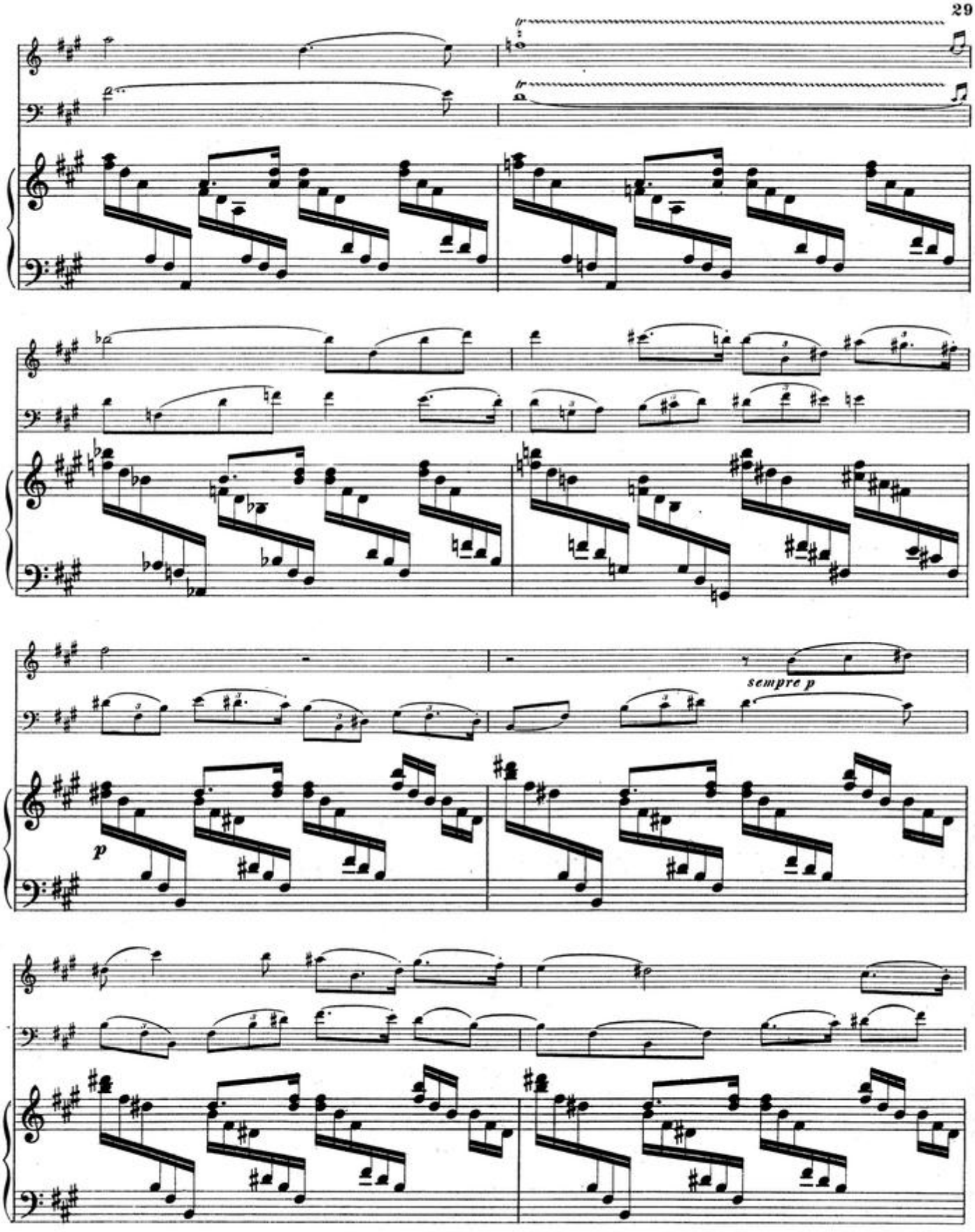
tr
tr
sempre p
p

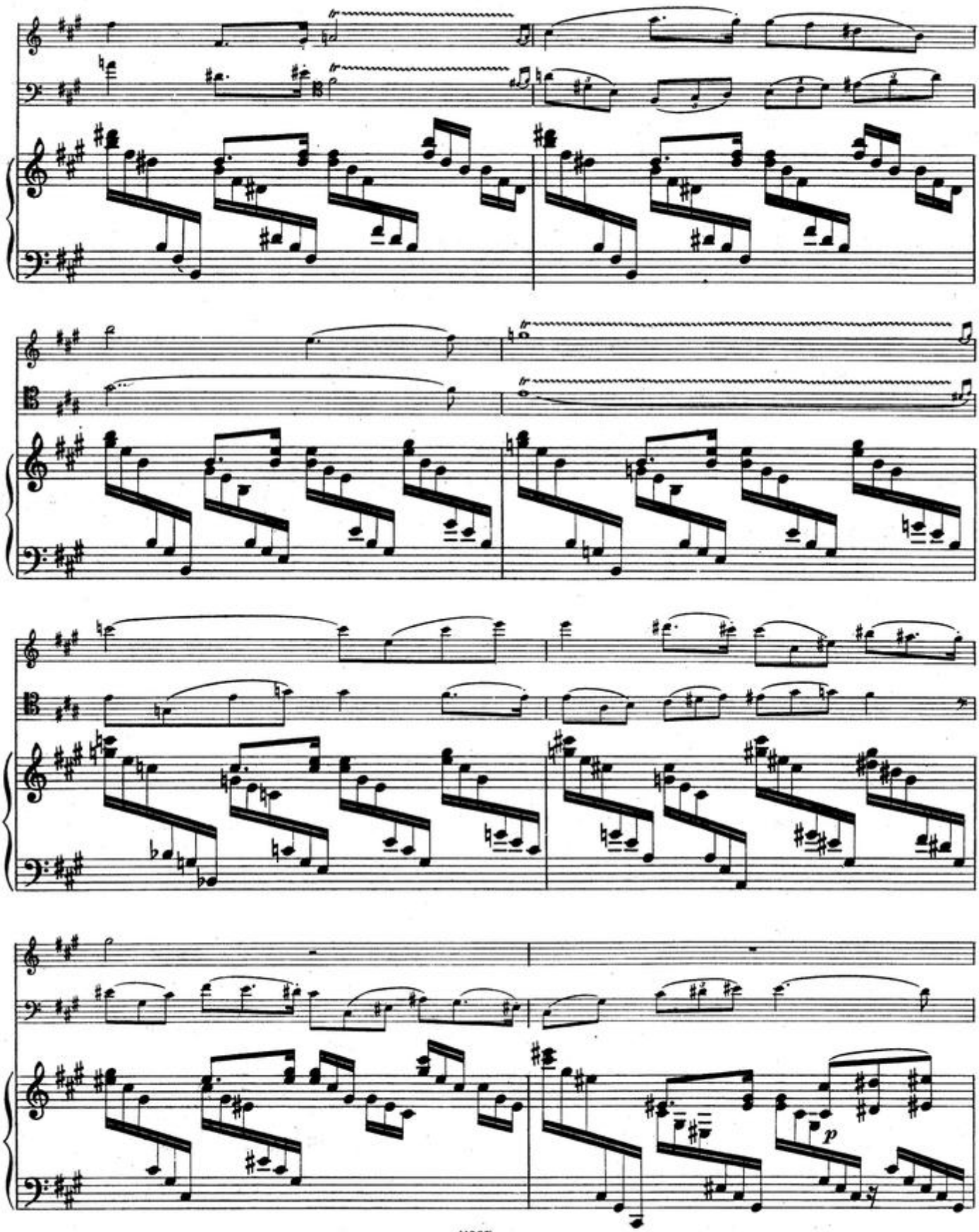
tr
tr
tr
tr
p

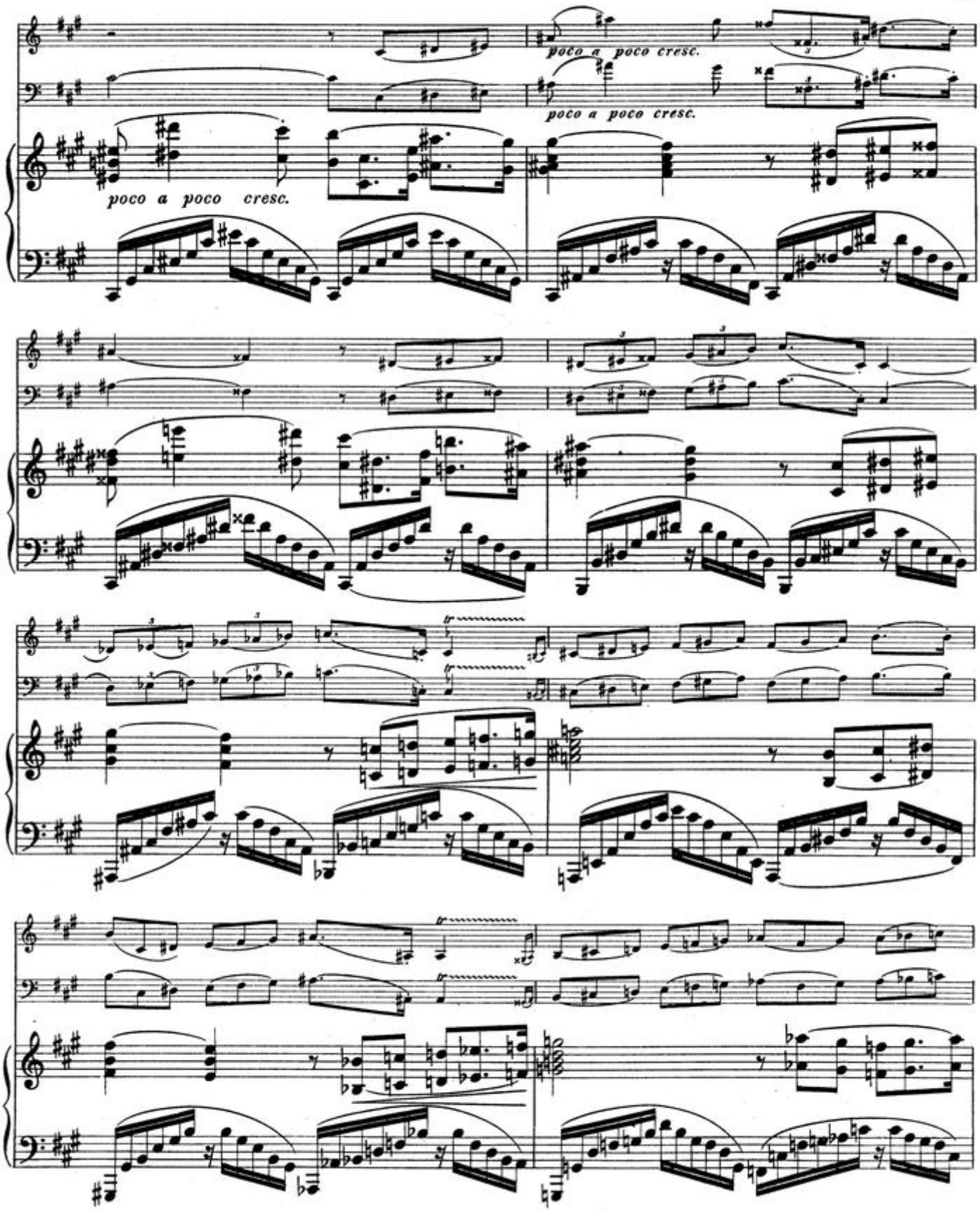
poco a poco cresc.
poco a poco cresc.
poco a poco cresc.

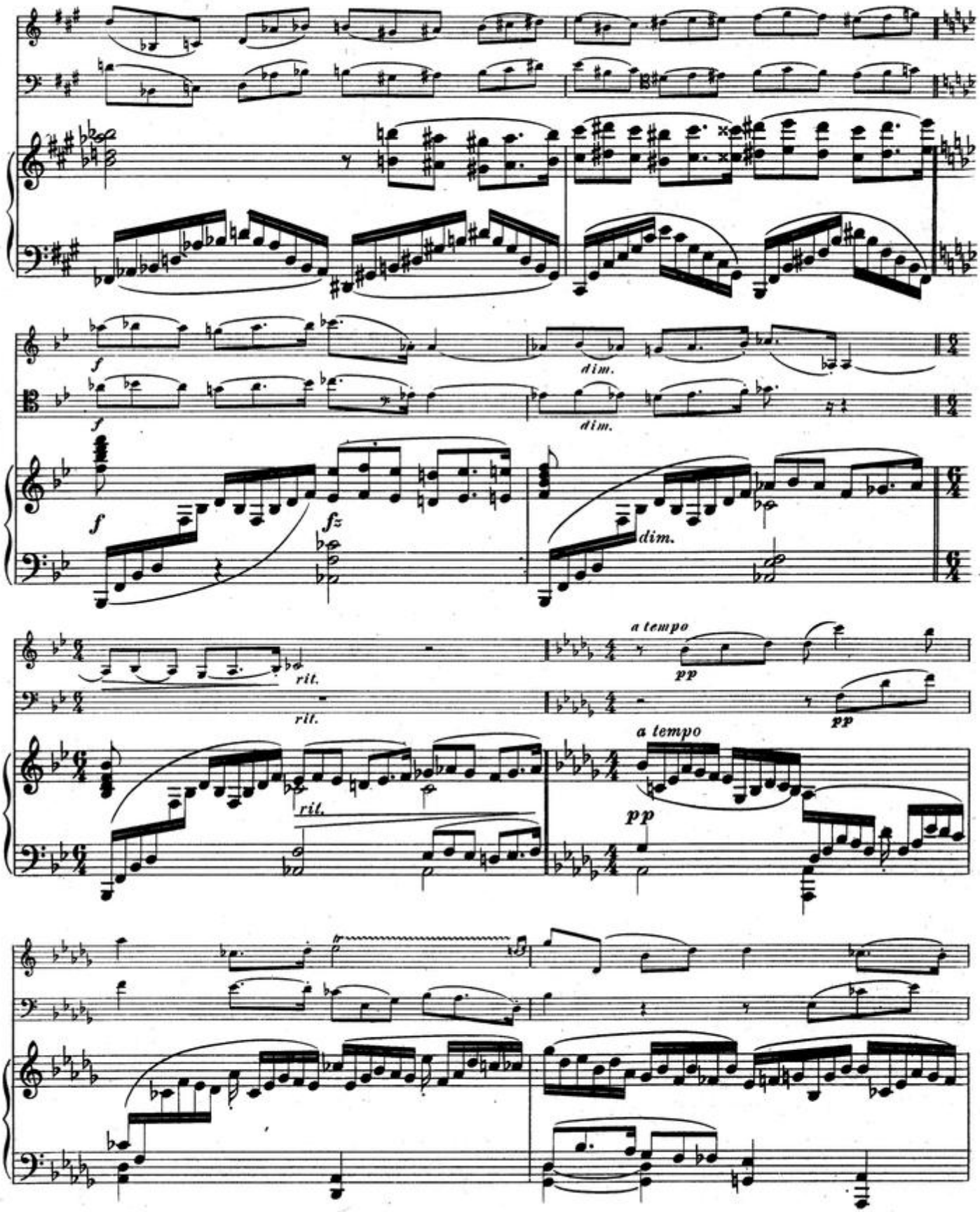
f
dim.
f
dim.
f
fz
dim.
rit.
rit.
a tempo
pp
pp
rit.
a tempo
pp

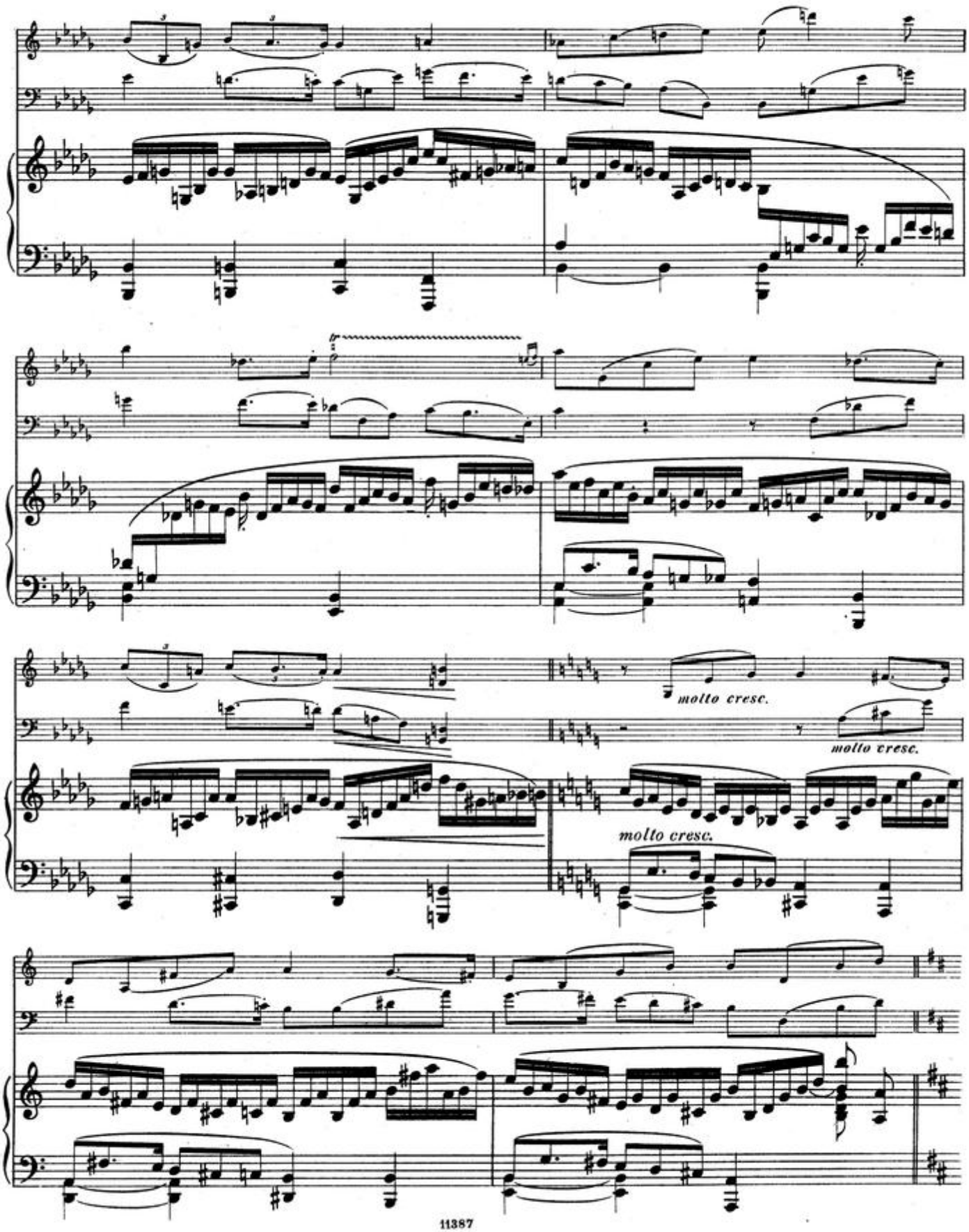
molto cresc.
molto cresc.
molto cresc.

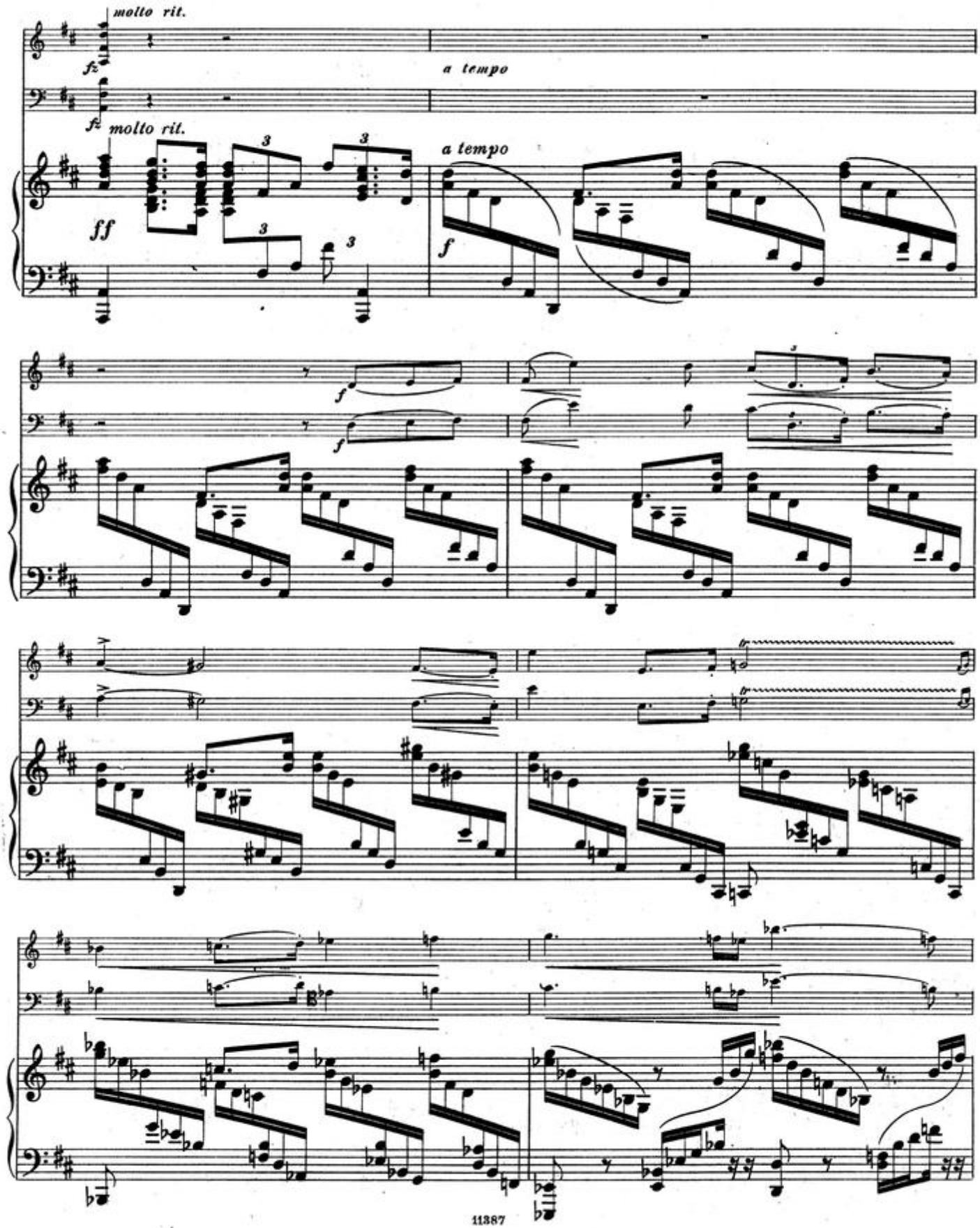
molto rit.
fz
a tempo
fz
molto rit.
a tempo
ff
f
f
f

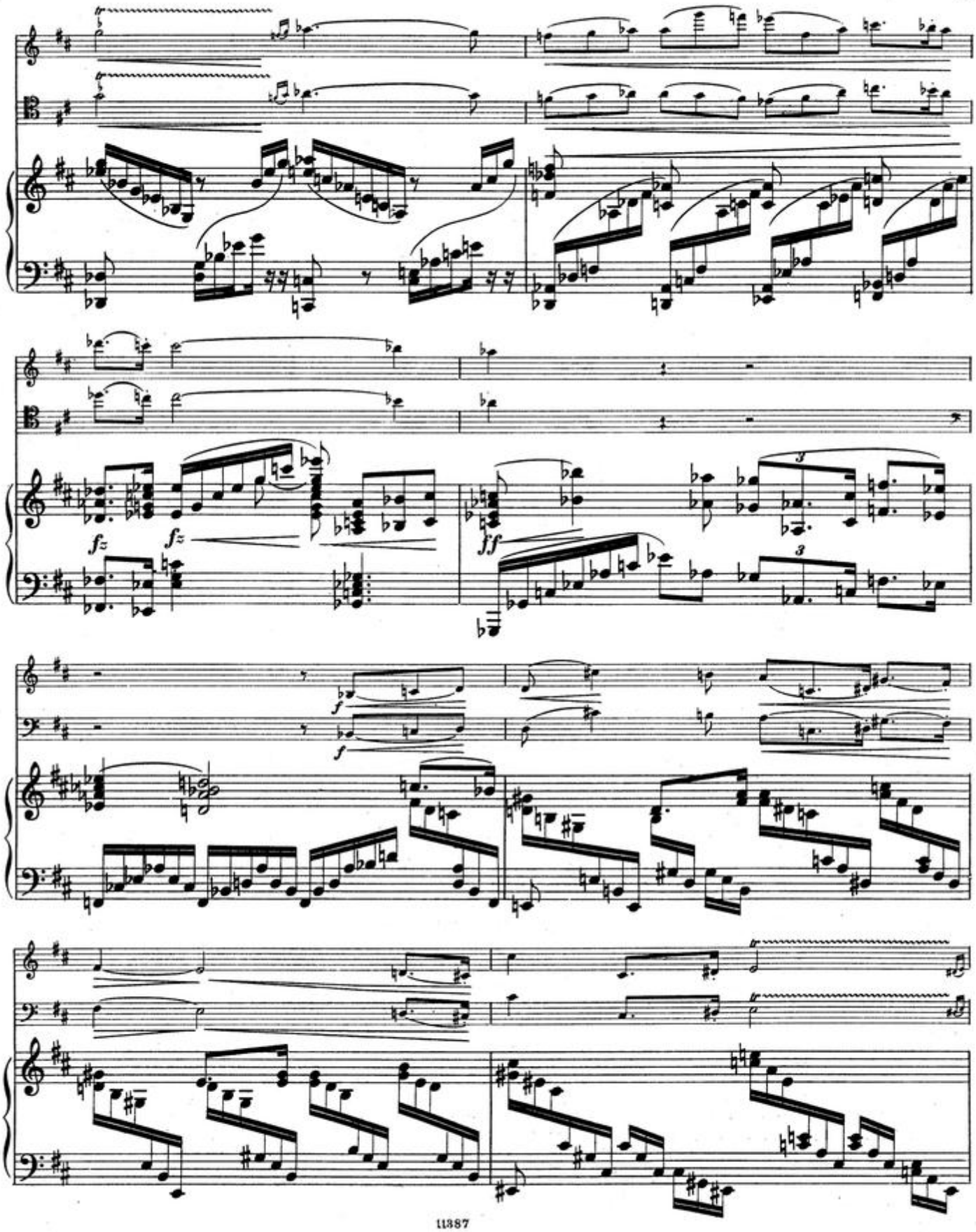
fz
fz
ff
3
3
f
f

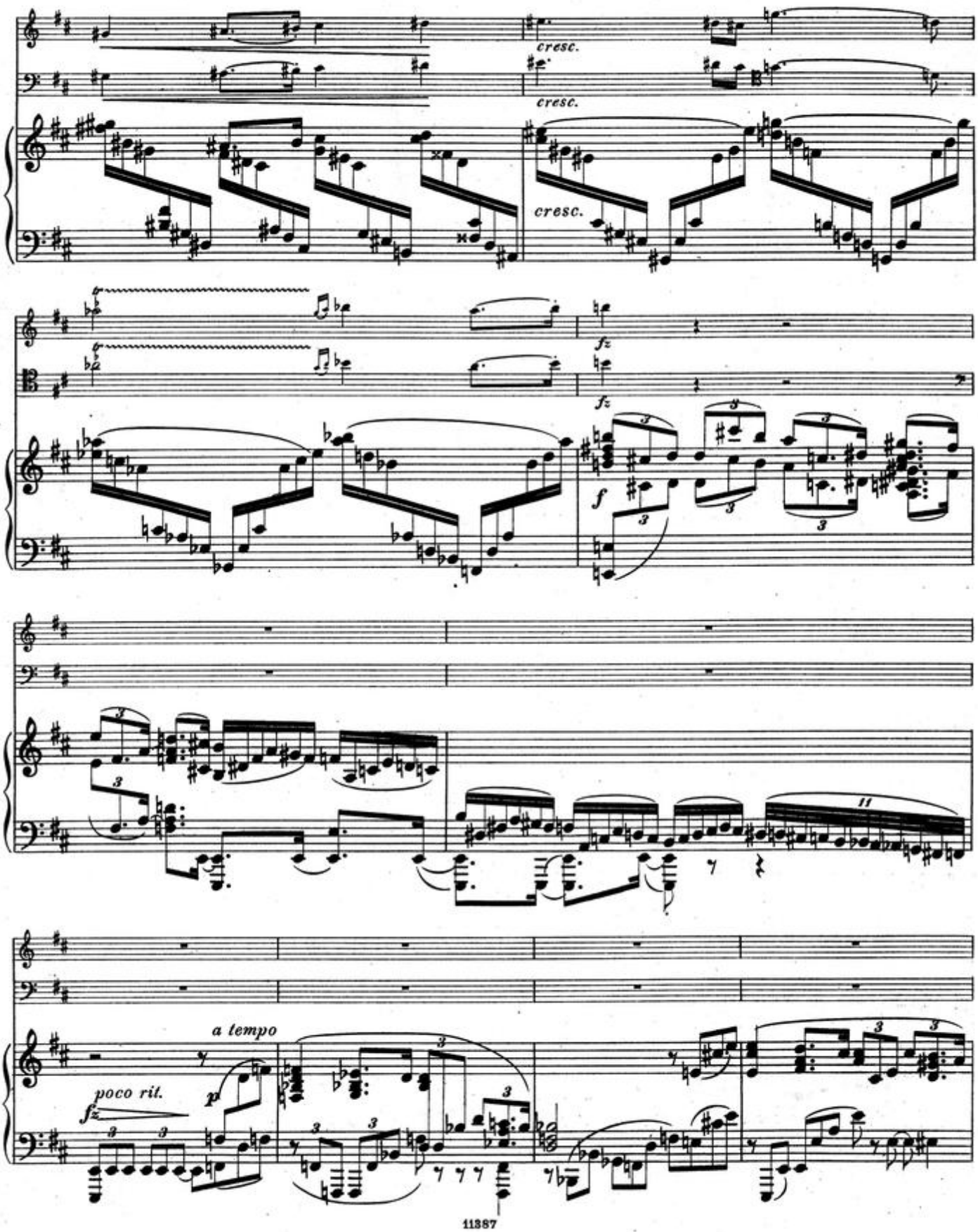
cresc.
cresc.
cresc.
fz
fz
f
a tempo
poco ril.
fz
p

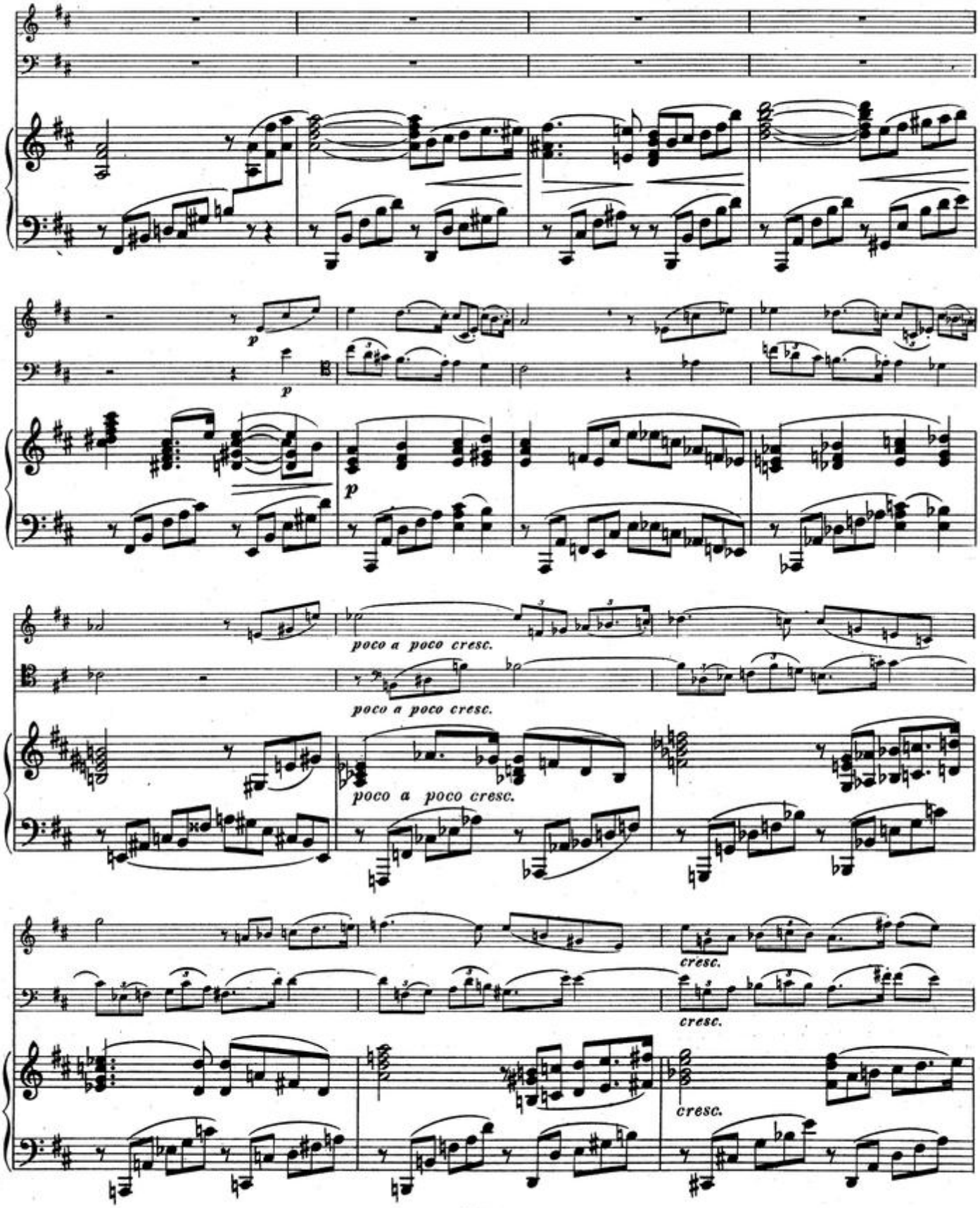
p
p
p
poco a poco cresc.
poco a poco cresc.
poco a poco cresc.
cresc.
cresc.
cresc.

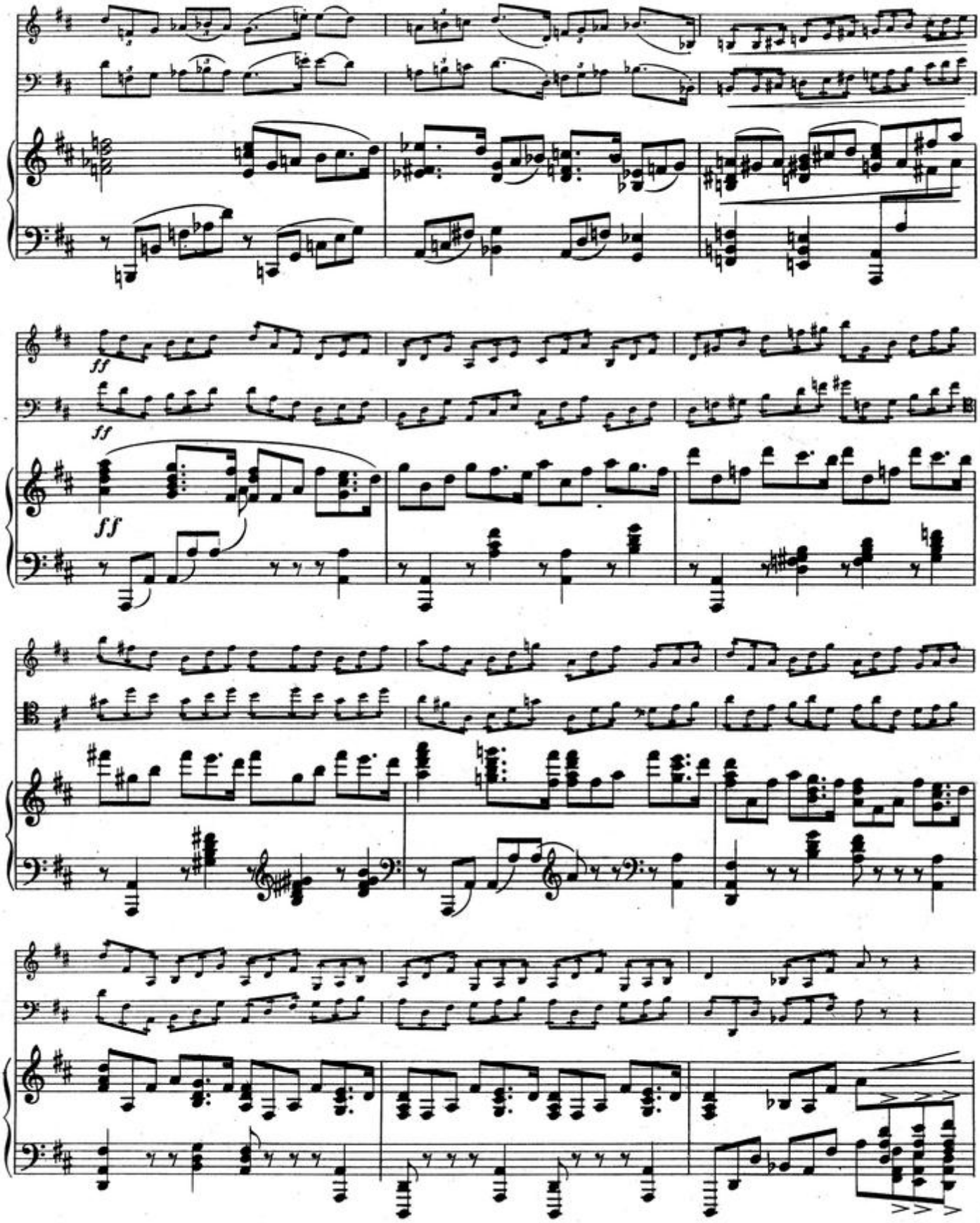
ff
ff
ff

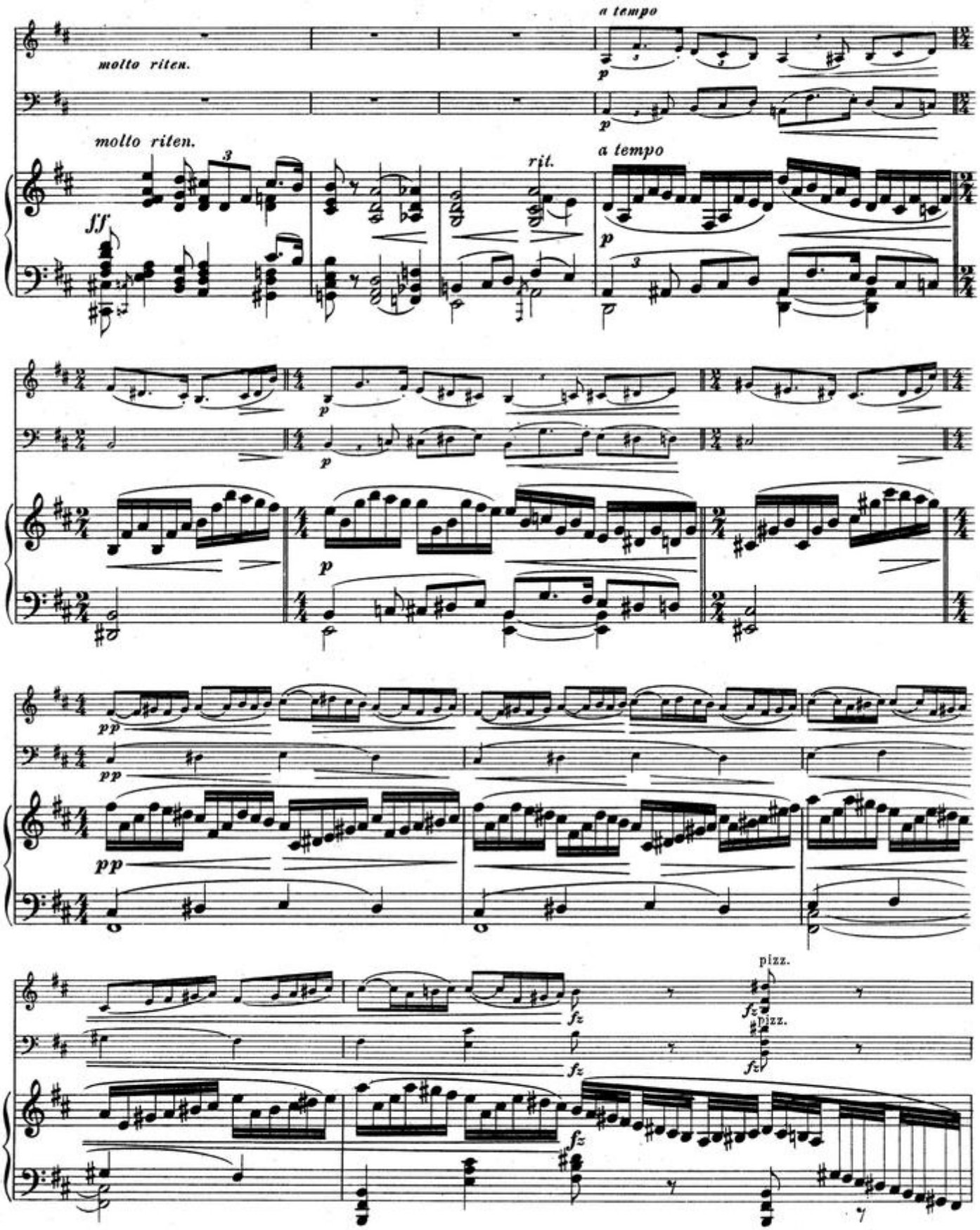
molto riten.
a tempo
molto riten.
rit.
a tempo
pizz.
pizz.

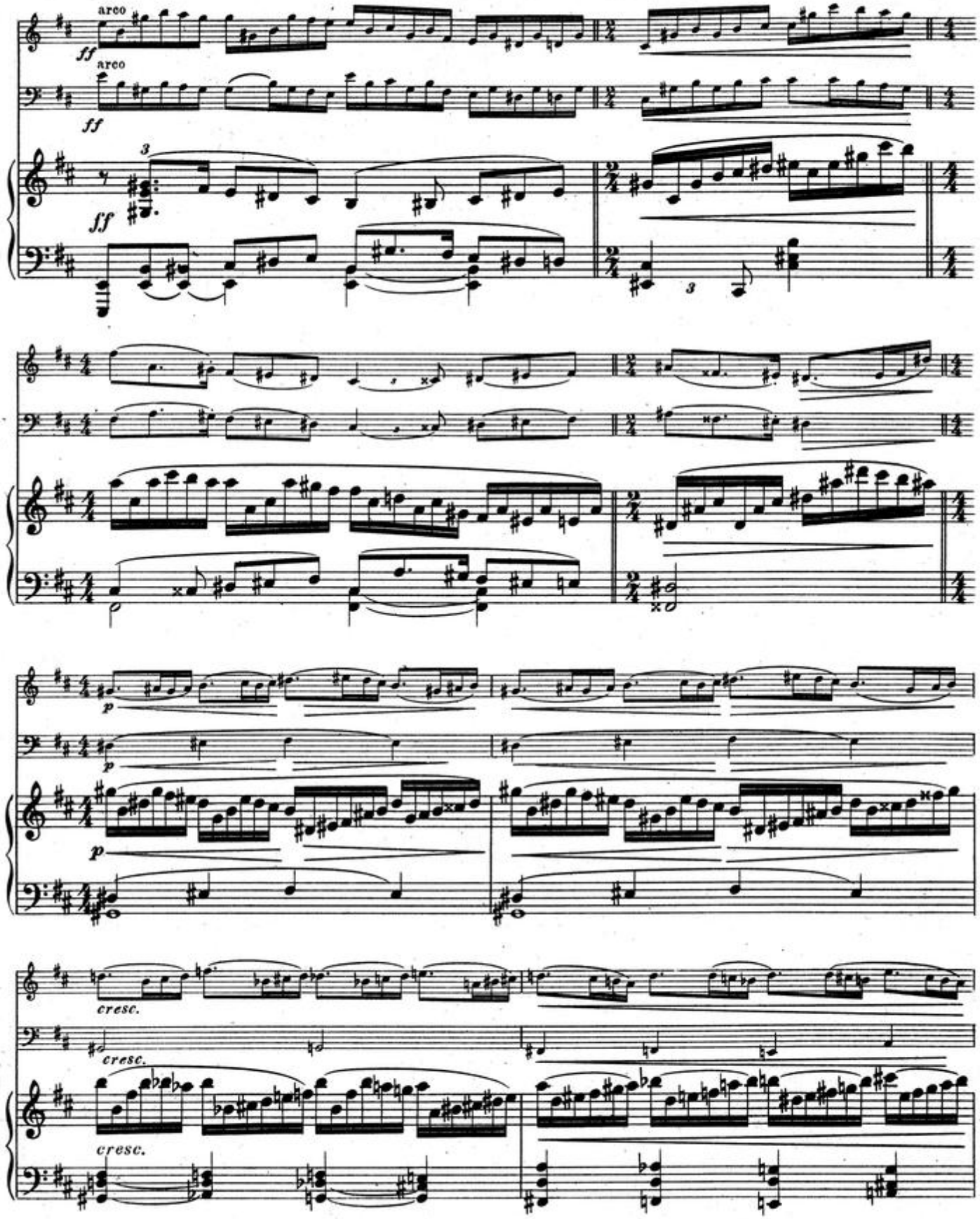
arco
ff
arco
ff
3
ff
3
p
p
p
cresc.
cresc.
cresc.

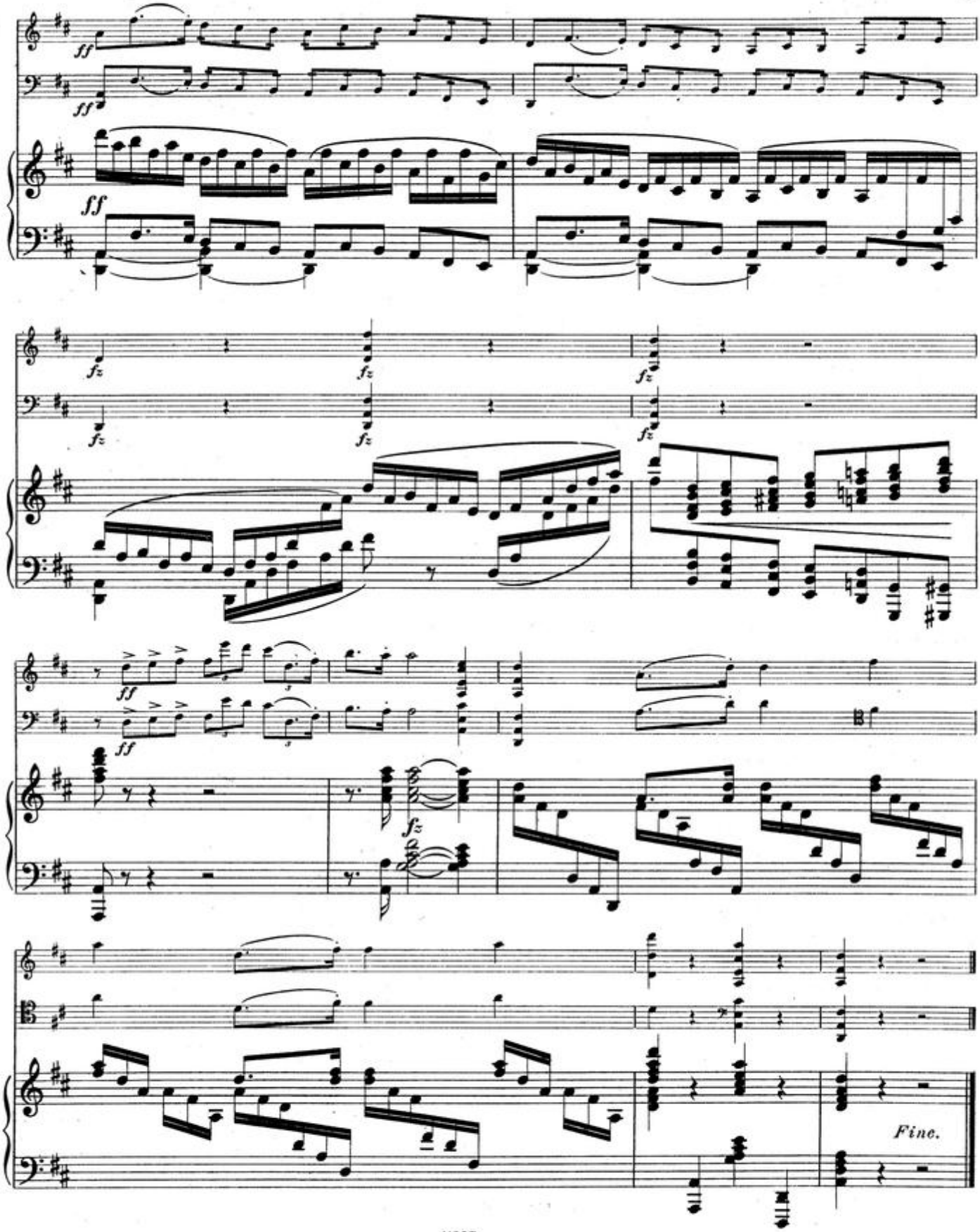

11387

Wilhelm Hansens Nodestik- og Tryk. Kjöbenhavn.

EGYETEMI KÖNYVTÁR

254/1000/1278

Empfehlenswerthe Kammermusik, Chor- & Orchester Werke

aus dem Verlage

Wilhelm Hansen, Kopenhagen & Leipzig.

Octett (D-moll)

für 4 Violinen, 2 Bratschen u. 2 Violoncelli von

Otto Malling.

Op. 50. Partitur Mk. 7. Stimmen Mk. 10.

Streich-Quartett (F-moll)

für 2 Violinen, Viola u. Violoncell von

Carl Nielsen.

Op. 5. Partitur u. Stimmen Mk. 8.

Preis-Quartett (H-moll)

für 2 Violinen, Viola u. Violoncell von

Jos. Miroslav Weber.

Mk. 7.

2tes Streich-Quartett (F-dur)

für 2 Violinen, Viola u. Violoncell von

Fr. Rung.

Op. 38. Mk. 5.

(3te Auflage)

Piano-Quintett (E-moll)

(Piano, 2 Violinen, Viola u. Violoncell) von

Christian Sinding.

Mk. 12.

Koncert (Des-dur)

für Piano und grosses Orchester von

Christian Sinding.

Partitur Mk. 15. Orchesterstimmen Mk. 15. Dublirstimmen à Mk. 1,50. Principalstimme mit Begleitung eines 2ten Pianos Mk. 10.

Andante grazioso aus dem 2ten Koncert

für Violoncell von

B. Romberg.

Neu instrumentirt von **L. Hegyesi.**

Partitur u. Stimmen Mk. 3,50. Dublirst. à 50 Pf.

Symphonie Nr. 1 (C-dur) „Zur Höhe"

von **Victor Bendix.**

Partitur Mk. 12. Stimmen kplt. Mk. 15. Dublirstimmen à Mk. 1,50.

Symphonische Suite

für Streichorchester und 2 Hörner von

Robert Hansen.

Op. 6. Partitur Mk. 4. Orchesterstimmen Mk. 9. Dublirstimmen à Mk. 1,50.

Trio (D-dur)

für Pianoforte, Violine und Violoncell von

Christian Sinding.

Op. 23. Mk. 9.

Trio (A-dur)

für Pianoforte, Violine und Violoncell von

Otto Malling.

Mk. 6.

Trio (A-dur)

für Pianoforte, Violine und Violoncell von

Victor Bendix.

Op. 12. Mk. 7.

Trio (E-moll)

für Pianoforte, Violine und Violoncell von

Gustav Helsted.

Mk. 6,50.

Trio

für Pianoforte, Violine und Violoncell von

W. Matthison-Hansen.

Nr. 1. (G-moll). Mk. 5. Nr. 2. (D-moll). Mk. 5.

Trios d'Amateurs

für Pianoforte, Violine und Violoncell von

G. C. Bohlmann.

Mk. 2.

Lustspiel-Ouverturen

für grosses oder kleineres Orchester von

Niels W. Gade.

Nr. 1. **Mariotta.** Partitur Mk. 3. Stimmen Mk. 5.
Nr. 2. **Nordische Sonnfahrt.** Partitur Mk. 3. Stimmen Mk. 5.
Dublirstimmen à 75 Pf.

Eine nordische Heerfahrt, Ouverture

von

Emil Hartmann.

Op. 25. Partitur Mk. 3,60. Stimmen Mk. 8. Dublirstimmen à 80 Pf.

Hakon Jarl, symphonische Dichtung

von

Emil Hartmann.

Op. 40. Partitur Mk. 7. Stimmen Mk. 21. Dublirstimmen à Mk. 1.

Symphonie Nr. 3 (D-dur)

von

Emil Hartmann.

Op. 42. Partitur Mk. 12. Orchesterstimmen Mk. 21. Dublirstimmen à Mk. 1,50.

Sonate (C-dur)

für Violine und Pianoforte von

Christian Sinding.

Mk. 5.

Sonate (B-dur)

für Violine und Pianoforte von

Fini Henriques.

Mk. 10.

2te Sonate (F-moll)

für Violine und Pianoforte von

August Winding.

Op. 35. Mk. 5.

Suite (F-dur)

für Violine und Pianoforte von

Christian Sinding.

Mk. 5.

Duettini

pour 2 Violons et Piano par

Benjamin Godard.

Op. 18. Mk. 4.

1. Souvenir de Campagne. 2. Tristesse. 3. Abandon. 4. Berceuse. 5. Minuit. 6. Sérénade.

Sonate (Es-dur)

für Violine und Pianoforte von

Robert-Hansen.

Op. 1. Mk. 3.

Weissagung der Wala,

Gedicht aus der ältern Edda von **Fr. Winkel-Horn,**

für Männerchor und Orchester von

J. P. E. Hartmann.

Op. 71. Partitur mit deutschem Text Mk. 6. Orchesterstimmen cplt. Mk. 15,50. Vl. 1. 2 Viola & Cello à Mk. 1. Chorstimmen (T. 1. 2. B. 1. 2) à 70 Pf. Clavierauszug mit Text Mk. 4,50. Clavierauszug zu vier Händen Mk. 4,50.

Ein Sommertag,

Idylle von **H. Hertz,** für Soli, (Sop. u. Ten. (Bart.), Frauenchor und Orchester von

J. P. E. Hartmann.

Partitur Mk. 3. Orchesterstimmen Mk. 5. (V. 1. 2. Va. Vc. je 60 Pf. B. 30 Pf.) Chorstimmen (S. 1. 2. u. A. je 40 Pf.) Mk. 1,20. Solostimmen. S. u. T. (Bart.) je 60 Pf. Clavier-Auszug Mk. 3.

Abendstimmung

für gemischtes Chor mit Orchester von

August Winding.

Op. 12. Cl-Auszug Mk. 2,50. Chorstimmen à 50 Pf