Madrigal

65. Dolce grave et acuto

Benedetto Pallavicino
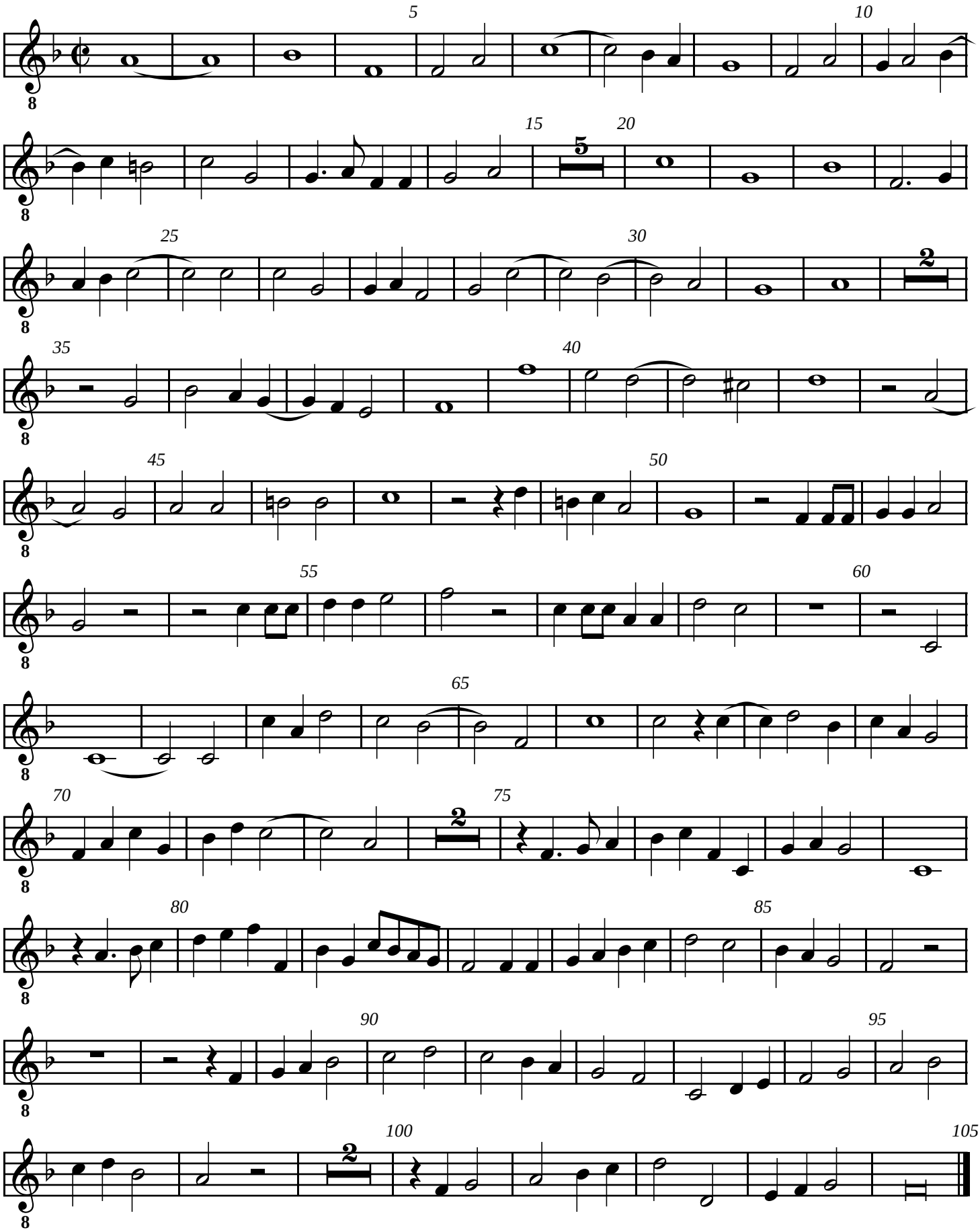
Tenor 2
Tr T T T B