Offertorium

für eine Tenorstimme, gemischten Chor und Orchester

componirt von

FRANZ SCHUBERT.

Schubert's Werke. Nº 33.

Andante con moto. October 1828.

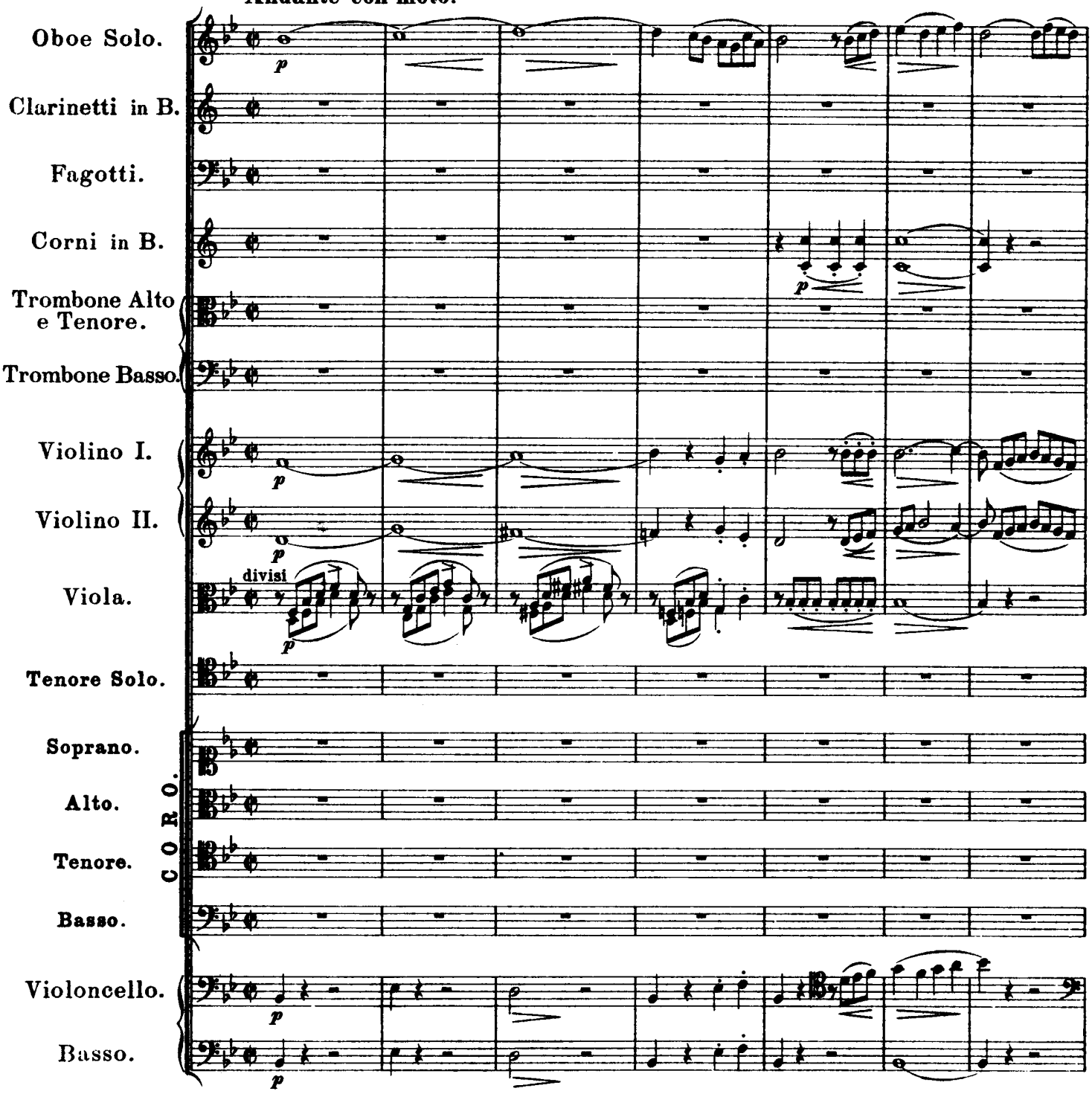

Ausgegeben 1897.

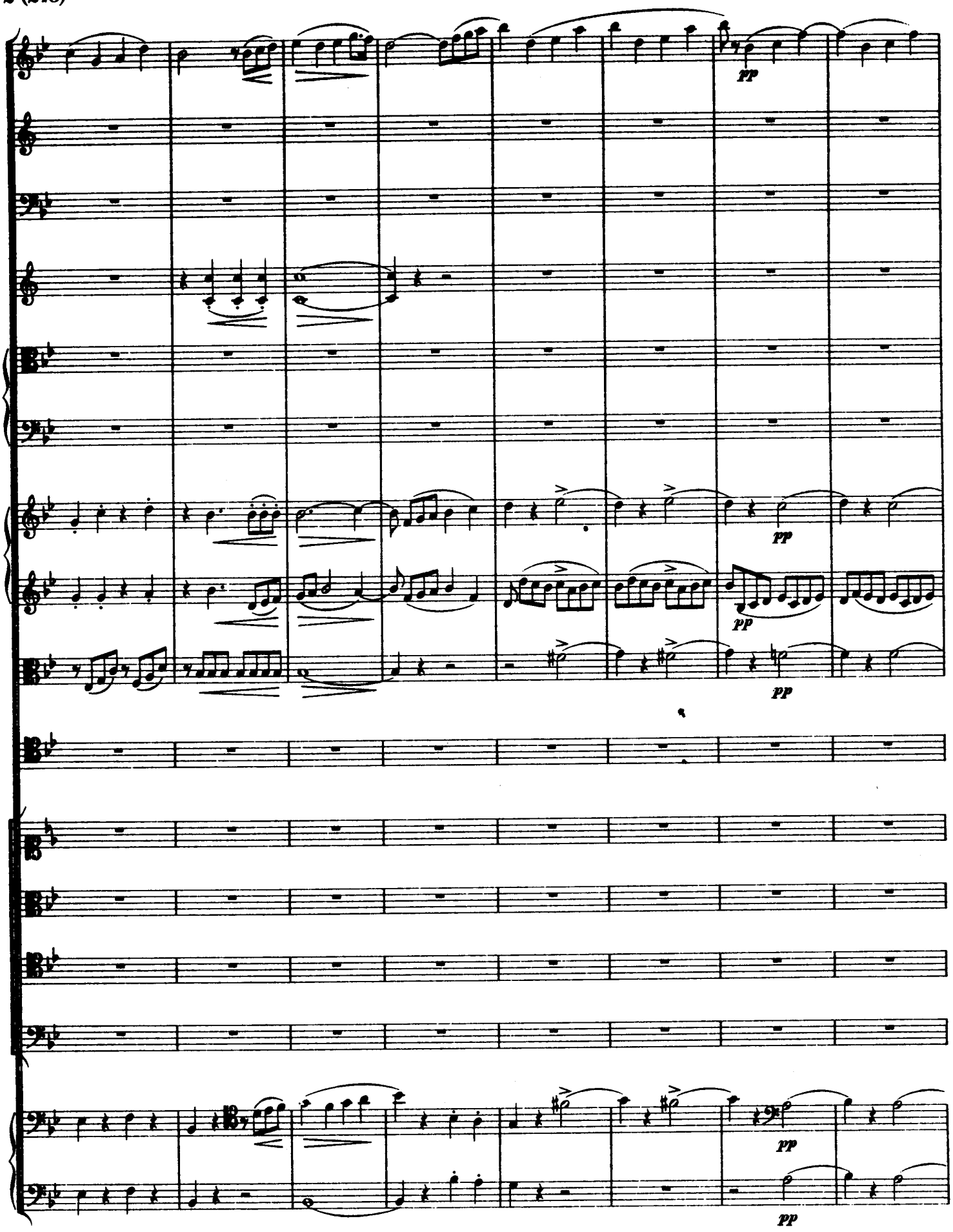
pp
pp
pp
pp
pp

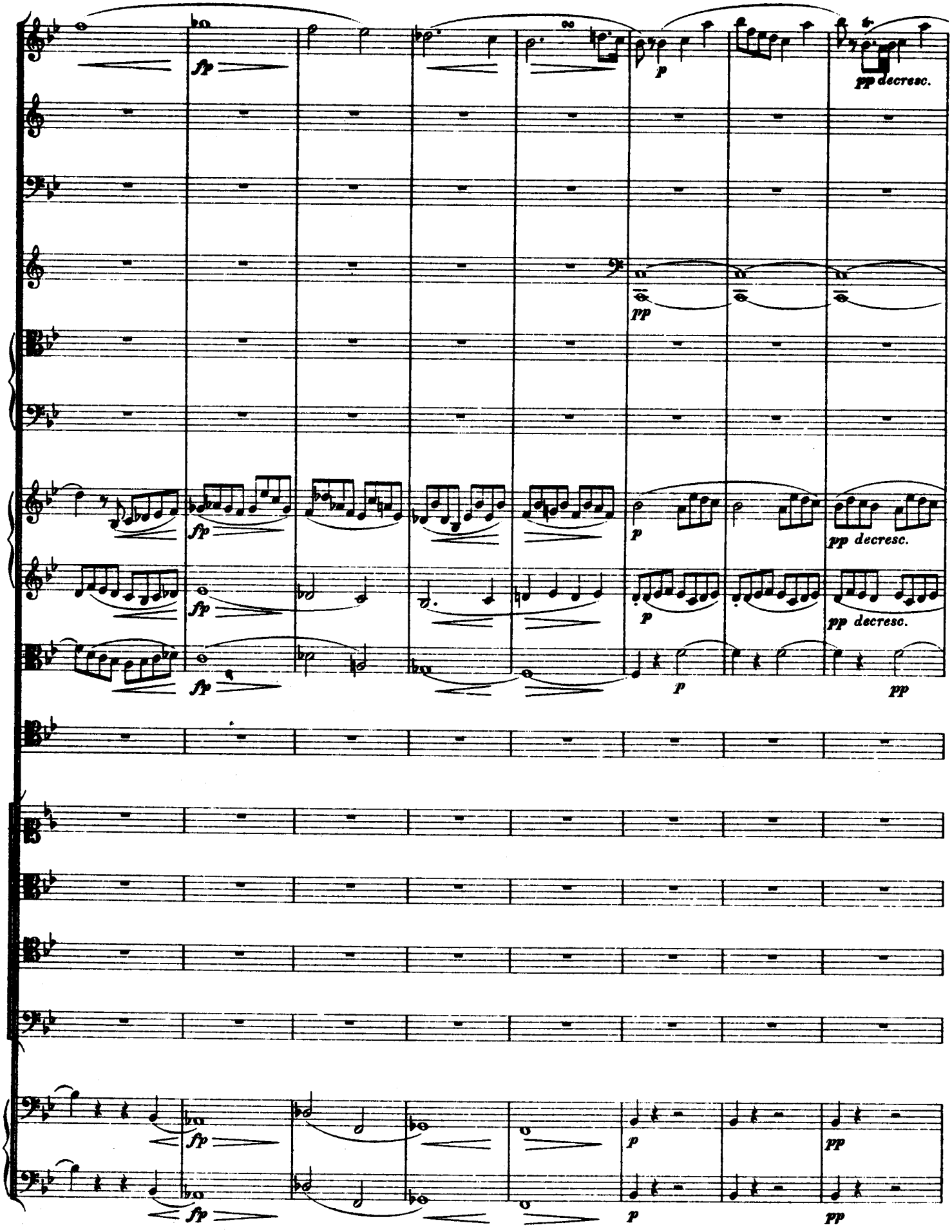
fp
p
pp decresc.
pp

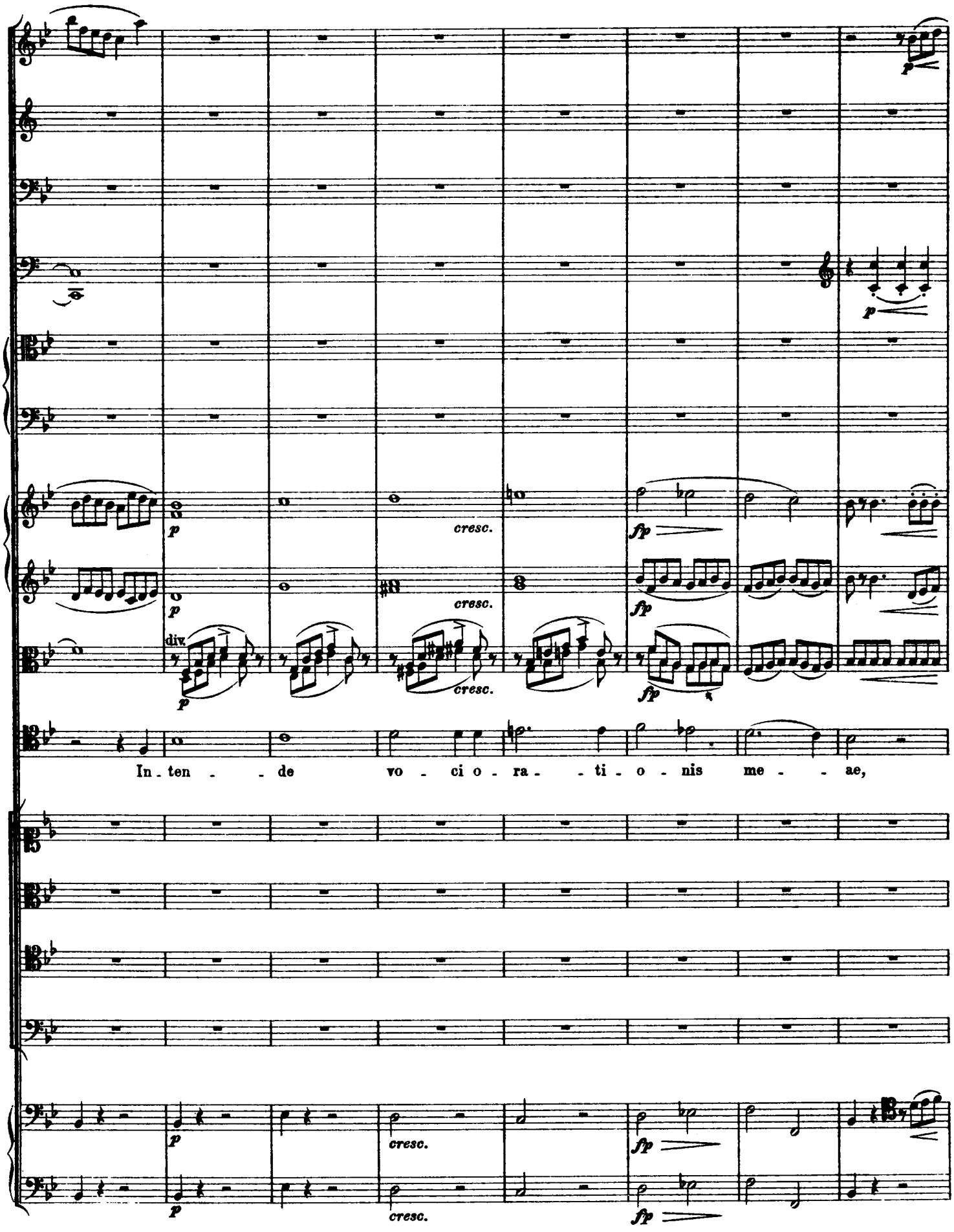
p
cresc.
fp
div.
In - ten - - de vo - ci o - ra - - ti - o - nis me - - ae,

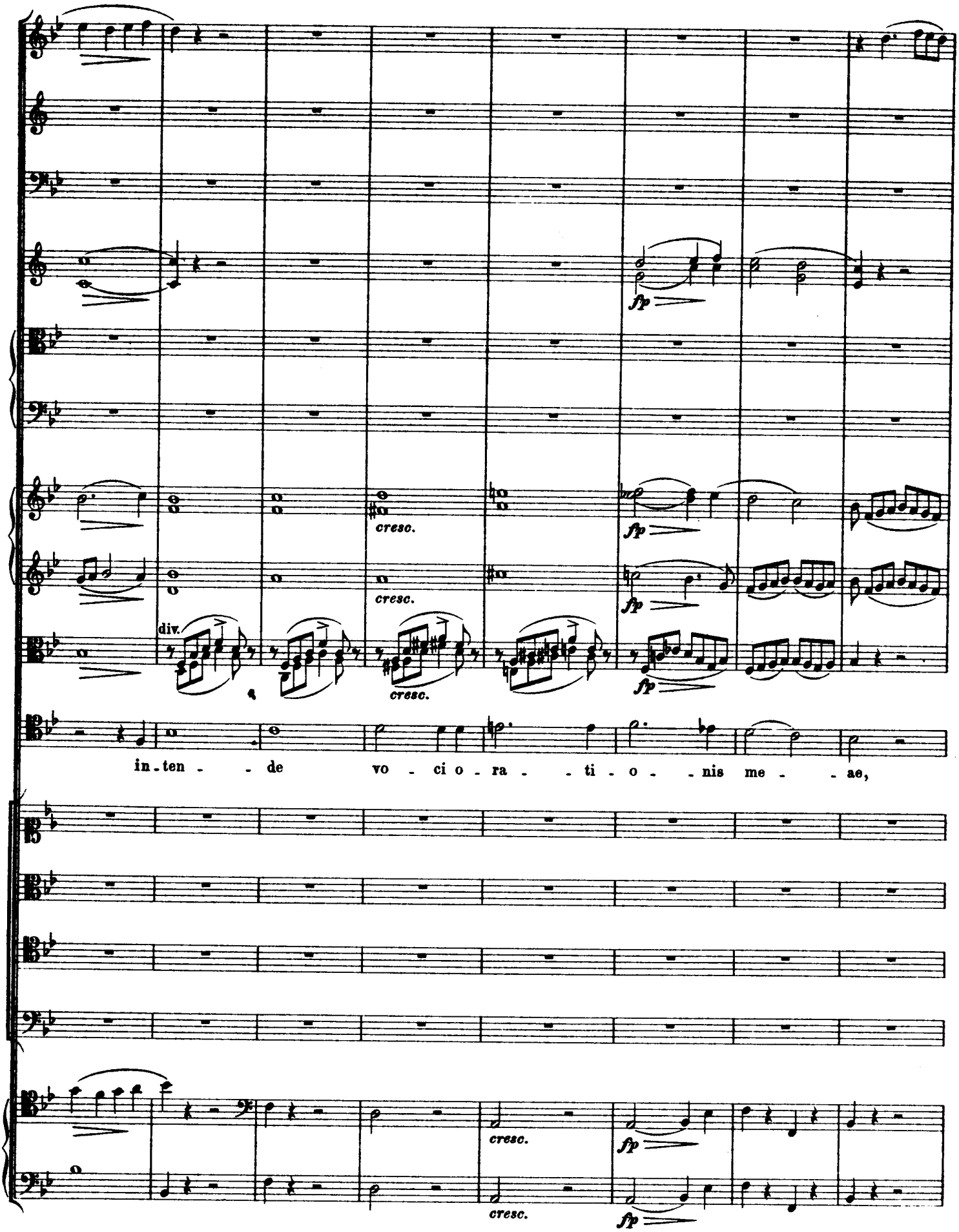
cresc.
fp
div.
in - ten - - de vo - ci o - ra - - ti - o - - nis me - - ae,

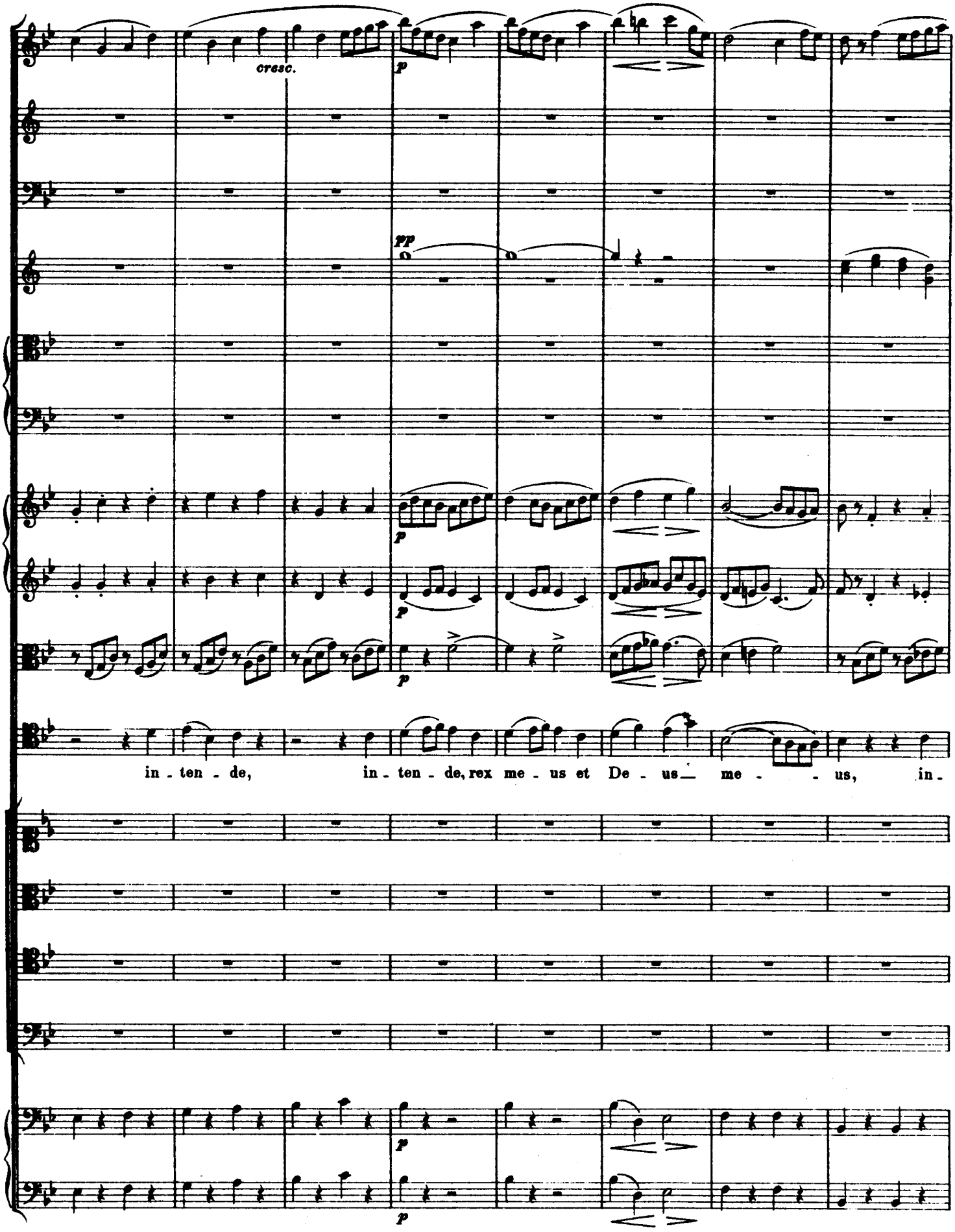
cresc.
p
pp
in - ten - de, in - ten - de, rex me - us et De - us me - us, in -

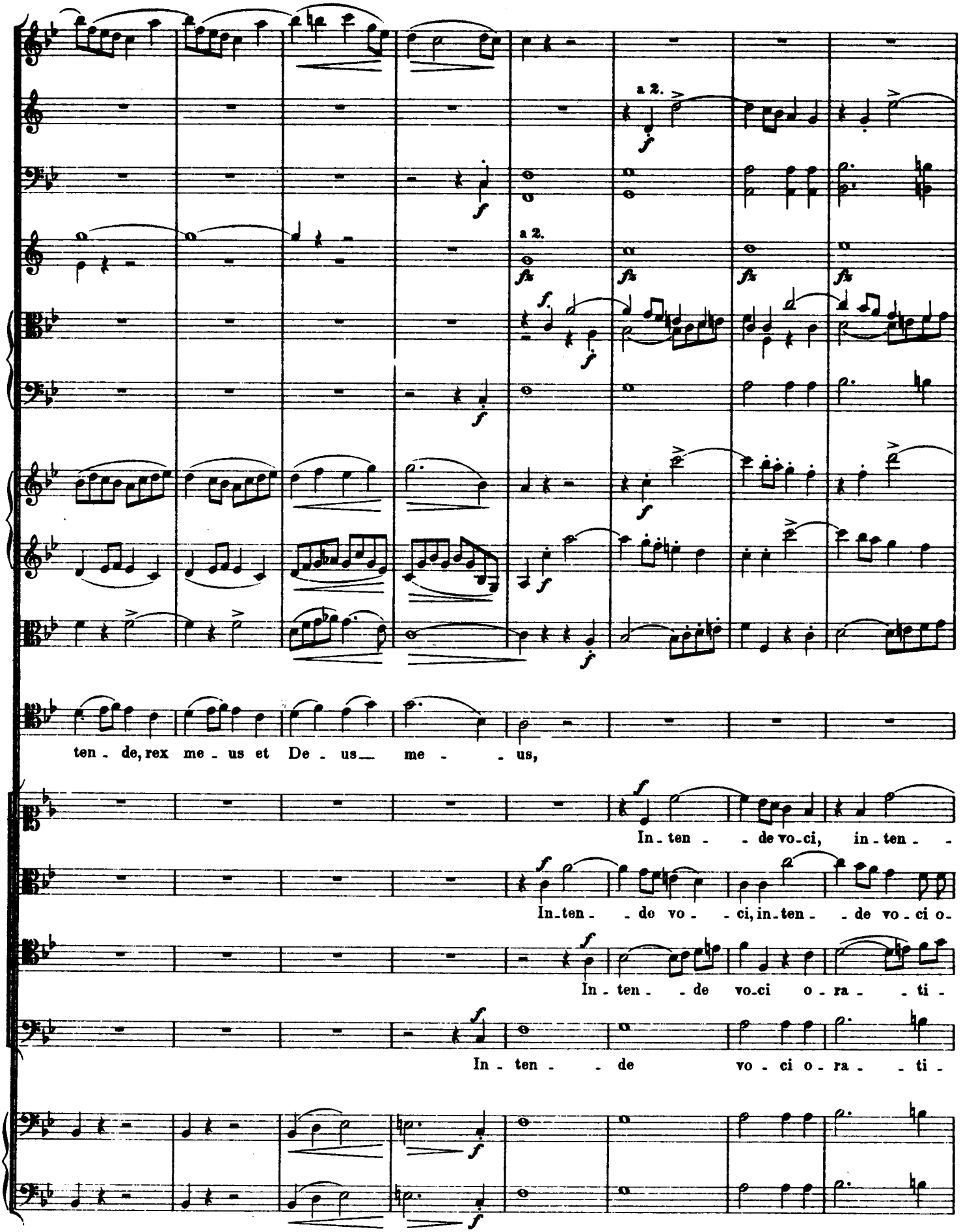
a 2.
a 2.
ten - de, rex me - us et De - us me - us,
In - ten - de vo - ci, in - ten -
In - ten - de vo - ci, in - ten - de vo - ci o -
In - ten - de vo - ci o - ra - ti -
In - ten - de vo - ci o - ra - ti -

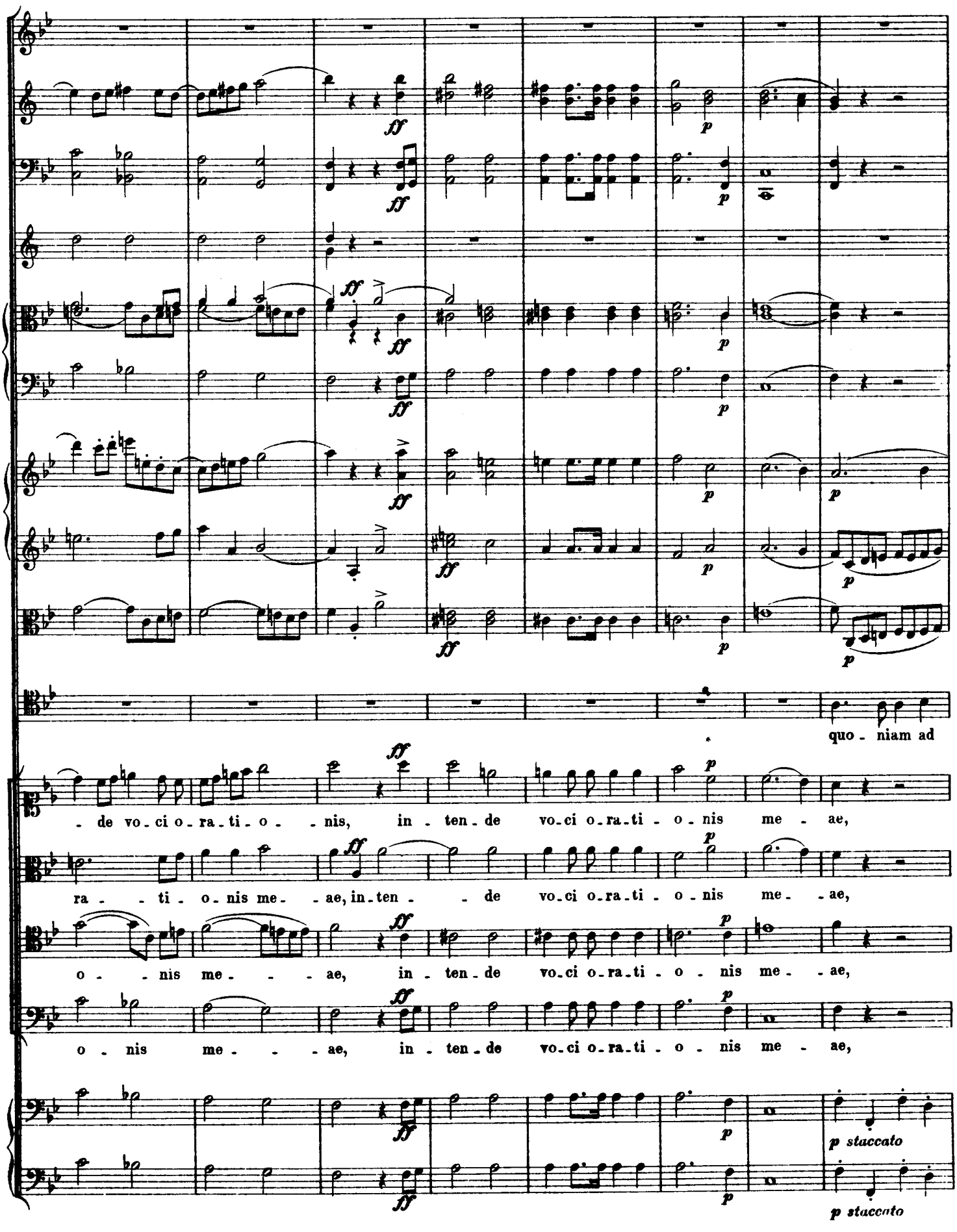
quo - niam ad
- de vo - ci o - ra - ti - o - - nis, in - ten - de vo - ci o - ra - ti - o - nis me - ae,
ra - - ti - o - nis me - - ae, in - ten - - de vo - ci o - ra - ti - o - nis me - - ae,
o - - nis me - - - ae, in - ten - de vo - ci o - ra - ti - o - nis me - - ae,
o - nis me - - - ae, in - ten - de vo - ci o - ra - ti - o - nis me - ae,
p staccato
p staccato

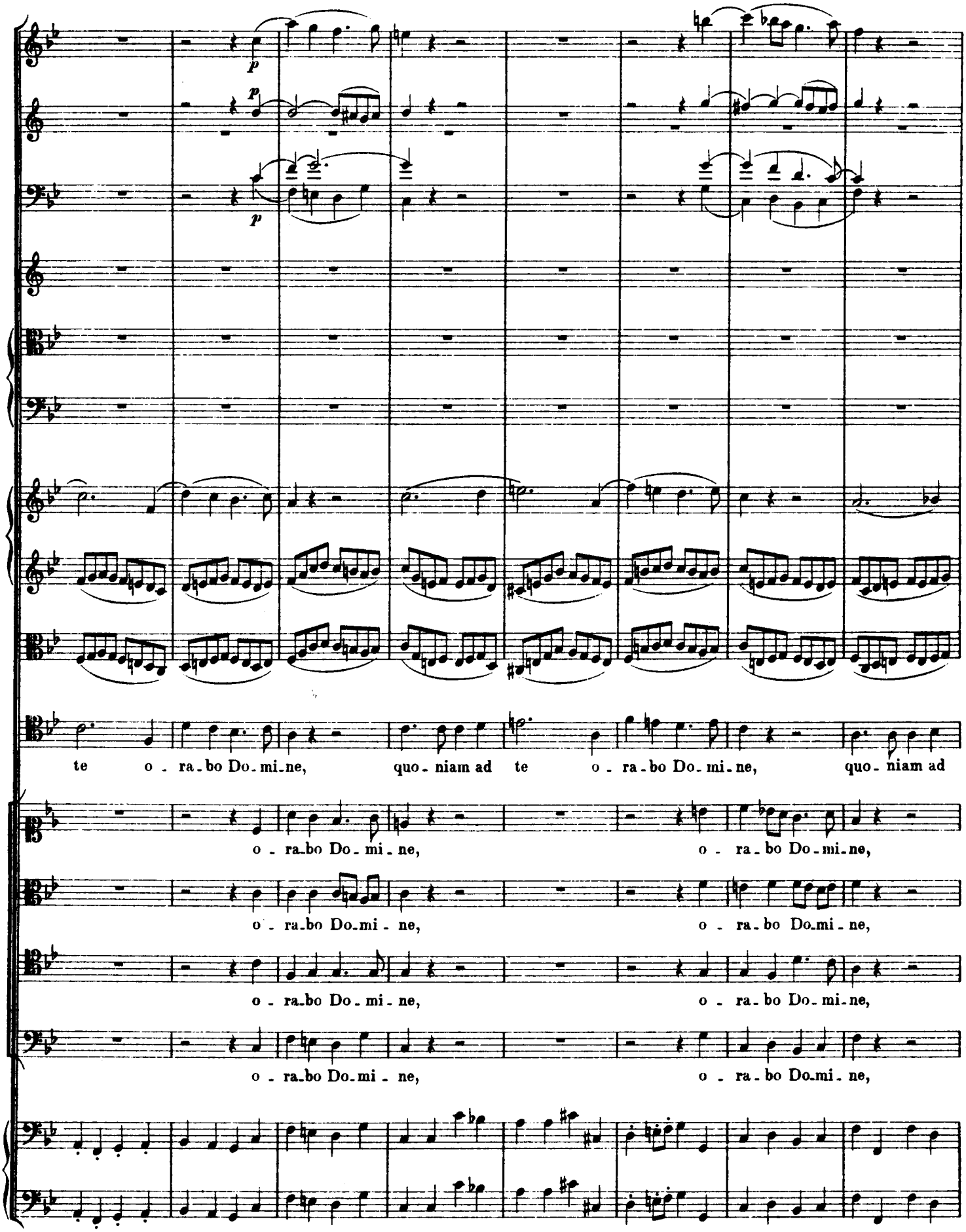
p
p
p
te o - ra - bo Do - mi - ne, quo - niam ad te o - ra - bo Do - mi - ne, quo - niam ad
o - ra - bo Do - mi - ne, o - ra - bo Do - mi - ne,
o - ra - bo Do - mi - ne, o - ra - bo Do - mi - ne,
o - ra - bo Do - mi - ne, o - ra - bo Do - mi - ne,
o - ra - bo Do - mi - ne, o - ra - bo Do - mi - ne,

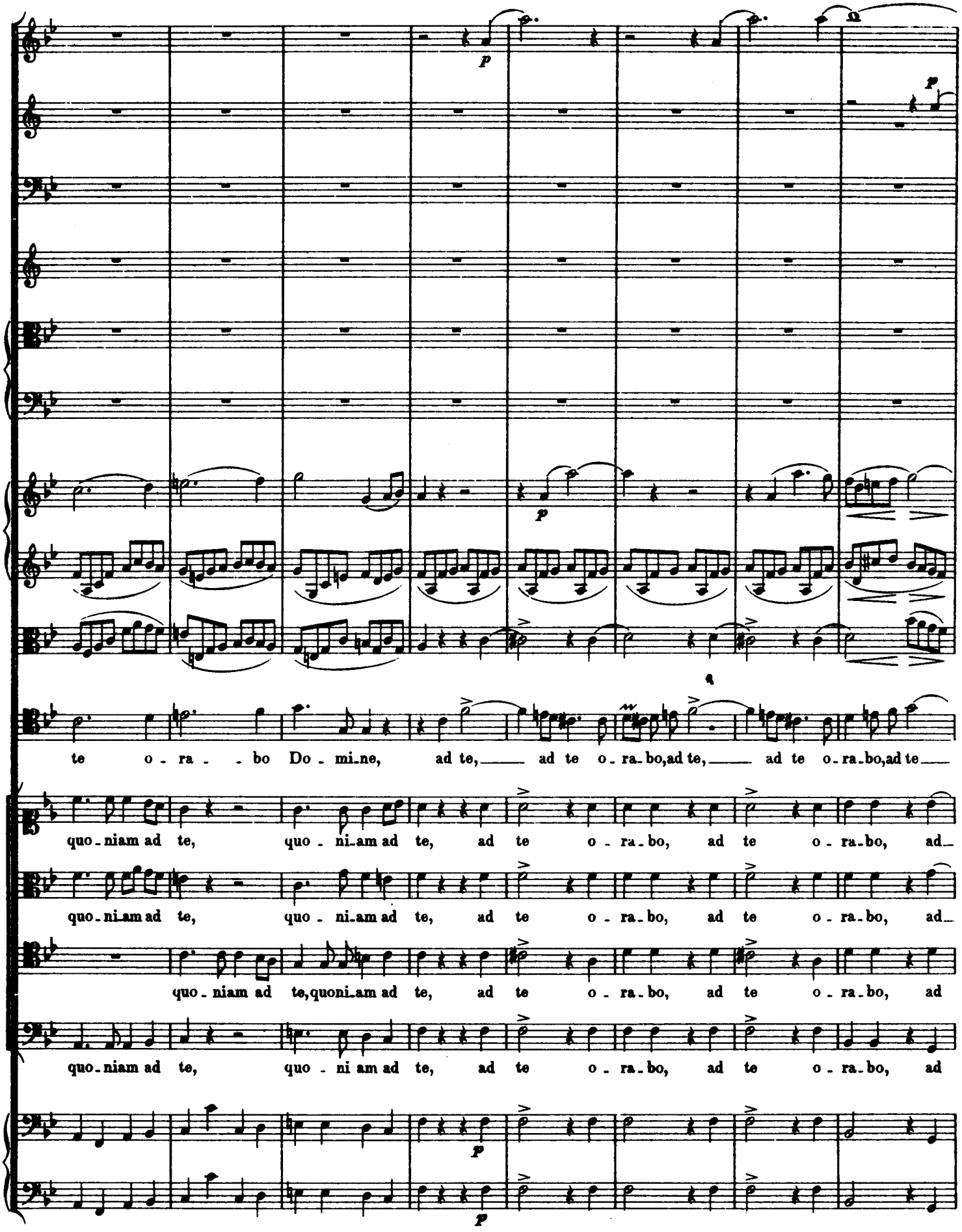
p
p
p
p
te o - ra - - bo Do - mi-ne, ad te, ad te o - ra-bo, ad te, ad te o-ra-bo, ad te
quo-niam ad te, quo - ni-am ad te, ad te o - ra-bo, ad te o - ra-bo, ad
quo-ni-am ad te, quo - ni-am ad te, ad te o - ra-bo, ad te o - ra-bo, ad
quo-niam ad te, quoni-am ad te, ad te o - ra-bo, ad te o - ra-bo, ad
quo-niam ad te, quo - ni am ad te, ad te o - ra-bo, ad te o - ra-bo, ad

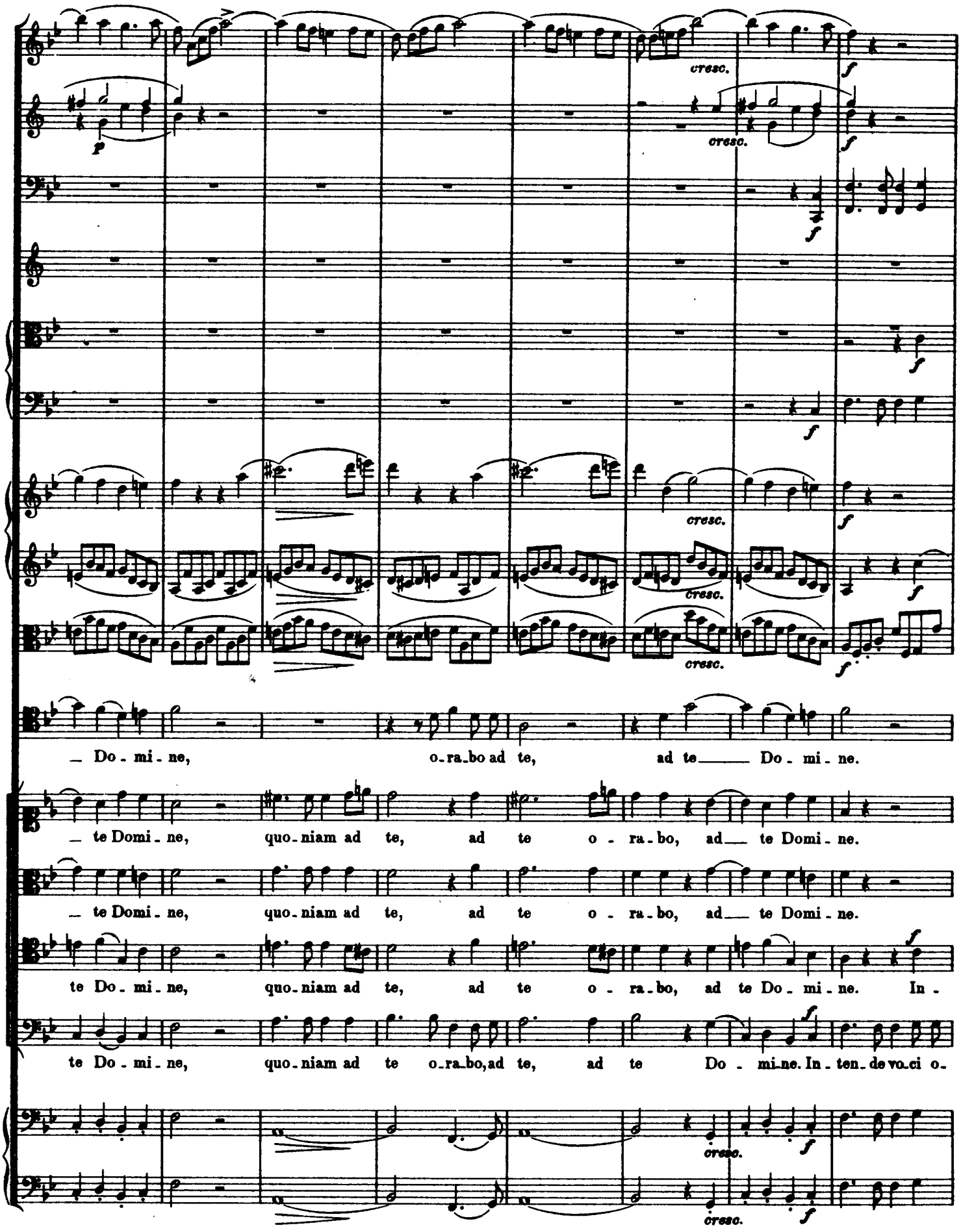
cresc.
f
p
cresc.
f
f
f
f
cresc.
f
cresc.
f
cresc.
f
— Do - mi - ne, o - ra - bo ad te, ad te — Do - mi - ne.
— te Domi - ne, quo - niam ad te, ad te o - ra - bo, ad — te Domi - ne.
— te Domi - ne, quo - niam ad te, ad te o - ra - bo, ad — te Domi - ne.
te Do - mi - ne, quo - niam ad te, ad te o - ra - bo, ad te Do - mi - ne. In -
te Do - mi - ne, quo - niam ad te o - ra - bo, ad te, ad te Do - mi - ne. In - ten - de vo - ci o -
cresc.
f
cresc.
f

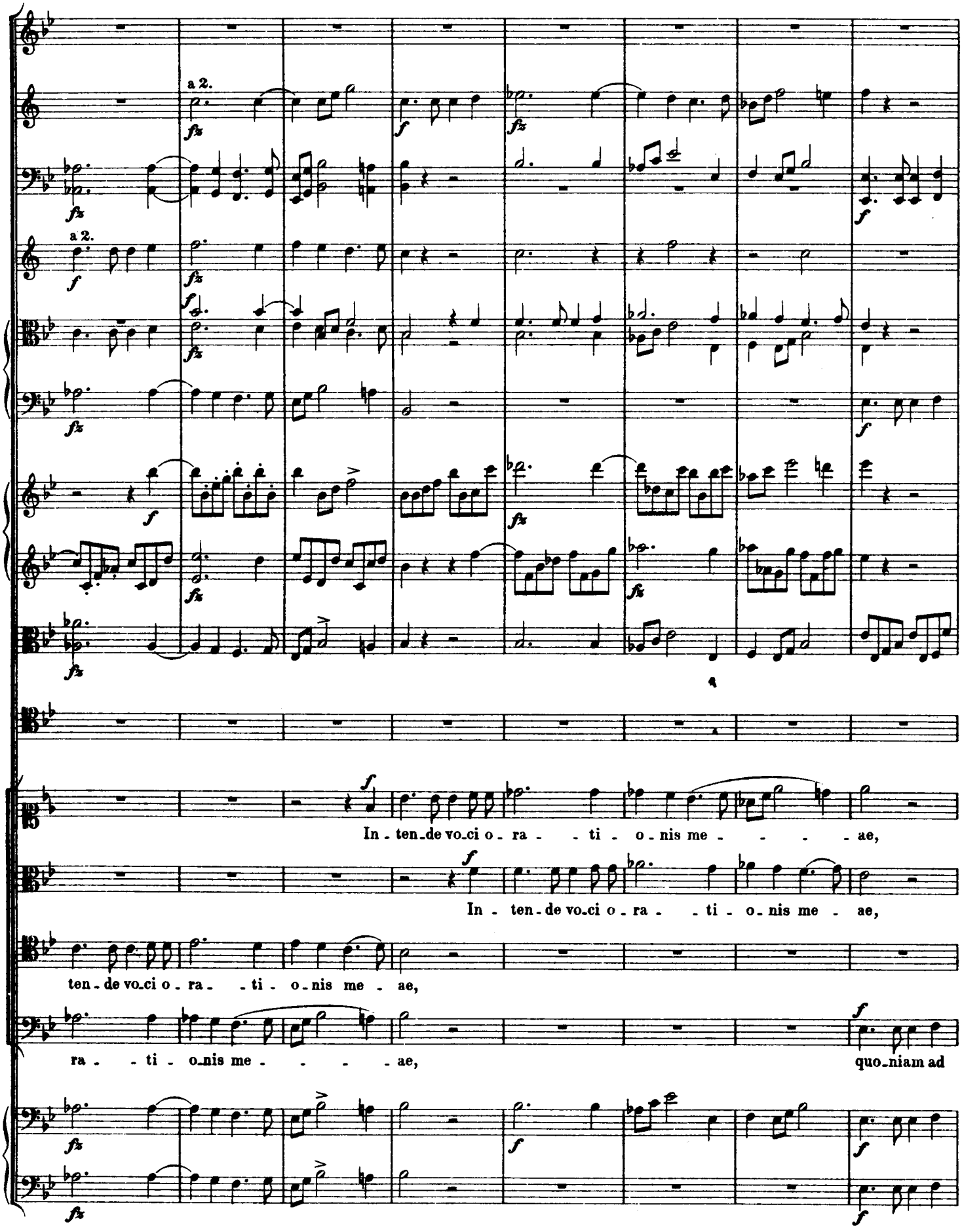
a 2.
a 2.
In - ten - de vo - ci o - ra - - ti - o - nis me - - - - ae,
In - ten - de vo - ci o - ra - - ti - o - nis me - ae,
ten - de vo - ci o - ra - - ti - o - nis me - ae,
ra - - ti - o - nis me - - - - ae, quo - niam ad

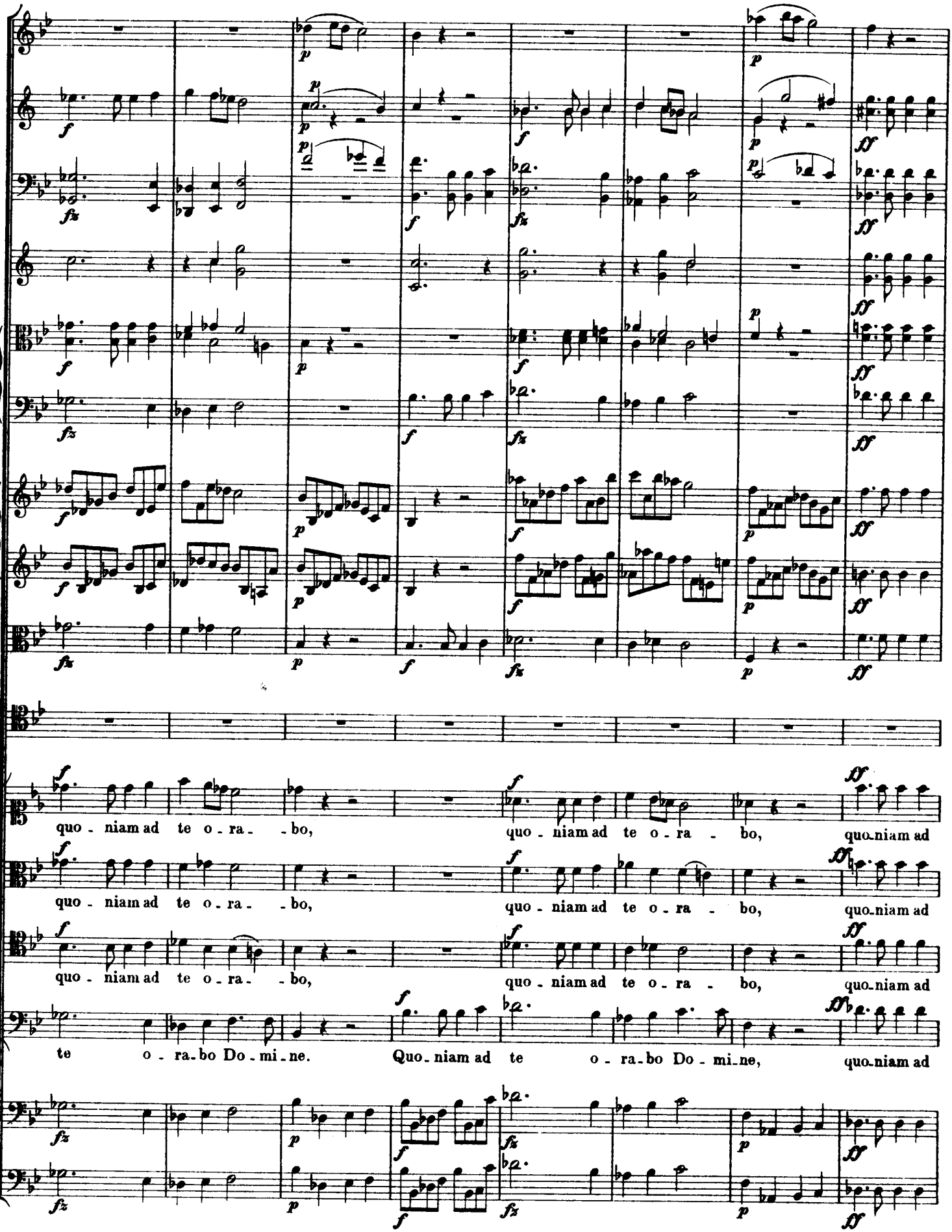
quo - niam ad te o - ra - - bo,
quo - niam ad te o - ra - bo,
quo-niam ad
quo - niam ad te o - ra - - bo,
quo - niam ad te o - ra - bo,
quo-niam ad
quo - niam ad te o - ra - - bo,
quo - niam ad te o - ra - bo,
quo-niam ad
te o - ra-bo Do - mi-ne.
Quo-niam ad te o - ra-bo Do - mi-ne,
quo-niam ad

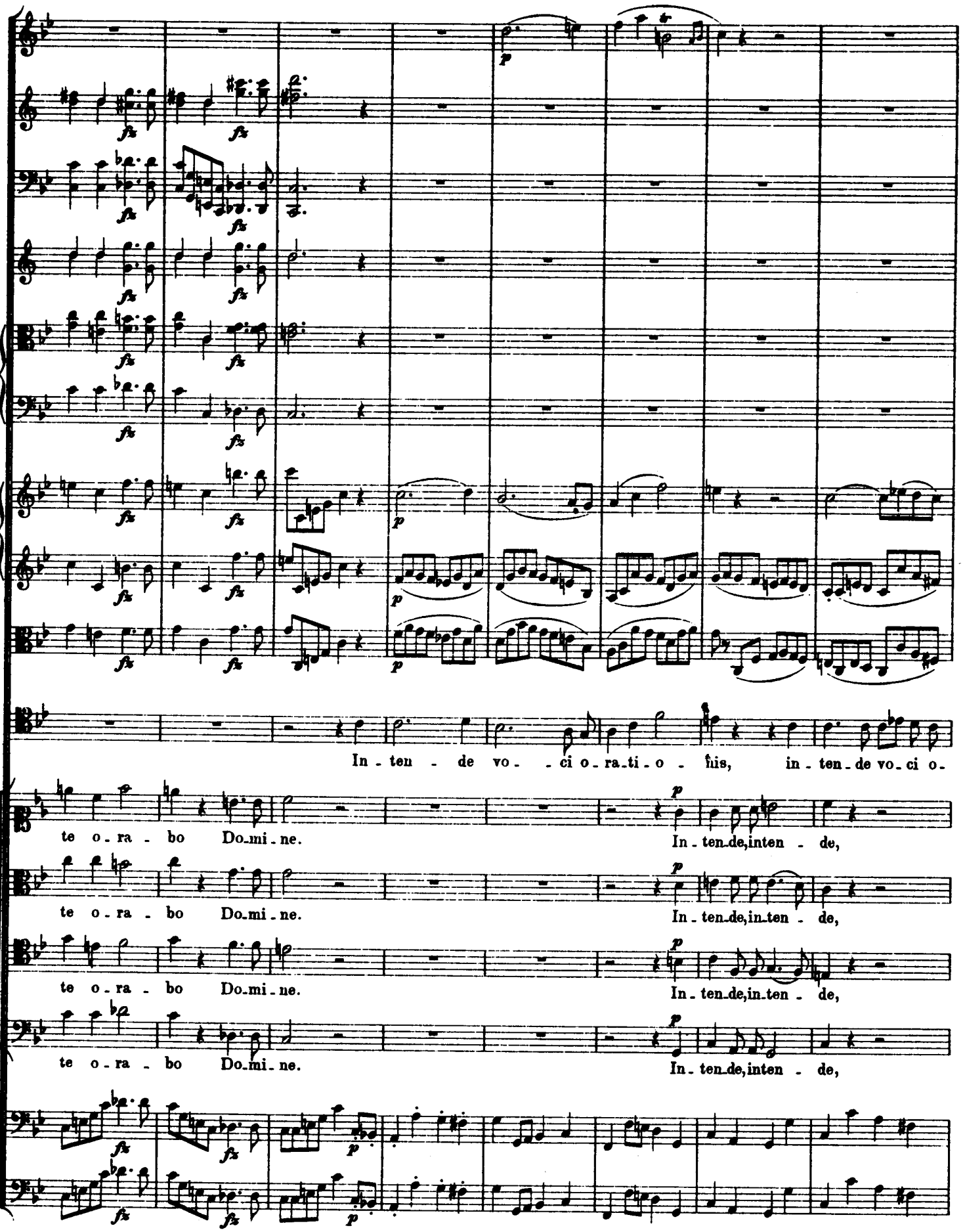
In - ten - de vo - - ci o - ra - ti - o - nis, in - ten - de vo - ci o -
te o - ra - bo Do - mi - ne.
In - ten - de, inten - de,
te o - ra - bo Do - mi - ne.
In - ten - de, in - ten - de,
te o - ra - bo Do - mi - ne.
In - ten - de, in - ten - de,
te o - ra - bo Do - mi - ne.
In - ten - de, inten - de,

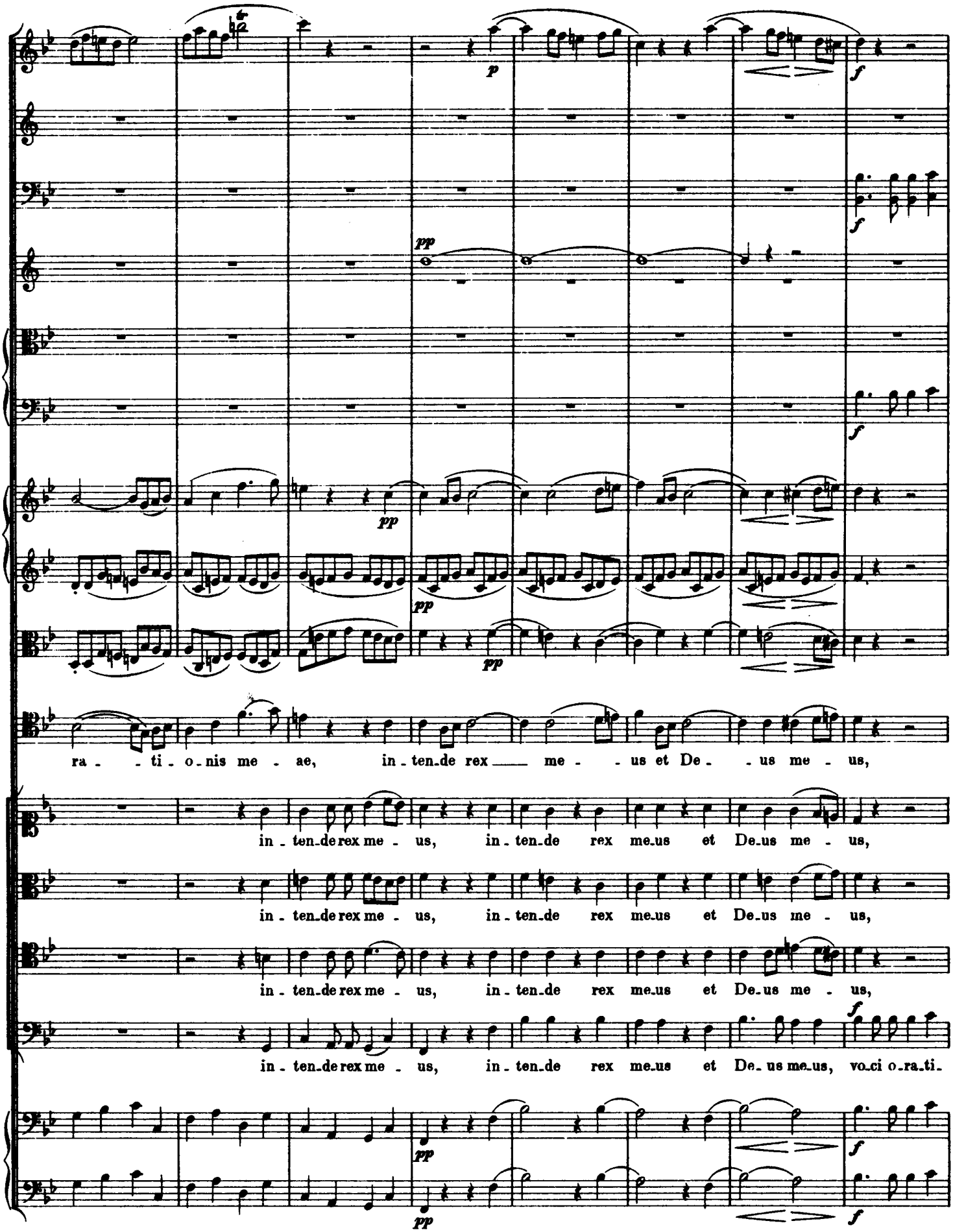
p
f
pp
ra - ti - o - nis me - ae, in - ten - de rex me - us et De - us me - us,
in - ten - de rex me - us, in - ten - de rex me - us et De - us me - us,
in - ten - de rex me - us, in - ten - de rex me - us et De - us me - us,
in - ten - de rex me - us, in - ten - de rex me - us et De - us me - us,
in - ten - de rex me - us, in - ten - de rex me - us et De - us me - us, vo - ci o - ra - ti -

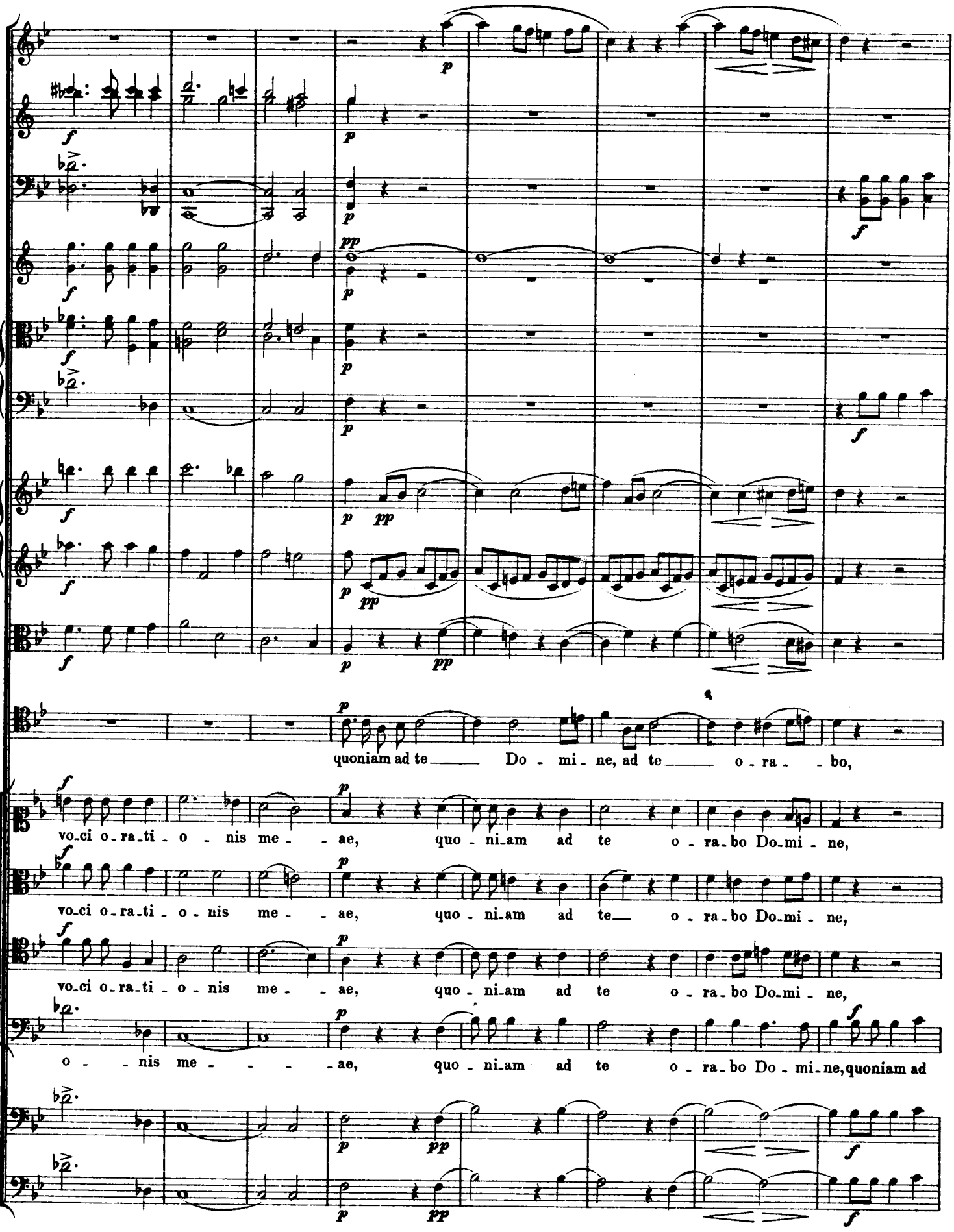
quoniam ad te Do - mi - ne, ad te o - ra - bo,
vo-ci o-ra-ti - o - nis me - ae, quo - ni-am ad te o - ra-bo Do-mi - ne,
vo-ci o-ra-ti - o - nis me - ae, quo - ni-am ad te o - ra-bo Do-mi - ne,
vo-ci o-ra-ti - o - nis me - ae, quo - ni-am ad te o - ra-bo Do-mi - ne,
o - nis me - - - ae, quo - ni-am ad te o - ra-bo Do - mi-ne, quoniam ad

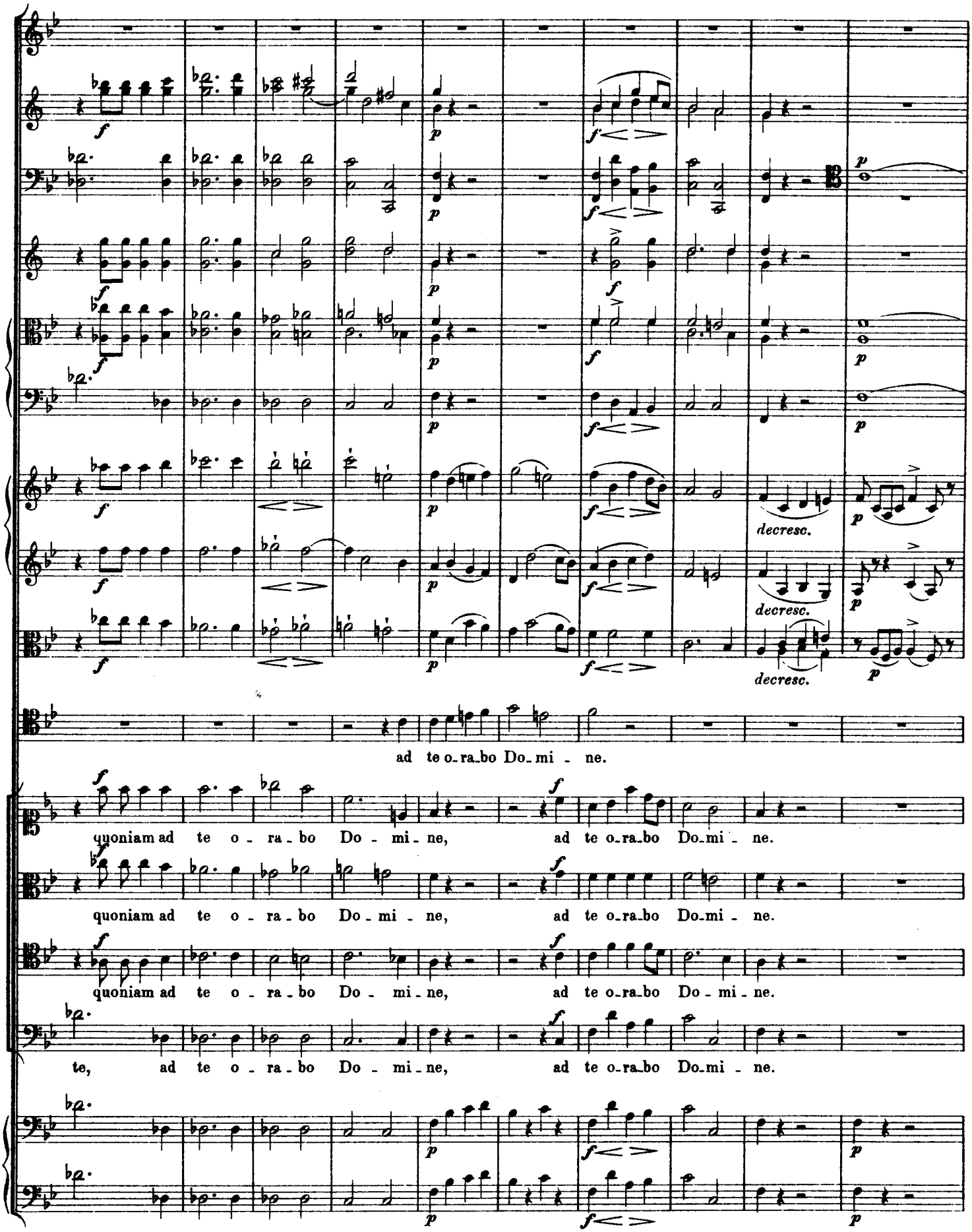
decresc.
decresc.
decresc.
ad te o-ra-bo Do-mi - ne.
quoniam ad te o - ra - bo Do - mi - ne, ad te o-ra-bo Do-mi - ne.
quoniam ad te o - ra - bo Do - mi - ne, ad te o-ra-bo Do-mi - ne.
quoniam ad te o - ra - bo Do - mi - ne, ad te o-ra-bo Do - mi - ne.
te, ad te o - ra - bo Do - mi - ne, ad te o-ra-bo Do-mi - ne.

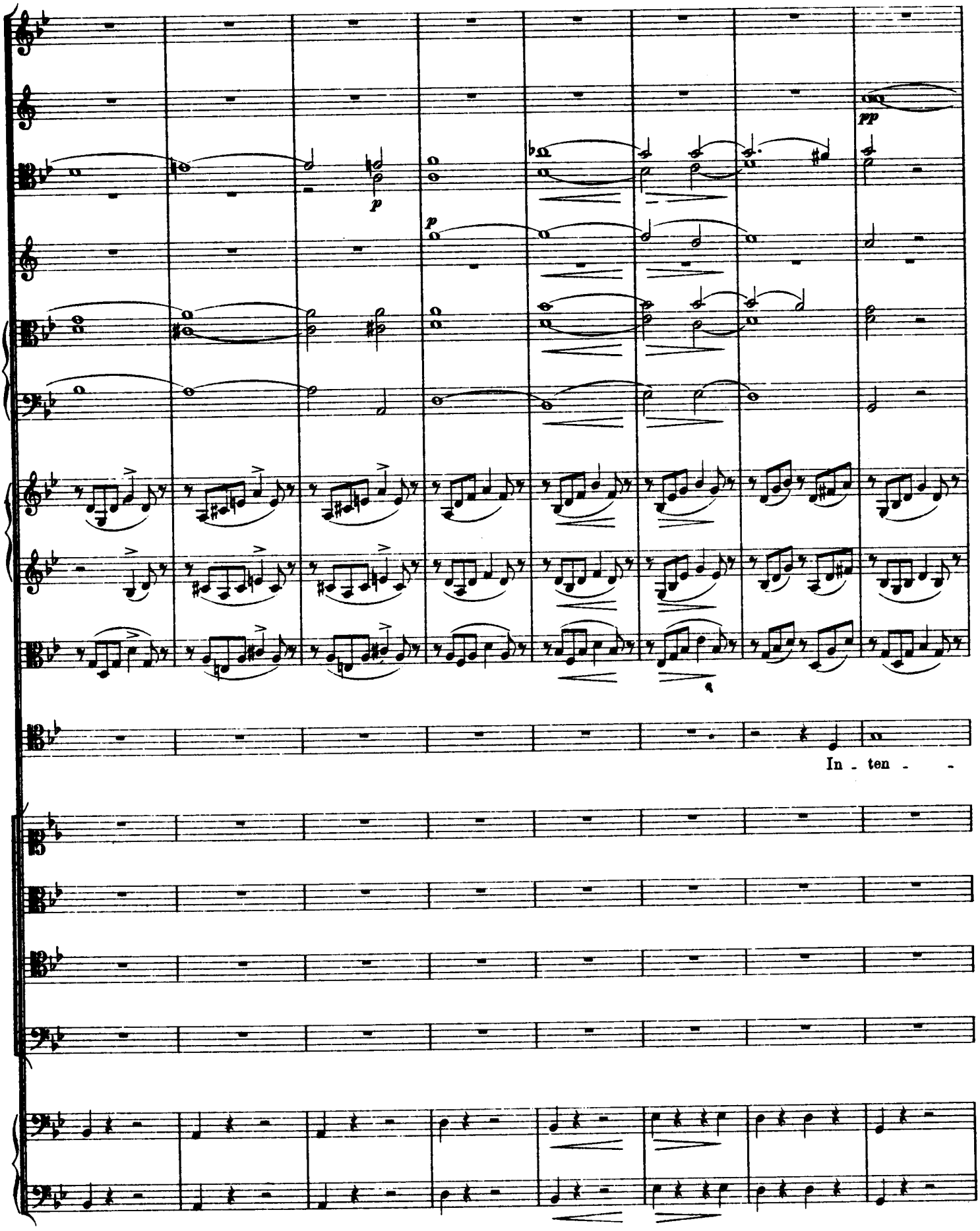
pp
p
p
In - ten - -

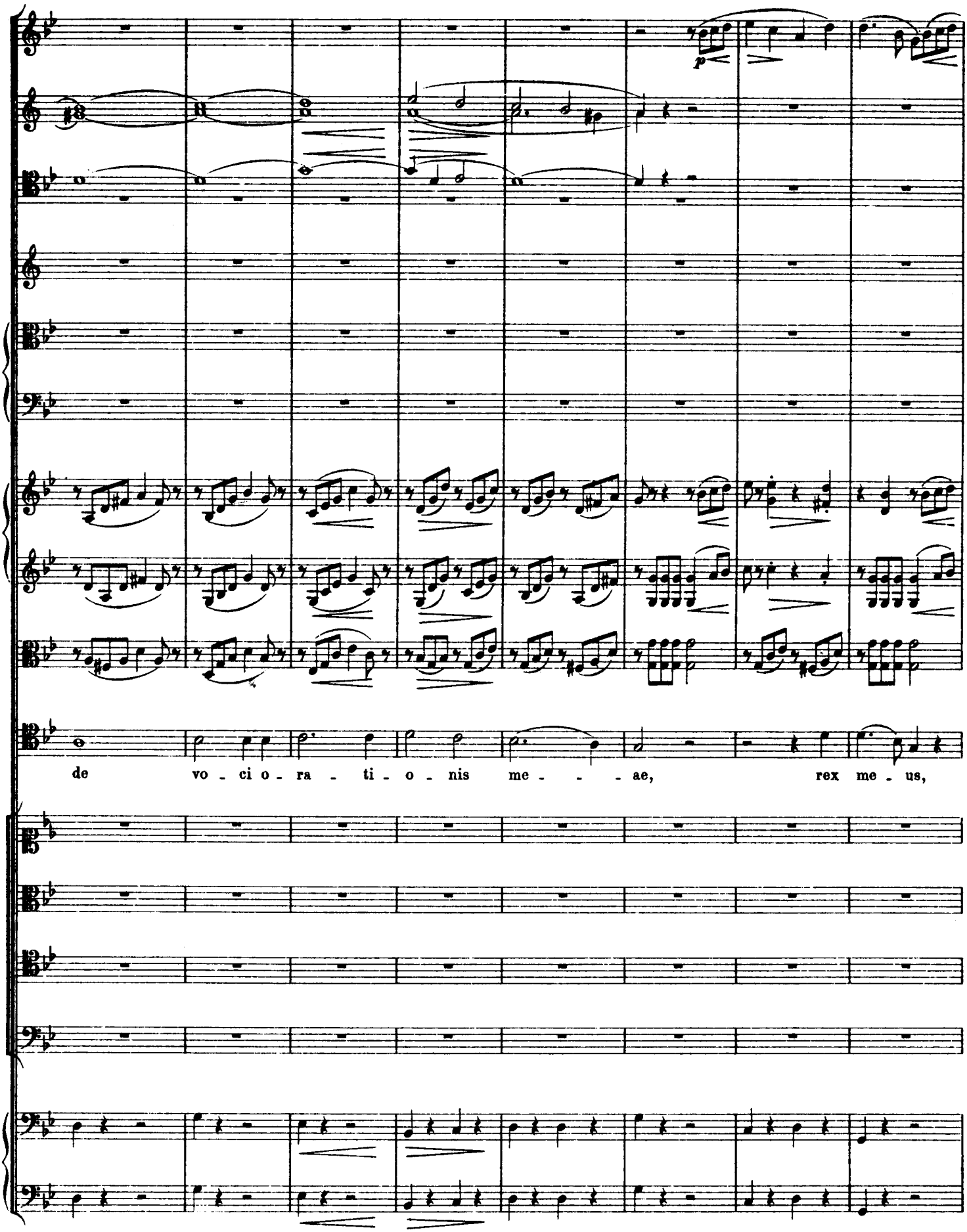
p
de vo - ci o - ra - ti - o - nis me - - - ae, rex me - us,

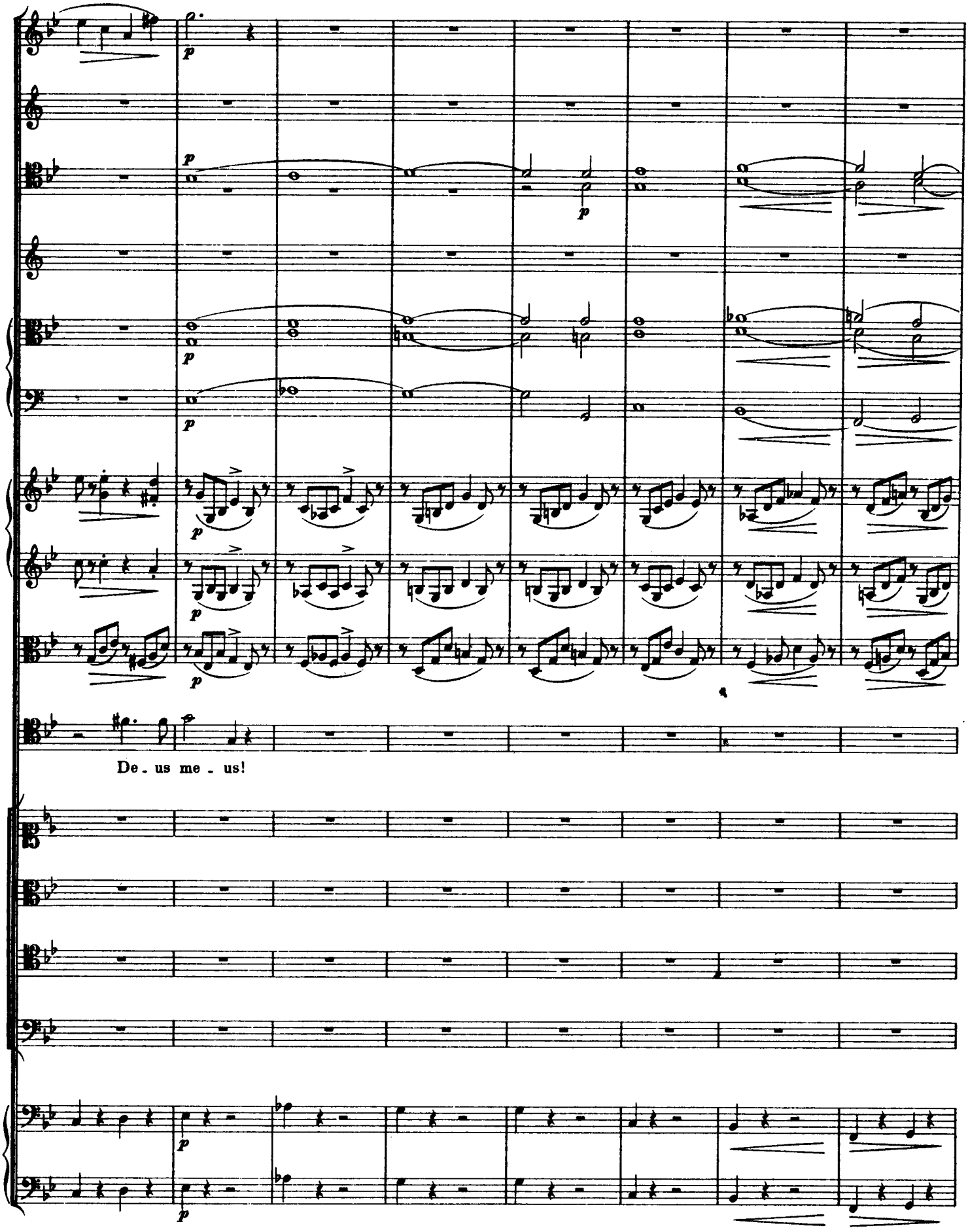
p
p
p
p
p
p
De - us me - us!
p
p

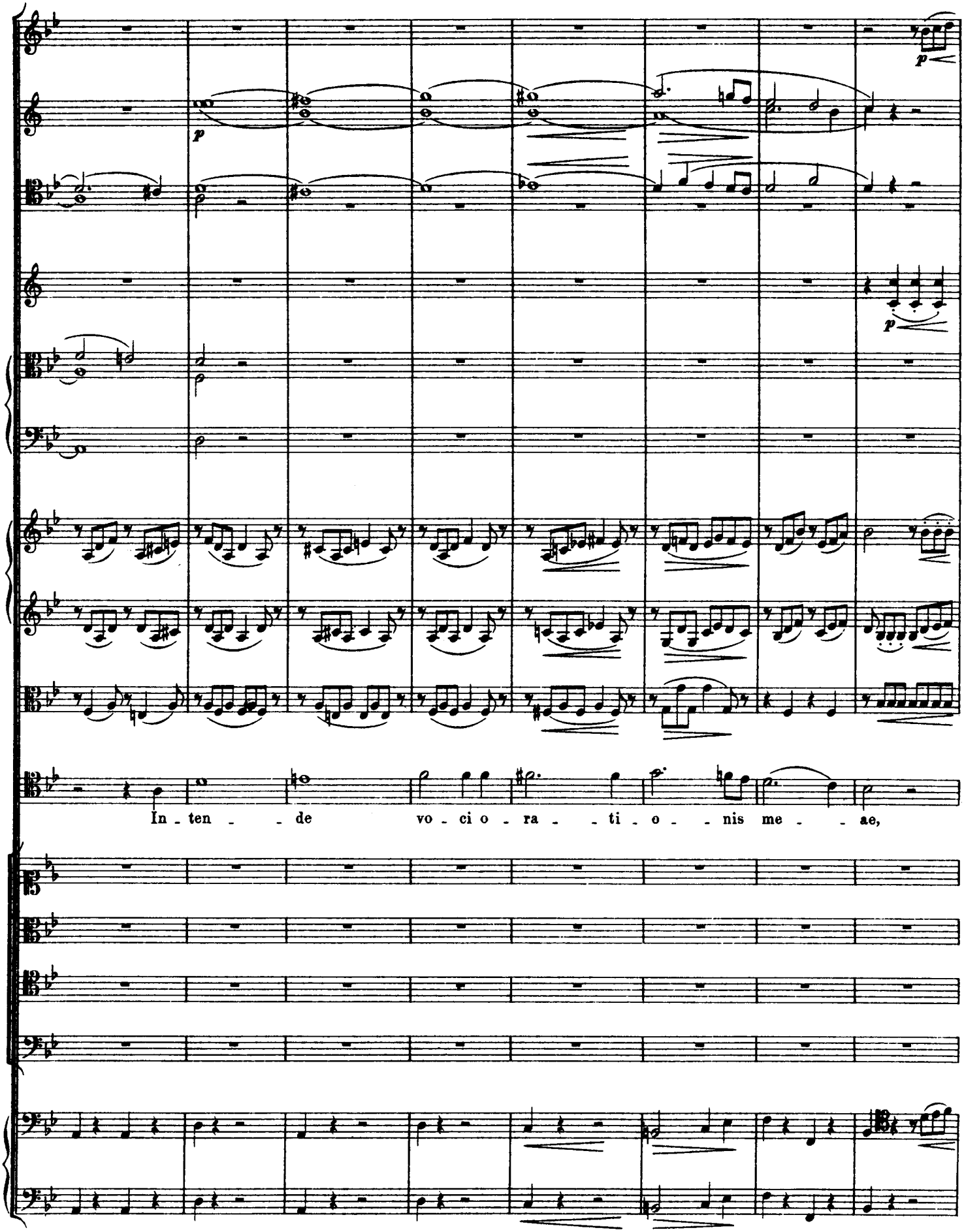
p
p
p
In - ten - - de vo - ci o - ra - - ti - o - - nis me - - ae,

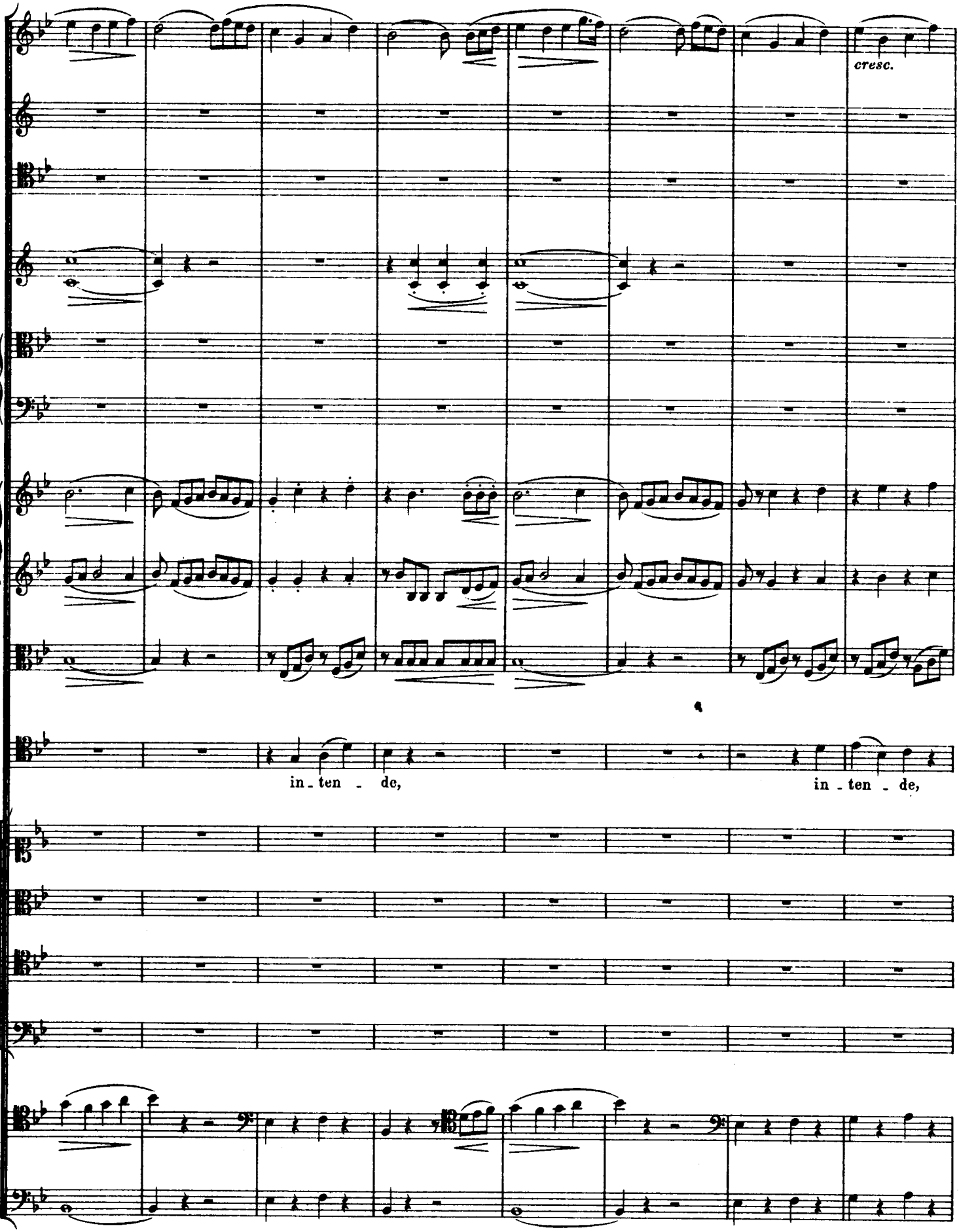
cresc.
in - ten - de,
in - ten - de,

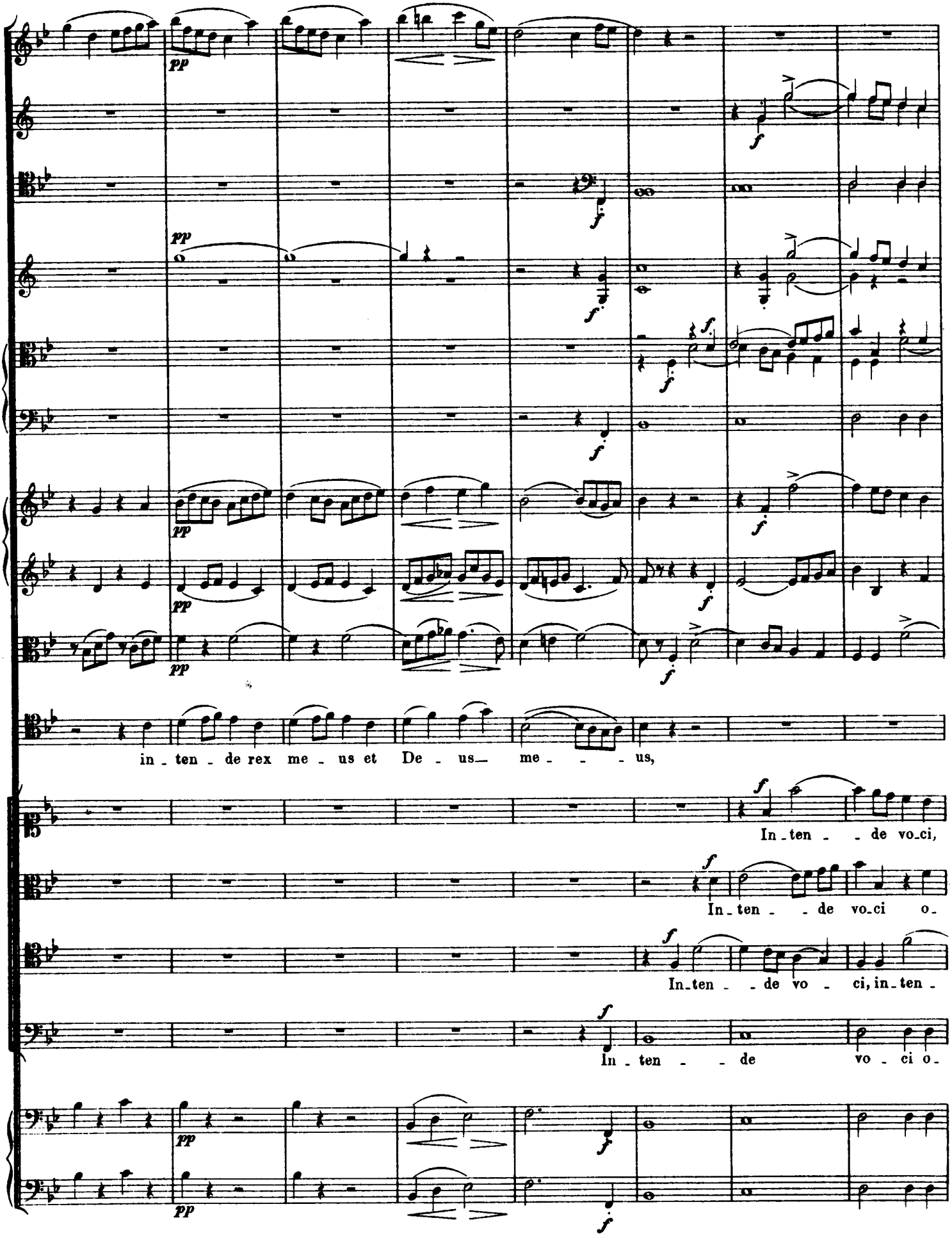
pp
f
in - ten - de rex me - us et De - us— me - - - us,
In - ten - - de vo - ci,
In - ten - - de vo - ci o -
In - ten - - de vo - ci, in - ten -
In - ten - - de vo - ci o -

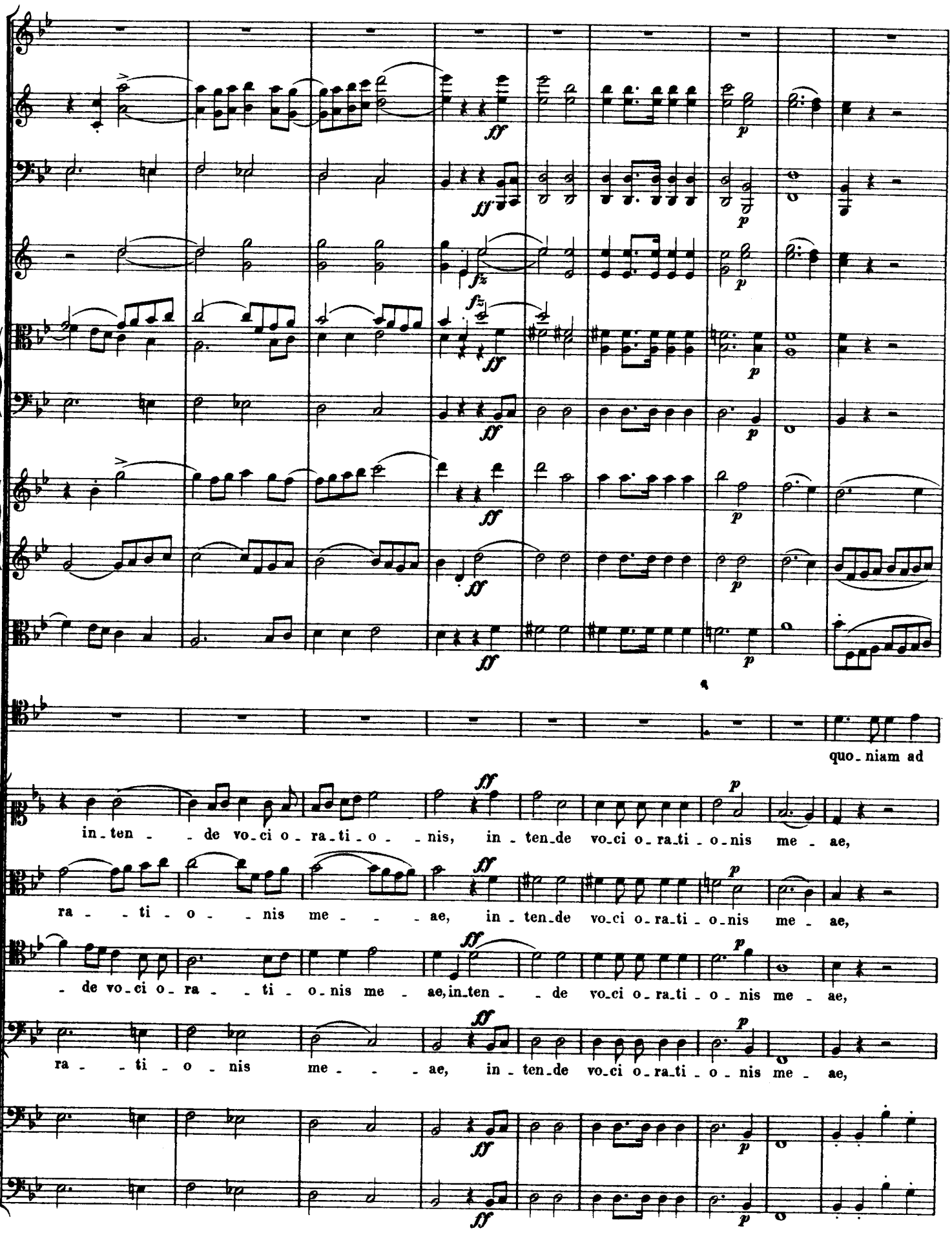
quo_niam ad
in_ten_de vo_ci o_ra_ti_o_nis, in_ten_de vo_ci o_ra_ti_o_nis me_ae,
ra_ti_o_nis me_ae, in_ten_de vo_ci o_ra_ti_o_nis me_ae,
de vo_ci o_ra_ti_o_nis me_ae, in_ten_de vo_ci o_ra_ti_o_nis me_ae,
ra_ti_o_nis me_ae, in_ten_de vo_ci o_ra_ti_o_nis me_ae,

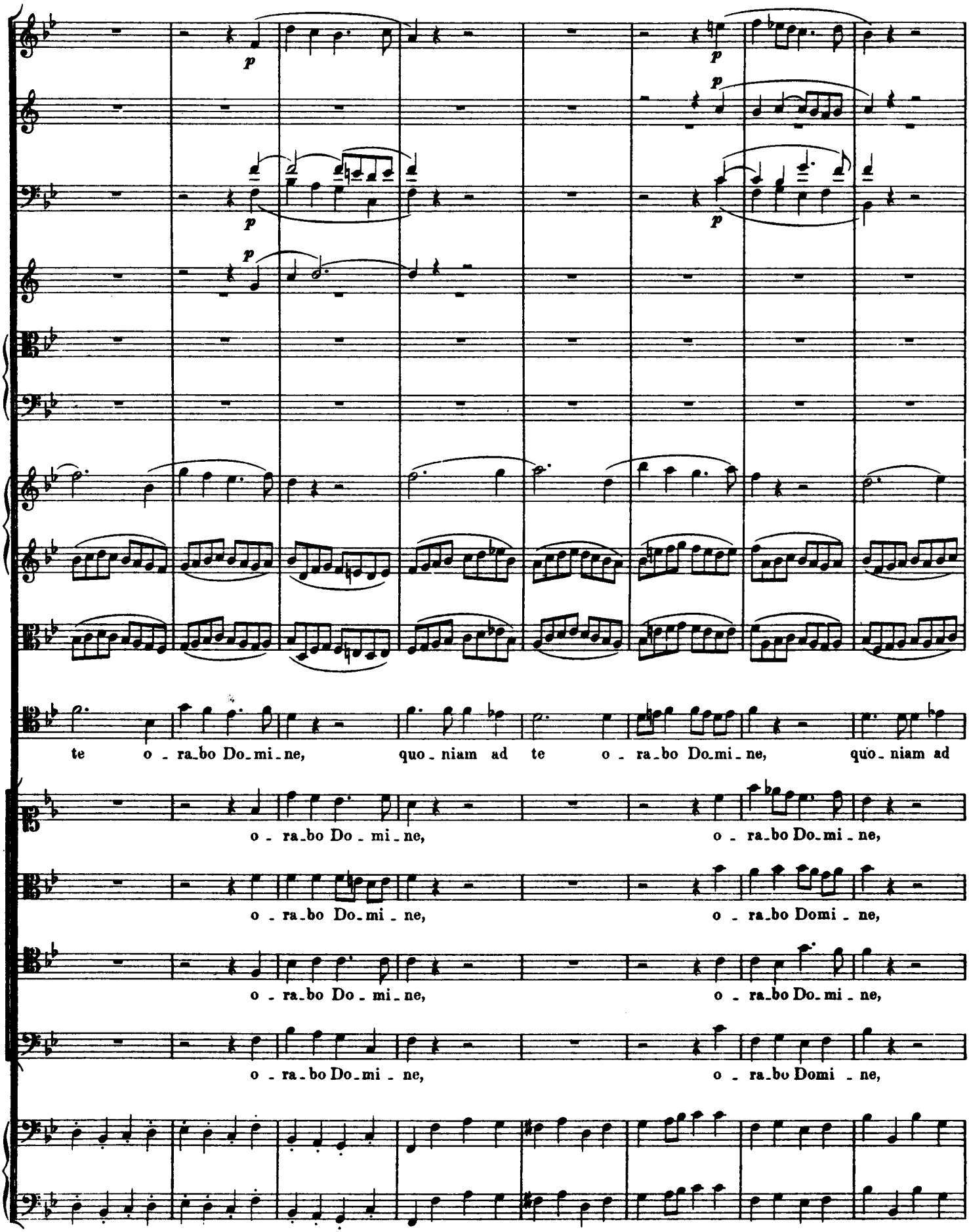
p
p
p
p
p
te o - ra_bo Do_mi_ne, quo_niam ad te o - ra_bo Do_mi_ne, quo_niam ad
o - ra_bo Do - mi - ne, o - ra_bo Do_mi - ne,
o - ra_bo Do_mi - ne, o - ra_bo Domi - ne,
o - ra_bo Do - mi_ne, o - ra_bo Do_mi - ne,
o - ra_bo Do_mi - ne, o - ra_bo Domi - ne,

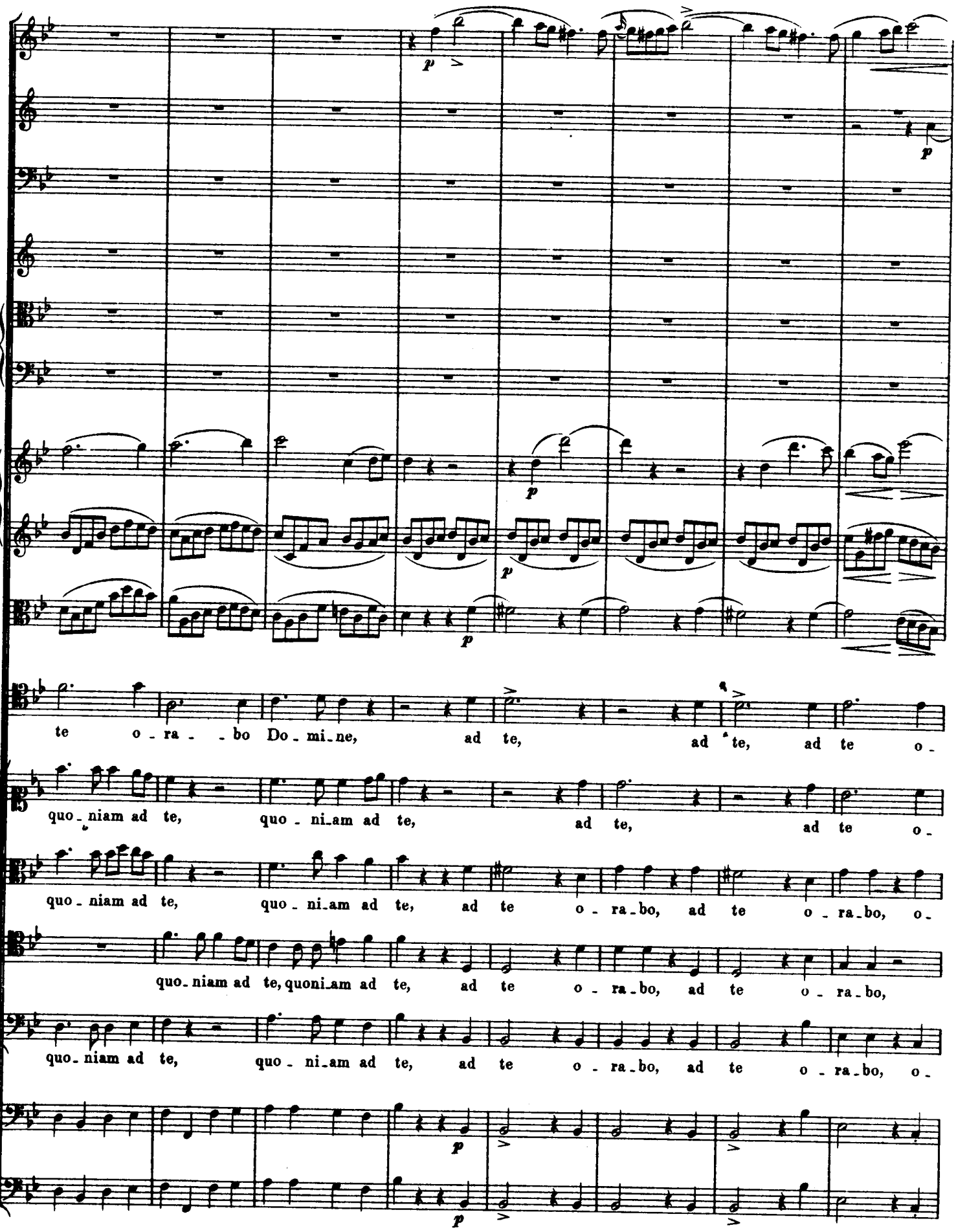
p
p
p
p
te o - ra - - bo Do - mi - ne, ad te, ad te, ad te o -
quo - niam ad te, quo - ni - am ad te, ad te, ad te o -
quo - niam ad te, quo - ni - am ad te, ad te o - ra - bo, ad te o - ra - bo, o -
quo - niam ad te, quoni - am ad te, ad te o - ra - bo, ad te o - ra - bo,
quo - niam ad te, quo - ni - am ad te, ad te o - ra - bo, ad te o - ra - bo, o -
p
p

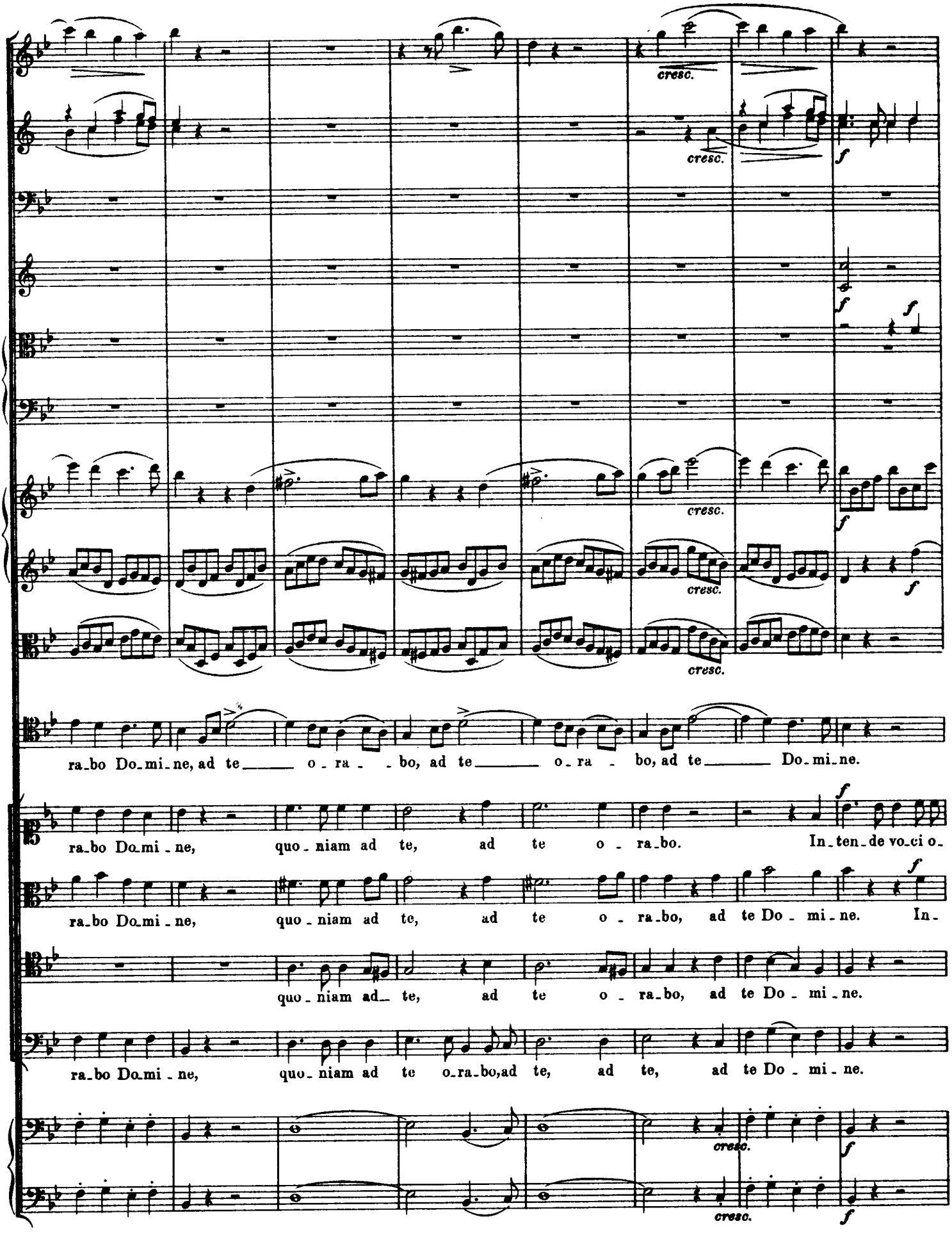
cresc.
cresc.
f
f
f
cresc.
f
cresc.
f
cresc.
ra-bo Do-mi-ne, ad te o - ra - bo, ad te o - ra - bo, ad te Do-mi-ne.
ra-bo Do-mi - ne, quo - niam ad te, ad te o - ra-bo. In-ten-de vo-ci o-
ra-bo Do-mi - ne, quo - niam ad te, ad te o - ra-bo, ad te Do - mi - ne. In-
quo - niam ad te, ad te o - ra-bo, ad te Do - mi - ne.
ra-bo Do-mi - ne, quo - niam ad te o-ra-bo,ad te, ad te, ad te Do - mi - ne.
cresc.
f
cresc.
f

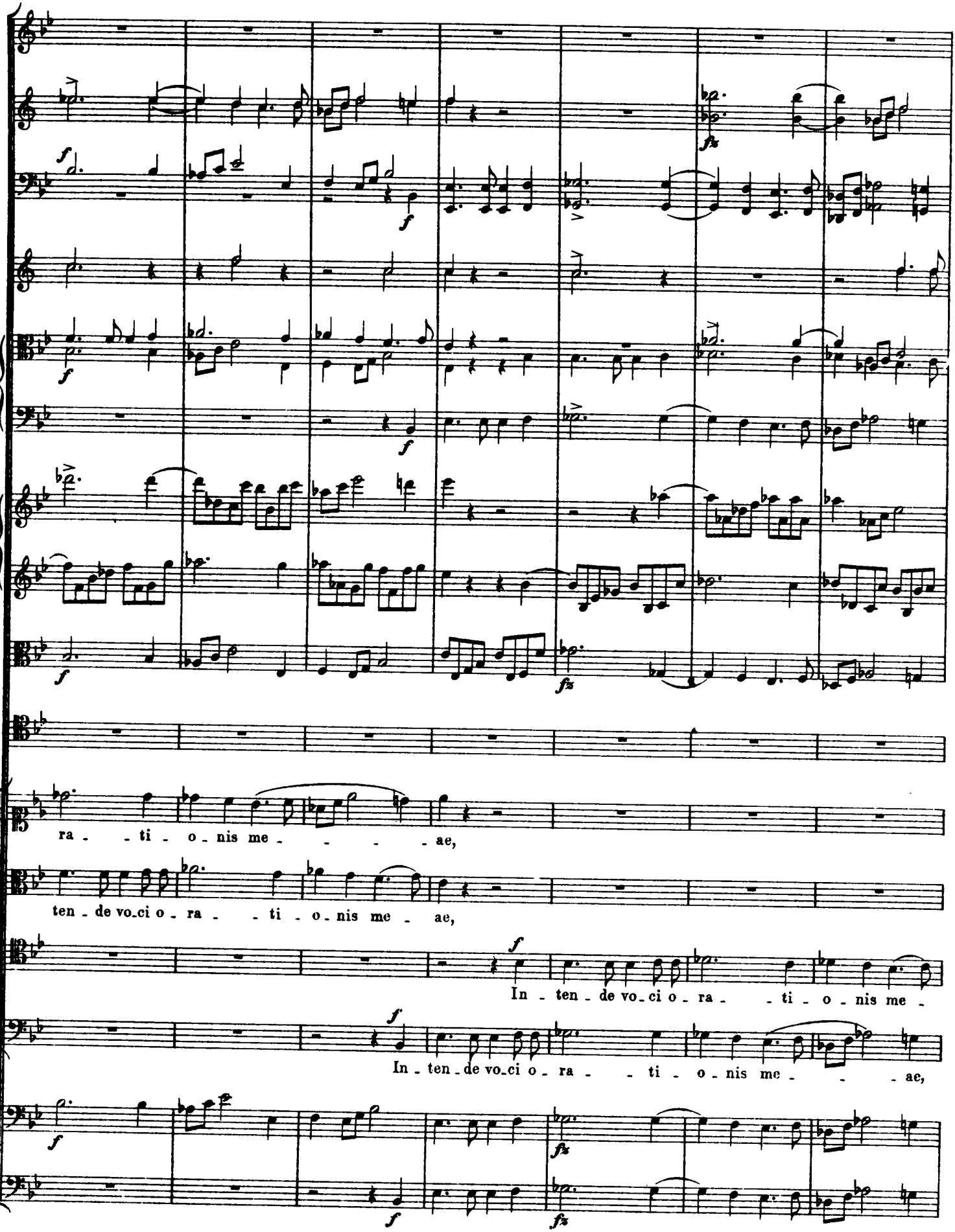
ra - - ti - o - nis me - - - - ae,
ten - de vo - ci o - ra - - ti - o - nis me - ae,
In - ten - de vo - ci o - ra - - ti - o - nis me -
In - ten - de vo - ci o - ra - - ti - o - nis me - - - ae,

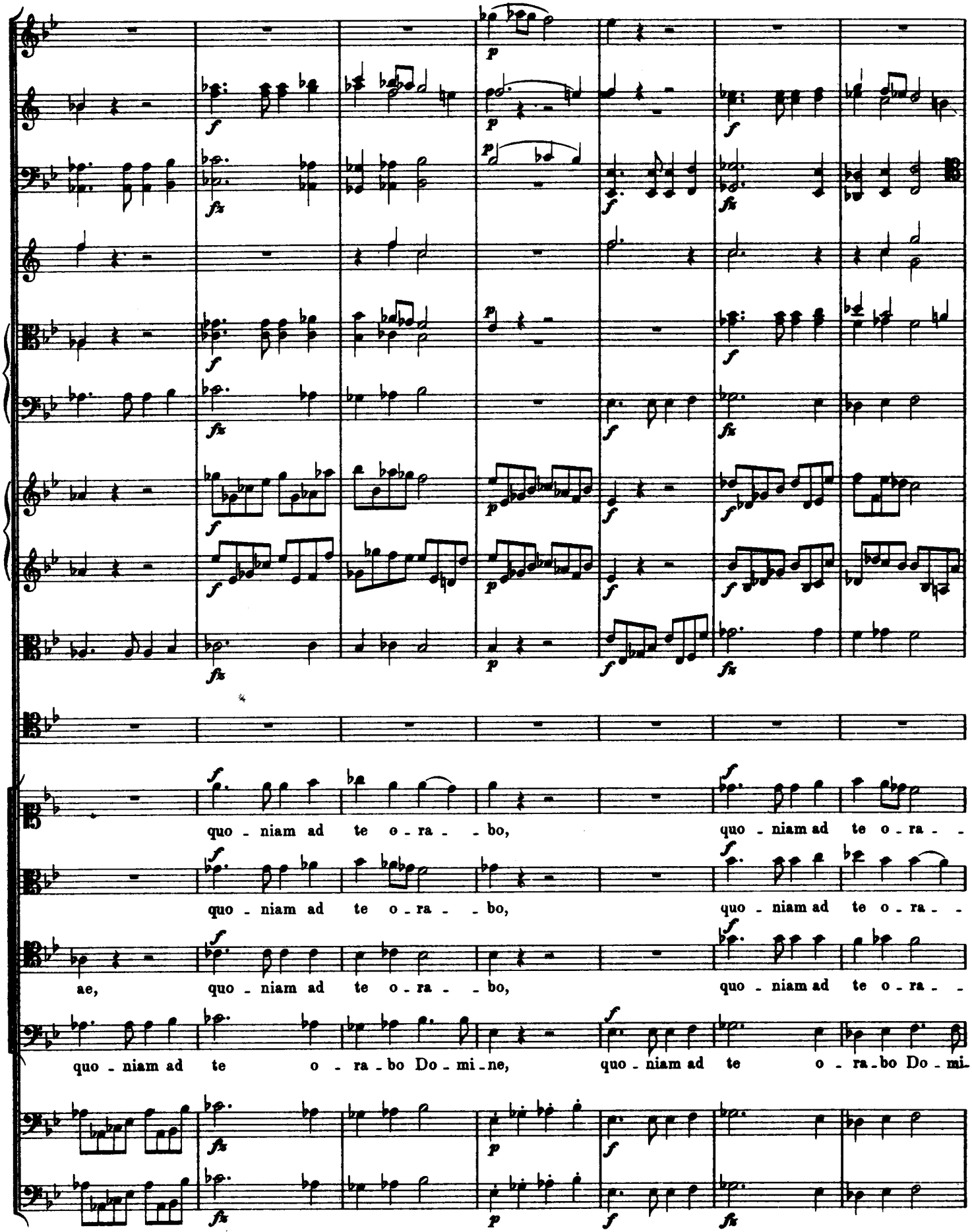
quo - niam ad te o - ra - - bo, quo - niam ad te o - ra - -
quo - niam ad te o - ra - - bo, quo - niam ad te o - ra - -
ae, quo - niam ad te o - ra - - bo, quo - niam ad te o - ra - -
quo - niam ad te o - ra - bo Do - mi - ne, quo - niam ad te o - ra - bo Do - mi -

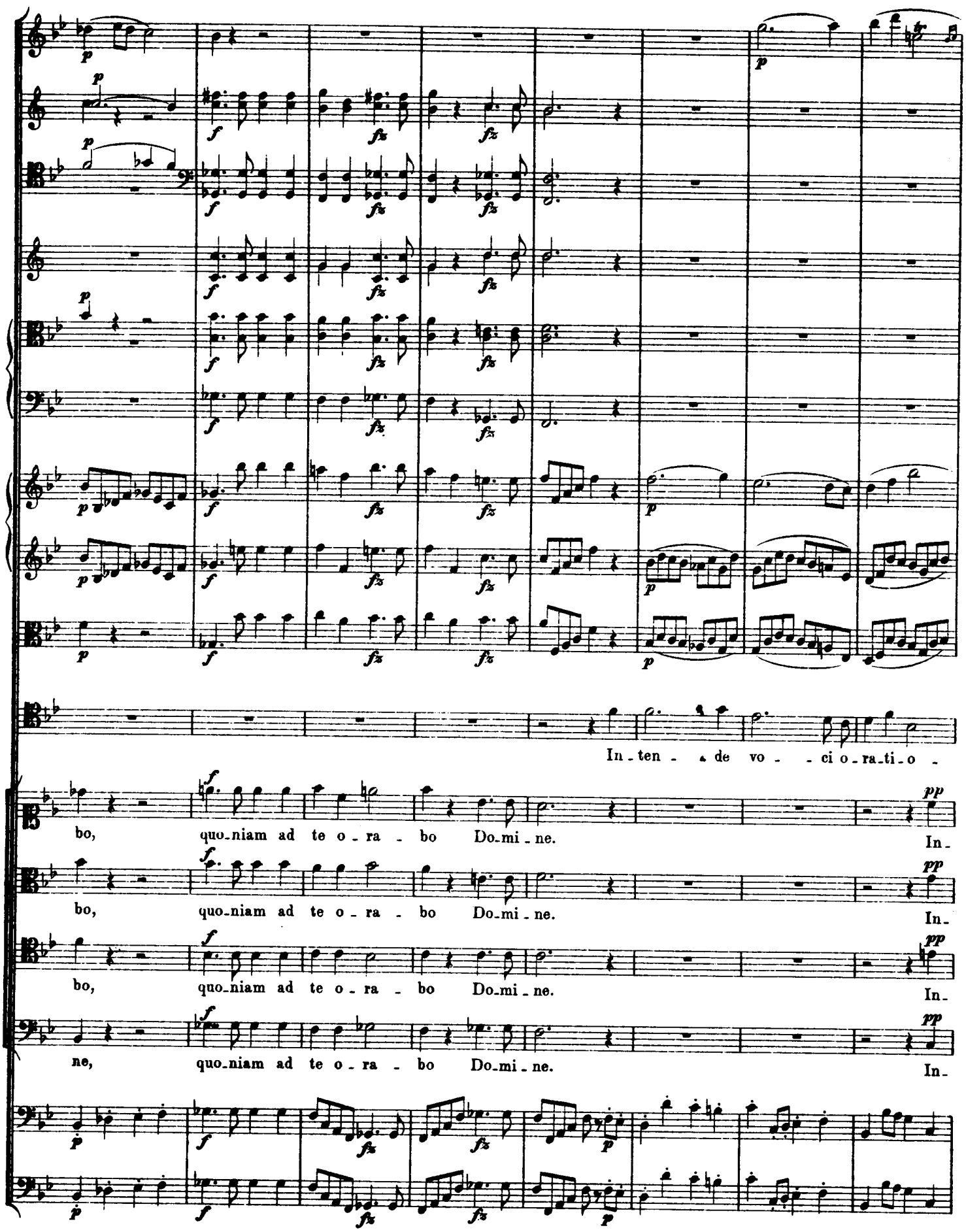
In - ten - a de vo - - ci o - ra - ti - o -
bo, quo - niam ad te o - ra - bo Do - mi - ne. In -
bo, quo - niam ad te o - ra - bo Do - mi - ne. In -
bo, quo - niam ad te o - ra - bo Do - mi - ne. In -
ne, quo - niam ad te o - ra - bo Do - mi - ne. In -

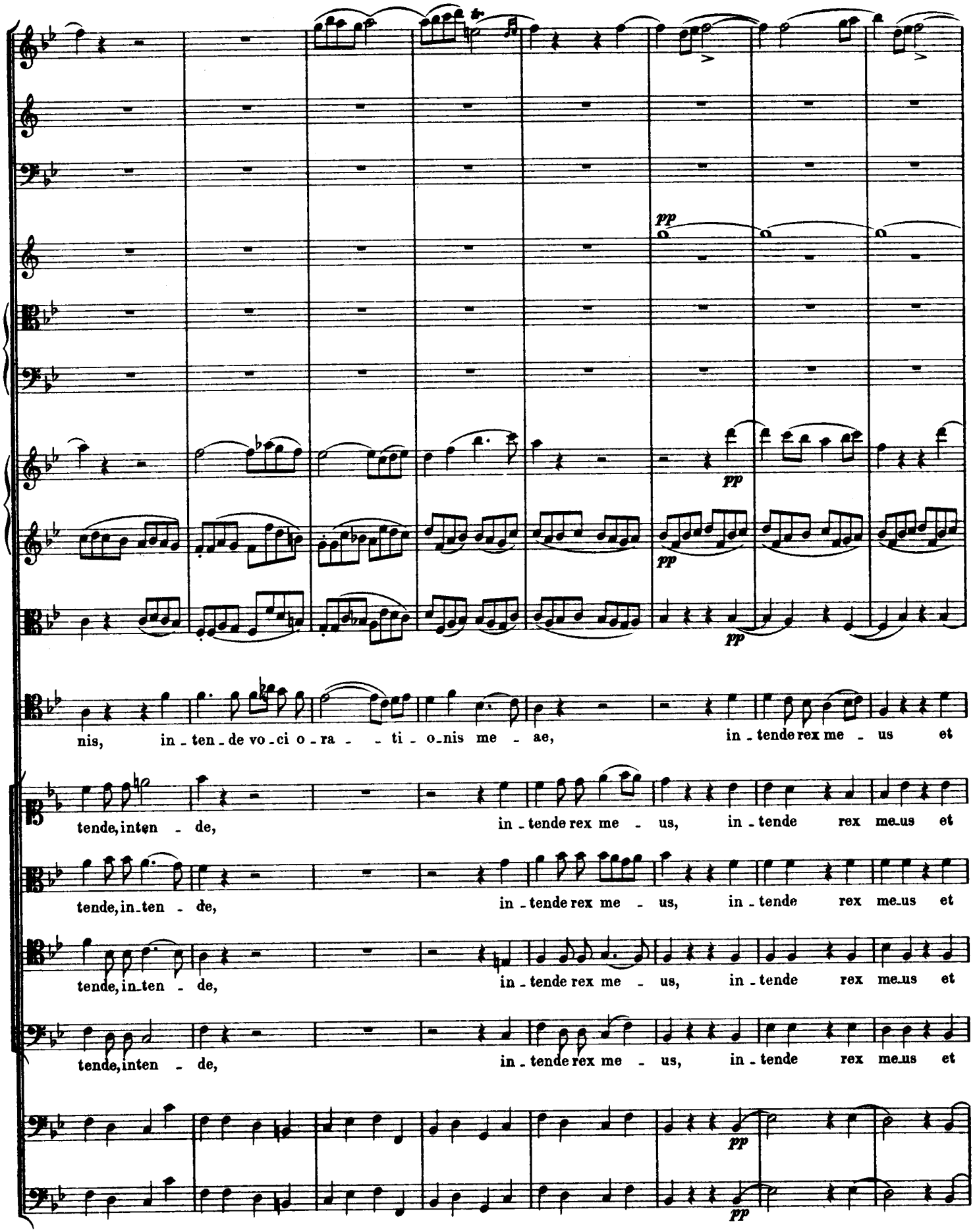
pp
pp
pp
pp
nis, in - ten - de vo - ci o - ra - - ti - o - nis me - ae, in - tende rex me - us et
tende, inten - de, in - tende rex me - us, in - tende rex me - us et
tende, in - ten - de, in - tende rex me - us, in - tende rex me - us et
tende, in - ten - de, in - tende rex me - us, in - tende rex me - us et
tende, inten - de, in - tende rex me - us, in - tende rex me - us et
pp
pp

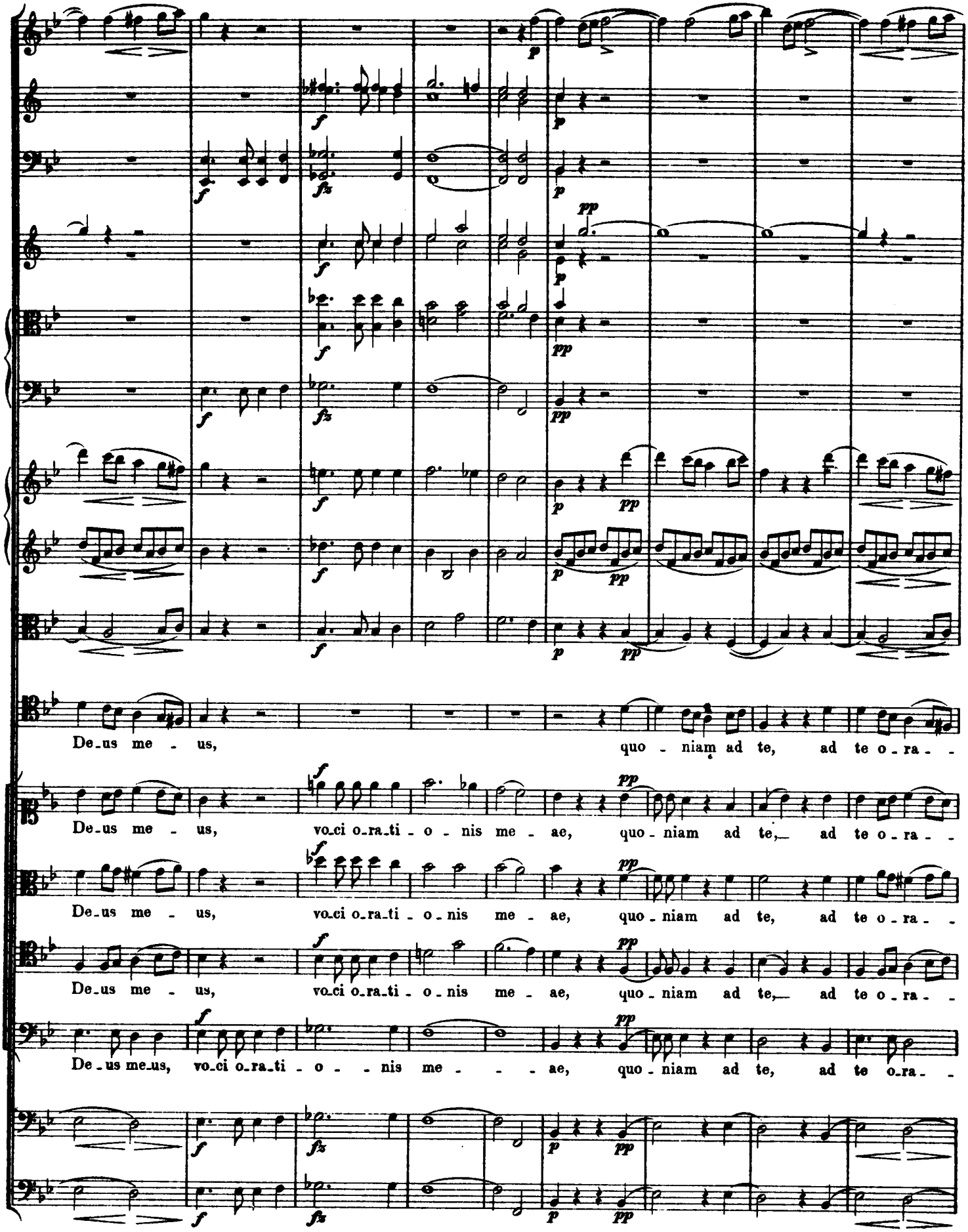
De-us me - us, quo - niam ad te, ad te o-ra - -
De-us me - us, voci o-ra-ti - o - nis me - ae, quo - niam ad te, ad te o-ra - -
De-us me - us, voci o-ra-ti - o-nis me - ae, quo-niam ad te, ad te o-ra - -
De-us me - us, voci o-ra-ti - o-nis me - ae, quo-niam ad te, ad te o-ra - -
De-us me-us, voci o-ra-ti - o - - nis me - - - ae, quo-niam ad te, ad te o-ra - -

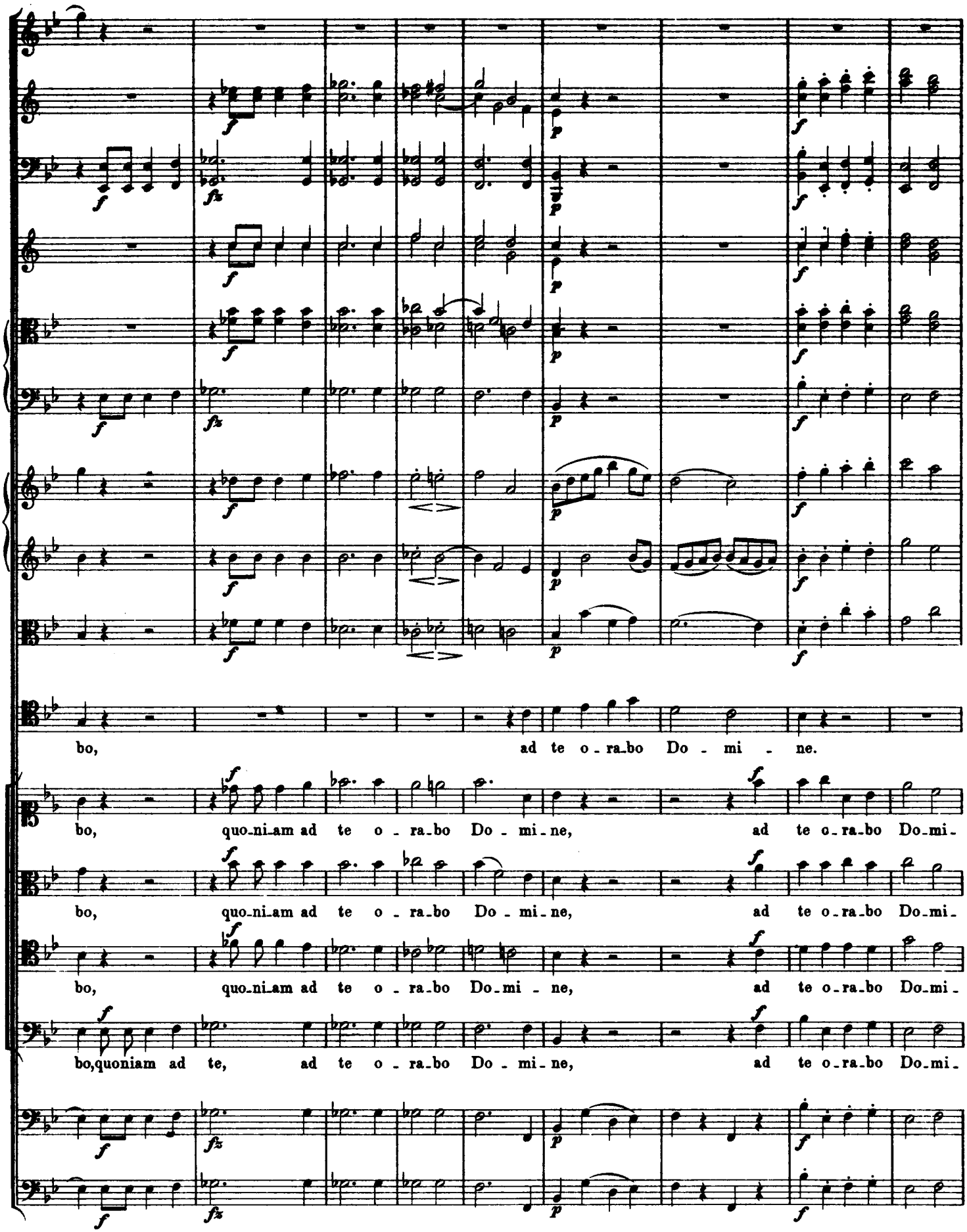
bo, ad te o - ra_bo Do - mi - ne.
bo, quo_ni_am ad te o - ra_bo Do - mi_ne, ad te o_ra_bo Do_mi_
bo, quo_ni_am ad te o - ra_bo Do - mi_ne, ad te o_ra_bo Do_mi_
bo, quo_ni_am ad te o - ra_bo Do_mi - ne, ad te o_ra_bo Do_mi_
bo, quoniam ad te, ad te o - ra_bo Do - mi_ne, ad te o_ra_bo Do_mi_

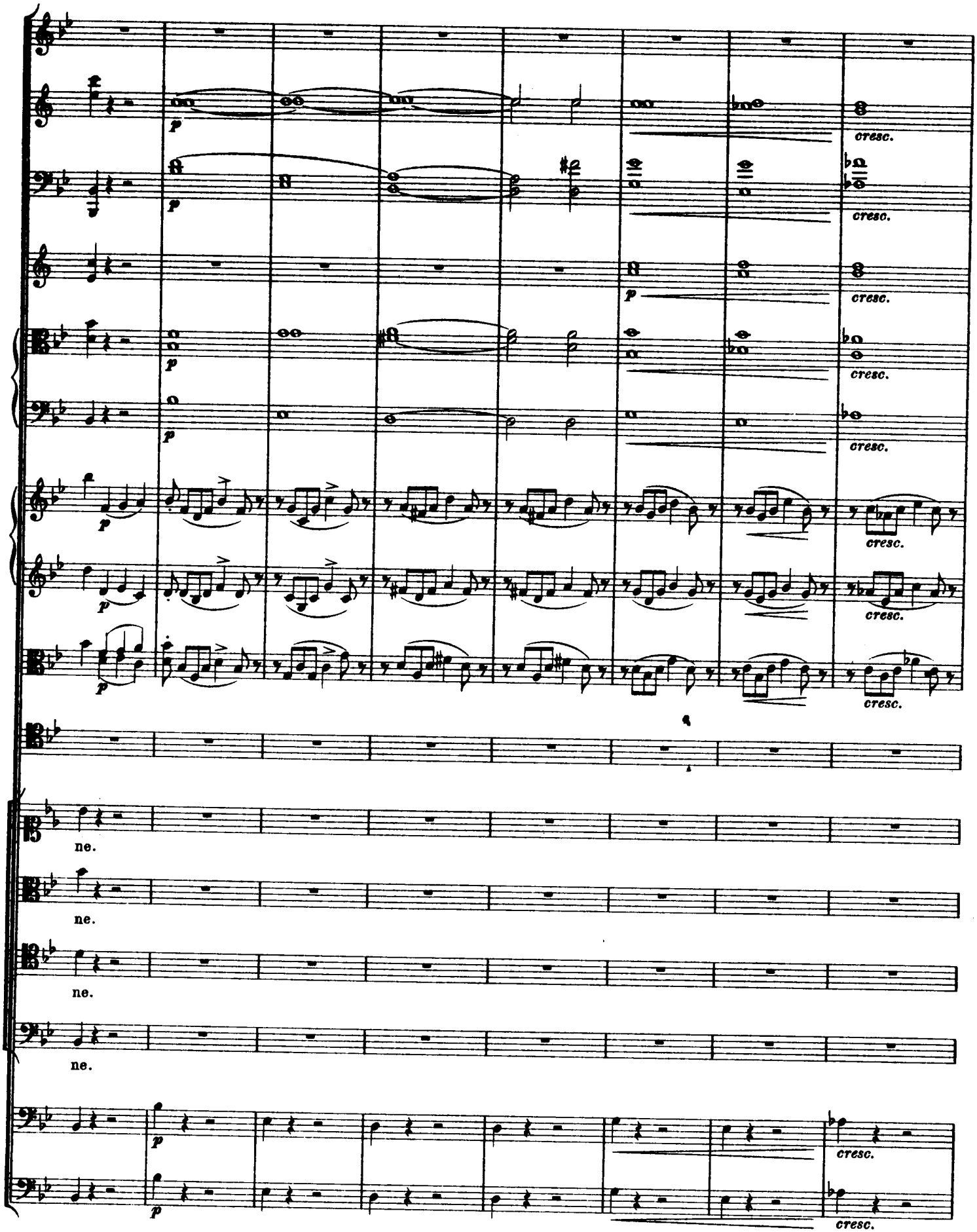
p
cresc.
ne.

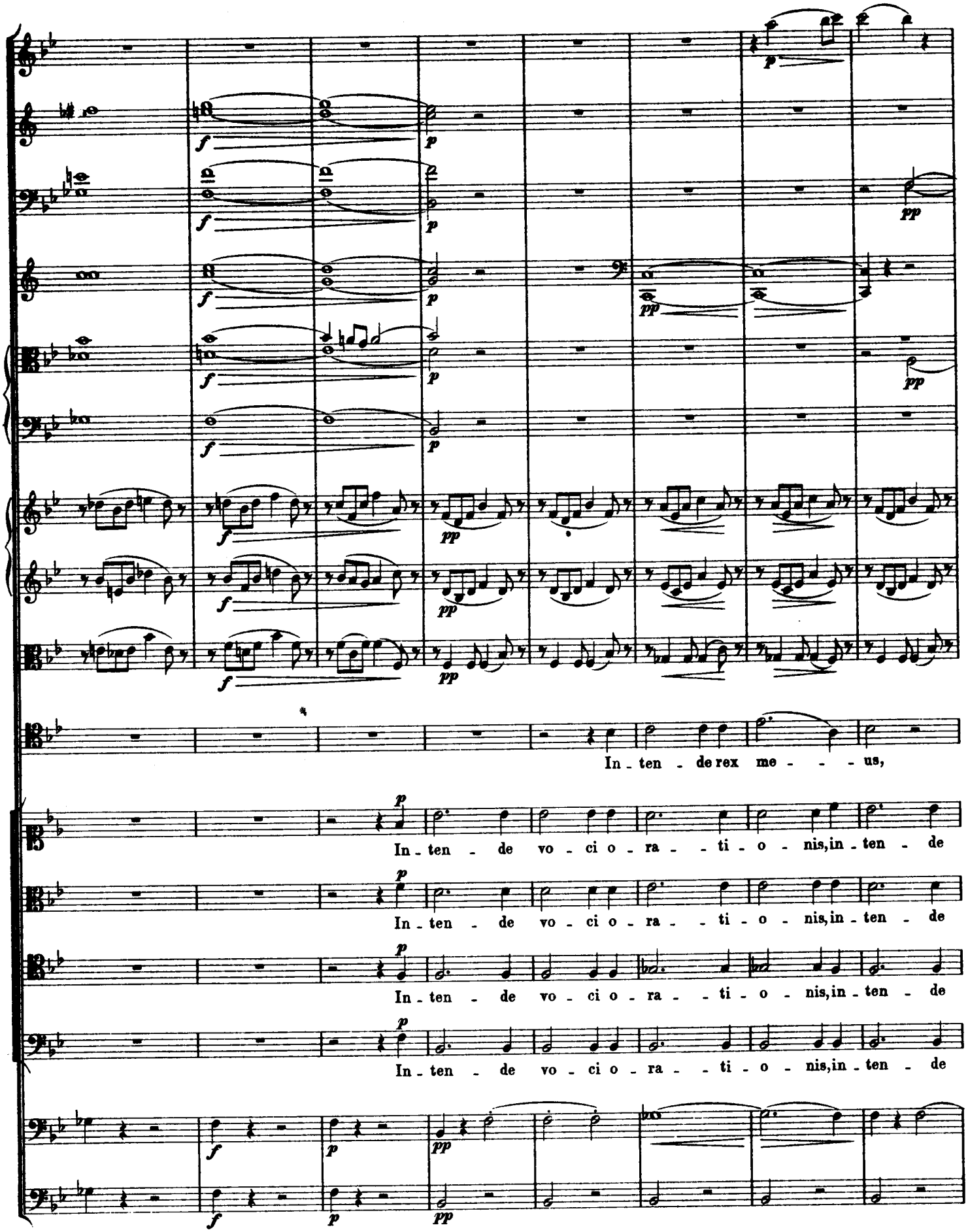
In - ten - de rex me - - - us,
In - ten - de vo - ci o - ra - - ti - o - nis, in - ten - de
In - ten - de vo - ci o - ra - - ti - o - nis, in - ten - de
In - ten - de vo - ci o - ra - - ti - o - nis, in - ten - de
In - ten - de vo - ci o - ra - - ti - o - nis, in - ten - de

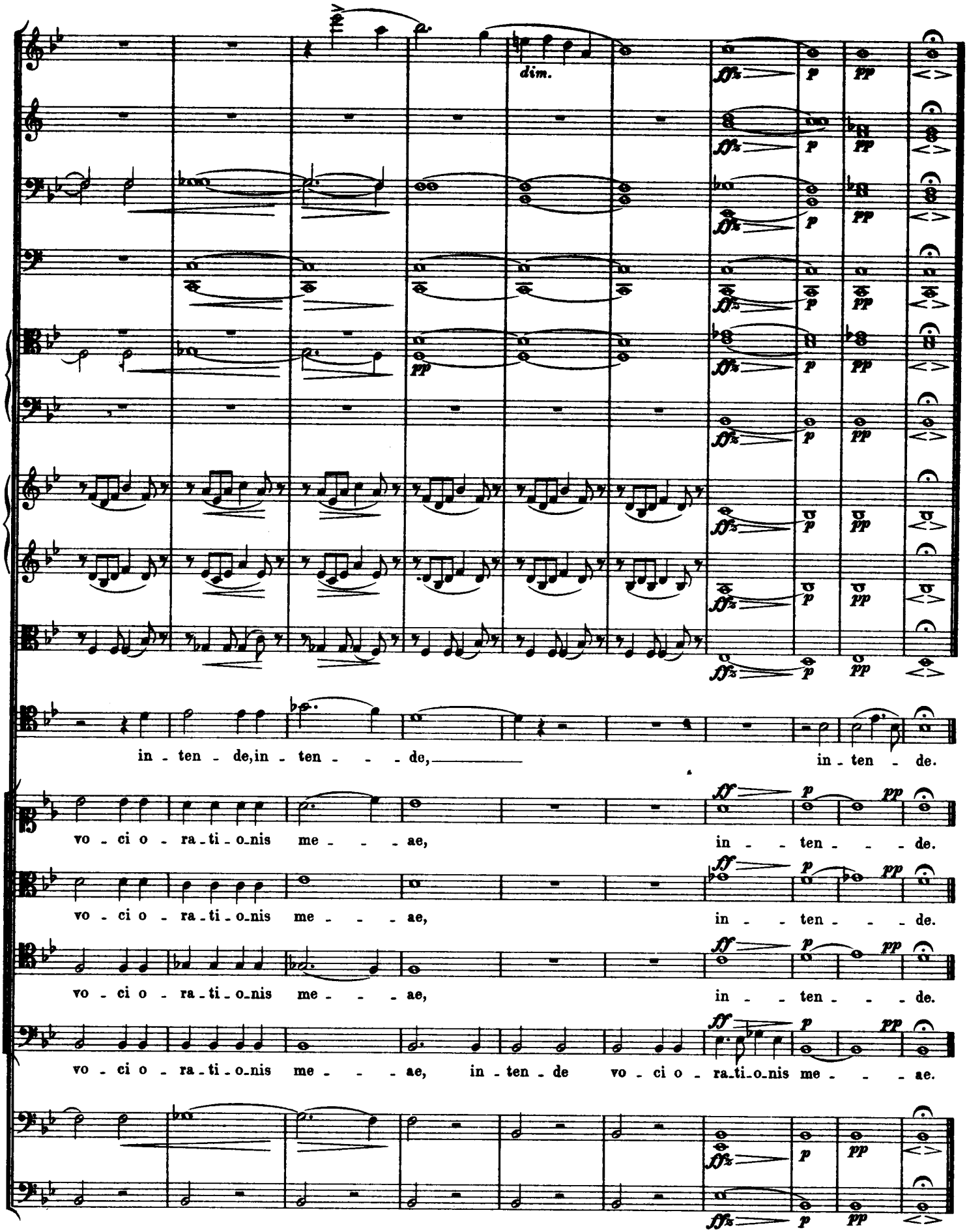
dim.
in - ten - de, in - ten - - - de, in - ten - de.
vo - ci o - ra - ti - o - nis me - - - ae, in - - ten - - - de.
vo - ci o - ra - ti - o - nis me - - - ae, in - - ten - - - de.
vo - ci o - ra - ti - o - nis me - - - ae, in - - ten - - - de.
vo - ci o - ra - ti - o - nis me - - - ae, in - ten - de vo - ci o - ra - ti - o - nis me - - - ae.